

PROJEKTI PËR SISTEMIM - ASFALTIM I RRUGËS BELSH - STANAJ

POROSITES: BASHKIA BELSH

PROJEKTI PER SISTEMIM - ASFALTIM I RRUGËS BELSH - STANAJ



"ERALD-G" Sh.p.k

Rruga "Kongresi i Lushnjes"
Tirane

Drejtues i projektit

Ing. Gezim ISLAMI

Grupi i Projektimit

Ing. Gezim ISLAMI

Ing. Top Kujtim CANAMETI

Ing. Erindi GJOKA

Ing gjeolog. Sh. QOKA

Ing. Eraldo ISLAMI

Ing. Hidro. Anisa ZAKA

SHKALLA

FLETA

Tirane 2022

Format A3



POROSITES: BASHKIA BELSH

PROJEKTI PER SISTEMIM - ASFALTIM I RRUGËS BELSH - STANAJ



"ERALD-G" Sh.p.k
Rruga "Kongresi i Lushnjes"
Tirane

Drejtues i projektit

Ing. Gezim ISLAMI

Grupi i Projektimit

Ing. Gezim ISLAMI	Ing. Top Kujtim CANAMETI
Ing. Erindi GJOKA	Ing gjeolog. Sh. GJOKA
Ing. Eraldo ISLAMI	Ing. Hidro. Anisa ZAKA

SHKALLA

Tirane 2022

FLETA

01

Format A3

PLANIMETRIA E RRUGËS BELSH - HYSE, BELSH
SH 1:750

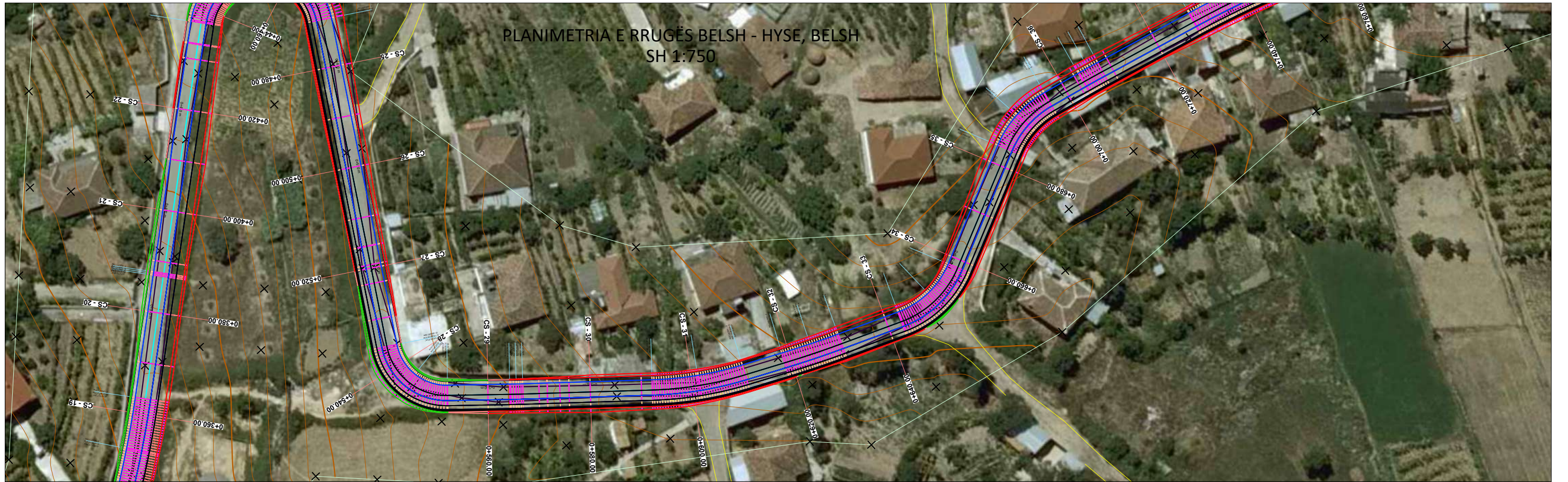

POROSITES: BASHKIA BELSH

PROJEKTI PER SISTEMIM - ASFALTIM I RRUGËS BELSH - STANAJ



"ERALD-G" Sh.p.k
Rruga "Kongresi i Lushnjes"
Tirane

Drejtues i projektit

Ing. Gezim ISLAMI

Grupi i Projektimit

Ing. Gezim ISLAMI

Ing. Erindi GJOKA

Ing. Eraldo ISLAMI

Ing. Top Kujtim CANAMETI

Ing gjeolog. Sh. QOKA

Ing. Hidro. Anisa ZAKA

SHKALLA

Tirane 2022

FLETA

02

Format A3

PLANIMETRIA E RRUGËS BELSH - HYSE, BELSH
SH 1:750



POROSITES: BASHKIA BELSH

PROJEKTI PER SISTEMIM - ASFALTIM I RRUGËS BELSH - STANAJ



"ERALD-G" Sh.p.k
Rruga "Kongresi i Lushnjes"
Tirane

Drejtues i projektit

Ing. Gezim ISLAMI

Grupi i Projektimit

Ing. Gezim ISLAMI

Ing. Erindi GJOKA

Ing. Eraldo ISLAMI

Ing. Top Kujtim CANAMETI

Ing gjeolog. Sh. QOKA

Ing. Hidro. Anisa ZAKA

SHKALLA

Tirane 2022

FLETA

03

Format A3

PLANIMETRIA E RRUGËS BELSH - HYSE, BELSH
SH 1:750



POROSITES: BASHKIA BELSH
PROJEKTI PER SISTEMIM - ASFALTIM I RRUGËS BELSH - STANAJ



"ERALD-G" Sh.p.k
Rruga "Kongresi i Lushjes"
Tirane

Drejtues i projektit
Ing. Gezim ISLAMI

Grupi i Projektimit

Ing. Gezim ISLAMI	Ing. Top Kujtim CANAMETI
Ing. Erindi GJOKA	Ing. gjeolog. Sh. QOKA
Ing. Eraldo ISLAMI	Ing. Hidro. Anisa ZAKA

SHKALLA	FLETA
Tirane 2022	04
	Format A3

PLANIMETRIA E RRUGËS BELSH - HYSE, BELSH
SH 1:750

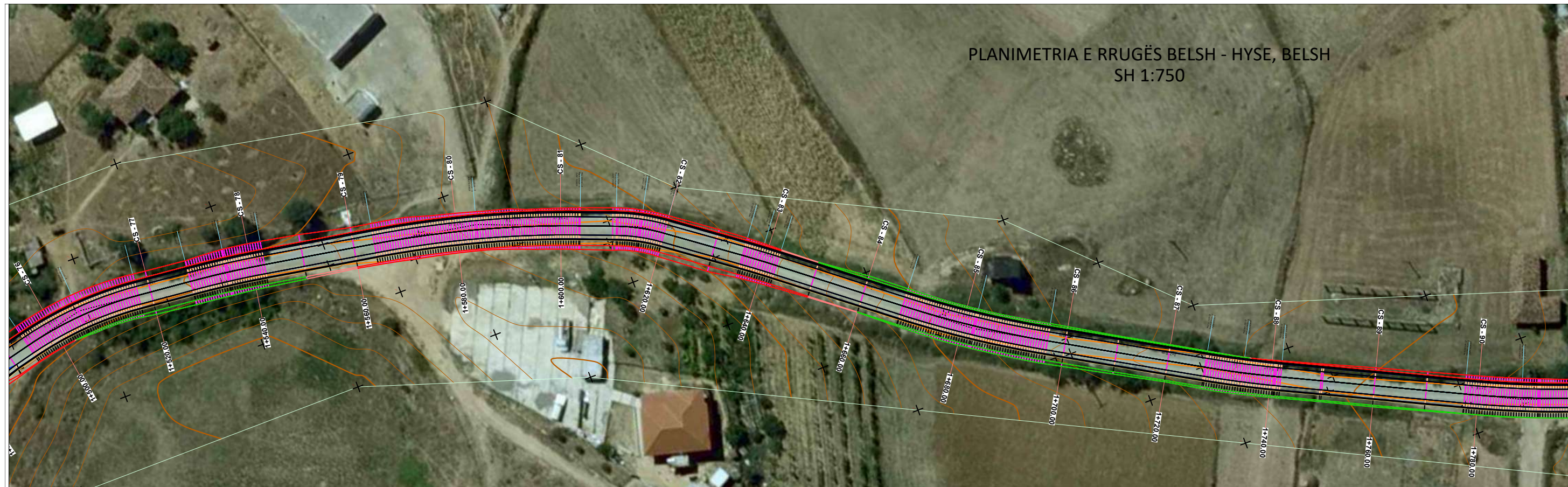

POROSITES: BASHKIA BELSH

PROJEKTI PER SISTEMIM - ASFALTIM I RRUGËS BELSH - STANAJ



"ERALD-G" Sh.p.k
Rruga "Kongresi i Lushnjes"
Tirane

Drejtues i projektit

Ing. Gezim ISLAMI

Grupi i Projektimit

Ing. Gezim ISLAMI	Ing. Top Kujtim CANAMETI
Ing. Erindi GJOKA	Ing gjeolog. Sh. QOKA
Ing. Eraldo ISLAMI	Ing. Hidro. Anisa ZAKA

SHKALLA

Tirane 2022

FLETA

05

Format A3

PLANIMETRIA E RRUGËS BELSH - HYSE, BELSH
SH 1:750

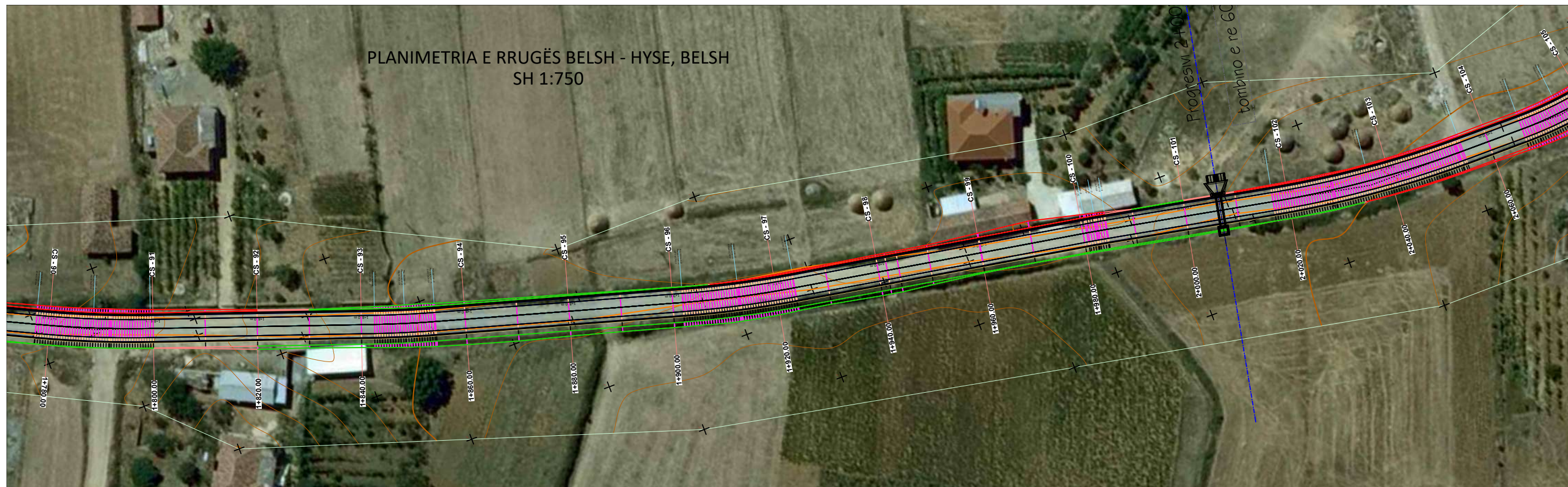

POROSITES: BASHKIA BELSH

PROJEKTI PER SISTEMIM - ASFALTIM I RRUGËS BELSH - STANAJ



"ERALD-G" Sh.p.k
Rruga "Kongresi i Lushnjes"
Tirane

Drejtues i projektit

Ing. Gezim ISLAMI

Grupi i Projektimit

Ing. Gezim ISLAMI

Ing. Erindi GJOKA

Ing. Eraldo ISLAMI

Ing. Top Kujtim CANAMETI

Ing gjeolog. Sh. QOKA

Ing. Hidro. Anisa ZAKA

SHKALLA

Tirane 2022

FLETA

06

Format A3

PLANIMETRIA E RRUGËS BELSH - HYSE, BELSH
SH 1:750



POROSITES: BASHKIA BELSH

PROJEKTI PER SISTEMIM - ASFALTIM I RRUGËS BELSH - STANAJ



"ERALD-G" Sh.p.k
Rruga "Kongresi i Lushnjes"
Tirane

Drejtues i projektit

Ing. Gezim ISLAMI

Grupi i Projektimit

Ing. Gezim ISLAMI

Ing. Erindi GJOKA

Ing. Eraldo ISLAMI

Ing. Top Kujtim CANAMETI

Ing gjeolog. Sh. QOKA

Ing. Hidro. Anisa ZAKA

SHKALLA

Tirane 2022

FLETA

07

Format A3

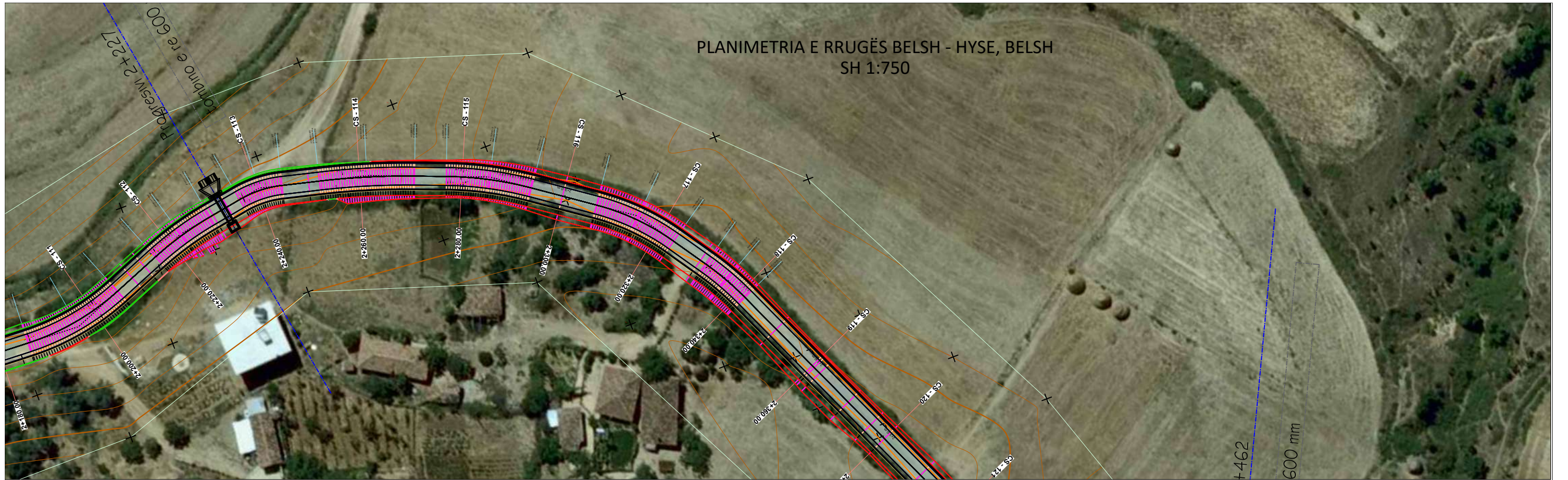

POROSITES: BASHKIA BELSH

PROJEKTI PER SISTEMIM - ASFALTIM I RRUGËS BELSH - STANAJ



"ERALD-G" Sh.p.k
Rruga "Kongresi i Lushnjes"
Tirane

Drejtues i projektit
Ing. Gezim ISLAMI

Grupi i Projektimit	
Ing. Gezim ISLAMI	Ing. Top Kujtim CANAMETI
Ing. Erindi GJOKA	Ing. gjeolog. Sh. QOKA
Ing. Eraldo ISLAMI	Ing. Hidro. Anisa ZAKA

SHKALLA	FLETA
Tirane 2022	08 Format A3



POROSITES: BASHKIA BELSH

PROJEKTI PER SISTEMIM - ASFALTIM I RRUGËS BELSH - STANAJ



"ERALD-G" Sh.p.k
Rruga "Kongresi i Lushjes"
Tirane

Drejtues i projektit

Ing. Gezim ISLAMI

Grupi i Projektimit

Ing. Gezim ISLAMI

Ing. Erindi GJOKA

Ing. Eraldo ISLAMI

Ing. Top Kujtim CANAMETI

Ing gjeolog. Sh. QOKA

Ing. Hidro. Anisa ZAKA

SHKALLA

Tirane 2022

FLETA

09

Format A3



PLANIMETRIA E RRUGËS BELSH - HYSE, BELSH
SH 1:750



POROSITES: BASHKIA BELSH
PROJEKTI PER SISTEMIM - ASFALTIM I RRUGËS BELSH - STANAJ



"ERALD-G" Sh.p.k
Rruga "Kongresi i Lushnjes"
Tirane

Drejtues i projektit
Ing. Gezim ISLAMI

Grupi i Projektimit

Ing. Gezim ISLAMI	Ing. Top Kujtim CANAMETI
Ing. Erindi GJOKA	Ing gjeolog. Sh. GOKA
Ing. Eraldo ISLAMI	Ing. Hidro. Anisa ZAKA

SHKALLA	FLETA
Tirane 2022	10
	Format A3



PLANIMETRIA E RRUGËS BELSH - HYSE, BELSH
SH 1:750

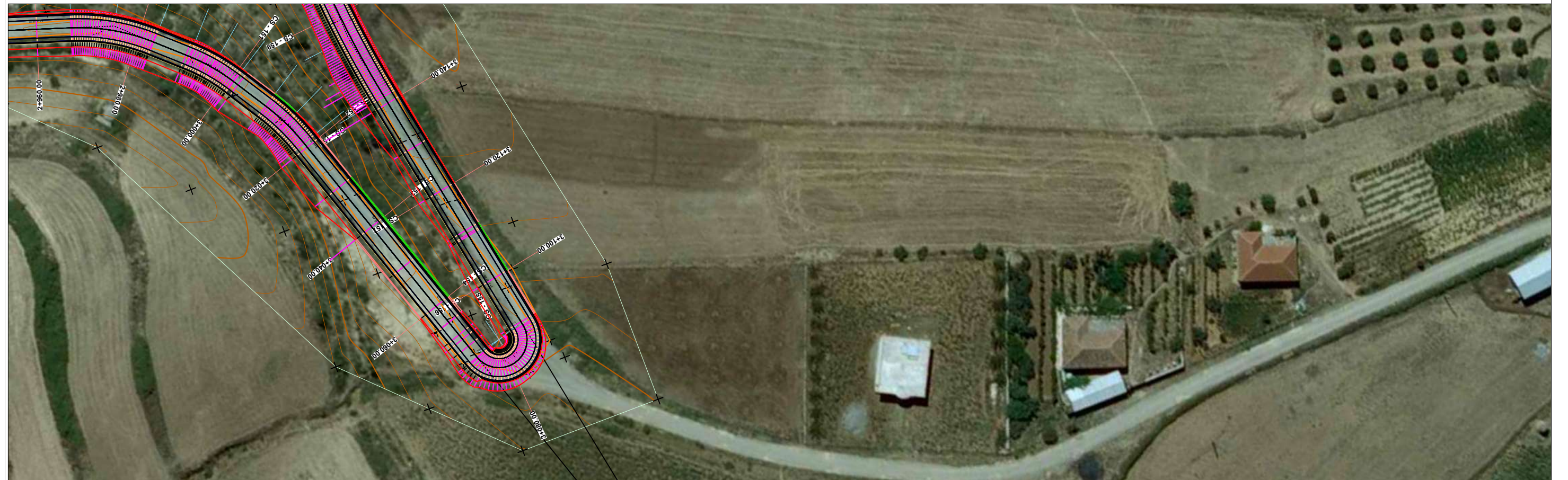

POROSITES: BASHKIA BELSH

PROJEKTI PER SISTEMIM - ASFALTIM I RRUGËS BELSH - STANAJ



"ERALD-G" Sh.p.k
Rruga "Kongresi i Lushnjes"
Tirane

Drejtues i projektit

Ing. Gezim ISLAMI

Grupi i Projektimit

Ing. Gezim ISLAMI

Ing. Erindi GJOKA

Ing. Eraldo ISLAMI

Ing. Top Kujtim CANAMETI

Ing gjeolog. Sh. QOKA

Ing. Hidro. Anisa ZAKA

SHKALLA

Tirane 2022

FLETA

11

Format A3

PLANIMETRIA E RRUGËS BELSH - HYSE, BELSH
SH 1:750



POROSITES: BASHKIA BELSH

PROJEKTI PER SISTEMIM - ASFALTIM I RRUGËS BELSH - STANAJ



"ERALD-G" Sh.p.k
Rruga "Kongresi i Lushnjes"
Tirane

Drejtues i projektit

Ing. Gezim ISLAMI

Grupi i Projektimit

Ing. Gezim ISLAMI

Ing. Erindi GJOKA

Ing. Eraldo ISLAMI

Ing. Top Kujtim CANAMETI

Ing gjeolog. Sh. QOKA

Ing. Hidro. Anisa ZAKA

SHKALLA

Tirane 2022

FLETA

12

Format A3

PLANIMETRIA E RRUGËS BELSH - HYSE, BELSH
SH 1:750

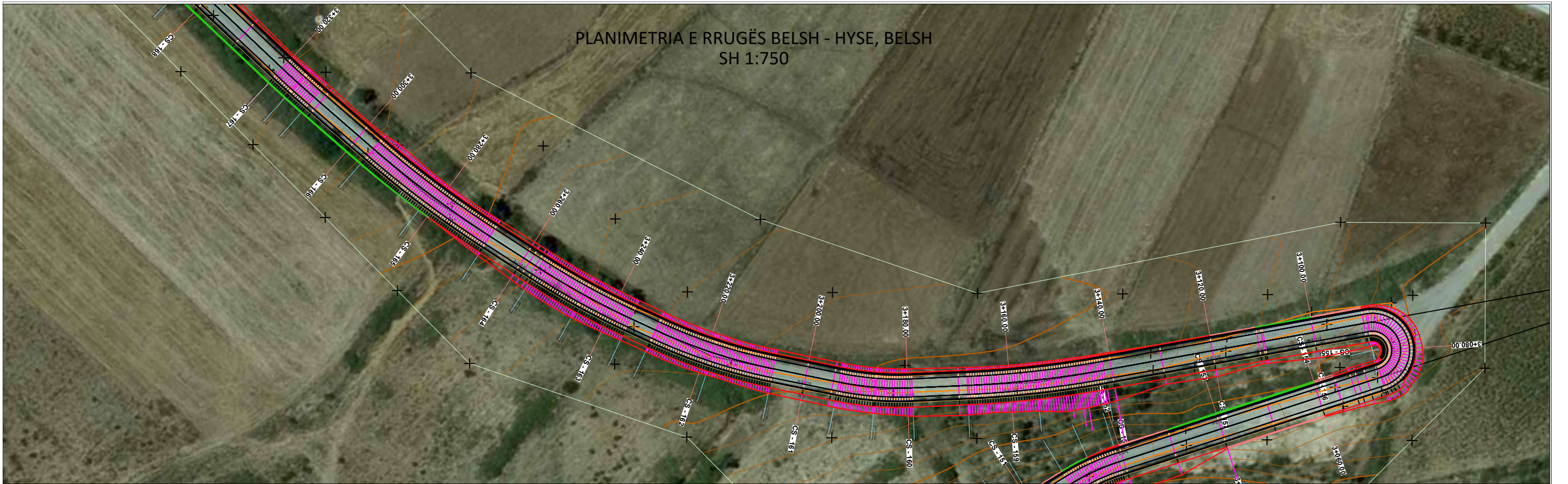

POROSITES: BASHKIA BELSH
PROJEKTI PER SISTEMIM - ASFALTIM I RRUGËS BELSH - STANAJ



"ERALD-G" Sh.p.k
Rruga "Kongresi i Lushnjes"
Tirane

Drejtues i projektit
Ing. Gezim ISLAMI

Grupi i Projektimit	
Ing. Gezim ISLAMI	Ing. Top Kujtim CANAMETI
Ing. Erindi GJOKA	Ing gjeolog. Sh. QOKA
Ing. Eraldo ISLAMI	Ing. Hidro. Anisa ZAKA

SHKALLA	FLETA
750	13
Tirane 2022	Format A3

PLANIMETRIA E RRUGËS BELSH - HYSE, BELSH
SH 1:750



POROSITES: BASHKIA BELSH

PROJEKTI PER SISTEMIM - ASFALTIM I RRUGËS BELSH - STANAJ



"ERALD-G" Sh.p.k
Rruga "Kongresi i Lushjes"
Tirane

Drejtues i projektit

Ing. Gezim ISLAMI

Grupi i Projektimit

Ing. Gezim ISLAMI

Ing. Erindi GJOKA

Ing. Eraldo ISLAMI

Ing. Top Kujtim CANAMETI

Ing gjeolog. Sh. QOKA

Ing. Hidro. Anisa ZAKA

SHKALLA

Tirane 2022

FLETA

14

Format A3

PROFILI GJATËSOR I RRUGËS BELSH - HYSE, BELSH
SH 1:1250

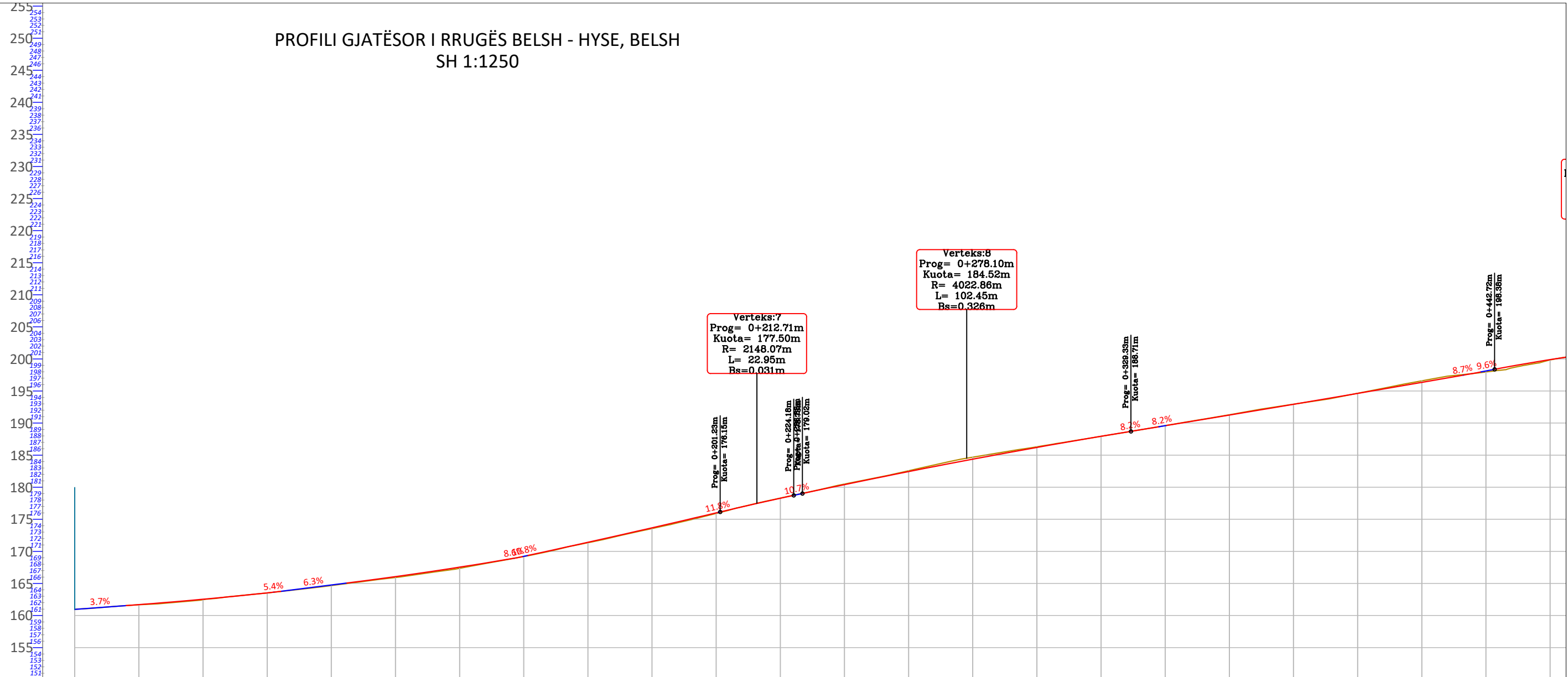

NR I PRERJES	CS - 1	CS - 2	CS - 3	CS - 4	CS - 5	CS - 6	CS - 7	CS - 8	CS - 9	CS - 10	CS - 11	CS - 12	CS - 13	CS - 14	CS - 15	CS - 16	CS - 17	CS - 18	CS - 19	CS - 20	CS - 21	CS - 22	CS - 23	CS - 24		
DIST PJESORE	10.00	20.00	20.00	20.00	20.00	20.00	20.00	20.00	20.00	20.00	20.00	20.00	20.00	20.00	20.00	20.00	20.00	20.00	20.00	20.00	20.00	20.00	20.00	20.00		
DIST PROGRESIVE	0+000	0+020	0+040	0+060	0+080	0+100	0+120	0+140	0+160	0+180	0+200	0+220	0+240	0+260	0+280	0+300	0+320	0+340	0+360	0+380	0+400	0+420	0+440	0+460		
KUOTA TOKES	160.96	161.67	162.47	163.53	164.67	165.93	167.36	169.20	171.35	173.56	175.92	178.31	180.49	182.57	184.68	186.30	187.94	189.61	191.29	192.95	194.64	196.59	198.72	199.85		
KUOTA PROJEKTI	160.96	161.70	162.54	163.53	164.76	166.06	167.54	169.22	171.42	173.68	176.00	178.28	180.41	182.44	184.37	186.21	187.94	189.59	191.25	192.93	194.63	196.55	198.72	199.89		
KUOTA PUNES	0.00	-0.02	-0.07	0.00	-0.08	-0.13	-0.18	-0.02	-0.07	-0.12	-0.08	0.03	0.08	0.13	0.31	0.09	0.00	0.01	0.04	0.02	0.02	0.24	-0.15	-0.04		
GJEO. HORIZONTALE		L=68.30		$\varphi = 9^{\circ}29'23''$ L=10.81 R=65.27	$\varphi = 7^{\circ}07'15''$ L=4.88 R=52.24	L=26.25	$\varphi = 4^{\circ}14'05''$ L=14.78 R=200.00	L=19.31	$\varphi = 19^{\circ}13'49''$ L=18.74 R=55.83	L=8.51	$\varphi = 11^{\circ}15'47''$ L=11.31 R=57.55	L=17.35	$\varphi = 17^{\circ}53'22''$ L=13.40 R=42.92	$\varphi = 4^{\circ}47'49''$ L=8.74 R=200.00	L=12.00	$\varphi = 5^{\circ}10'02''$ L=18.04 R=200.00	L=35.26	$\varphi = 21^{\circ}32'25''$ L=14.73 R=39.18	L=7.50	$\varphi = 2^{\circ}06'19''$ L=7.35 R=200.00	L=16.07	$\varphi = 5^{\circ}51'21''$ L=20.44 R=200.00	L=24.13	$\varphi = 0^{\circ}10'53''$ L=0.63 R=200.00	L=49.44	$\varphi = 160^{\circ}10'42''$ L=33.33 R=11.92
GJEO. VERTIKALE	L=16.09 K=36.00	R=2616.34 K=46.02	R=306.93 K=2.30	L=20.40 K=6.25	R=2288.59 K=52.25	R=6057.40 K=59.27	R=2148.07 K=22.95	R=4022.86 K=102.45	R=19763.64 K=92.47																	
KILOMETRAZHI	0+01	0+02	0+04	0+06	0+08	0+10	0+12	0+14	0+16	0+18	0+20	0+22	0+24	0+26	0+28	0+30	0+32	0+34	0+36	0+38	0+40	0+42	0+44	0+46		

PROJESITUES: BASHKIA BELSH
PROJEKTI PER SISTEMIM - ASFALTIM I RRUGËS BELSH - STANAJ



"ERALD-G" Sh.p.k
Rruga "Kongresi i Lushnjes"
Tirane

Drejtues i projektit	Grupi i Projektimit	
Ing. Gezim ISLAMI	Ing. Gezim ISLAMI	Ing. Top Kujtim CANAMETI
	Ing. Erindi GJOKA	Ing. gjeolog. Sh. GJOKA
	Ing. Eraldo ISLAMI	Ing. Hidro. Anisa ZAKA

SHKALLA	FLETA
Tirane 2022	15
	Format A3

PROFILI GJATËSOR I RRUGËS BELSH - HYSE, BELSH
SH 1:1250

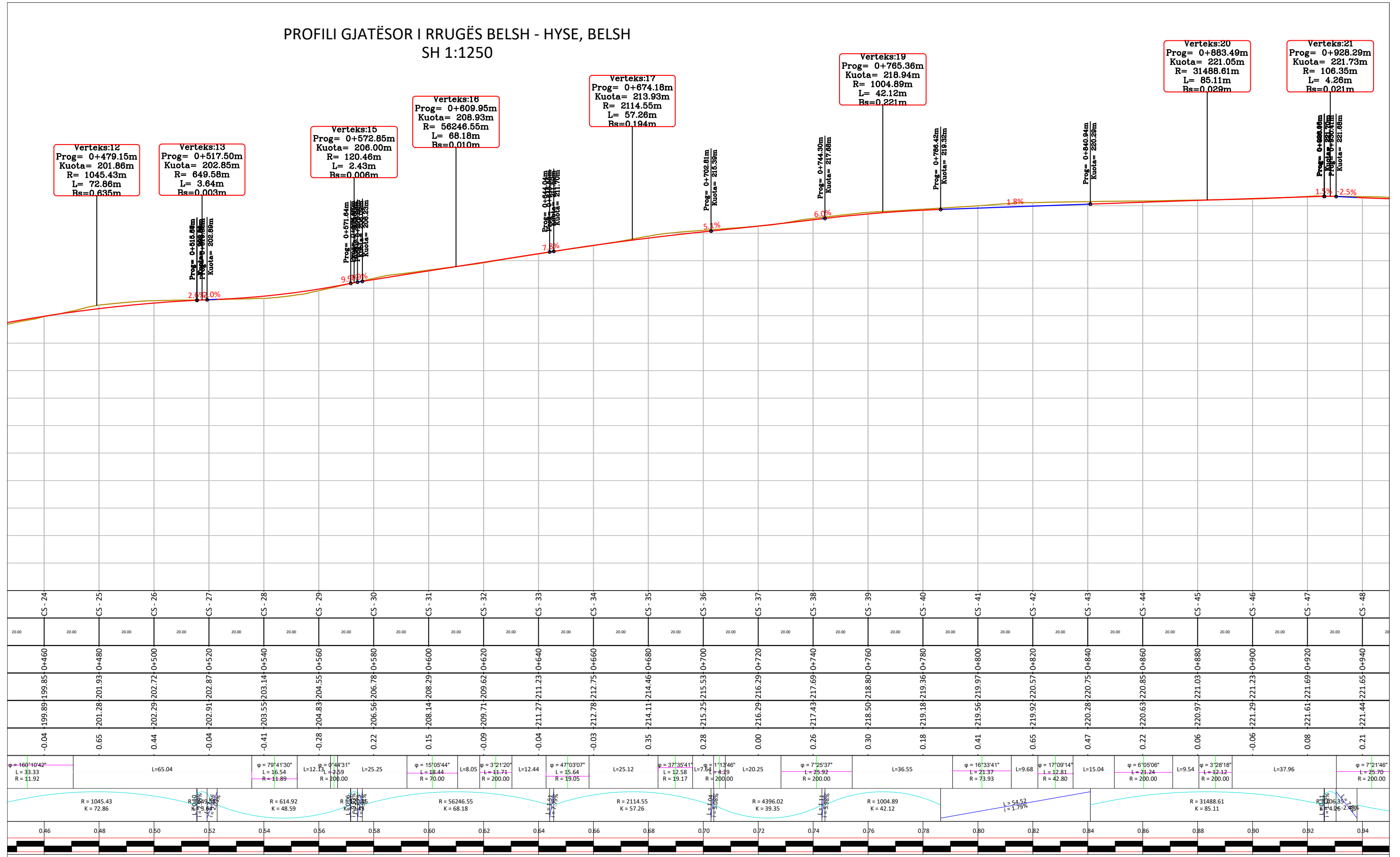

POROSITES: BASHKIA BELSH

PROJEKTI PER SISTEMIM - ASFALTIM I RRUGËS BELSH - STANAJ



"ERALD-G" Sh.p.k
Rruga "Kongresi i Lushnjes"
Tirane

Drejtues i projektit

Ing. Gezim ISLAMI

Grupi i Projektimit

Ing. Gezim ISLAMI

Ing. Erindi GJOKA

Ing. Eraldo ISLAMI

Ing. Top Kujtim CANAMETI

Ing gjeolog. Sh. QOKA

Ing. Hidro. Anisa ZAKA

SHKALLA

Tirane 2022

FLETA

16

Format A3

PROFILI GJATËSOR I RRUGËS BELSH - HYSE, BELSH
SH 1:1250

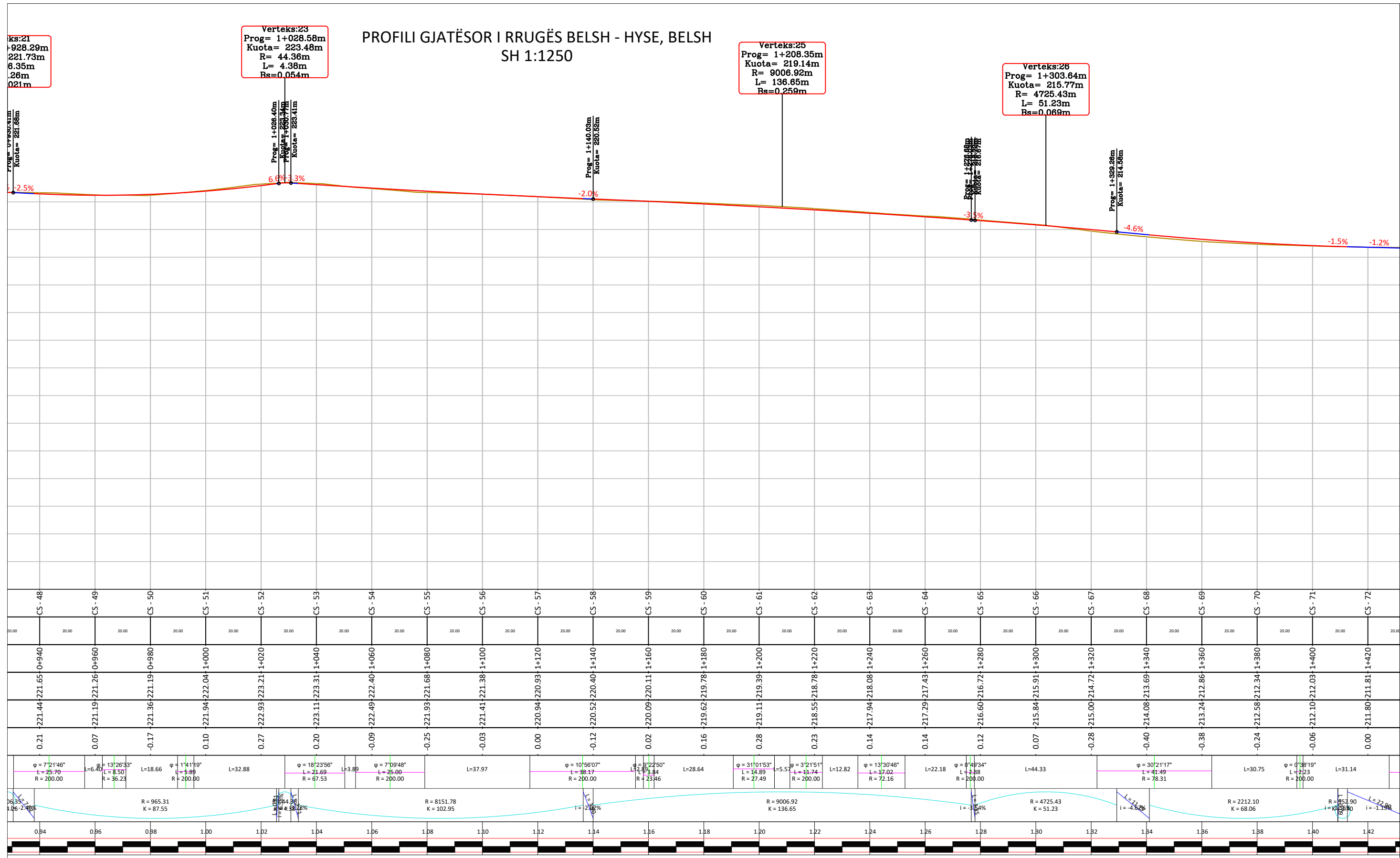

POROSITES: BASHKIA BELSH
PROJEKTI PER SISTEMIM - ASFALTIM I RRUGËS BELSH - STANAJ

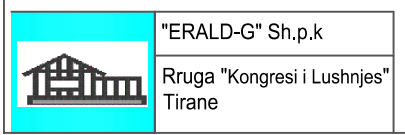

Drejtues i projektit
Ing. Gezim ISLAMI

Grupi i Projektimit

Ing. Gezim ISLAMI	Ing. Top Kujtim CANAMETI
Ing. Erindi GJOKA	Ing. gjeolog. Sh. GJOKA
Ing. Eraldo ISLAMI	Ing. Hidro. Anisa ZAKA

SHKALLA	FLETA
Tirane 2022	17
	Format A3

PROFILI GJATËSOR I RRUGËS BELSH - HYSE, BELSH
SH 1:1250

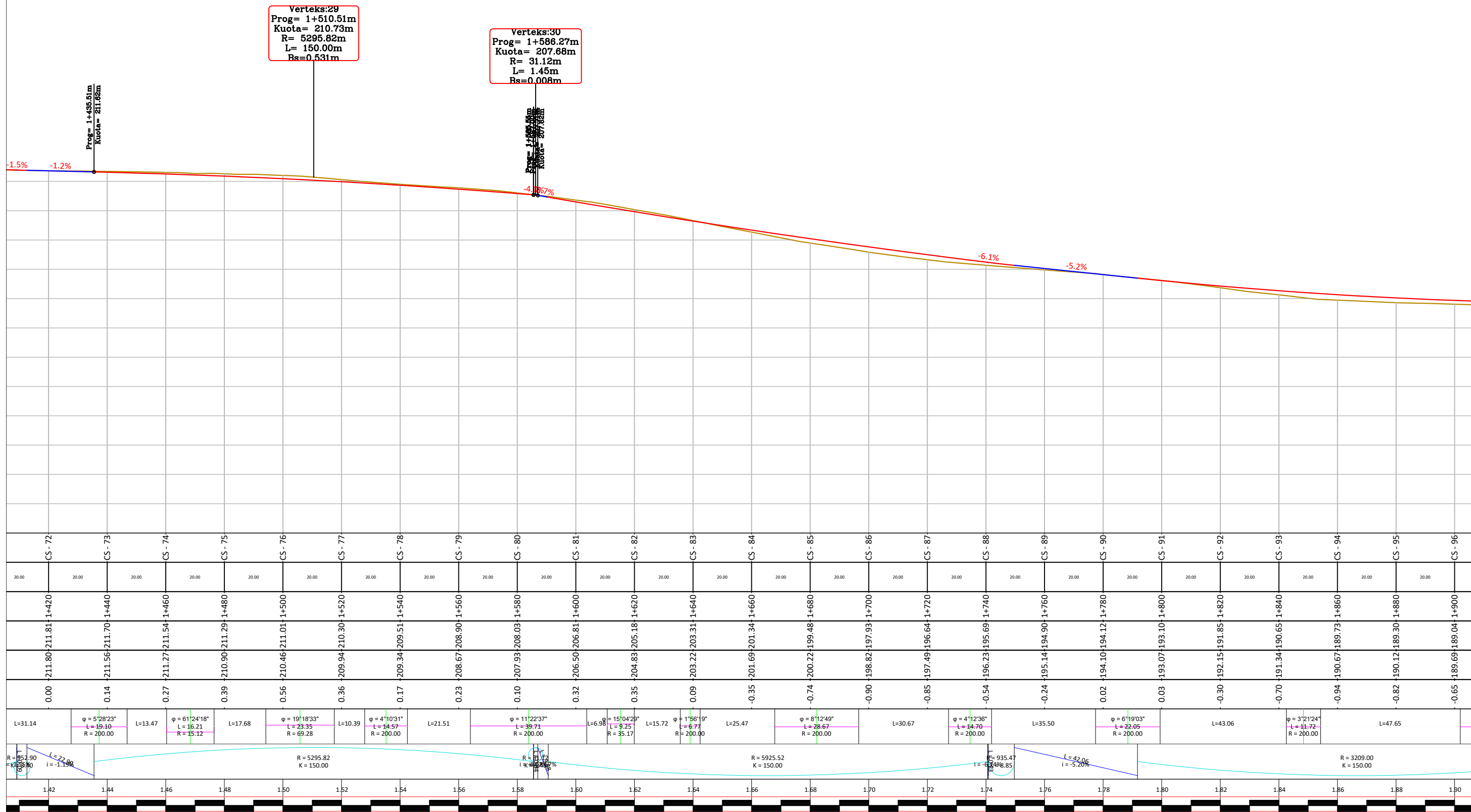

POROSITES: BASHKIA BELSH
PROJEKTI PER SISTEMIM - ASFALTIM I RRUGËS BELSH - STANAJ

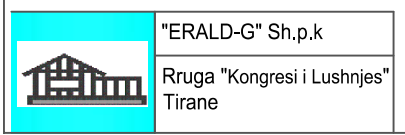

Drejtues i projektit
Ing. Gezim ISLAMI

Grupi i Projektimit
Ing. Gezim ISLAMI
Ing. Erindi GJOKA
Ing. Eraldo ISLAMI
Ing. Top Kujtim CANAMETI
Ing gjeolog. Sh. QOKA
Ing. Hidro. Anisa ZAKA

SHKALLA
Tirane 2022
FLETA
18
Format A3

PROFILI GJATËSOR I RRUGËS BELSH - HYSE, BELSH
SH 1:1250

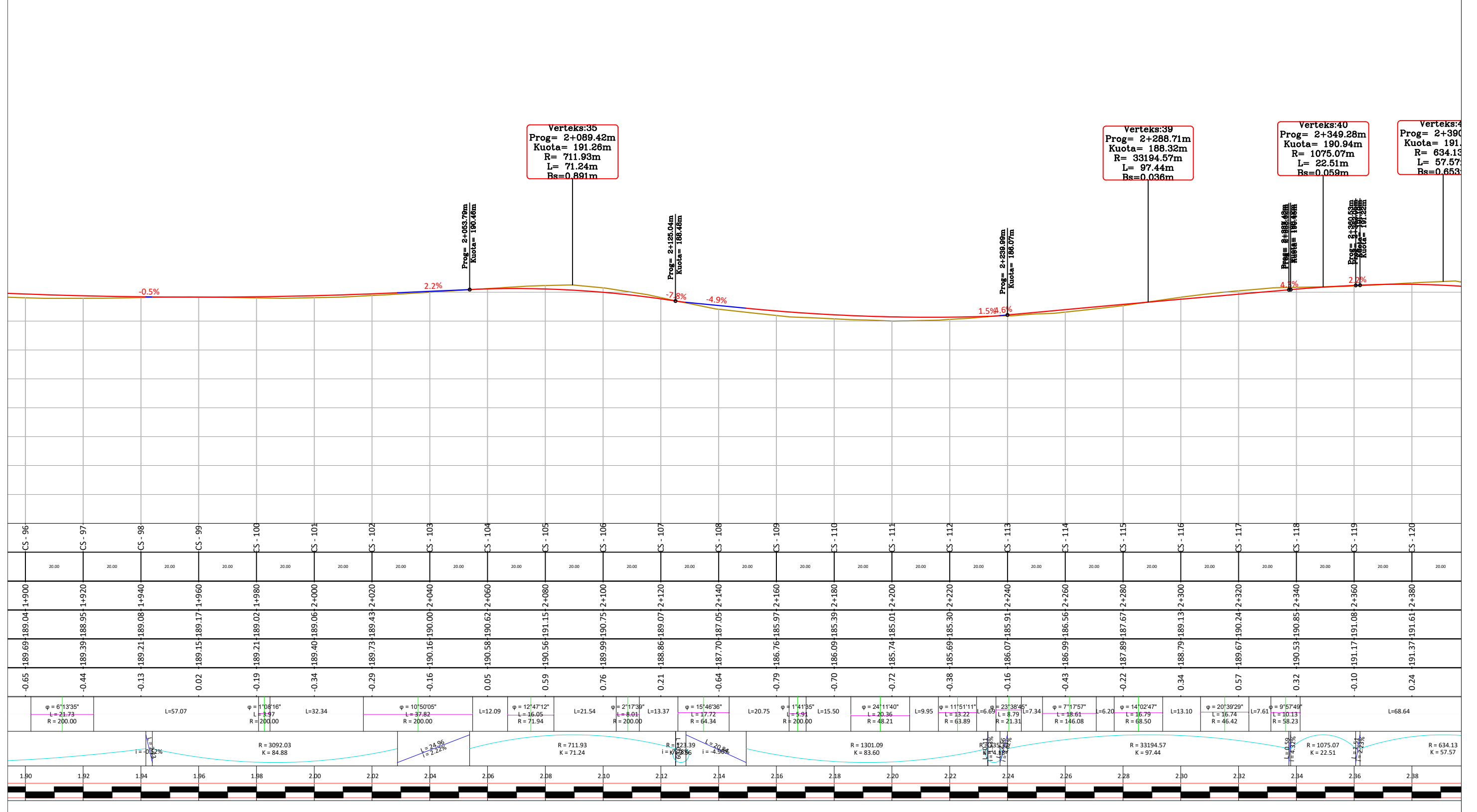

POROSITES: BASHKIA BELSH

PROJEKTI PER SISTEMIM - ASFALTIM I RRUGËS BELSH - STANAJ



"ERALD-G" Sh.p.k
Rruga "Kongresi i Lushnjes"
Tirane

Drejtues i projektit

Ing. Gezim ISLAMI

Grupi i Projektimit

Ing. Gezim ISLAMI

Ing. Erindi GJOKA

Ing. Eraldo ISLAMI

Ing. Top Kujtim CANAMETI

Ing gjeolog. Sh. QOKA

Ing. Hidro. Anisa ZAKA

SHKALLA

Tirane 2022

FLETA

19

Format A3

PROFILI GJATËSOR I RRUGËS BELSH - HYSE, BELSH
SH 1:1250

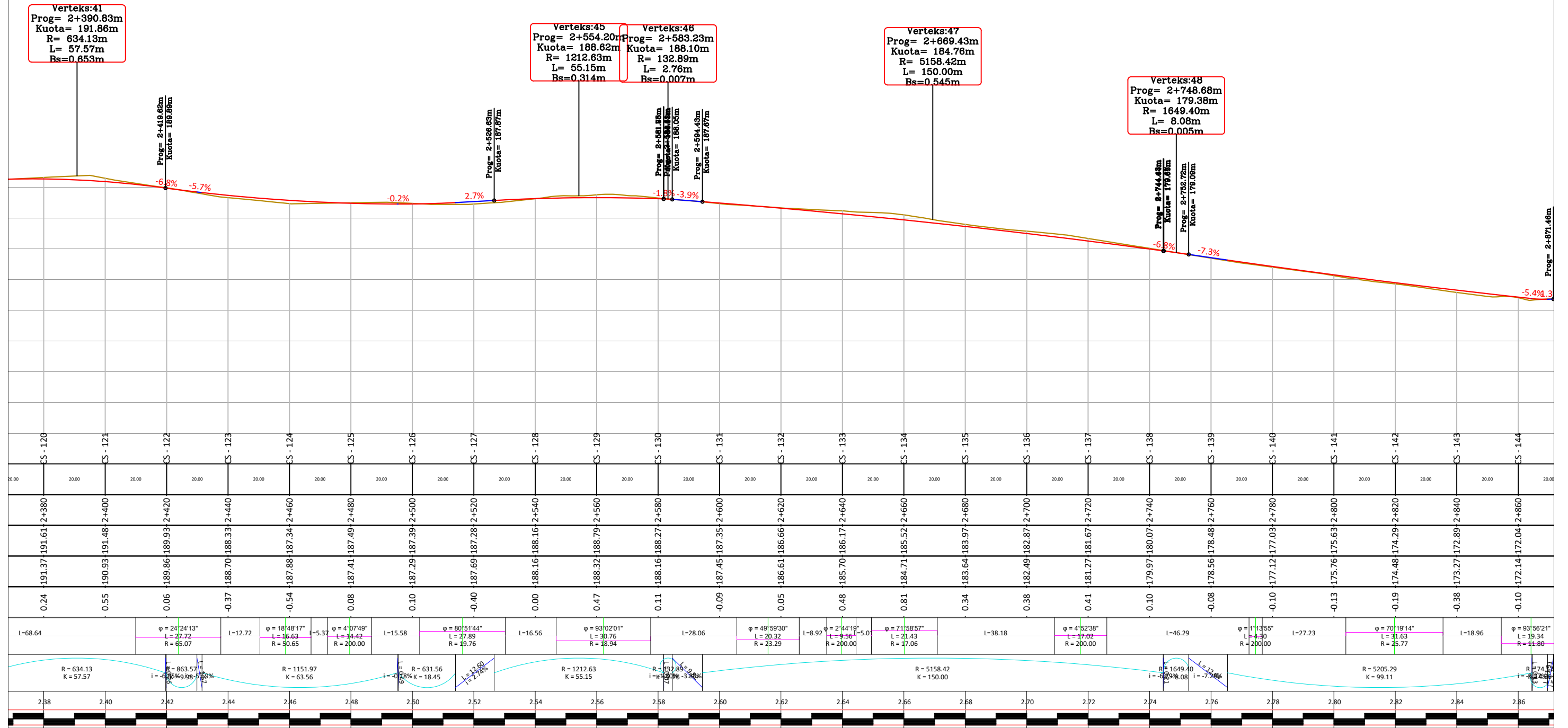

PROPOSITES: BASHKIA BELSH PROJEKTI PER SISTEMIM - ASFALTIM I RRUGËS BELSH - STANAJ	 "ERALD-G" Sh.p.k Rruga "Kongresi i Lushnjes" Tirane	Drejtues i projektit	Grupi i Projektimit		SHKALLA	FLETA
		Ing. Gezim ISLAMI	Ing. Gezim ISLAMI	Ing. Top Kujtim CANAMETI	Tirane 2022	20
		Ing. Erindi GJOKA		Ing. gjeolog. Sh. QOKA		
		Ing. Eraldo ISLAMI		Ing. Hidro. Anisa ZAKA		Format A3

PROFILI GJATËSOR I RRUGËS BELSH - HYSE, BELSH
SH 1:1250

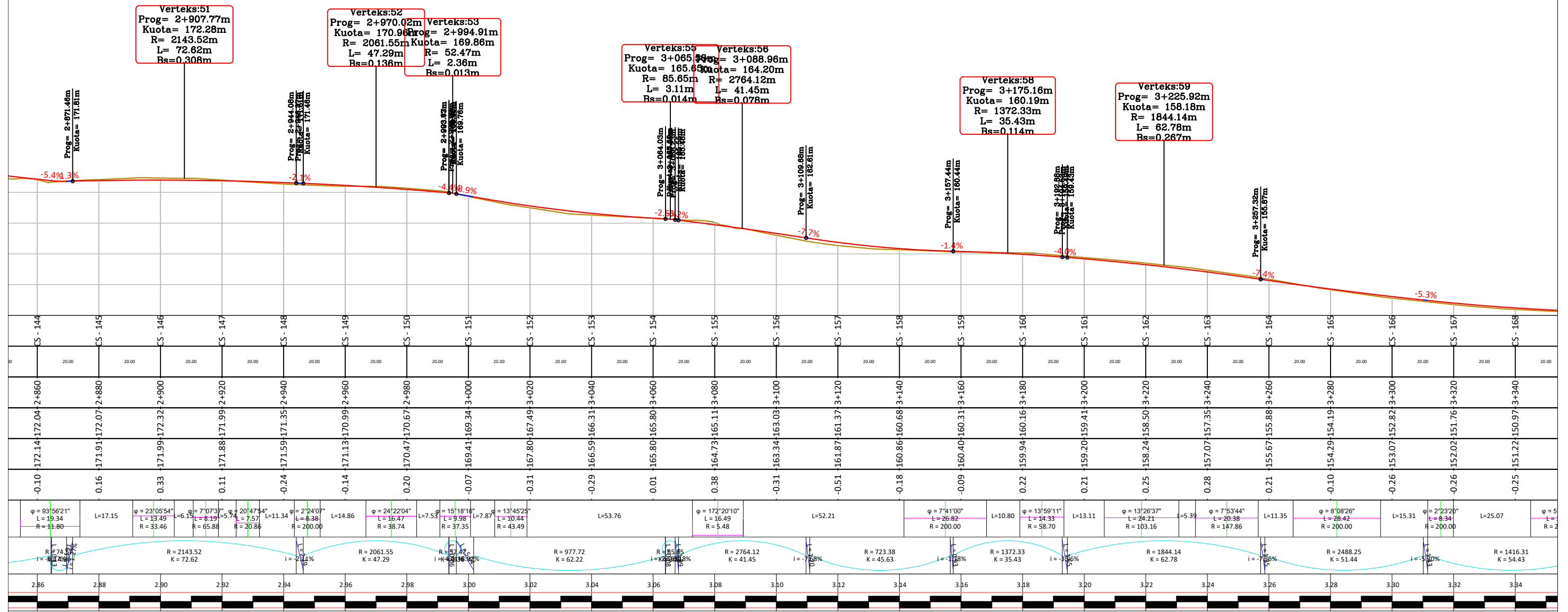

POROSITES: BASHKIA BELSH
PROJEKTI PER SISTEMIM - ASFALTIM I RRUGËS BELSH - STANAJ

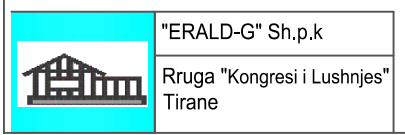

Drejtues i projektit
Ing. Gezim ISLAMI

Grupi i Projektimit
Ing. Gezim ISLAMI
Ing. Erindi GJOKA
Ing. Eraldo ISLAMI
Ing. Top Kujtim CANAMETI
Ing gjeolog. Sh. GJOKA
Ing. Hidro. Anisa ZAKA

SHKALLA
Tirane 2022
FLETA
21
Format A3

PROFILI GJATËSOR I RRUGËS BELSH - HYSE, BELSH
SH 1:1250

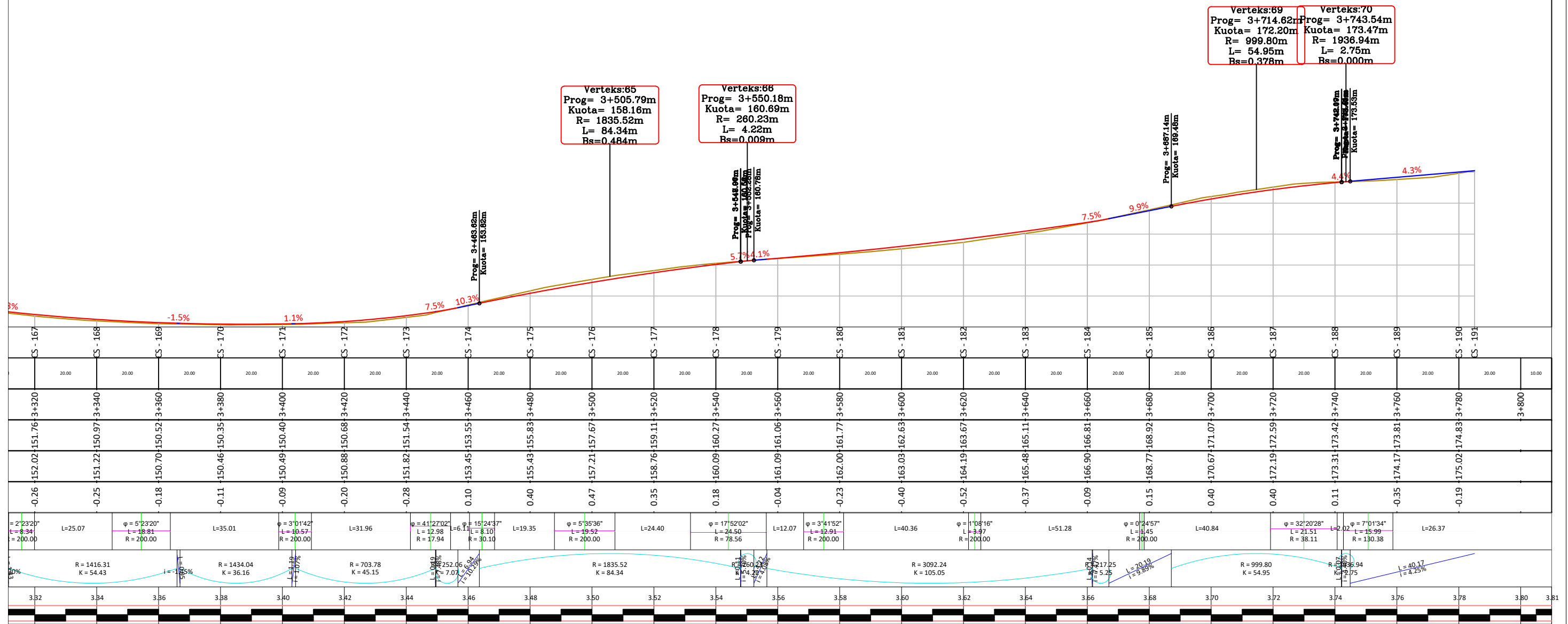

PROPOSITES: BASHKIA BELSH
PROJEKTI PER SISTEMIM - ASFALTIM I RRUGËS BELSH - STANAJ

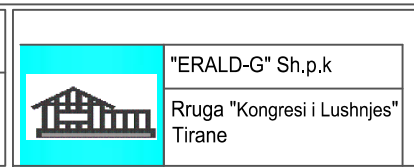

Drejtues i projektit
Ing. Gezim ISLAMI

Grupi i Projektimit
Ing. Gezim ISLAMI
Ing. Erindi GJOKA
Ing. Eraldo ISLAMI

SHKALLA	FLETA
Tirane 2022	22
	Format A3

PROFILAT TËRTHORË TIP TË RRUGËS BELSH - HYSE, BELSH
SH 1:50

PROFILI TËRTHORË TIP - 1
PROG.0+000-0+445

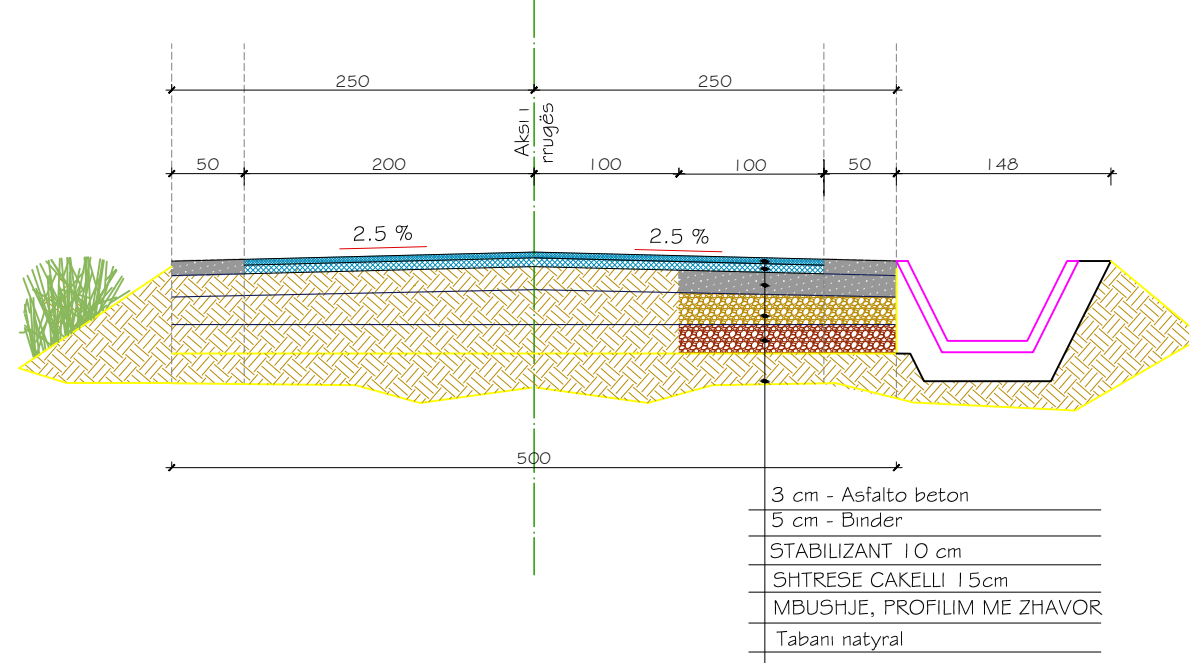

PROFILI TËRTHORË TIP -2
PROG.0+445-1+485

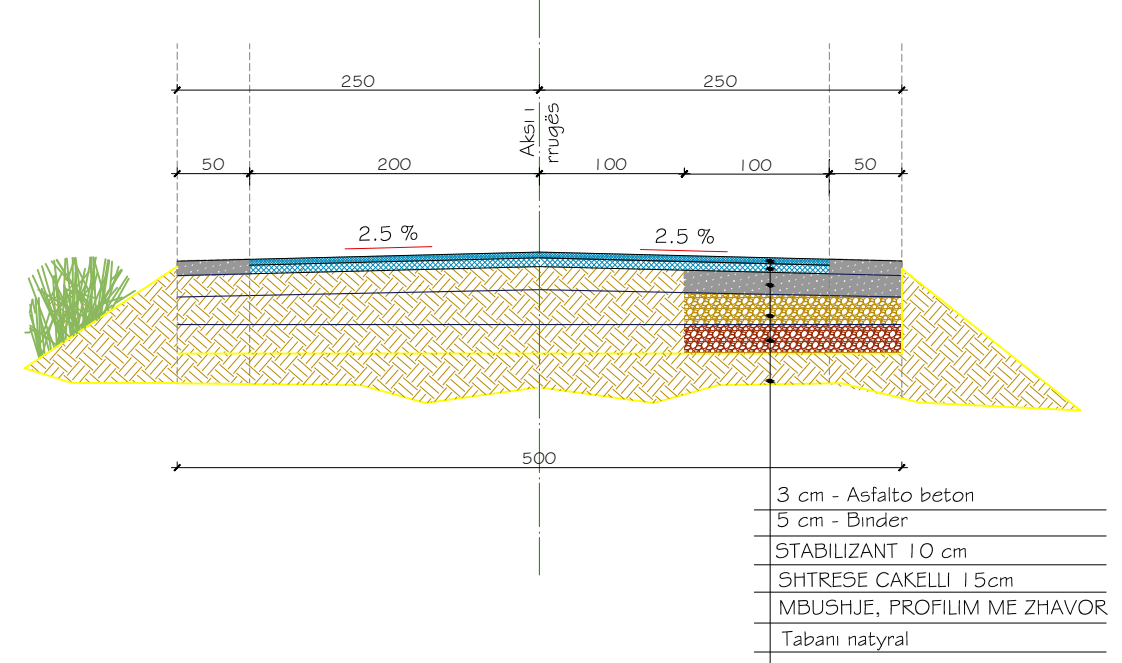

PROFILI TËRTHORË TIP -3
PROG.1+485-3+075

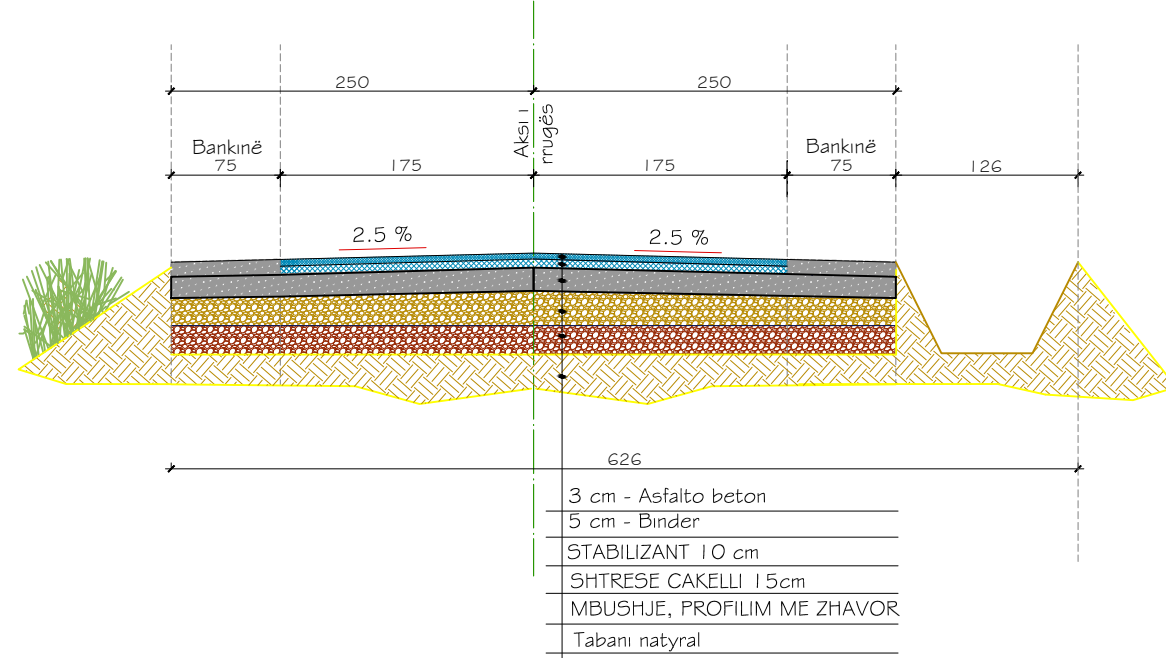

PROFILI TËRTHORË TIP -4
PROG.3+075-3+722

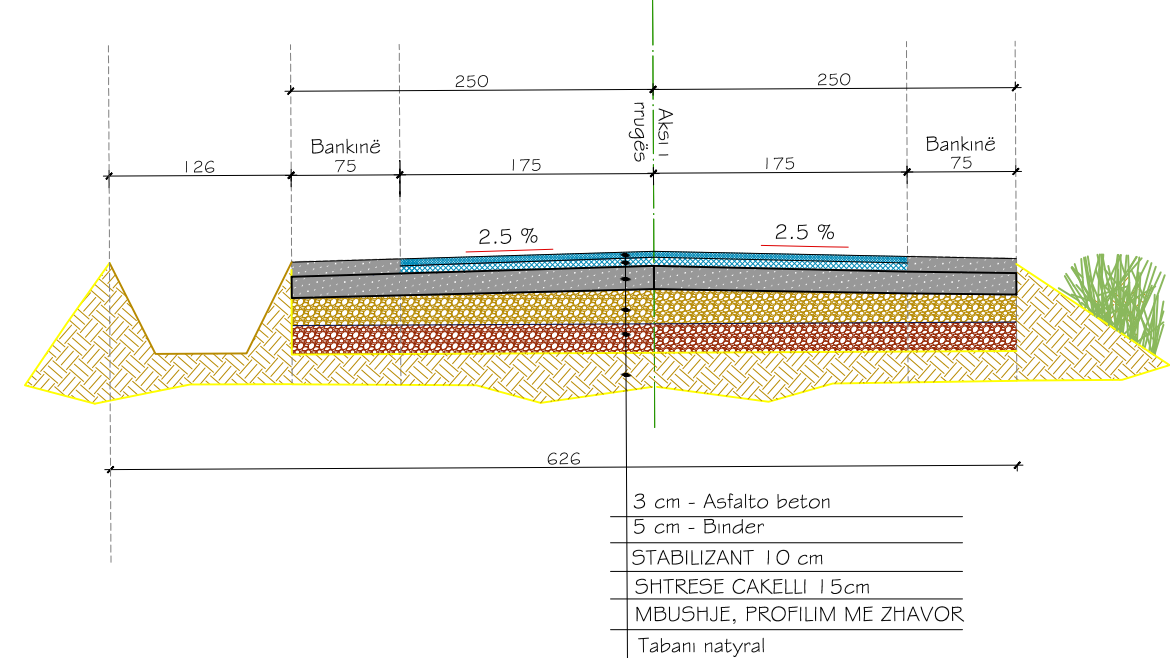

POROSITES: BASHKIA BELSH

PROJEKTI PER SISTEMIM - ASFALTIM I RRUGËS BELSH - STANAJ



"ERALD-G" Sh.p.k
Rruga "Kongresi i Lushnjes"
Tirane

Drejtues i projektit

Ing. Gezim ISLAMI

Grupi i Projektimit

Ing. Gezim ISLAMI	Ing. Top Kujtim CANAMETI
Ing. Erindi GJOKA	Ing gjeolog. Sh. QOKA
Ing. Eraldo ISLAMI	Ing. Hidro. Anisa ZAKA

SHKALLA

Tirane 2022

FLETA

23

Format A3

PROFILAT TËRTHORË TIP TË RRUGËS BELSH - HYSE, BELSH
SH 1:50

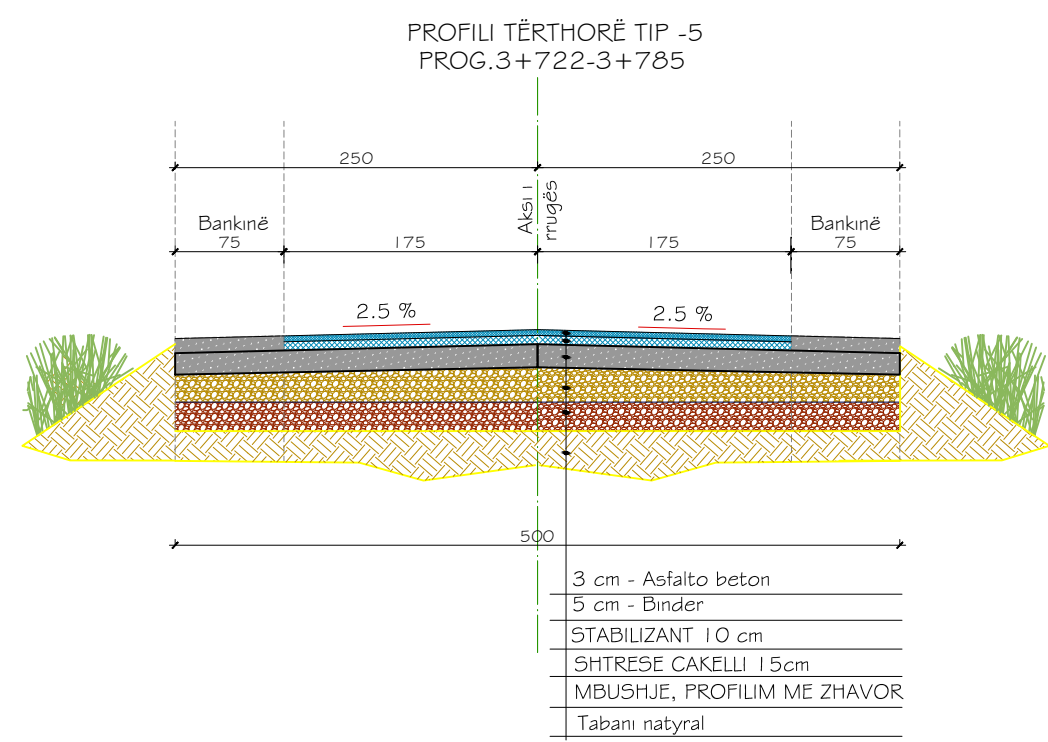

POROSITES: BASHKIA BELSH

PROJEKTI PER SISTEMIM - ASFALTIM I RRUGËS BELSH - STANAJ



"ERALD-G" Sh.p.k
Rruga "Kongresi i Lushnjes"
Tirane

Drejtues i projektit	Grupi i Projektimit		
Ing. Gezim ISLAMI	Ing. Gezim ISLAMI		Ing. Top Kujtim CANAMETI
	Ing. Erindi GJOKA		Ing gjeolog. Sh. QOKA
	Ing. Eraldo ISLAMI		Ing. Hidro. Anisa ZAKA

SHKALLA	FLETA
	24
Tirane 2022	Format A3

PROFILAT TËRTHORË TË RRUGËS BELSH - HYSE, BELSH
SH 1:750

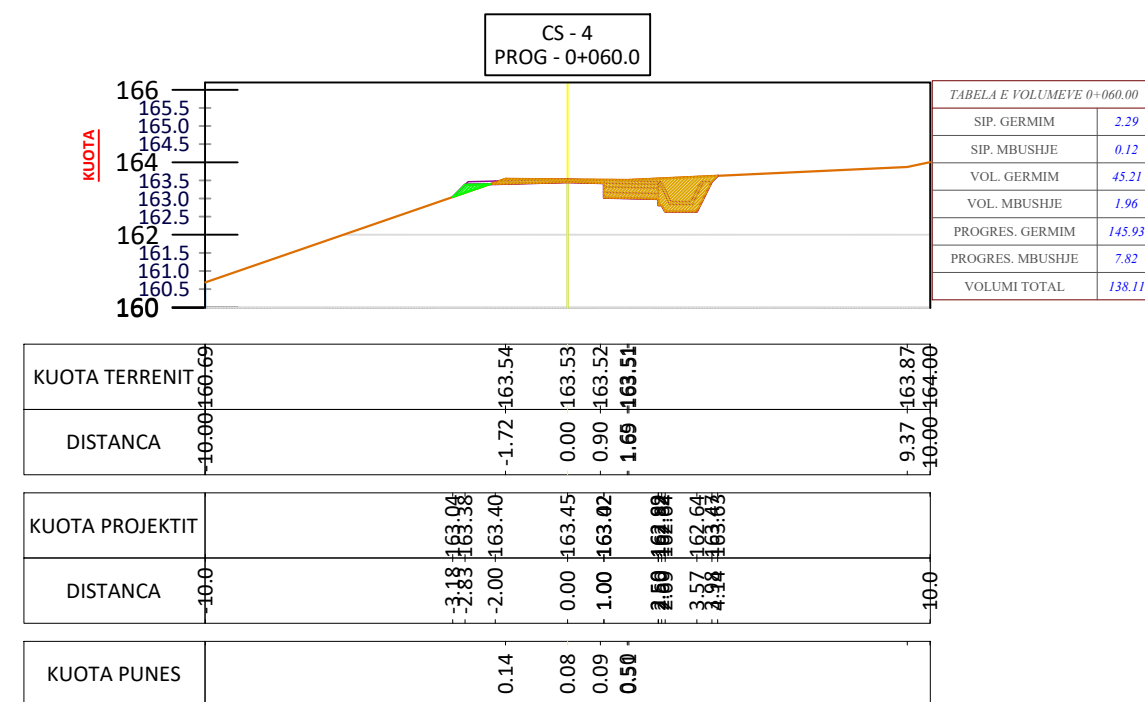
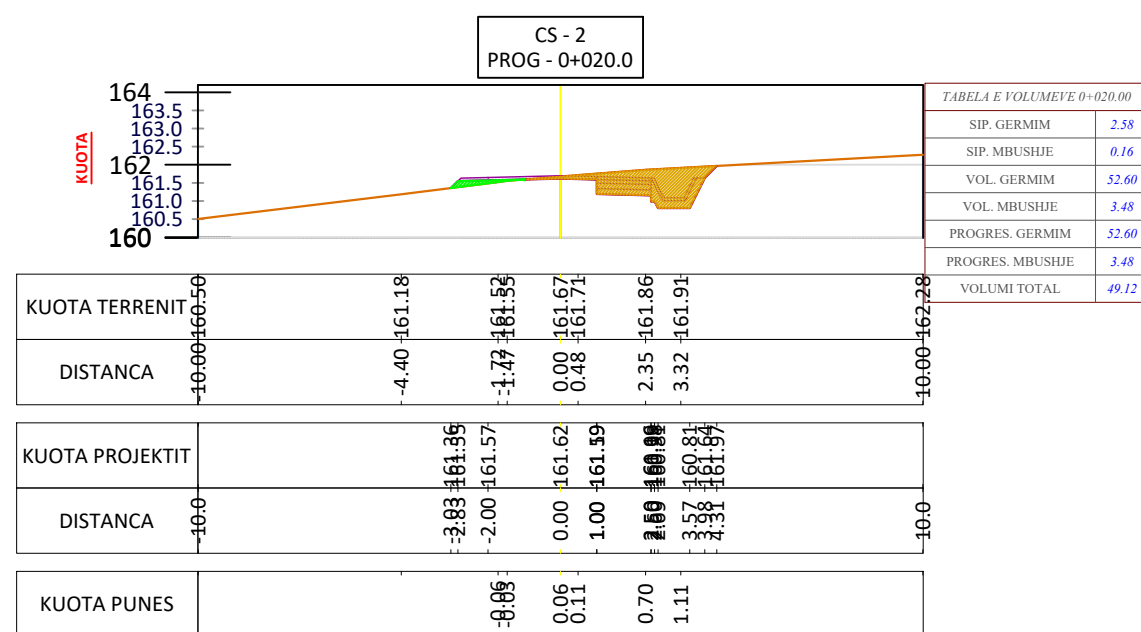
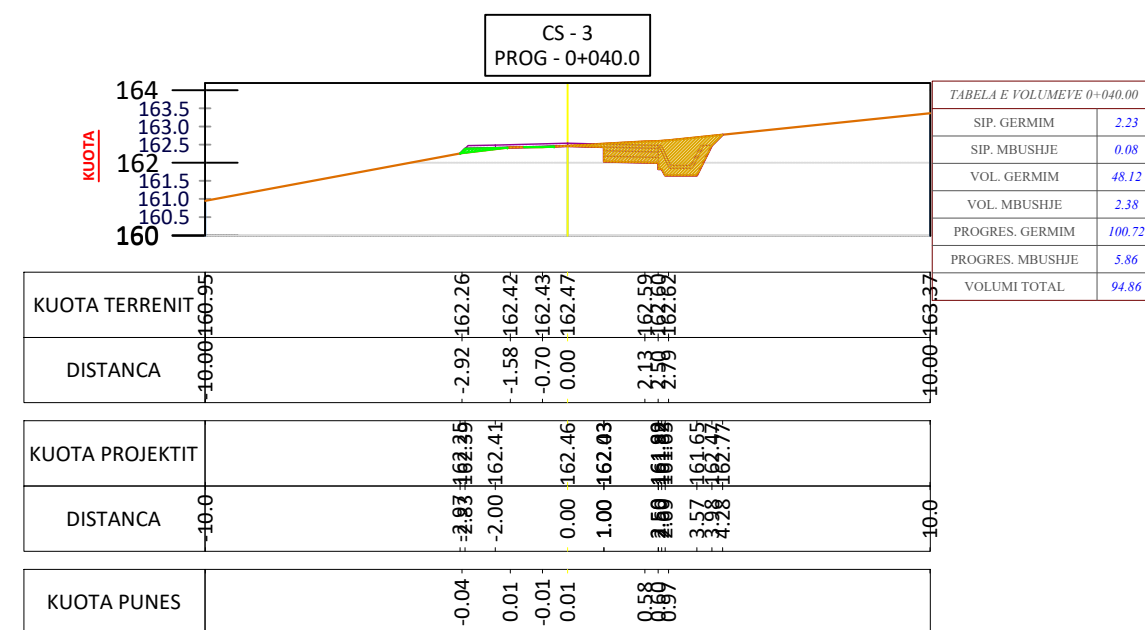
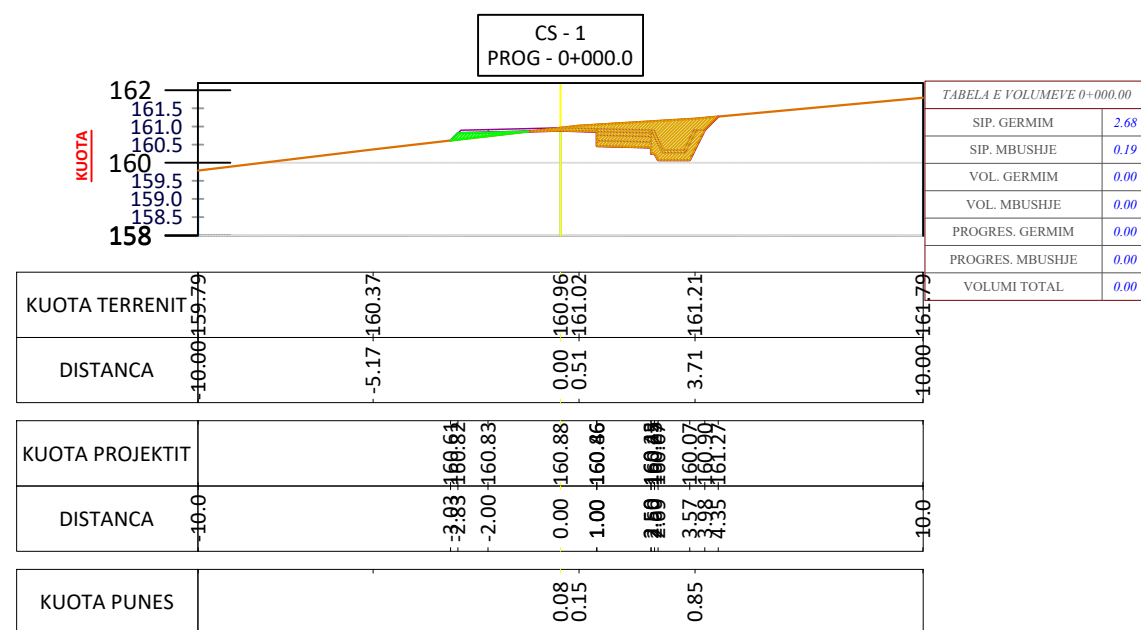

POROSITES: BASHKIA BELSH

PROJEKTI PER SISTEMIM - ASFALTIM I RRUGËS BELSH - STANAJ



"ERALD-G" Sh.p.k
Rruga "Kongresi i Lushnjes"
Tirane

Drejtues i projektit

Ing. Gezim ISLAMI

Grupi i Projektimit

Ing. Gezim ISLAMI

Ing. Erindi GJOKA

Ing. Eraldo ISLAMI

Ing. Top Kujtim CANAMETI

Ing gjeolog. Sh. QOKA

Ing. Hidro. Anisa ZAKA

SHKALLA

Tirane 2022

FLETA

25

Format A3

PROFILAT TËRTHORË TË RRUGËS BELSH - HYSE, BELSH
SH 1:750

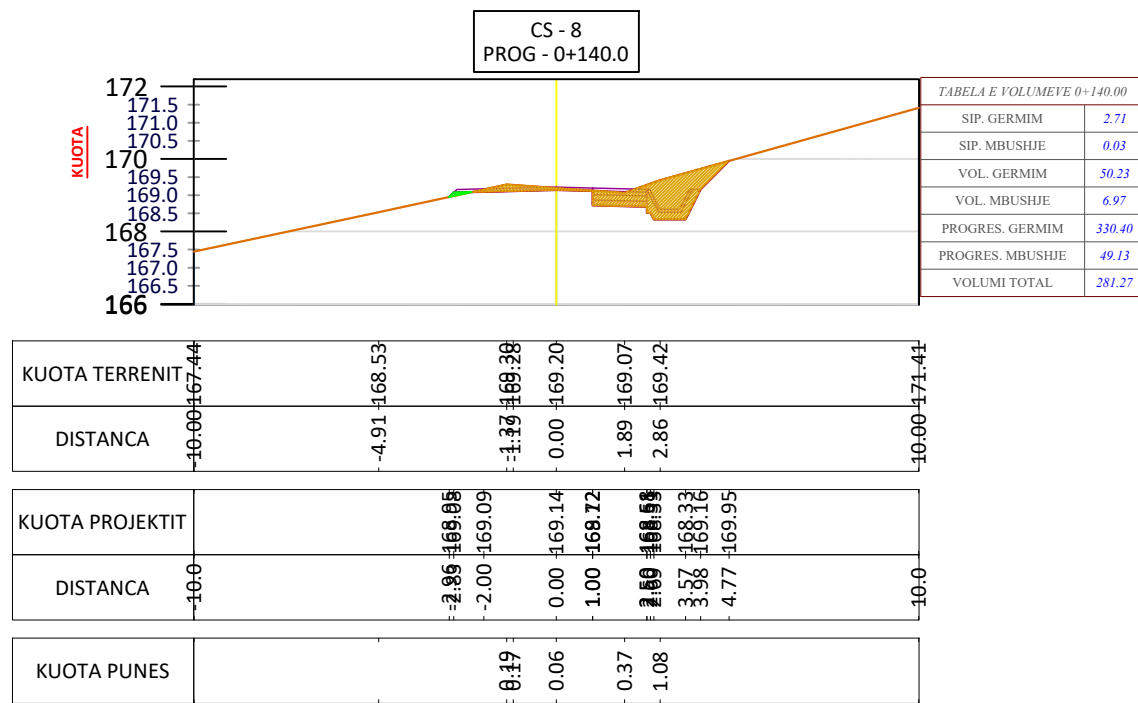
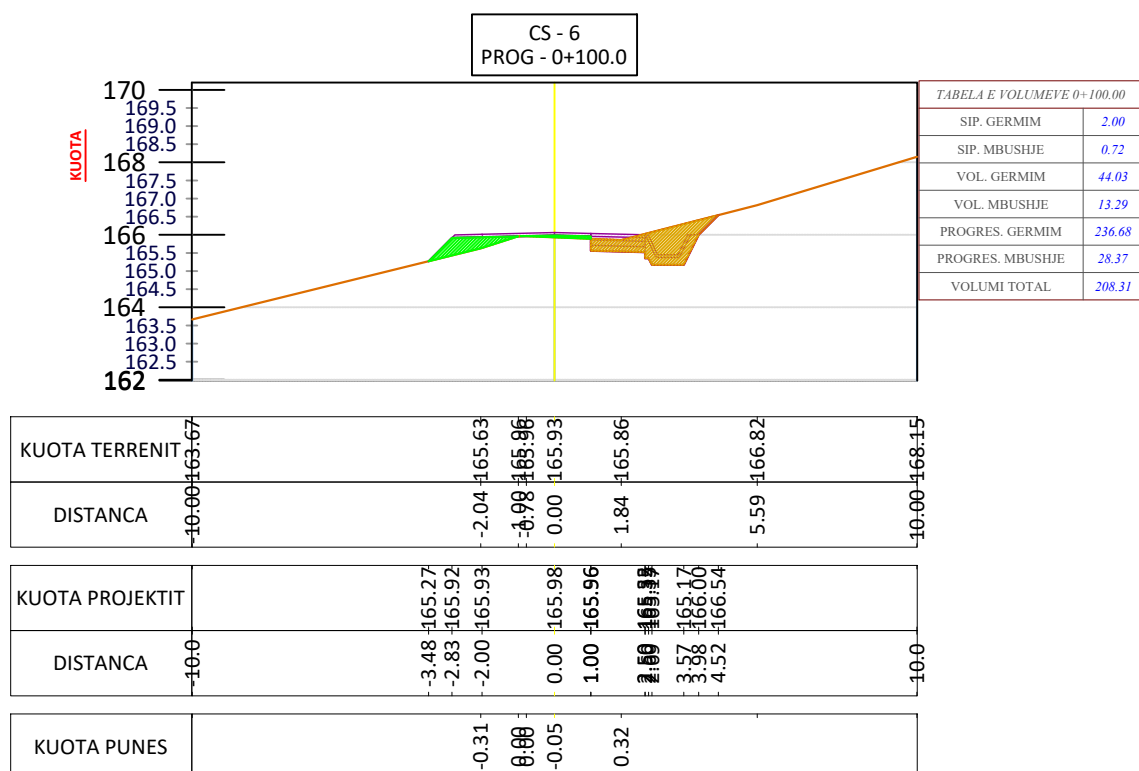
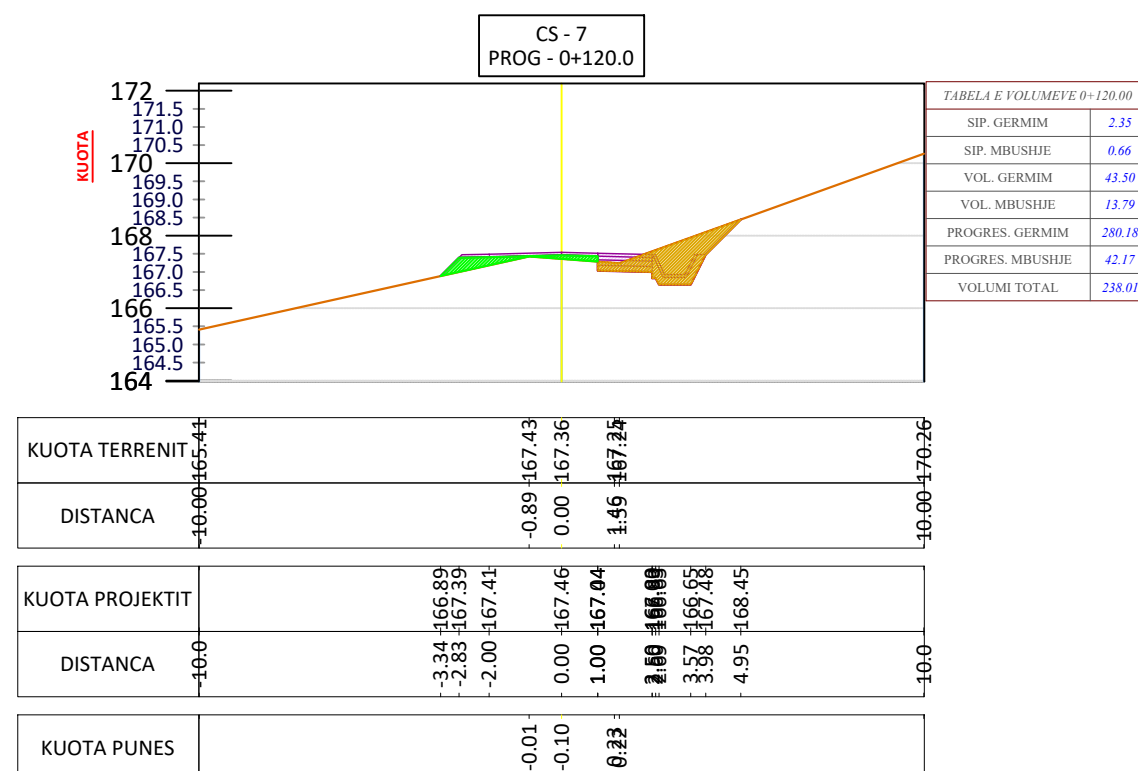
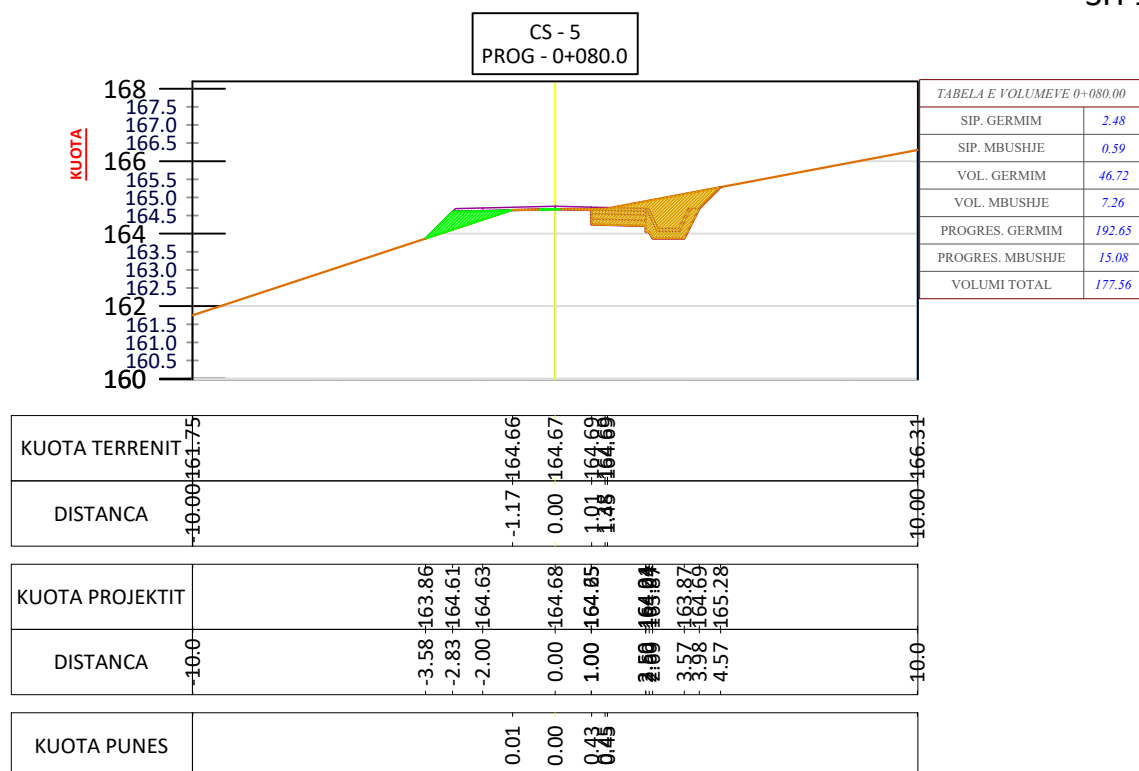

POROSITES: BASHKIA BELSH

PROJEKTI PER SISTEMIM - ASFALTIM I RRUGËS BELSH - STANAJ



"ERALD-G" Sh.p.k
Rruga "Kongresi i Lushnjes"
Tirane

Drejtues i projektit

Ing. Gezim ISLAMI

Grupi i Projektimit

Ing. Gezim ISLAMI

Ing. Erindi GJOKA

Ing. Eraldo ISLAMI

Ing. Top Kujtim CANAMETI

Ing gjeolog. Sh. QOKA

Ing. Hidro. Anisa ZAKA

SHKALLA

Tirane 2022

FLETA

26

Format A3

PROFILAT TËRTHORË TË RRUGËS BELSH - HYSE, BELSH
SH 1:750

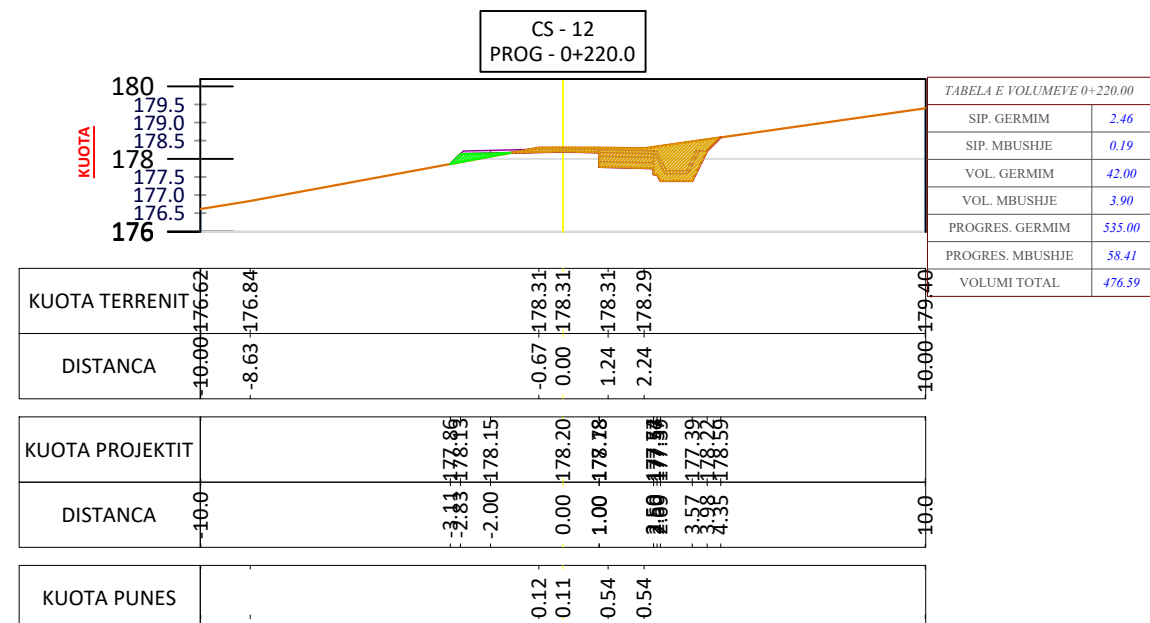
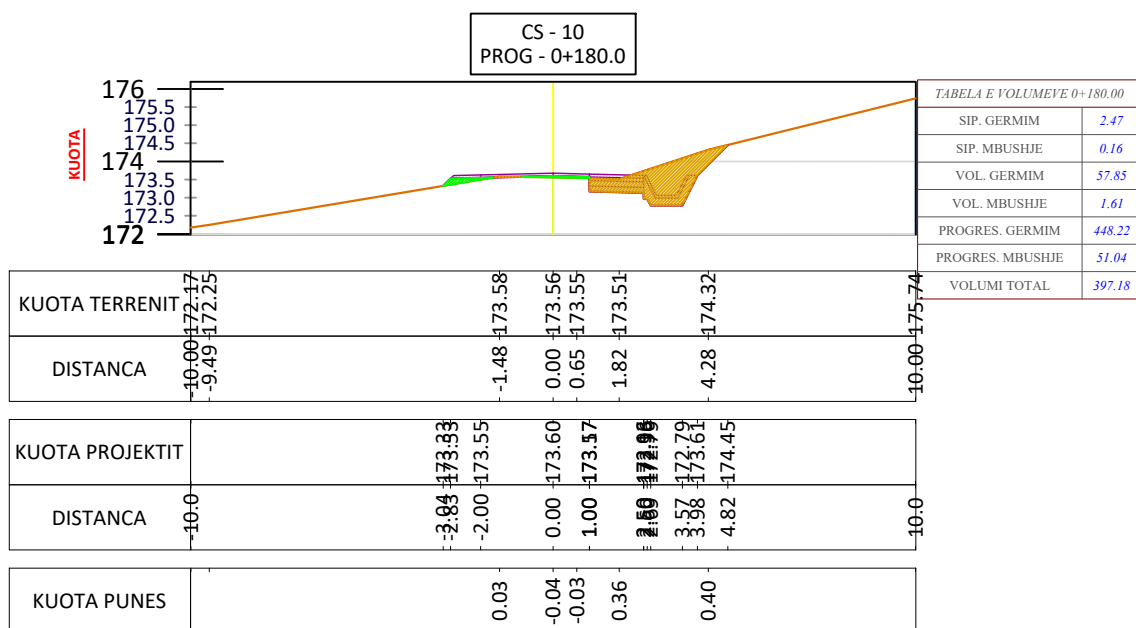
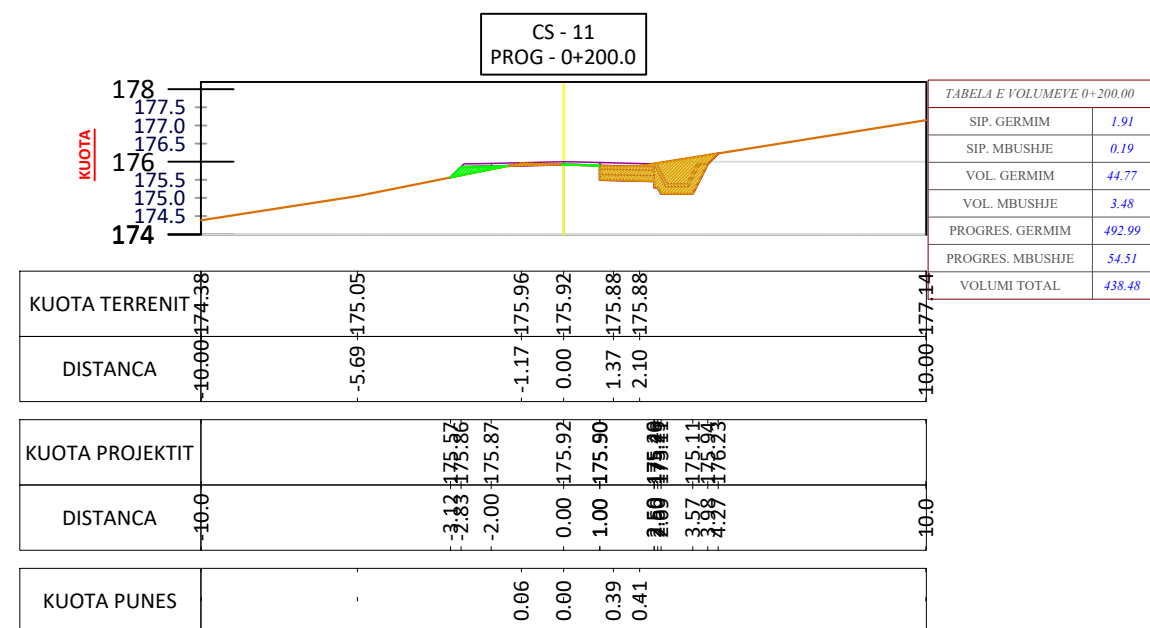
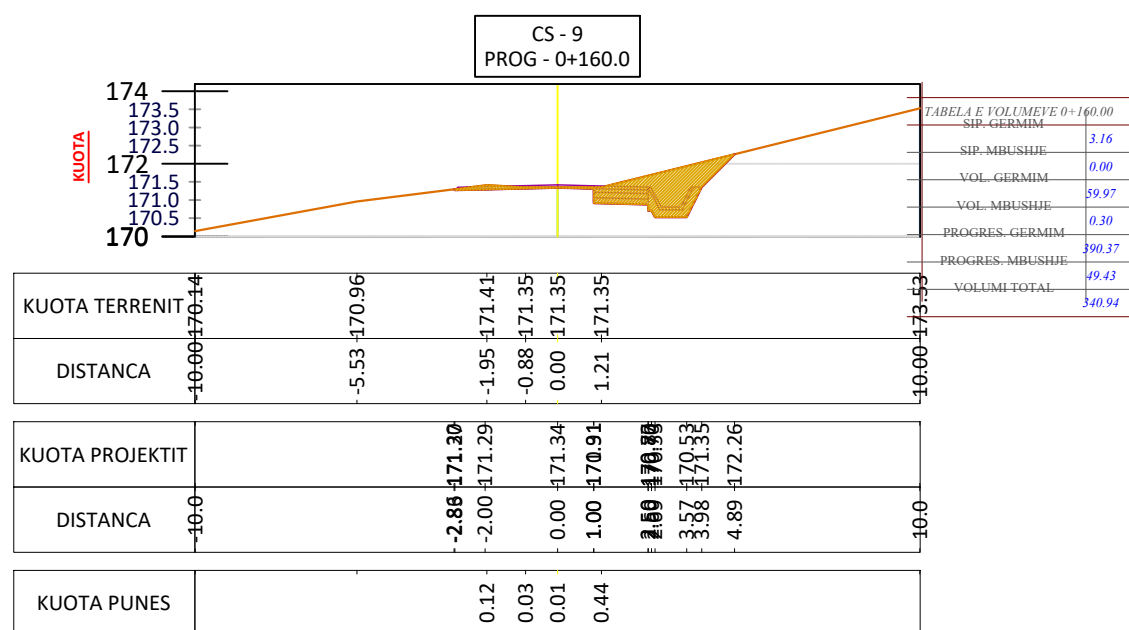

POROSITES: BASHKIA BELSH

PROJEKTI PER SISTEMIM - ASFALTIM I RRUGËS BELSH - STANAJ



"ERALD-G" Sh.p.k
Rruga "Kongresi i Lushjes"
Tirane

Drejtues i projektit

Ing. Gezim ISLAMI

Grupi i Projektimit

Ing. Gezim ISLAMI

Ing. Erindi GJOKA

Ing. Eraldo ISLAMI

Ing. Top Kujtim CANAMETI

Ing gjeolog. Sh. QOKA

Ing. Hidro. Anisa ZAKA

SHKALLA

Tirane 2022

FLETA

27

Format A3

PROFILAT TËRTHORË TË RRUGËS BELSH - HYSE, BELSH
SH 1:750

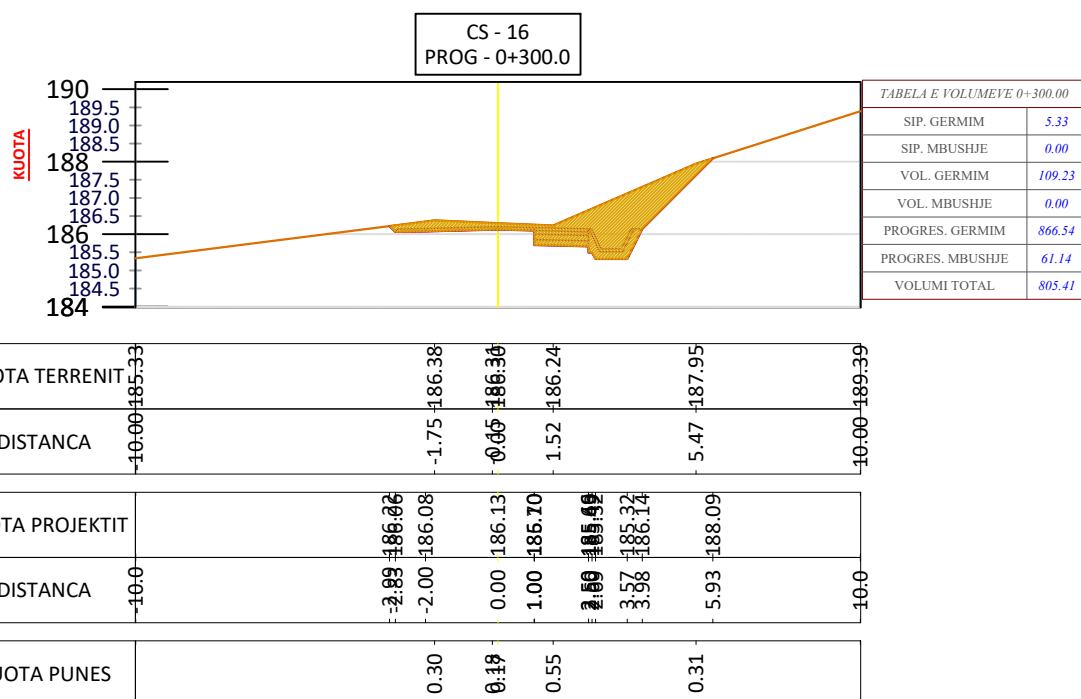
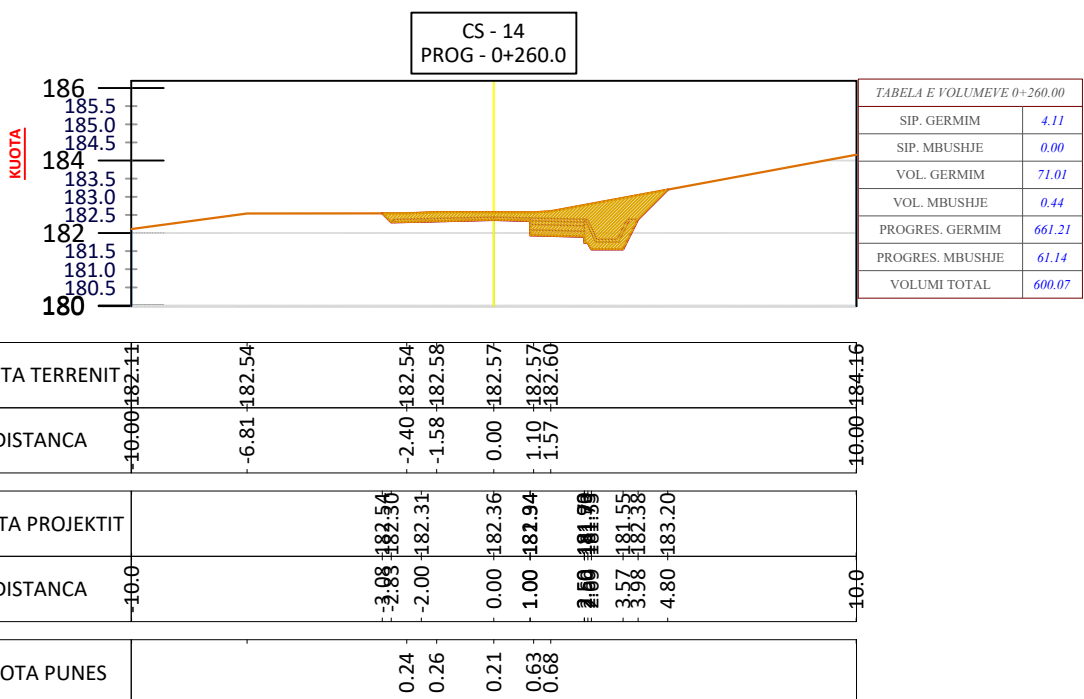
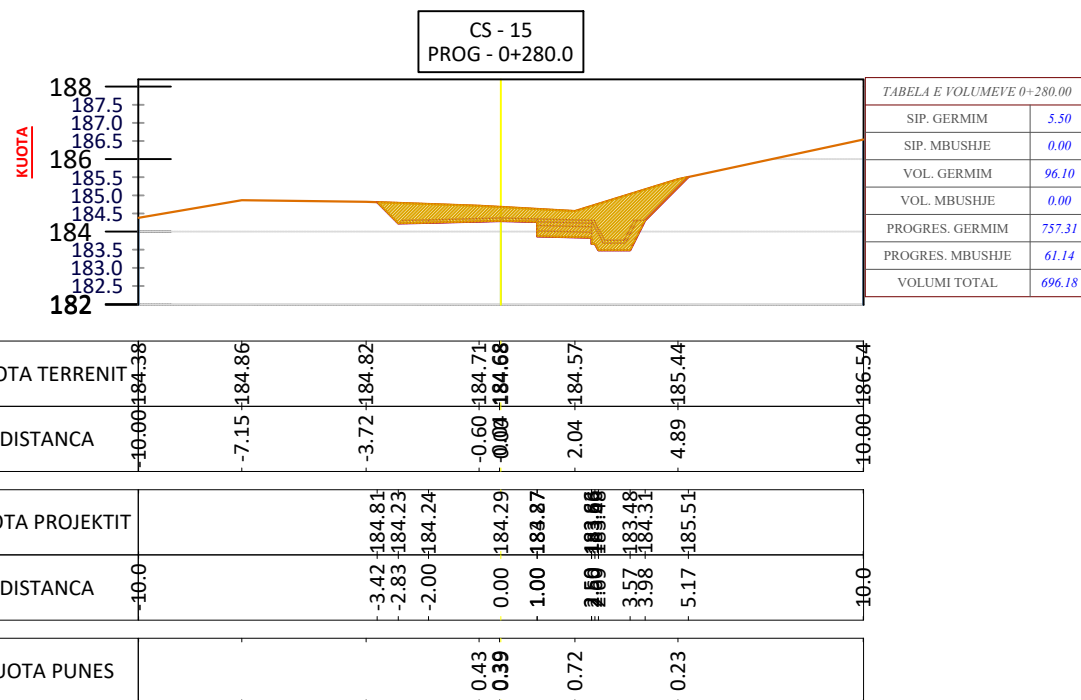
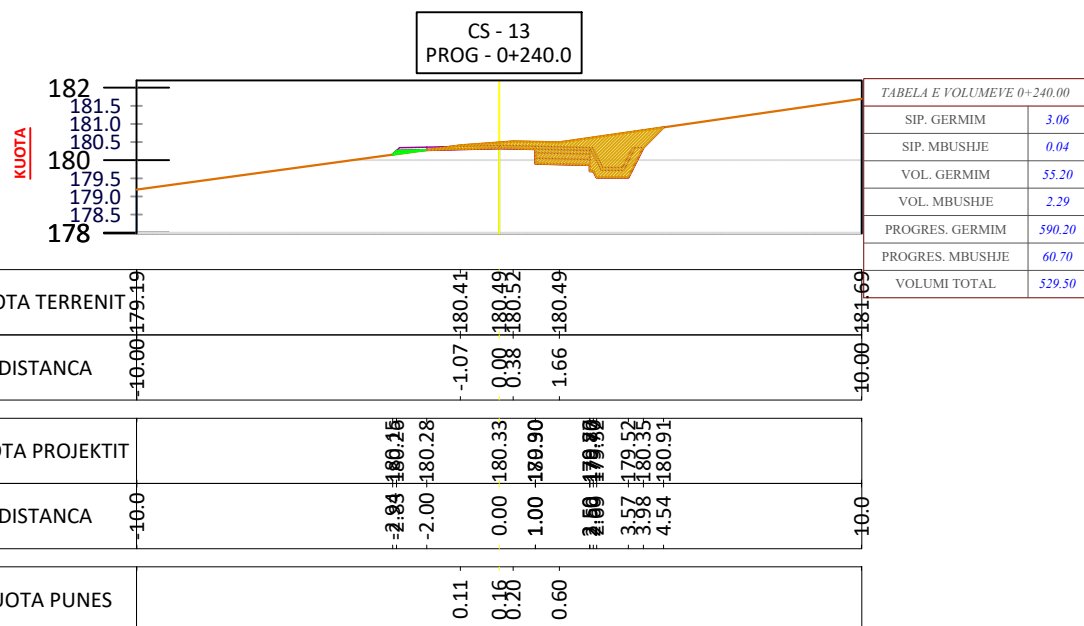

POROSITES: BASHKIA BELSH

PROJEKTI PER SISTEMIM - ASFALTIM I RRUGËS BELSH - STANAJ



"ERALD-G" Sh.p.k
Rruga "Kongresi i Lushjes"
Tirane

Drejtues i projektit

Ing. Gezim ISLAMI

Grupi i Projektimit

Ing. Gezim ISLAMI

Ing. Erindi GJOKA

Ing. Eraldo ISLAMI

Ing. Top Kujtim CANAMETI

Ing gjeolog. Sh. GJOKA

Ing. Hidro. Anisa ZAKA

SHKALLA

Tirane 2022

FLETA

28

Format A3

PROFILAT TËRTHORË TË RRUGËS BELSH - HYSE, BELSH
SH 1:750

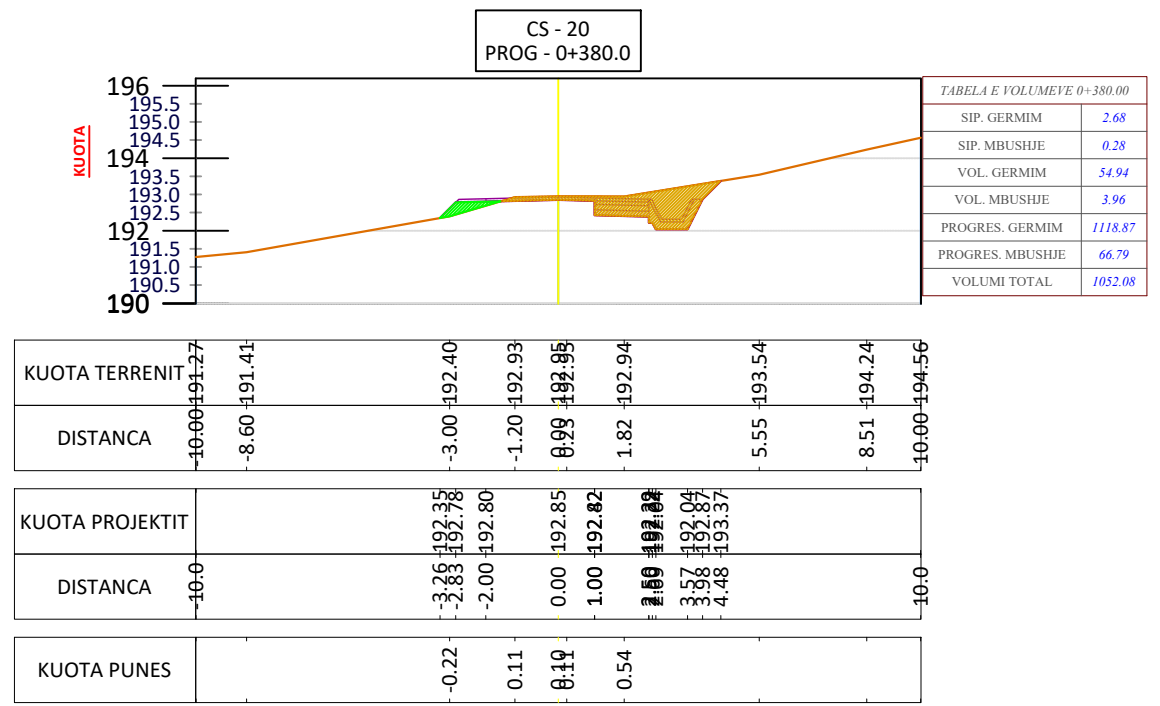
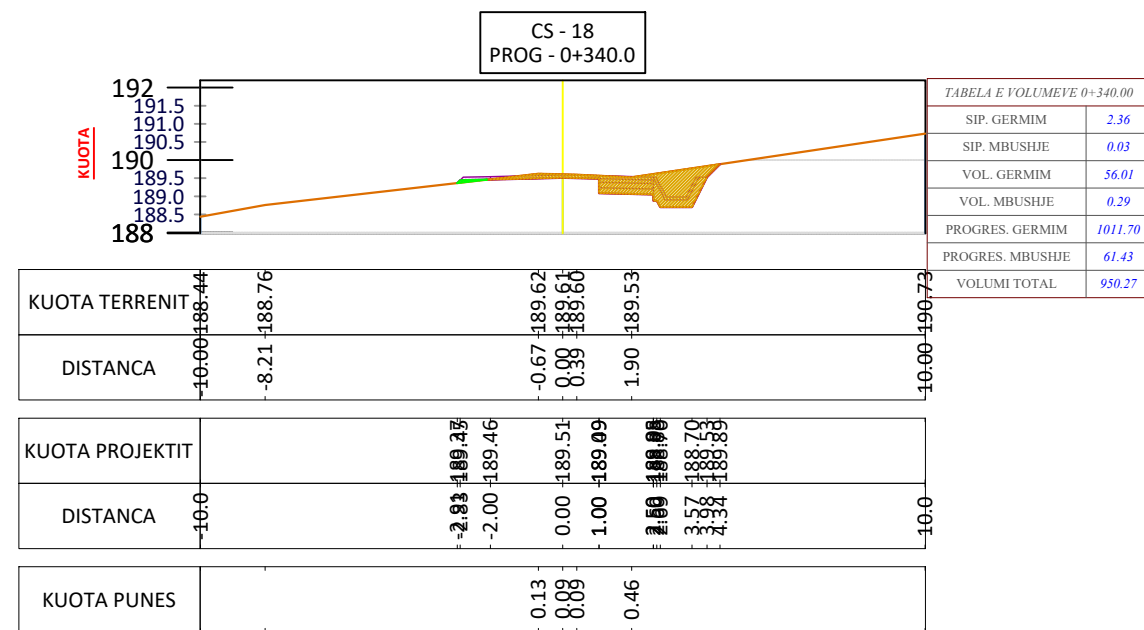
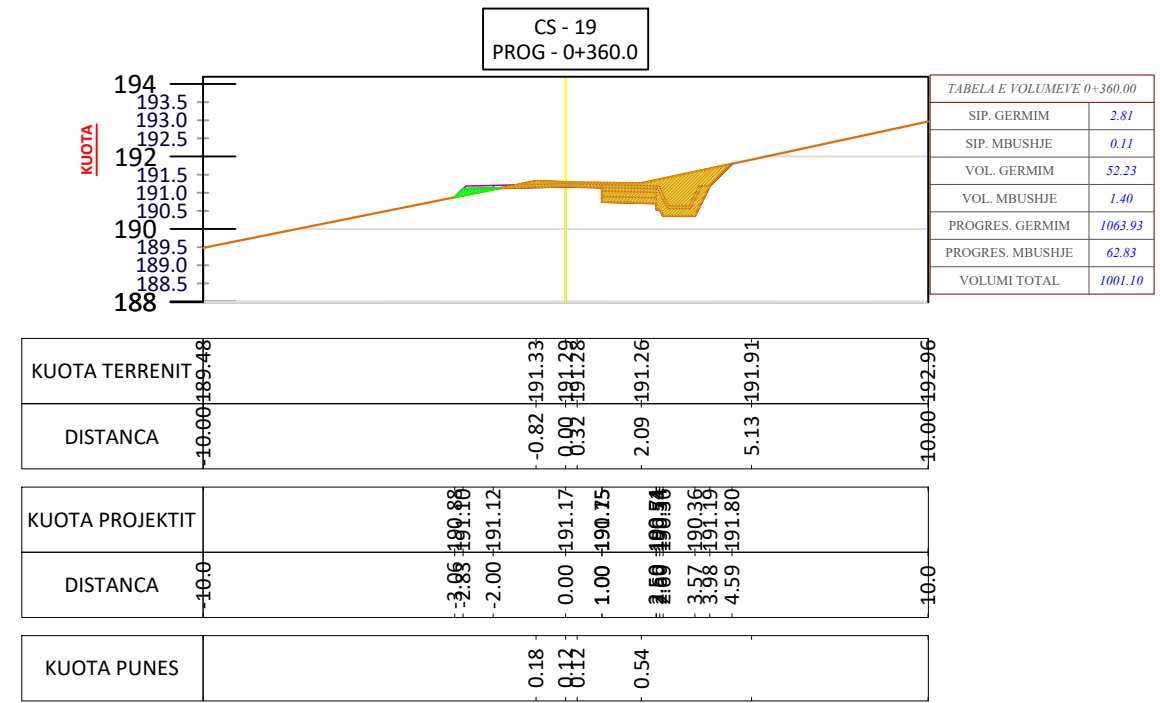
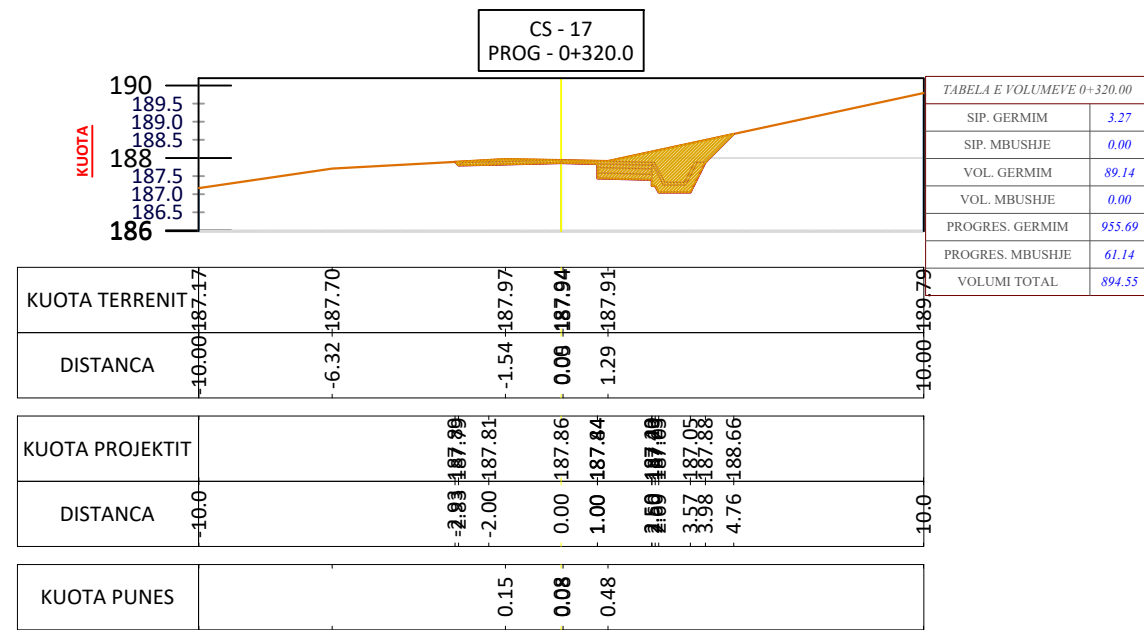

POROSITES: BASHKIA BELSH

PROJEKTI PER SISTEMIM - ASFALTIM I RRUGËS BELSH - STANAJ



"ERALD-G" Sh.p.k
Rruga "Kongresi i Lushnjës"
Tirane

Drejtues i projektit

Ing. Gezim ISLAMI

Grupi i Projektimit

Ing. Gezim ISLAMI	Ing. Top Kujtim CANAMETI
Ing. Erindi GJOKA	Ing gjeolog. Sh. QOKA
Ing. Eraldo ISLAMI	Ing. Hidro. Anisa ZAKA

SHKALLA

FLETA

29

Tirane 2022

Format A3

PROFILAT TËRTHORË TË RRUGËS BELSH - HYSE, BELSH
SH 1:750

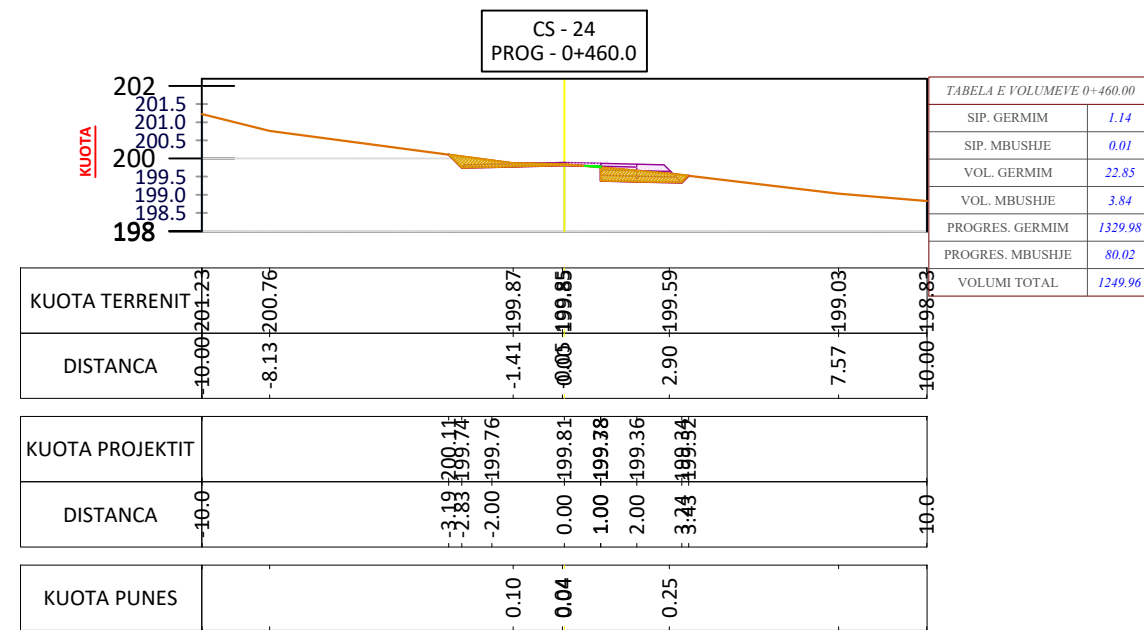
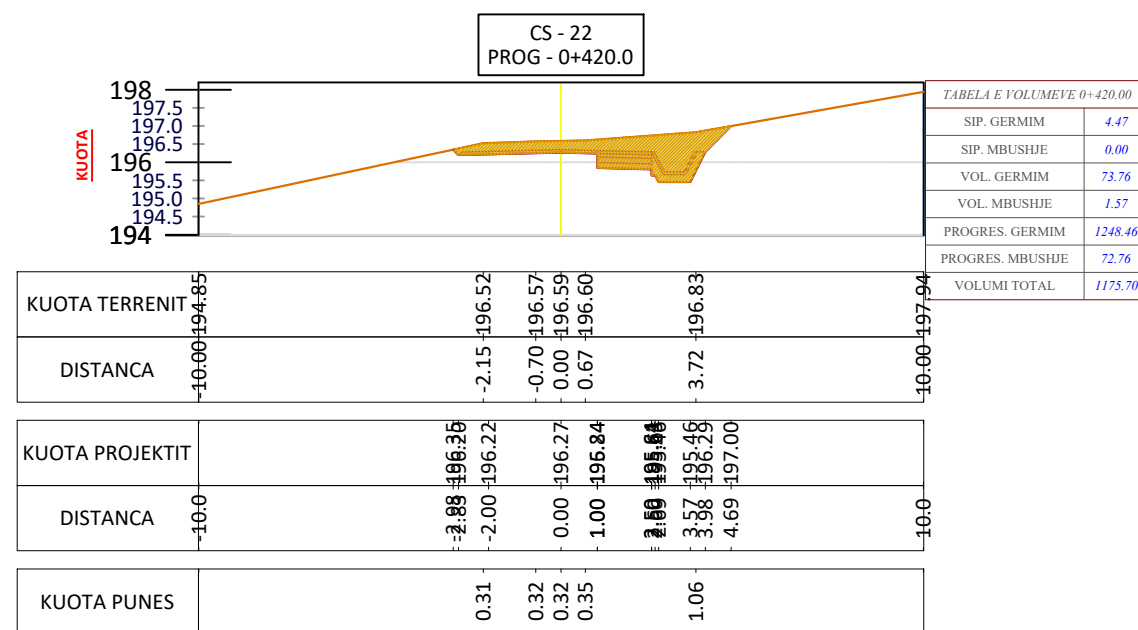
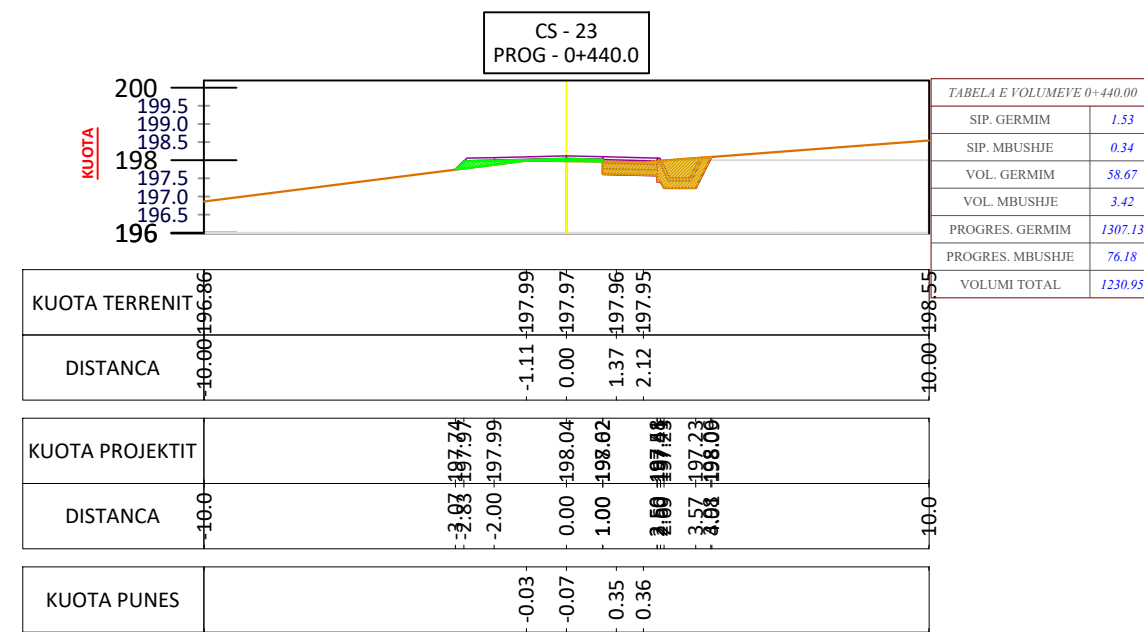
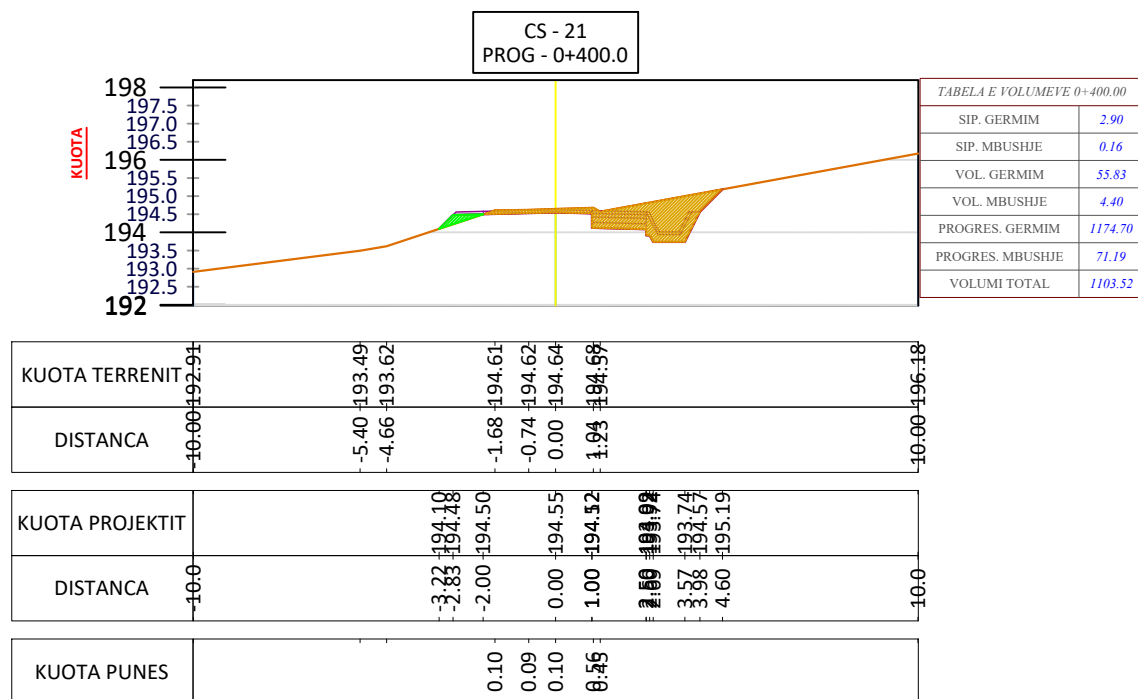

POROSITES: BASHKIA BELSH

PROJEKTI PER SISTEMIM - ASFALTIM I RRUGËS BELSH - STANAJ



"ERALD-G" Sh.p.k
Rruga "Kongresi i Lushjes"
Tirane

Drejtues i projektit

Ing. Gezim ISLAMI

Grupi i Projektimit

Ing. Gezim ISLAMI

Ing. Erindi GJOKA

Ing. Eraldo ISLAMI

Ing. Top Kujtim CANAMETI

Ing gjeolog. Sh. QOKA

Ing. Hidro. Anisa ZAKA

SHKALLA

Tirane 2022

FLETA

30

Format A3

PROFILAT TËRTHORË TË RRUGËS BELSH - HYSE, BELSH
SH 1:750

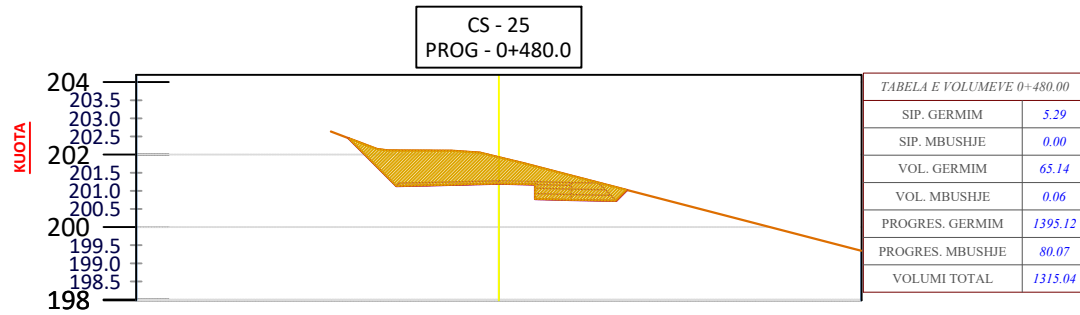

KUOTA TERRENIT																
DISTANCA	10.00	-4.63	-202.64	-3.37	-202.16	-1.30	-202.11	-0.52	-202.05	0.00	-201.93	0.65	-201.77	10.00	199.35	
KUOTA PROJEKTIT																
DISTANCA	10.0	-4.15	-202.45	-2.83	-201.13	-2.00	-201.15	0.00	-201.20	1.00	-200.77	2.00	-200.75	3.54	-200.73	10.0
KUOTA PUNES				0.49		0.94		0.87		0.73		0.59				

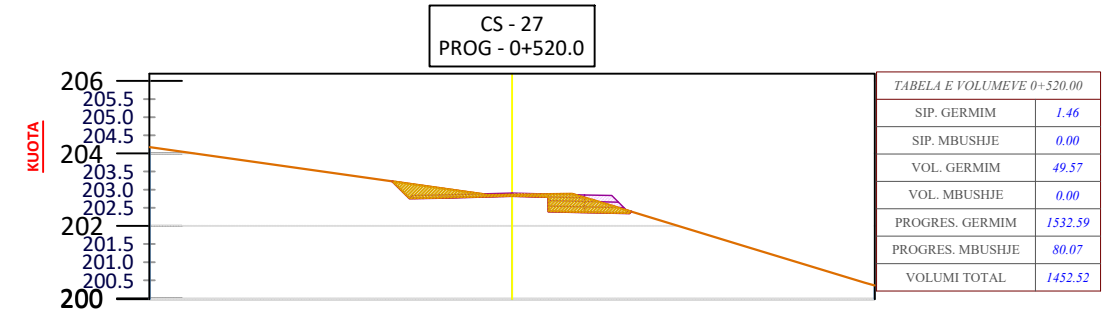

KUOTA TERRENIT																							
DISTANCA	10.00	-10.00	-204.17	-3.30	-203.23	-2.83	-202.76	-2.00	-202.78	0.00	-202.83	1.00	-202.80	2.00	-202.38	2.43	-202.66	6.24	-201.49	10.00	200.43		
KUOTA PROJEKTIT																							
DISTANCA	10.0			-3.30	-203.23	-2.83	-202.76	-2.00	-202.78	0.00	-202.83	1.00	-202.80	2.00	-202.38	3.29	-202.66						
KUOTA PUNES				0.88		0.88		0.04		0.50		0.29											

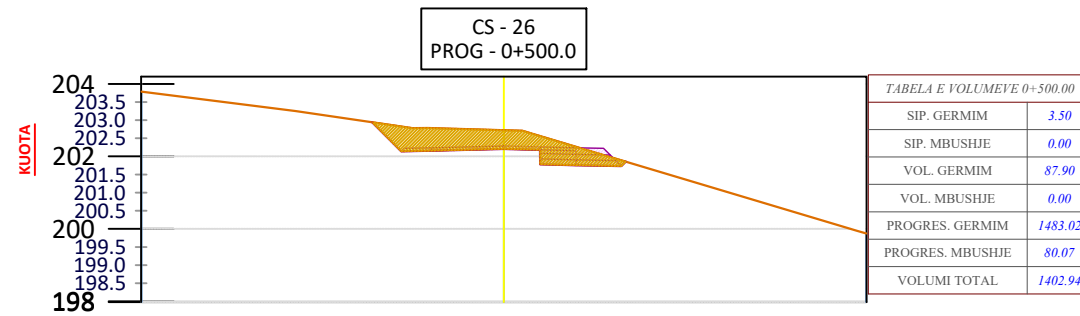

KUOTA TERRENIT																		
DISTANCA	10.00	-5.76	-203.25	-2.52	-202.78	-2.10	-202.78	0.00	-202.72	0.51	-202.71	2.00	-201.76	3.36	-201.85	10.00	199.87	
KUOTA PROJEKTIT																		
DISTANCA	10.0			-3.64	-202.94	-2.83	-202.14	-2.00	-202.16	0.00	-202.21	1.00	-201.78	2.00	-201.76	3.36	-201.85	10.0
KUOTA PUNES				0.63		0.63		0.52		0.52								

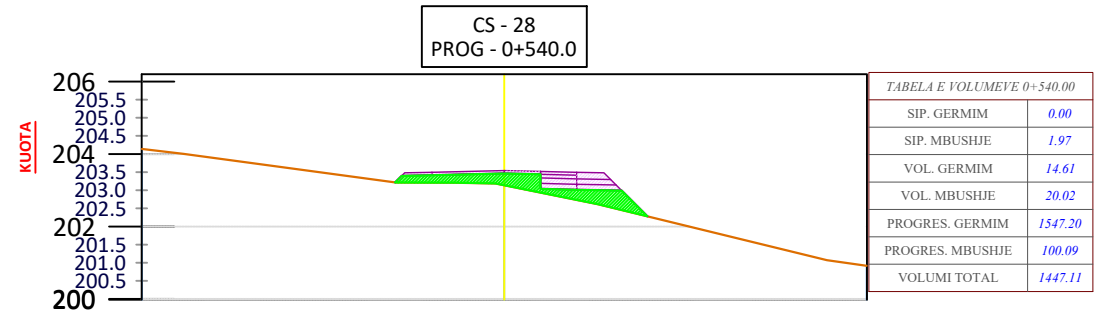

KUOTA TERRENIT																				
DISTANCA	10.00	-8.84	-204.00	-2.98	-203.21	-1.36	-203.21	-0.00	-203.14	0.00	-203.04	1.00	-203.02	2.57	-202.62	8.90	-201.07	10.00	200.91	
KUOTA PROJEKTIT																				
DISTANCA	10.0			-3.83	-203.40	-2.00	-203.42	0.00	-203.47	1.00	-203.04	2.00	-203.02	3.24	-202.99	3.95	-202.28			
KUOTA PUNES				-0.04		-0.22		-0.33		-0.39										

POROSITES: BASHKIA BELSH

PROJEKTI PER SISTEMIM - ASFALTIM I RRUGËS BELSH - STANAJ



"ERALD-G" Sh.p.k
Rruga "Kongresi i Lushjes"
Tirane

Drejtues i projektit

Ing. Gezim ISLAMI

Grupi i Projektimit

Ing. Gezim ISLAMI	Ing. Top Kujtim CANAMETI
Ing. Erindi GJOKA	Ing. gjeolog. Sh. QOKA
Ing. Eraldo ISLAMI	Ing. Hidro. Anisa ZAKA

SHKALLA

Tirane 2022

FLETA

31

Format A3

PROFILAT TËRTHORË TË RRUGËS BELSH - HYSE, BELSH
SH 1:750

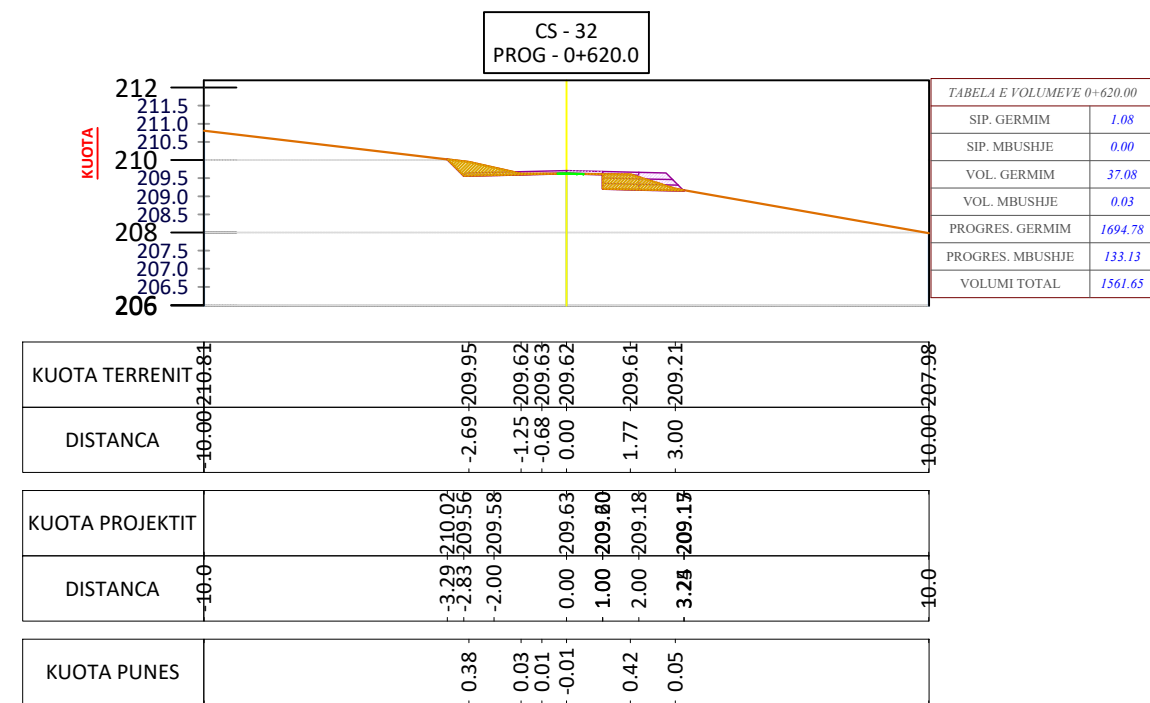
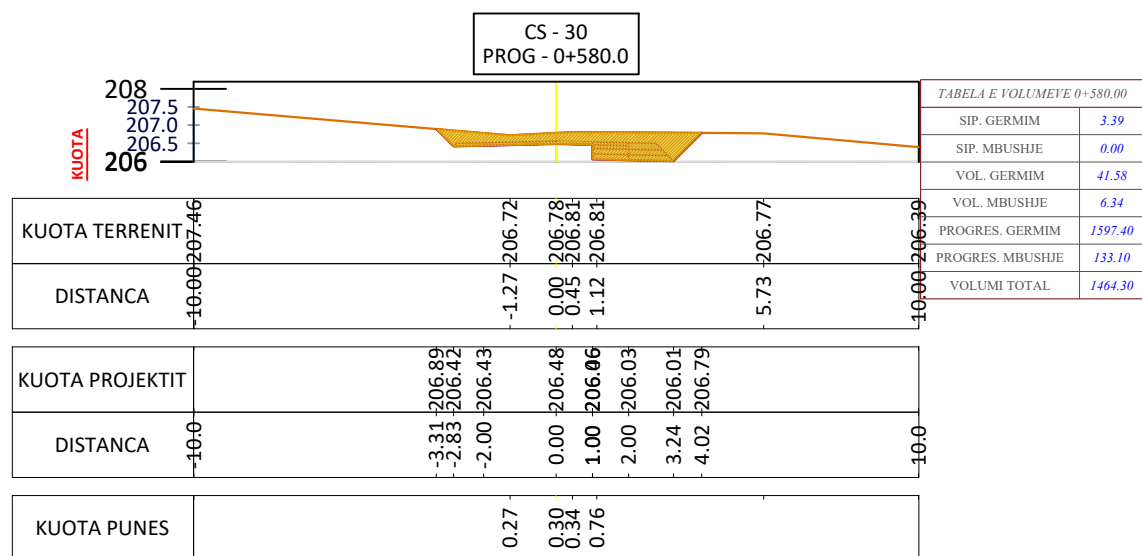
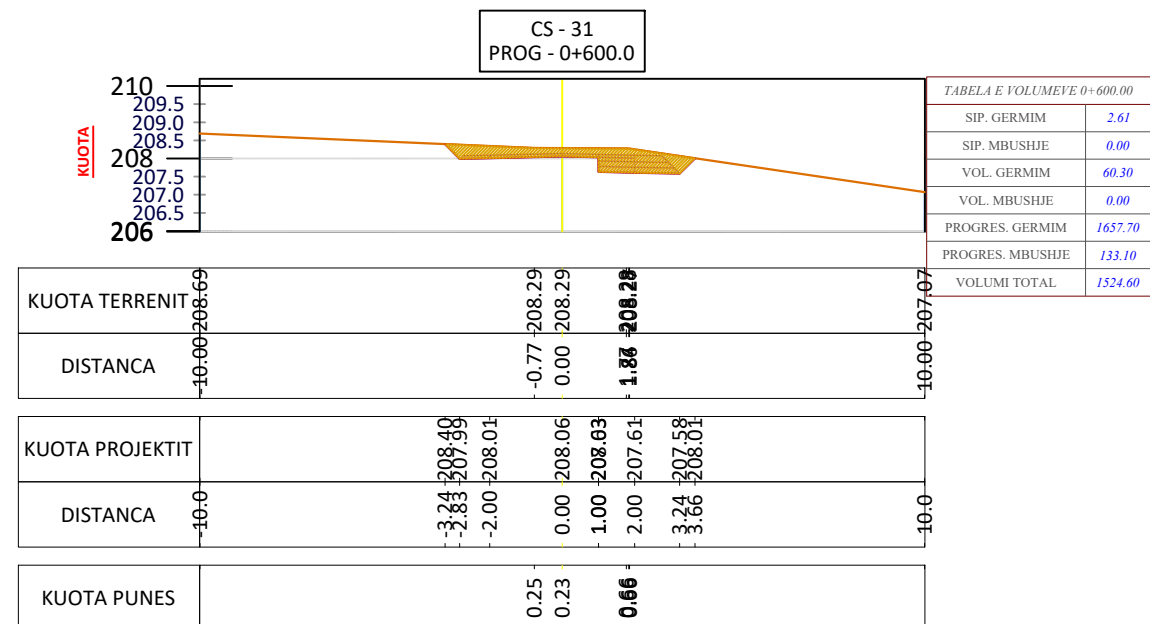
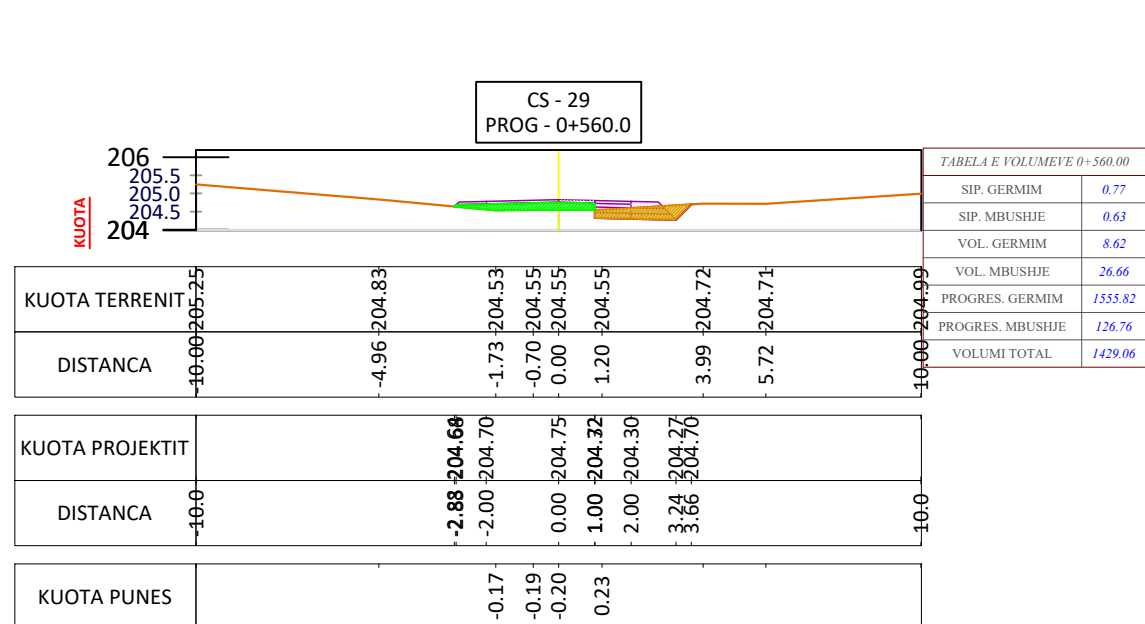

POROSITES: BASHKIA BELSH

PROJEKTI PER SISTEMIM - ASFALTIM I RRUGËS BELSH - STANAJ



"ERALD-G" Sh.p.k
Rruga "Kongresi i Lushnjes"
Tirane

Drejtues i projektit

Ing. Gezim ISLAMI

Grupi i Projektimit

Ing. Gezim ISLAMI

Ing. Erindi GJOKA

Ing. Eraldo ISLAMI

Ing. Top Kujtim CANAMETI

Ing gjeolog. Sh. QOKA

Ing. Hidro. Anisa ZAKA

SHKALLA

Tirane 2022

FLETA

32

Format A3

PROFILAT TËRTHORË TË RRUGËS BELSH - HYSE, BELSH SH 1:750

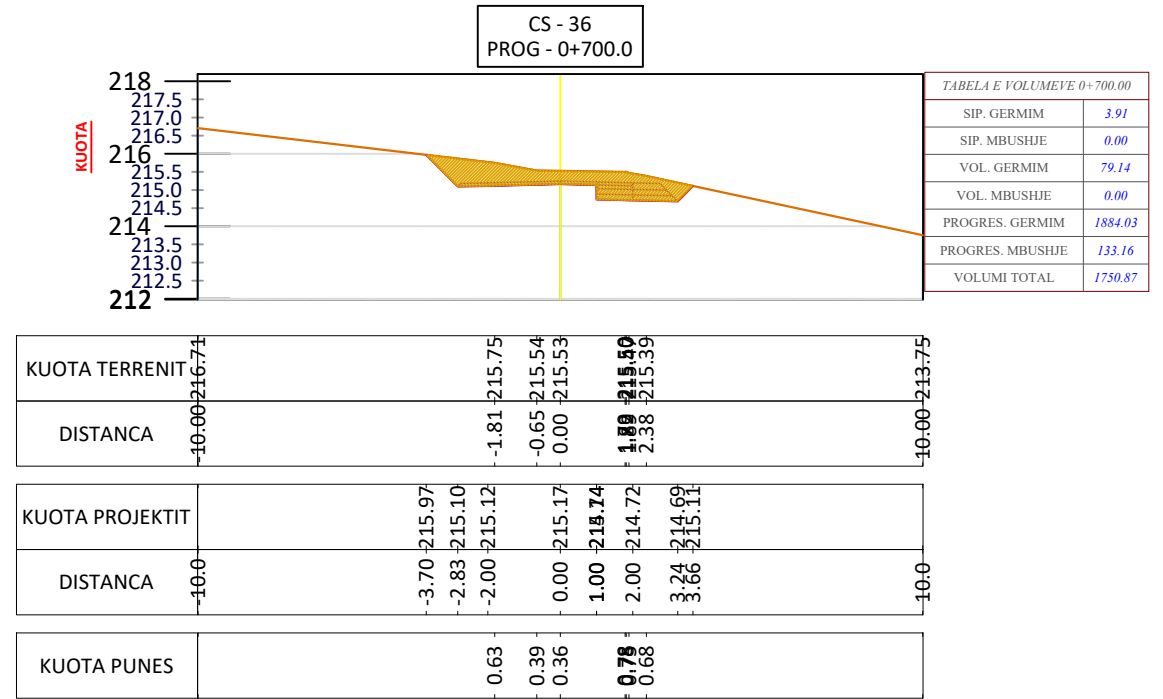
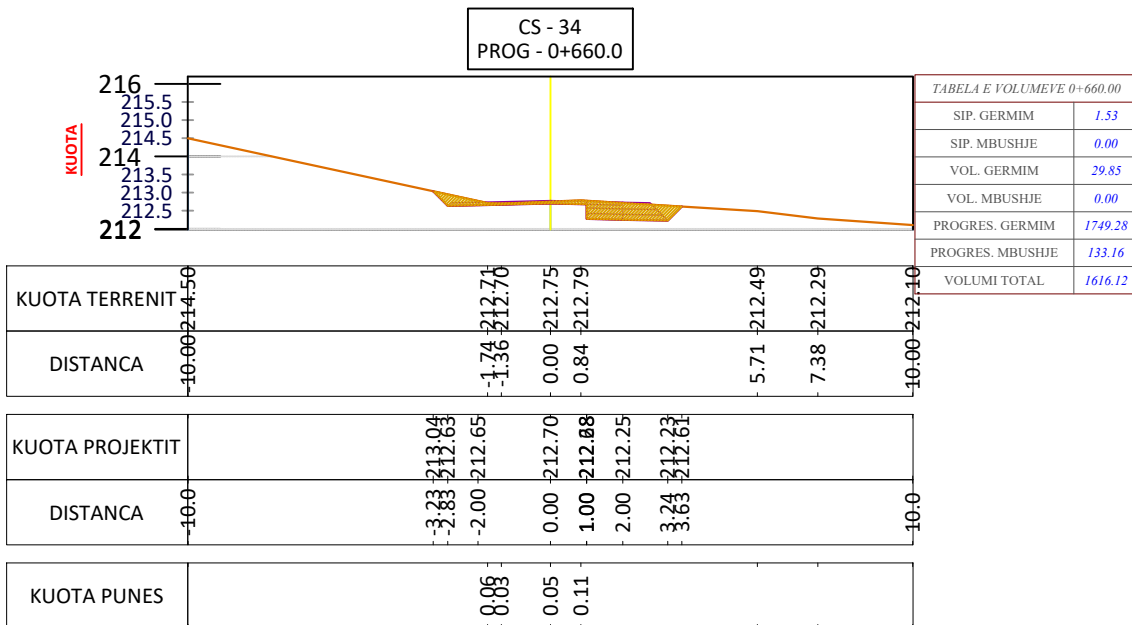
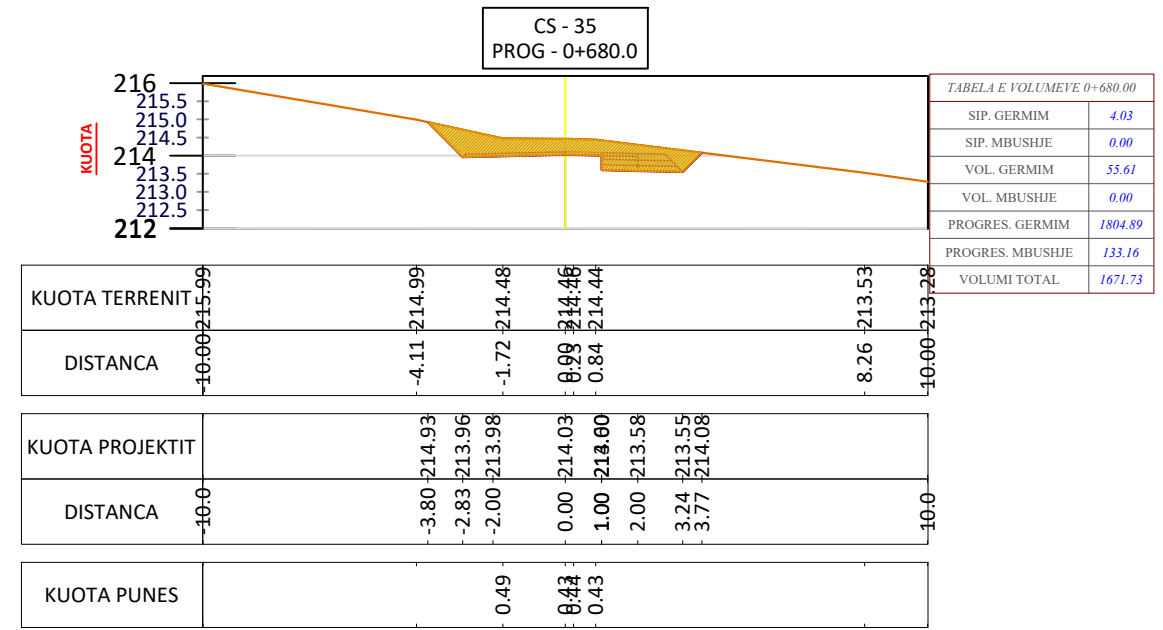
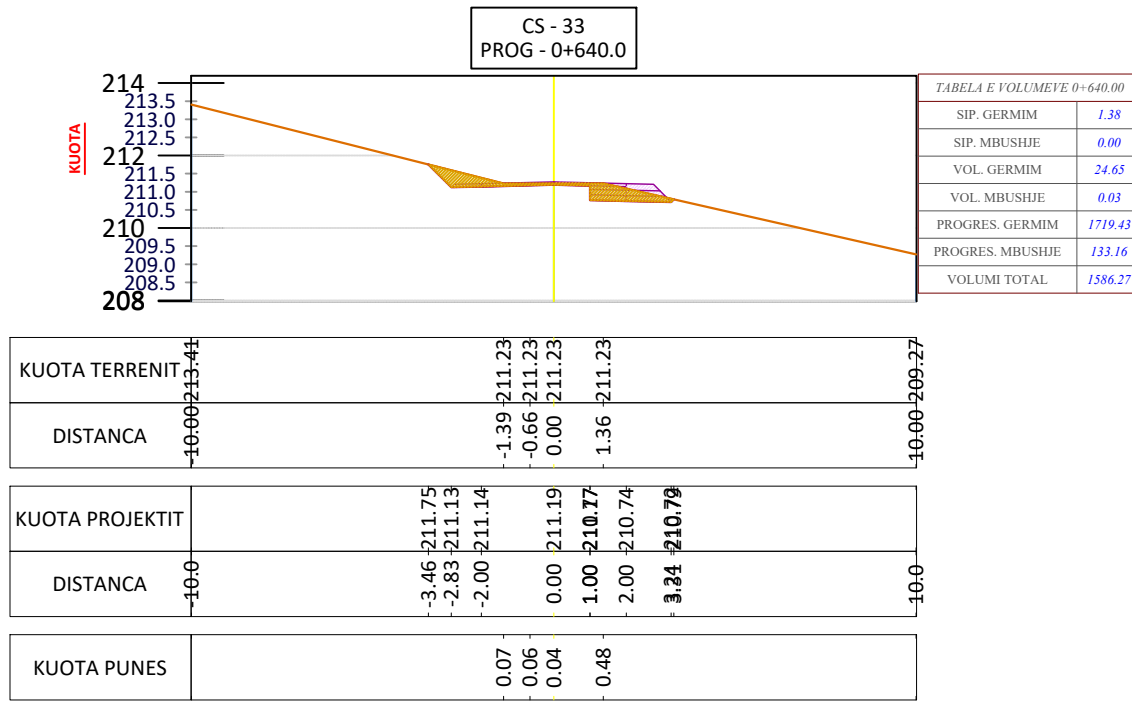

POROSITES: BASHKIA BELSH
PROJEKTI PER SISTEMIM - ASFALTIM I RRUGËS BELSH - STANAJ

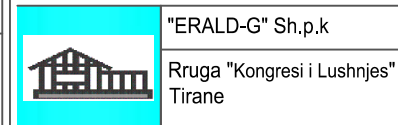

Drejtues i projektit Ing. Gezim ISLAMI	Grupi i Projektimit		
	Ing. Gezim ISLAMI		Ing. Top Kujtim CANAMETI
	Ing. Erindi GJOKA		Ing. gjeolog. Sh. QOKA
	Ing. Eraldo ISLAMI		Ing. Hidro. Anisa ZAKA

SHKALLA	FLETA
	33
Tirane 2022	Format A3

PROFILAT TËRTHORË TË RRUGËS BELSH - HYSE, BELSH
SH 1:750

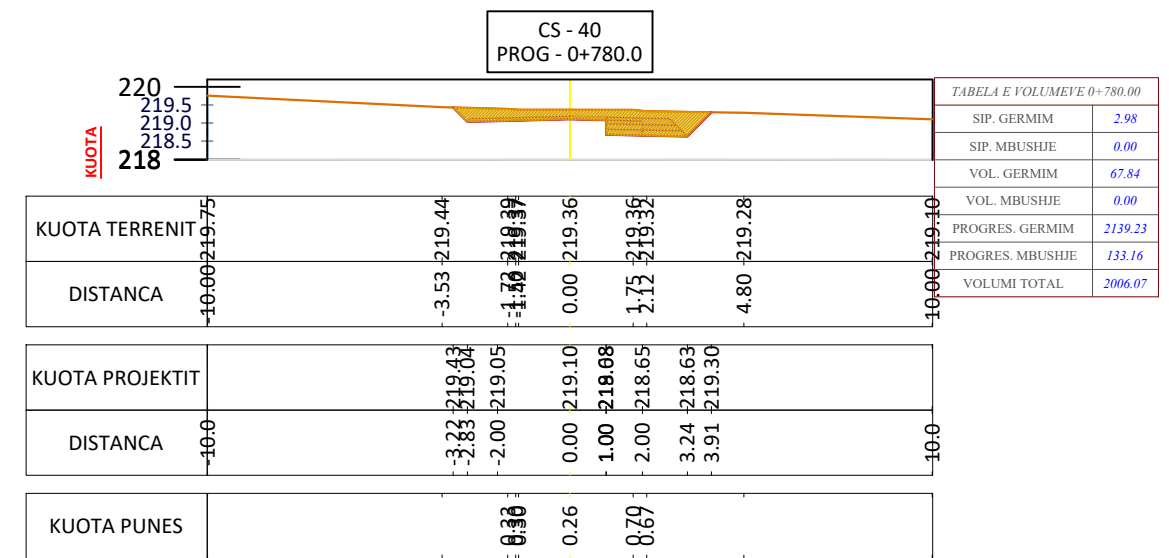
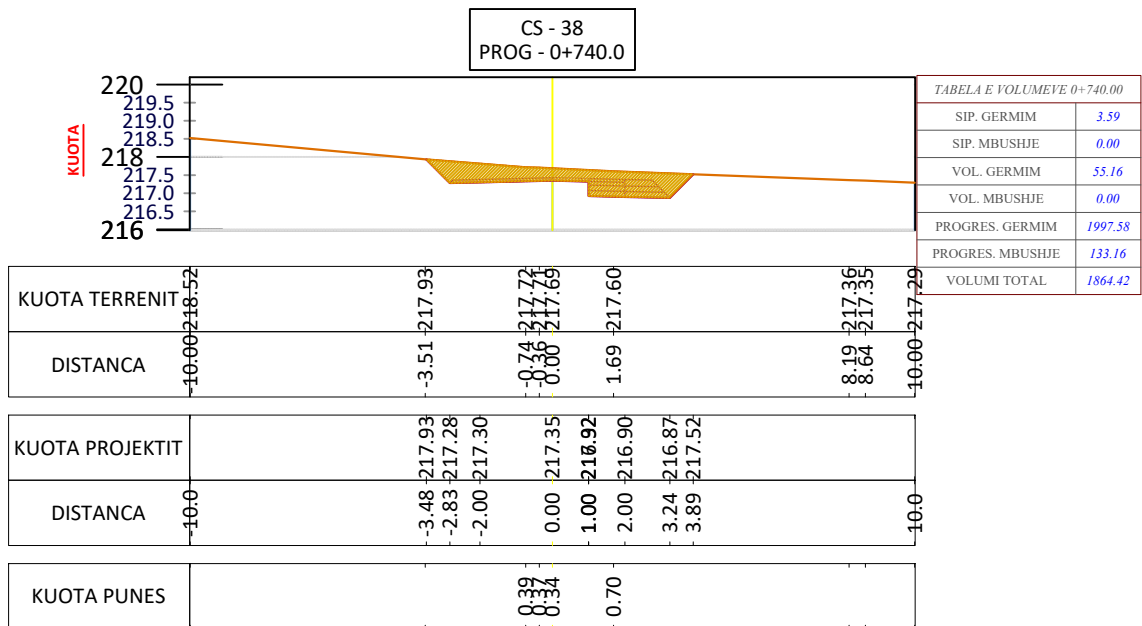
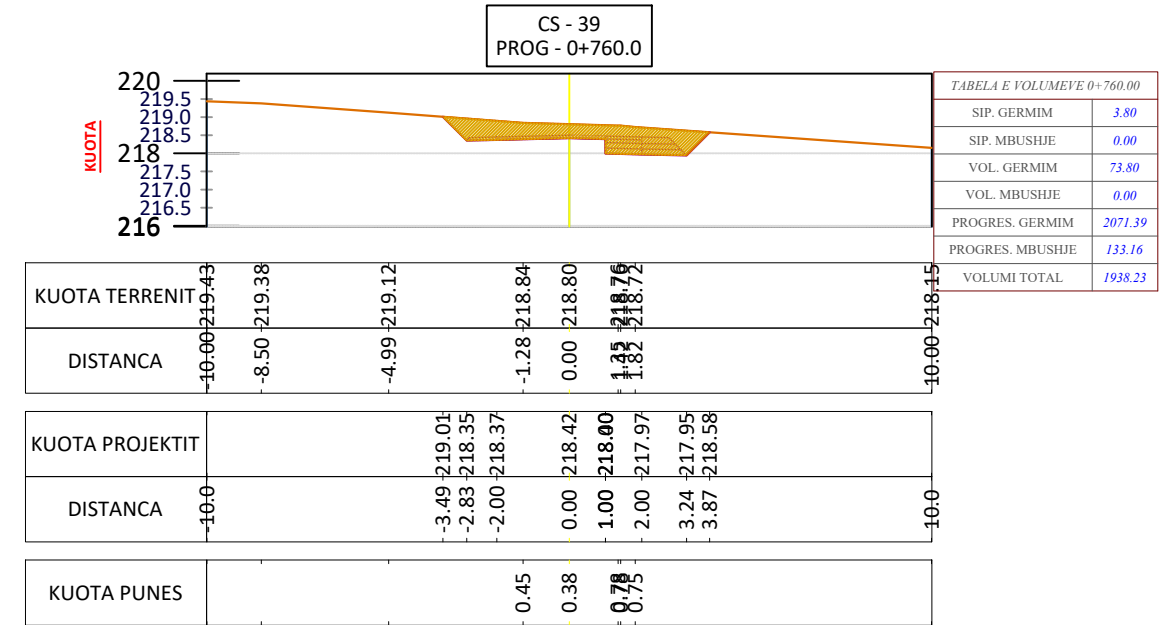
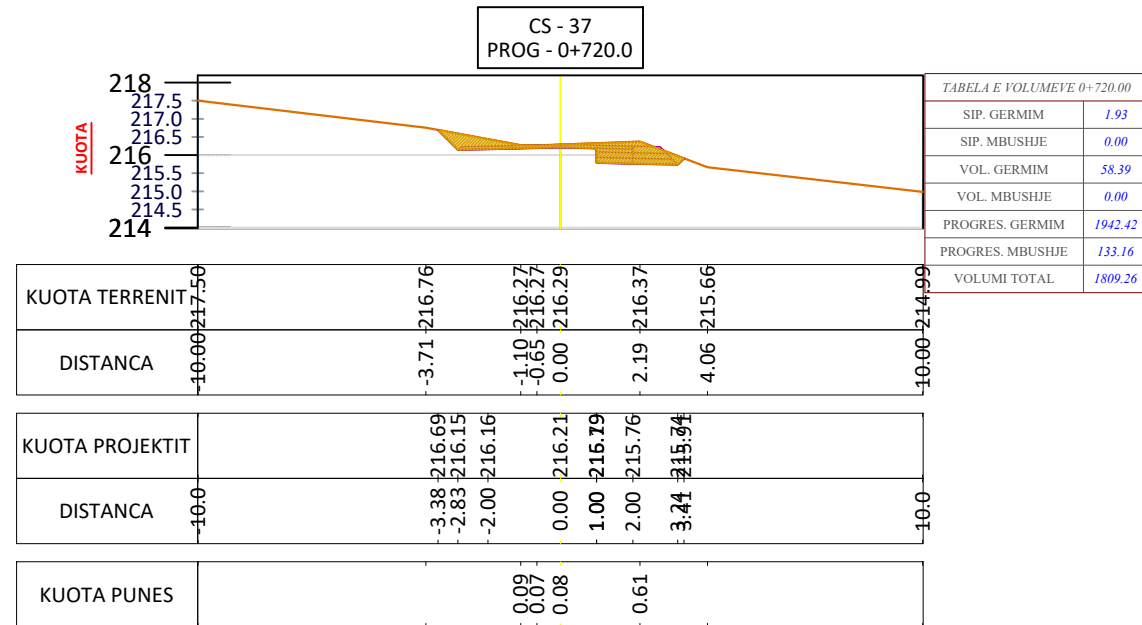

POROSITES: BASHKIA BELSH

PROJEKTI PER SISTEMIM - ASFALTIM I RRUGËS BELSH - STANAJ



"ERALD-G" Sh.p.k
Rruga "Kongresi i Lushnjes"
Tirane

Drejtues i projektit

Ing. Gezim ISLAMI

Grupi i Projektimit

Ing. Gezim ISLAMI	Ing. Top Kujtim CANAMETI
Ing. Erindi GJOKA	Ing. gjeolog. Sh. QOKA
Ing. Eraldo ISLAMI	Ing. Hidro. Anisa ZAKA

SHKALLA

Tirane 2022

FLETA

34

Format A3

PROFILAT TËRTHORË TË RRUGËS BELSH - HYSE, BELSH
SH 1:750

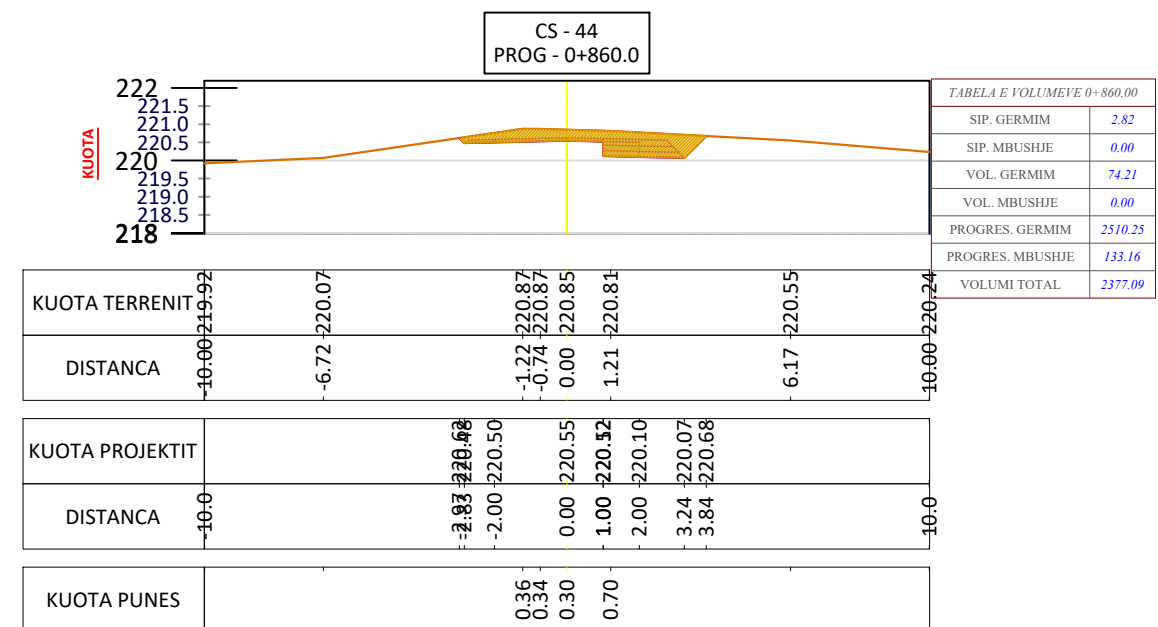
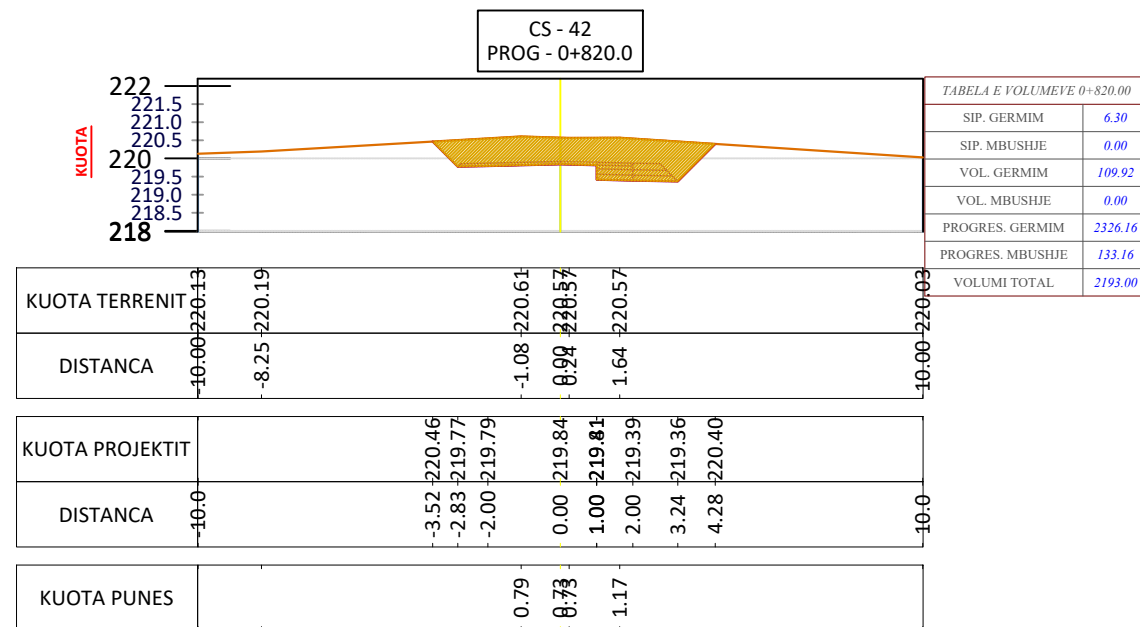
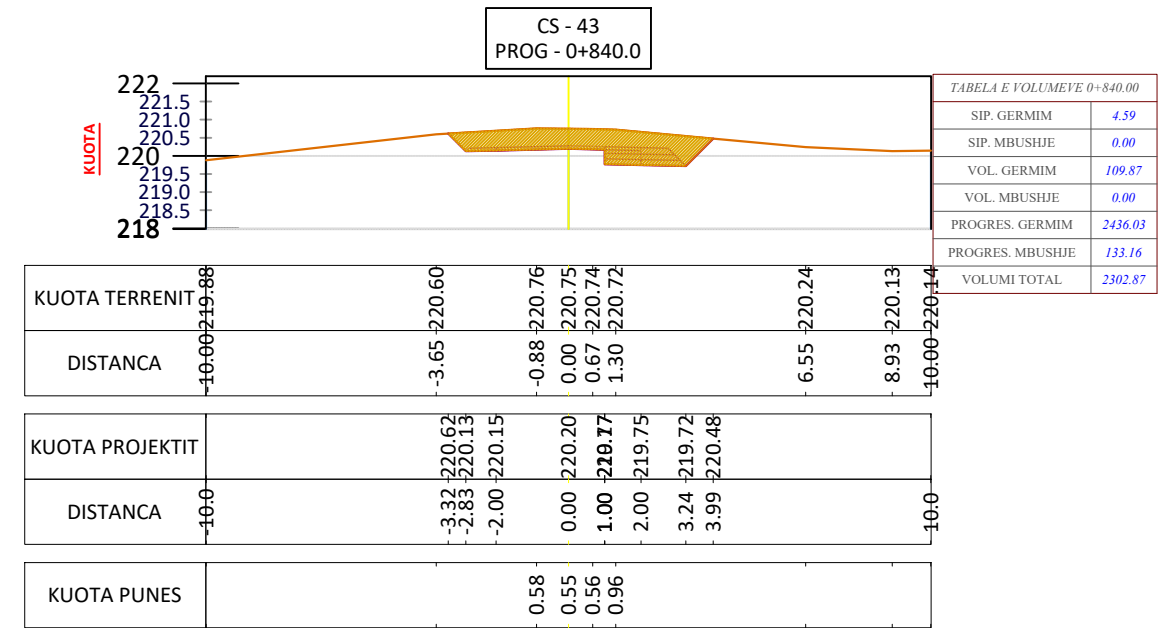
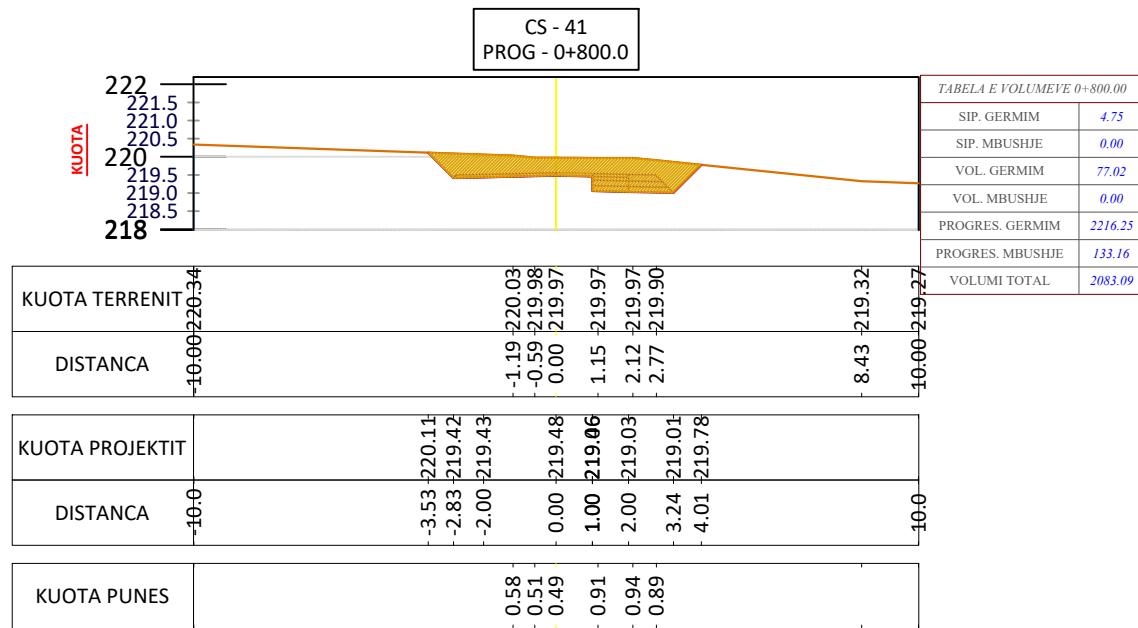

POROSITES: BASHKIA BELSH

PROJEKTI PER SISTEMIM - ASFALTIM I RRUGËS BELSH - STANAJ



"ERALD-G" Sh.p.k
Rruga "Kongresi i Lushjes"
Tirane

Drejtues i projektit

Ing. Gezim ISLAMI

Grupi i Projektimit

Ing. Gezim ISLAMI	Ing. Top Kujtim CANAMETI
Ing. Erindi GJOKA	Ing gjeolog. Sh. QOKA
Ing. Eraldo ISLAMI	Ing. Hidro. Anisa ZAKA

SHKALLA

Tirane 2022

FLETA

35

Format A3

PROFILAT TËRTHORË TË RRUGËS BELSH - HYSE, BELSH
SH 1:750

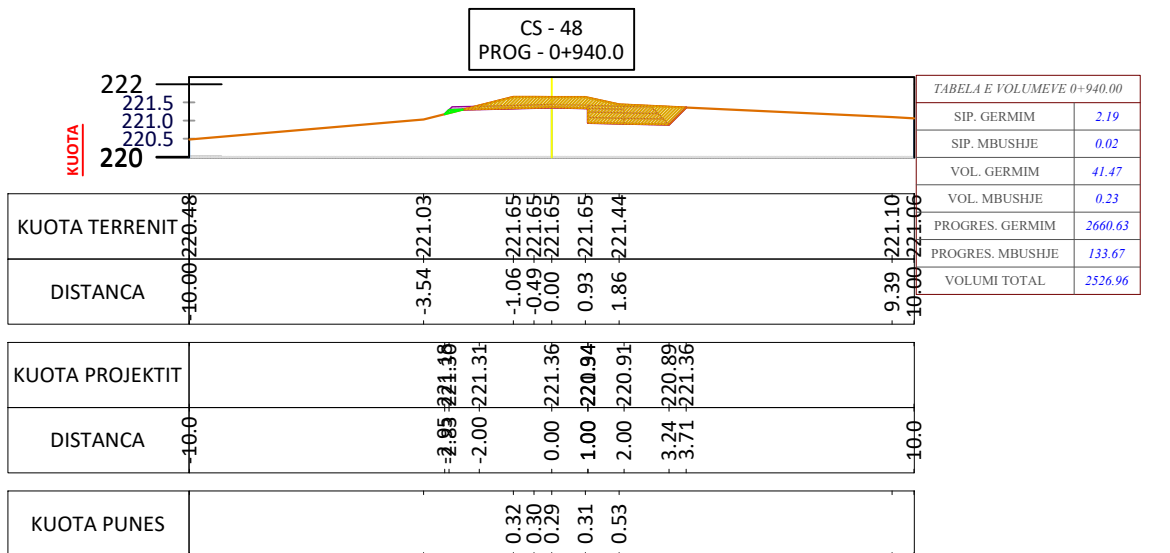
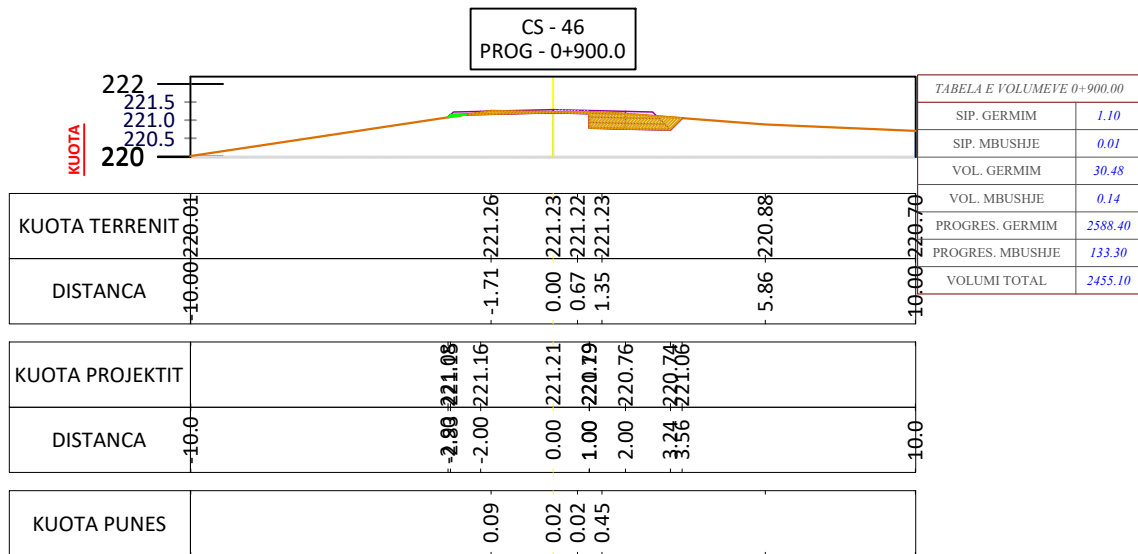
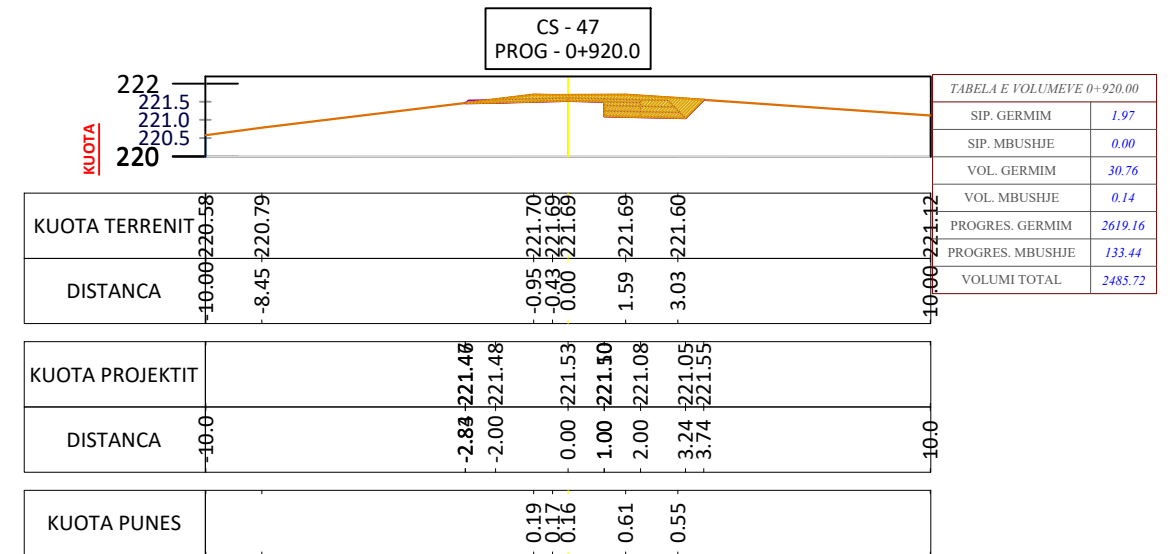
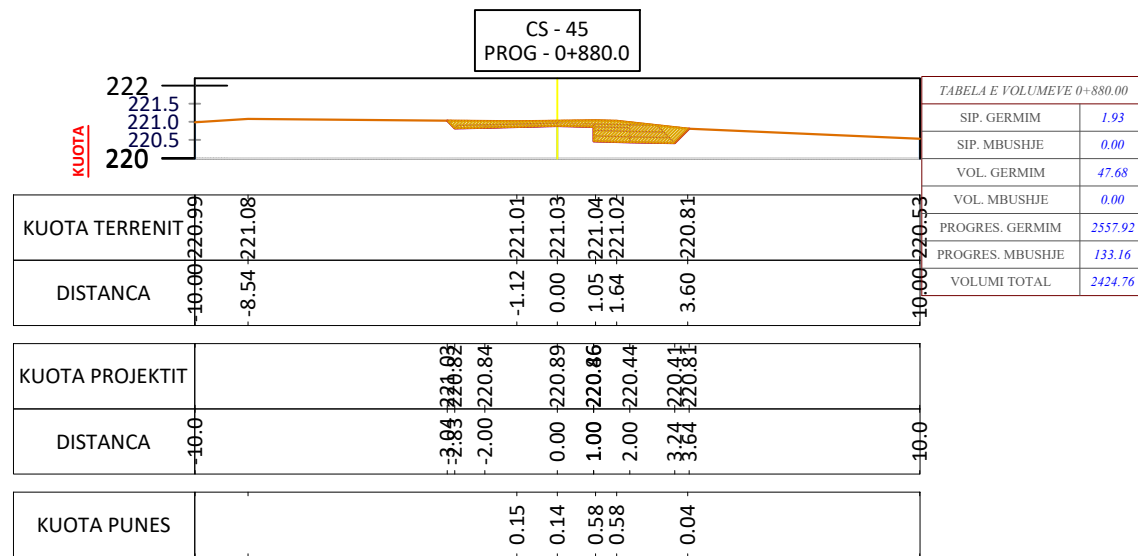

POROSITES: BASHKIA BELSH

PROJEKTI PER SISTEMIM - ASFALTIM I RRUGËS BELSH - STANAJ



"ERALD-G" Sh.p.k
Rruga "Kongresi i Lushnjes"
Tirane

Drejtues i projektit

Ing. Gezim ISLAMI

Grupi i Projektimit

Ing. Gezim ISLAMI	Ing. Top Kujtim CANAMETI
Ing. Erindi GJOKA	Ing. gjeolog. Sh. QOKA
Ing. Eraldo ISLAMI	Ing. Hidro. Anisa ZAKA

SHKALLA

Tirane 2022

FLETA

36

Format A3

PROFILAT TËRTHORË TË RRUGËS BELSH - HYSE, BELSH
SH 1:750

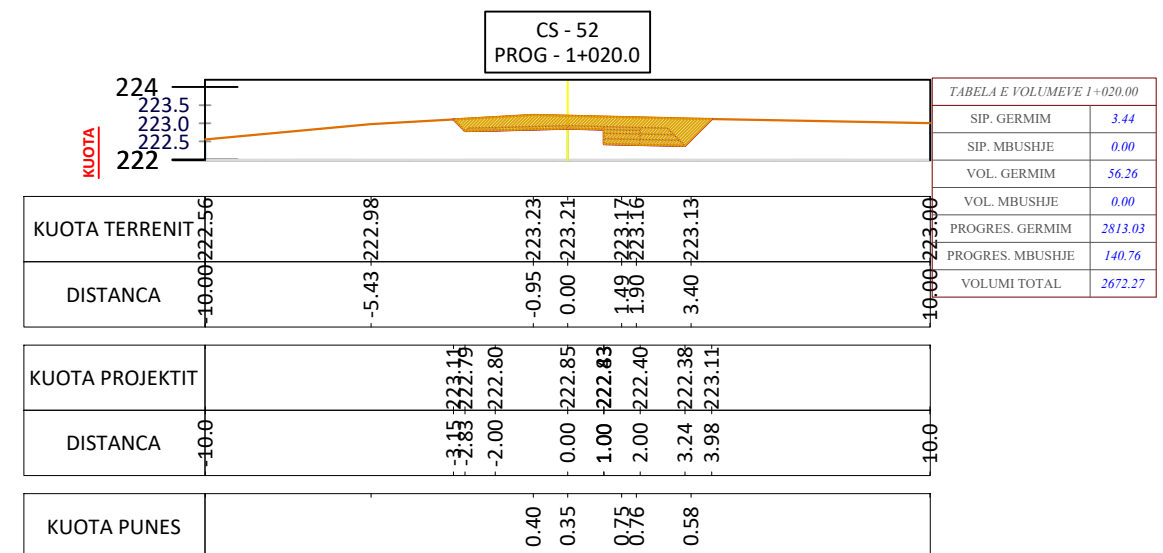
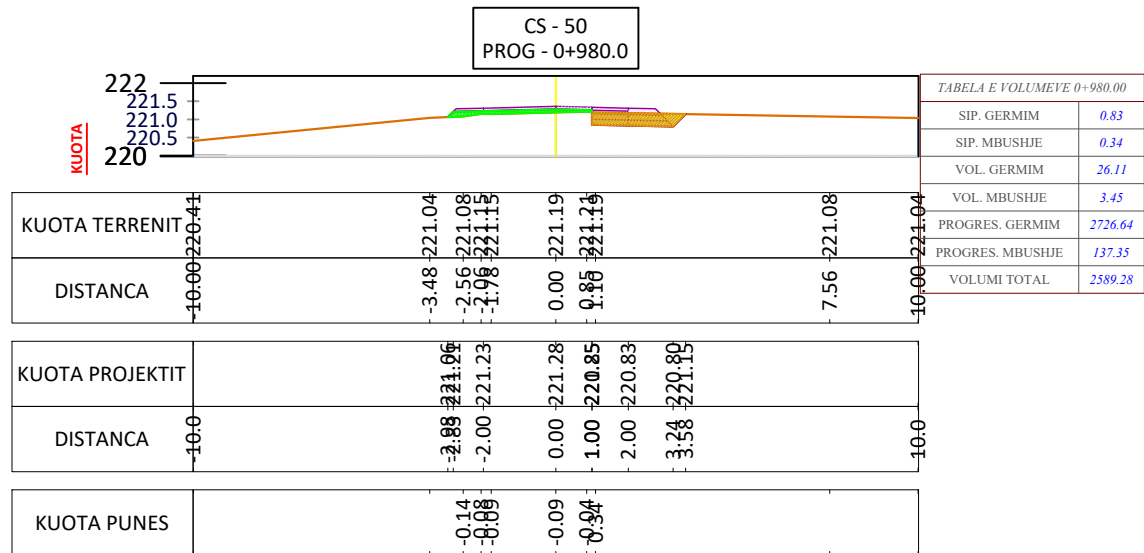
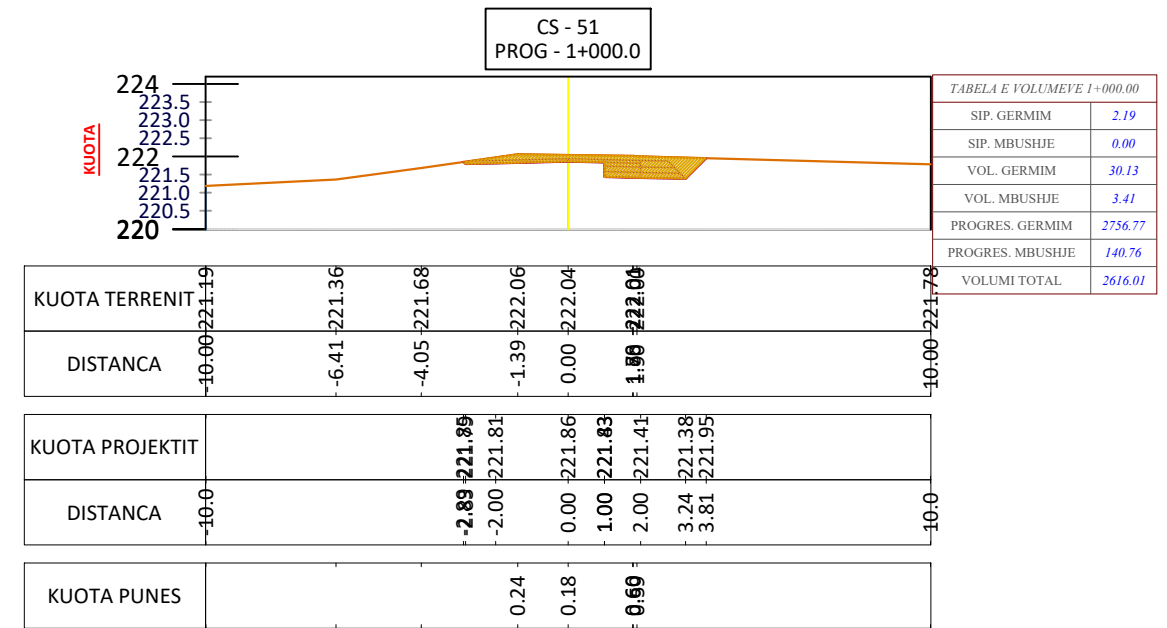
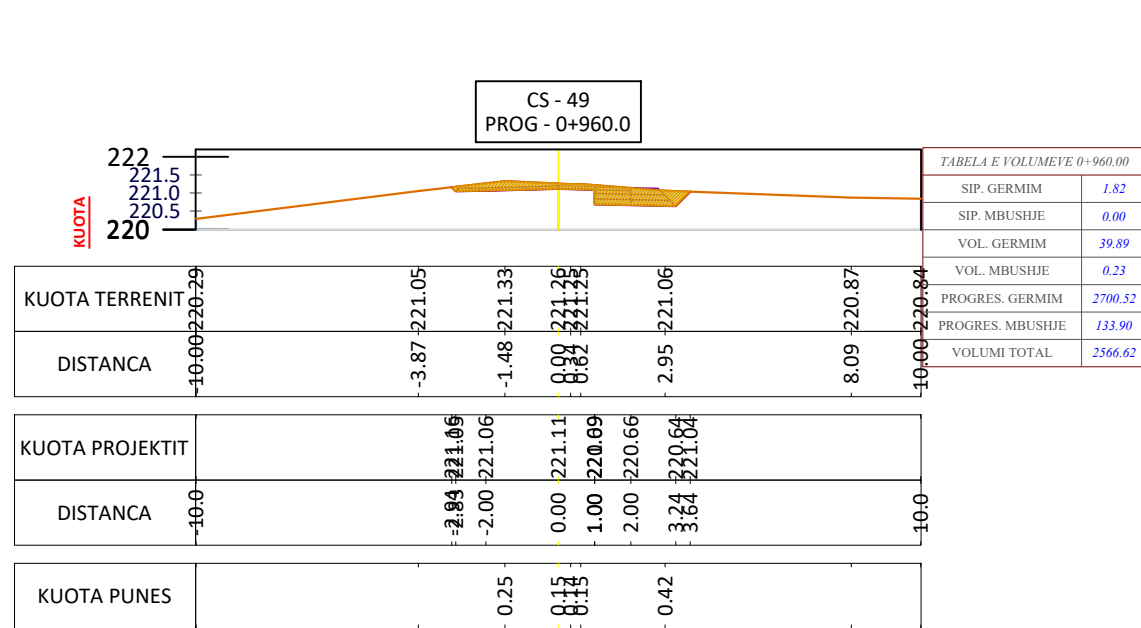

POROSITES: BASHKIA BELSH

PROJEKTI PER SISTEMIM - ASFALTIM I RRUGËS BELSH - STANAJ



"ERALD-G" Sh.p.k
Rruga "Kongresi i Lushnjes"
Tirane

Drejtues i projektit

Ing. Gezim ISLAMI

Grupi i Projektimit

Ing. Gezim ISLAMI	Ing. Top Kujtim CANAMETI
Ing. Erindi GJOKA	Ing. gjeolog. Sh. QOKA
Ing. Eraldo ISLAMI	Ing. Hidro. Anisa ZAKA

SHKALLA

Tirane 2022

FLETA

37

Format A3

PROFILAT TËRTHORË TË RRUGËS BELSH - HYSE, BELSH
SH 1:750

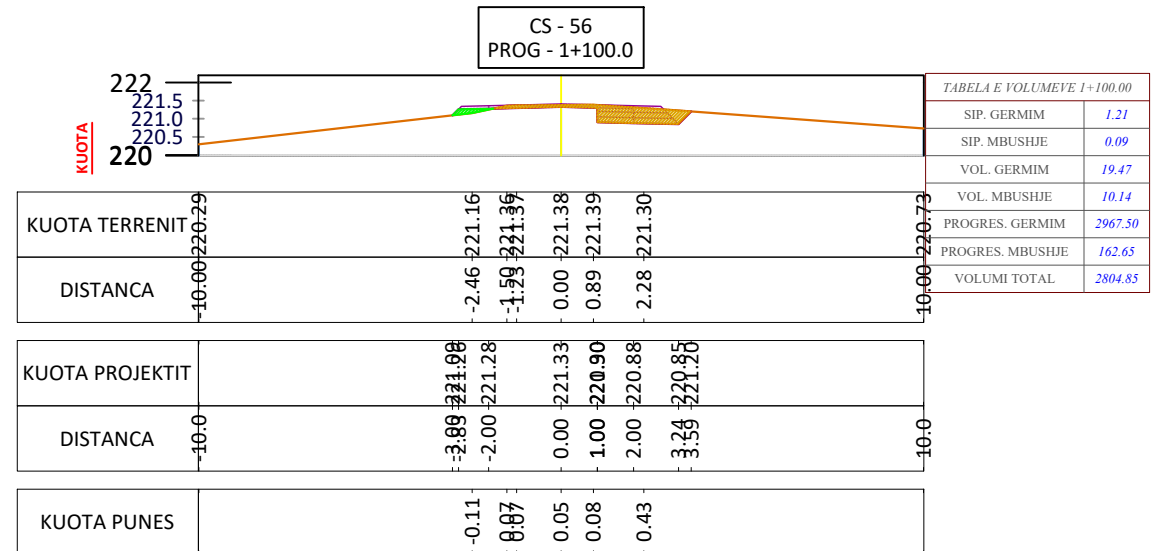
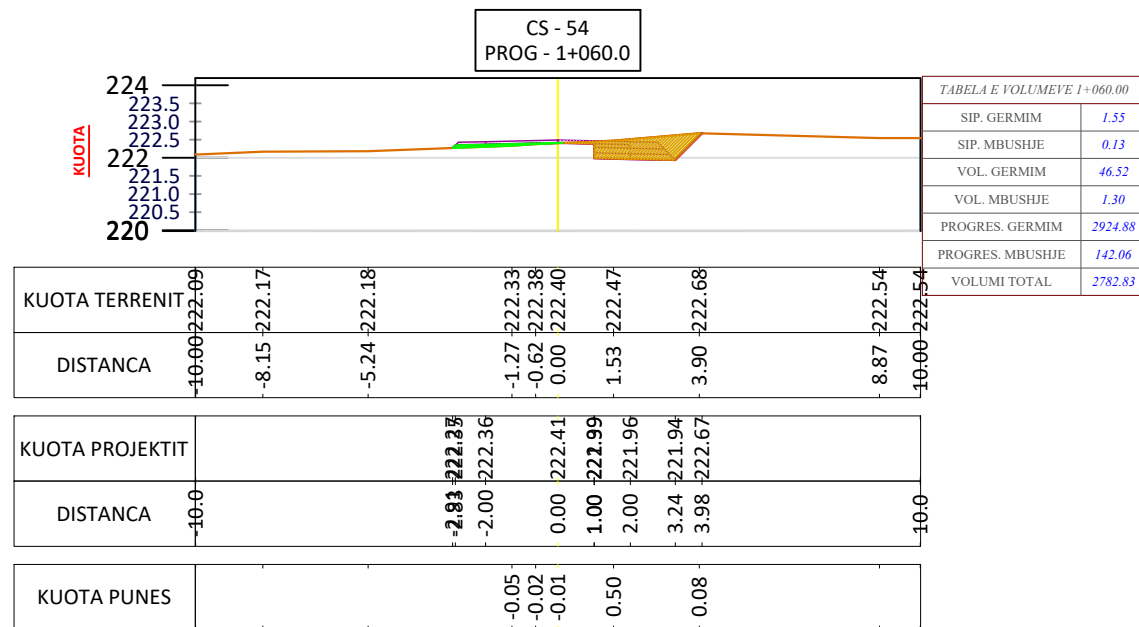
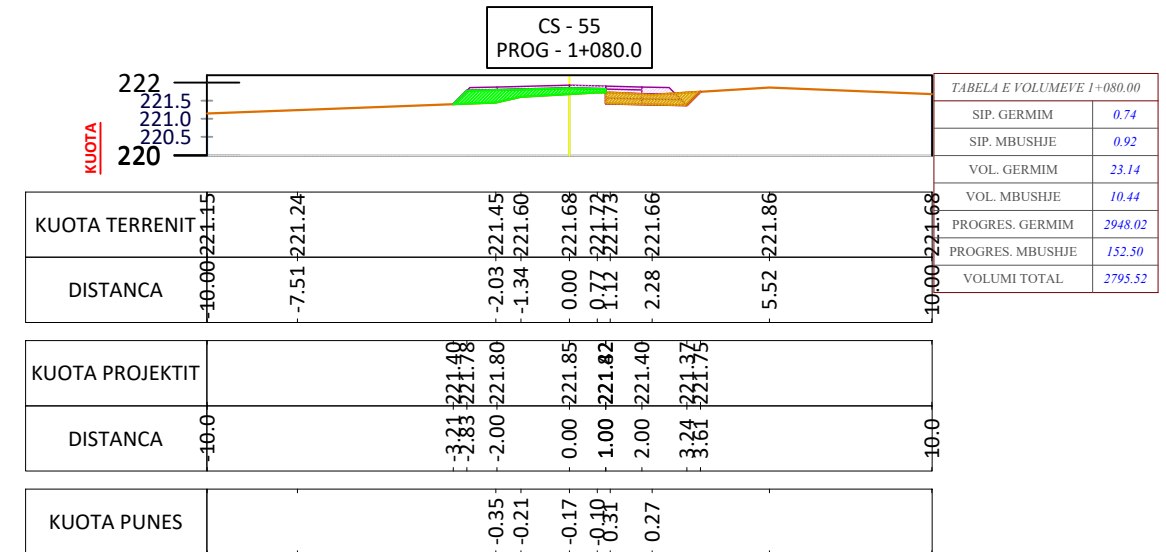
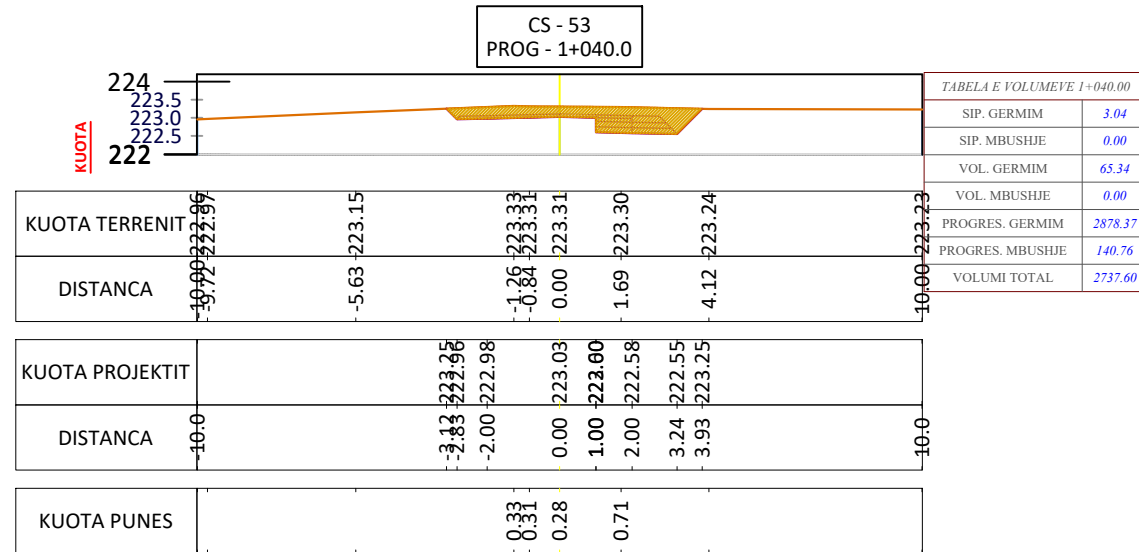

POROSITES: BASHKIA BELSH

PROJEKTI PER SISTEMIM - ASFALTIM I RRUGËS BELSH - STANAJ



"ERALD-G" Sh.p.k
Rruga "Kongresi i Lushjes"
Tirane

Drejtues i projektit

Ing. Gezim ISLAMI

Grupi i Projektimit

Ing. Gezim ISLAMI

Ing. Erindi GJOKA

Ing. Eraldo ISLAMI

Ing. Top Kujtim CANAMETI

Ing gjeolog. Sh. QOKA

Ing. Hidro. Anisa ZAKA

SHKALLA

Tirane 2022

FLETA

38

Format A3

PROFILAT TËRTHORË TË RRUGËS BELSH - HYSE, BELSH
SH 1:750

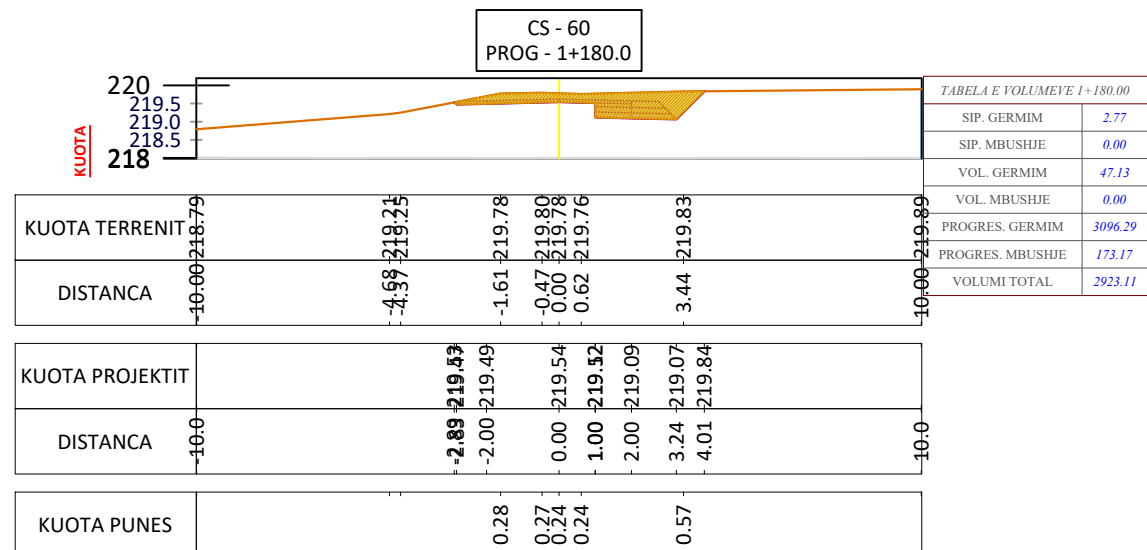
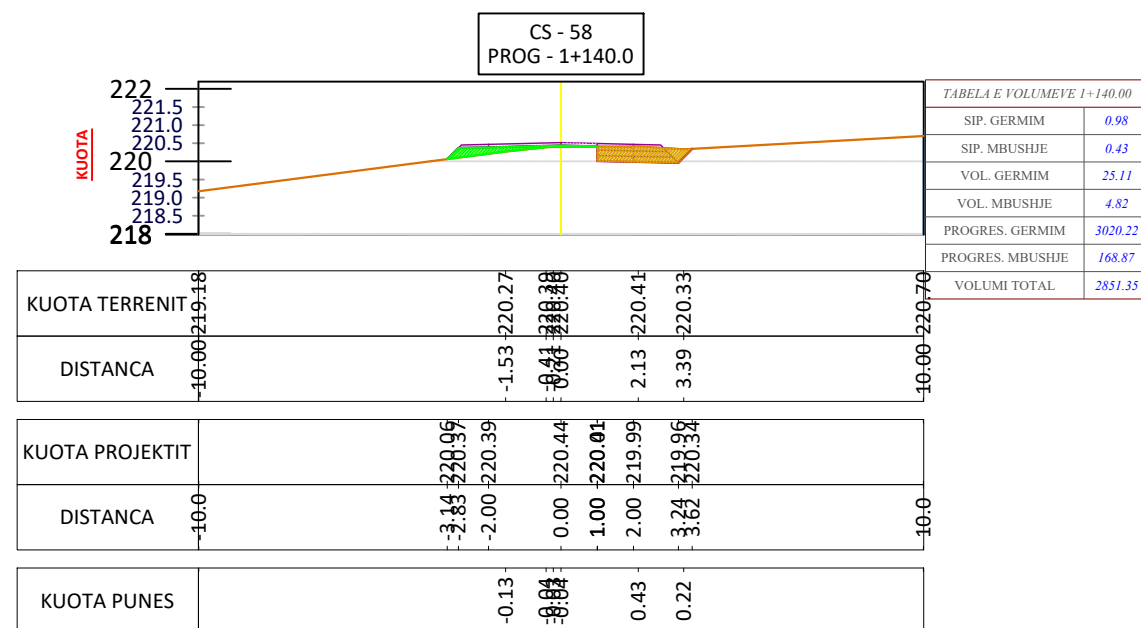
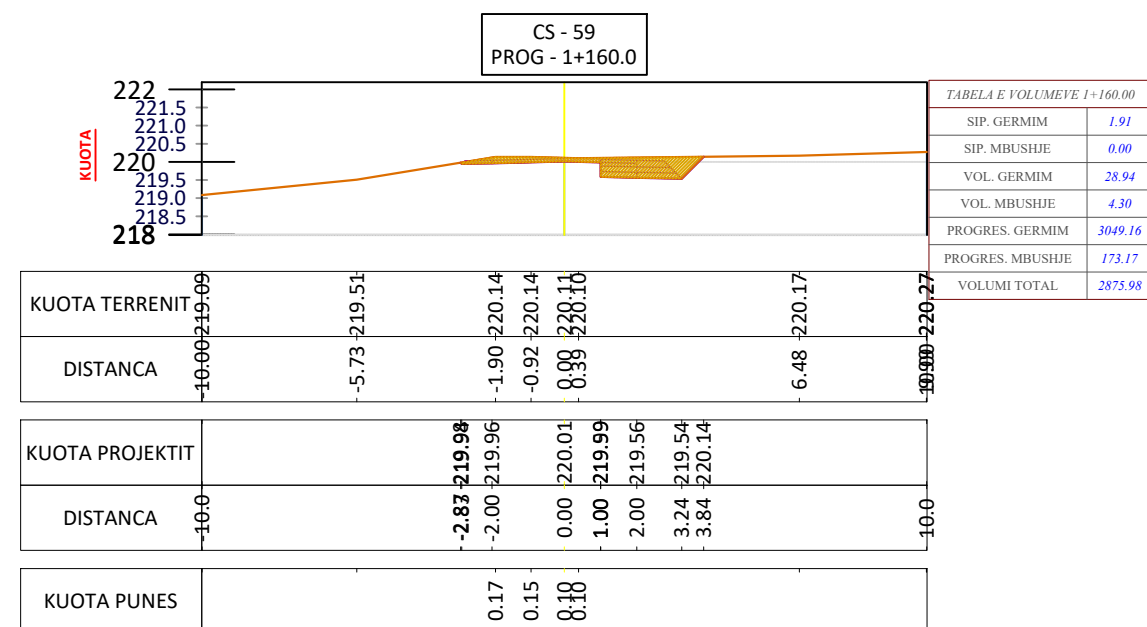
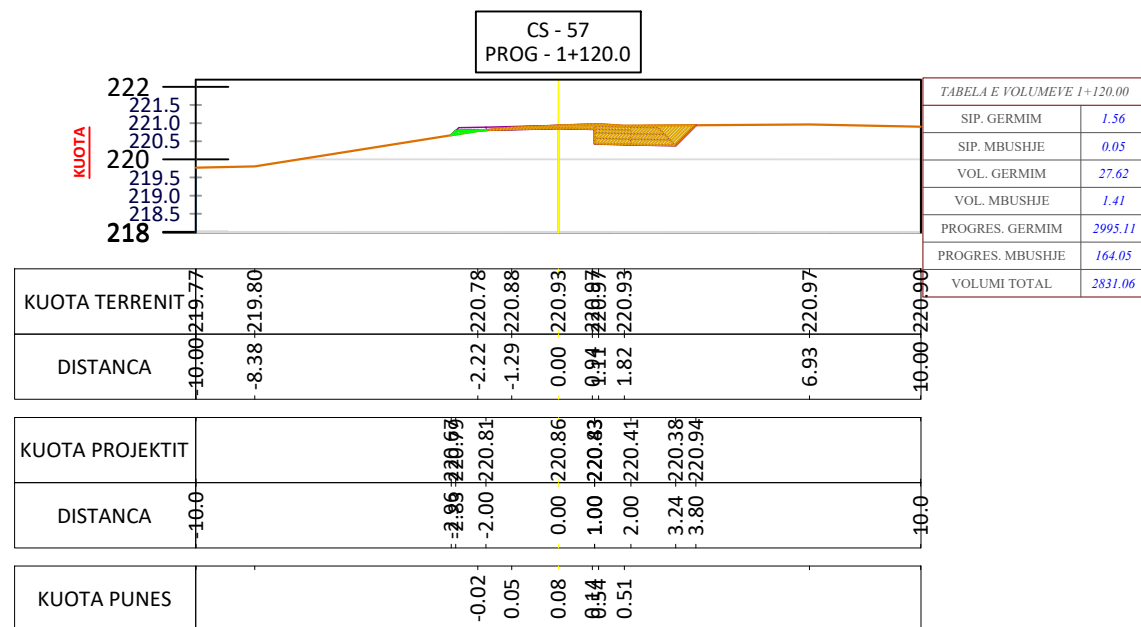

POROSITES: BASHKIA BELSH

PROJEKTI PER SISTEMIM - ASFALTIM I RRUGËS BELSH - STANAJ



"ERALD-G" Sh.p.k
Rruga "Kongresi i Lushnjes"
Tirane

Drejtues i projektit

Ing. Gezim ISLAMI

Grupi i Projektimit

Ing. Gezim ISLAMI

Ing. Erindi GJOKA

Ing. Eraldo ISLAMI

Ing. Top Kujtim CANAMETI

Ing gjeolog. Sh. QOKA

Ing. Hidro. Anisa ZAKA

SHKALLA

Tirane 2022

FLETA

39

Format A3

PROFILAT TËRTHORË TË RRUGËS BELSH - HYSE, BELSH
SH 1:750

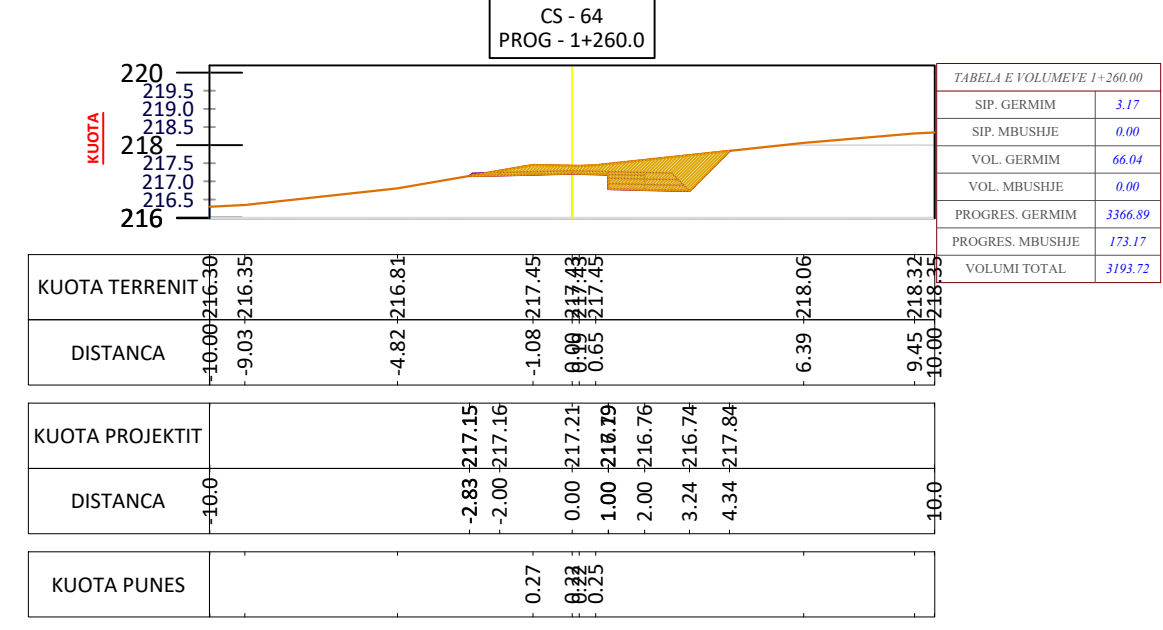
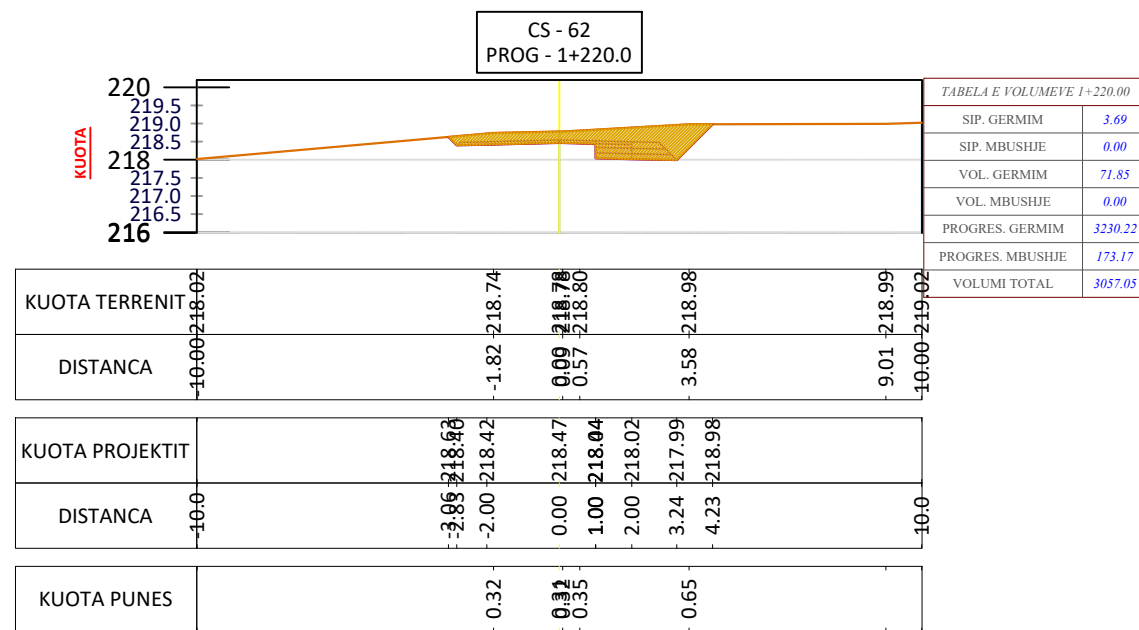
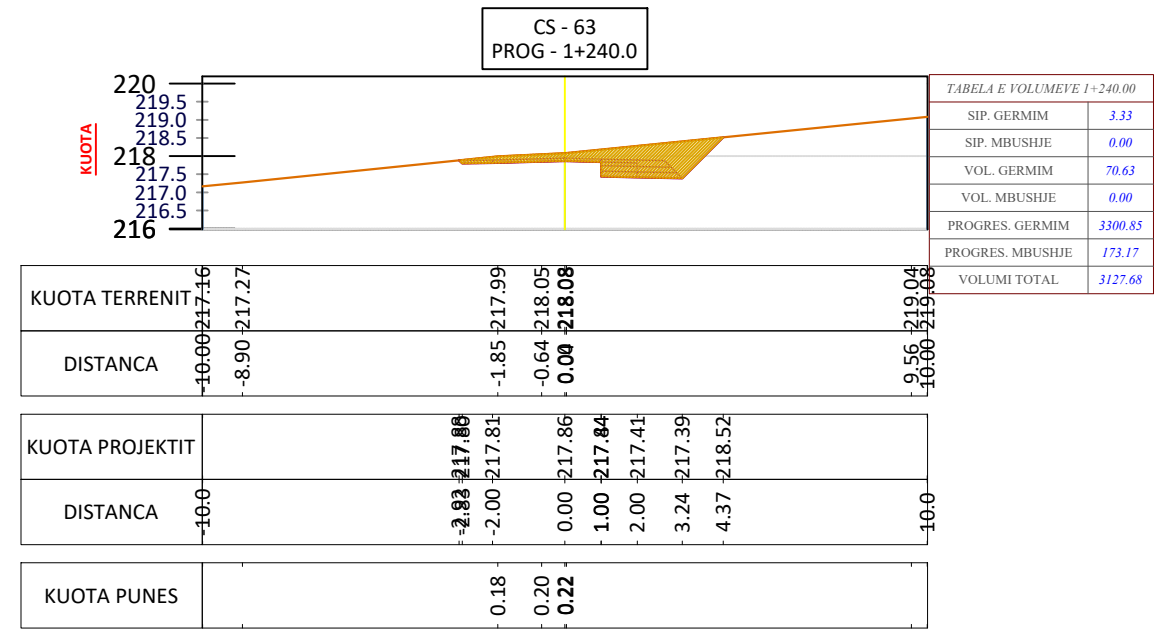
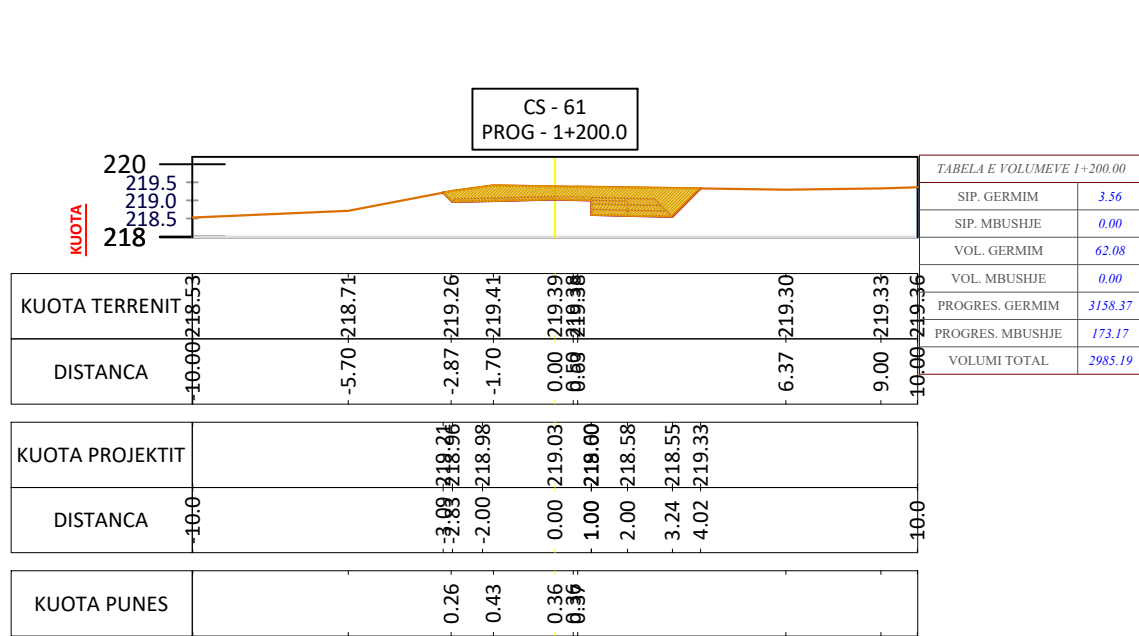

POROSITES: BASHKIA BELSH

PROJEKTI PER SISTEMIM - ASFALTIM I RRUGËS BELSH - STANAJ



"ERALD-G" Sh.p.k
Rruga "Kongresi i Lushnjes"
Tirane

Drejtues i projektit

Ing. Gezim ISLAMI

Grupi i Projektimit

Ing. Gezim ISLAMI

Ing. Erindi GJOKA

Ing. Eraldo ISLAMI

Ing. Top Kujtim CANAMETI

Ing gjeolog. Sh. QOKA

Ing. Hidro. Anisa ZAKA

SHKALLA

Tirane 2022

FLETA

40

Format A3

PROFILAT TËRTHORË TË RRUGËS BELSH - HYSE, BELSH
SH 1:750

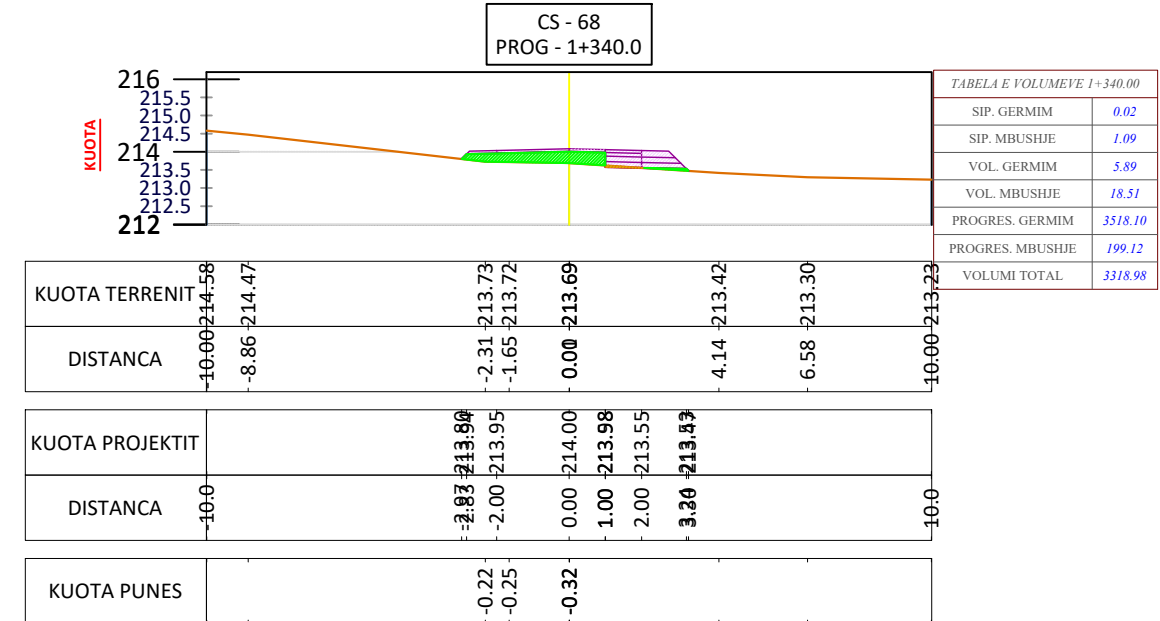
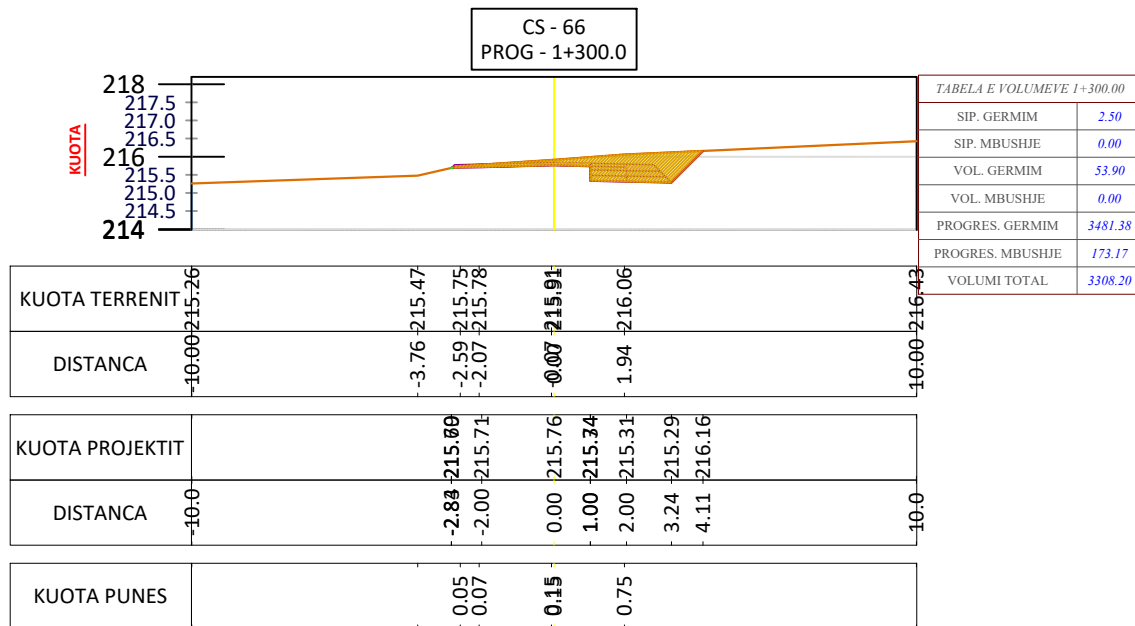
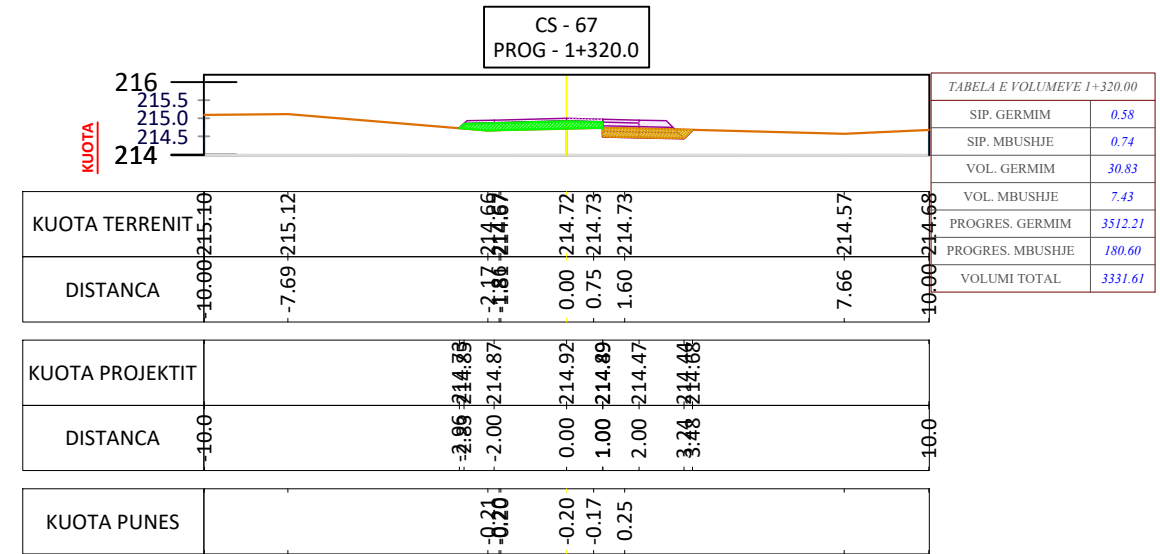
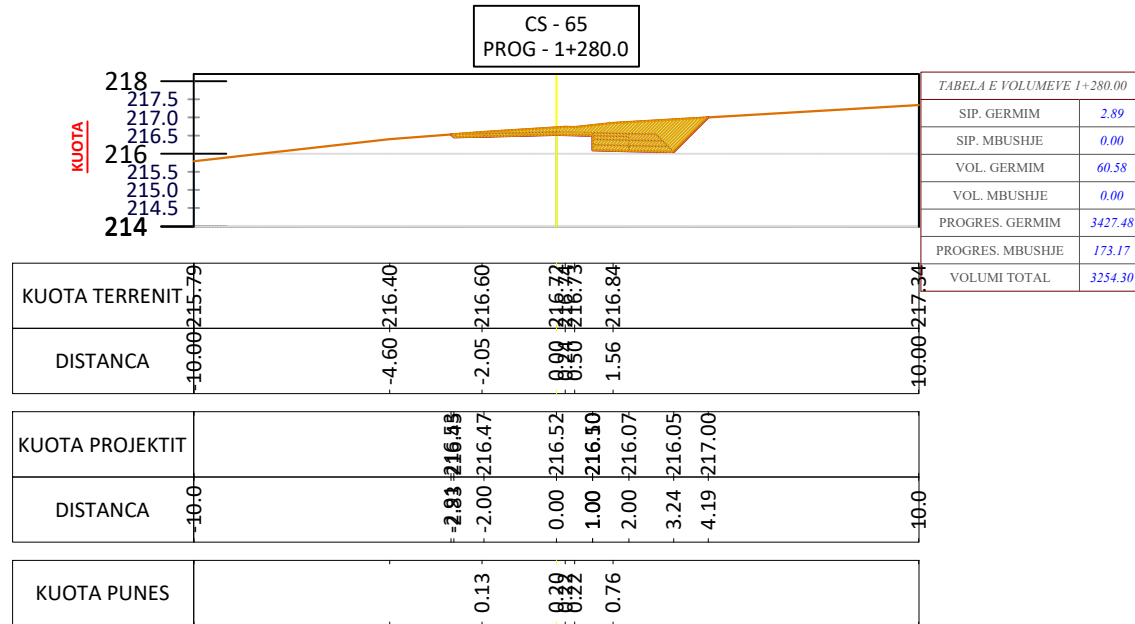

POROSITES: BASHKIA BELSH

PROJEKTI PER SISTEMIM - ASFALTIM I RRUGËS BELSH - STANAJ



"ERALD-G" Sh.p.k
Rruga "Kongresi i Lushjes"
Tirane

Drejtues i projektit

Ing. Gezim ISLAMI

Grupi i Projektimit

Ing. Gezim ISLAMI	Ing. Top Kujtim CANAMETI
Ing. Erindi GJOKA	Ing. gjeolog. Sh. QOKA
Ing. Eraldo ISLAMI	Ing. Hidro. Anisa ZAKA

SHKALLA

Tirane 2022

FLETA

41

Format A3

PROFILAT TËRTHORË TË RRUGËS BELSH - HYSE, BELSH
SH 1:750

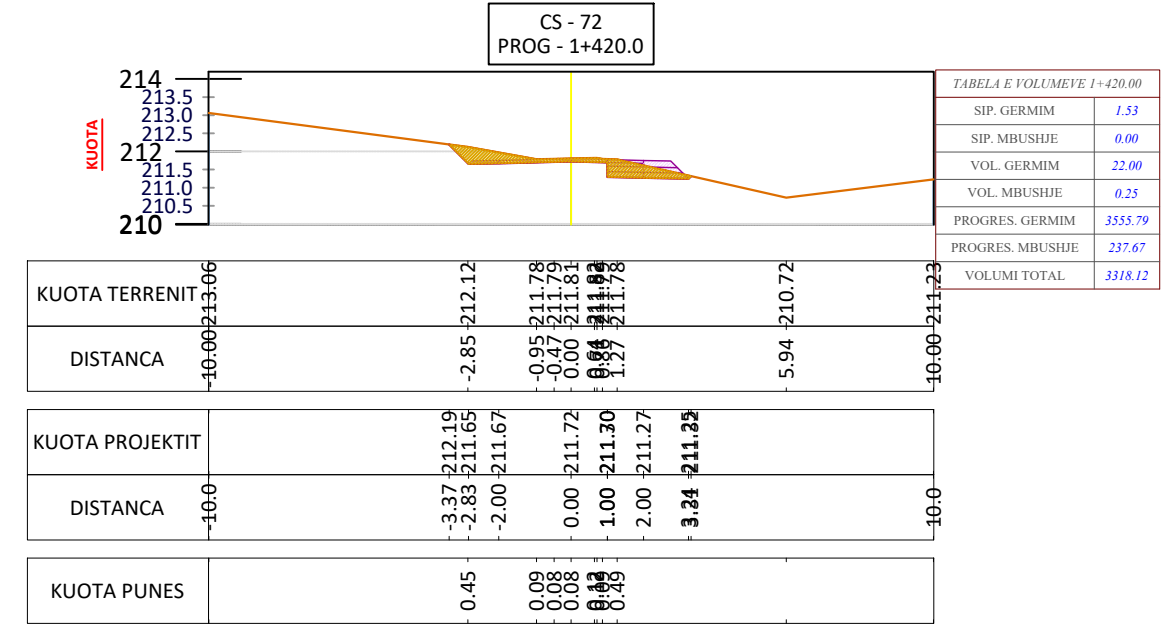
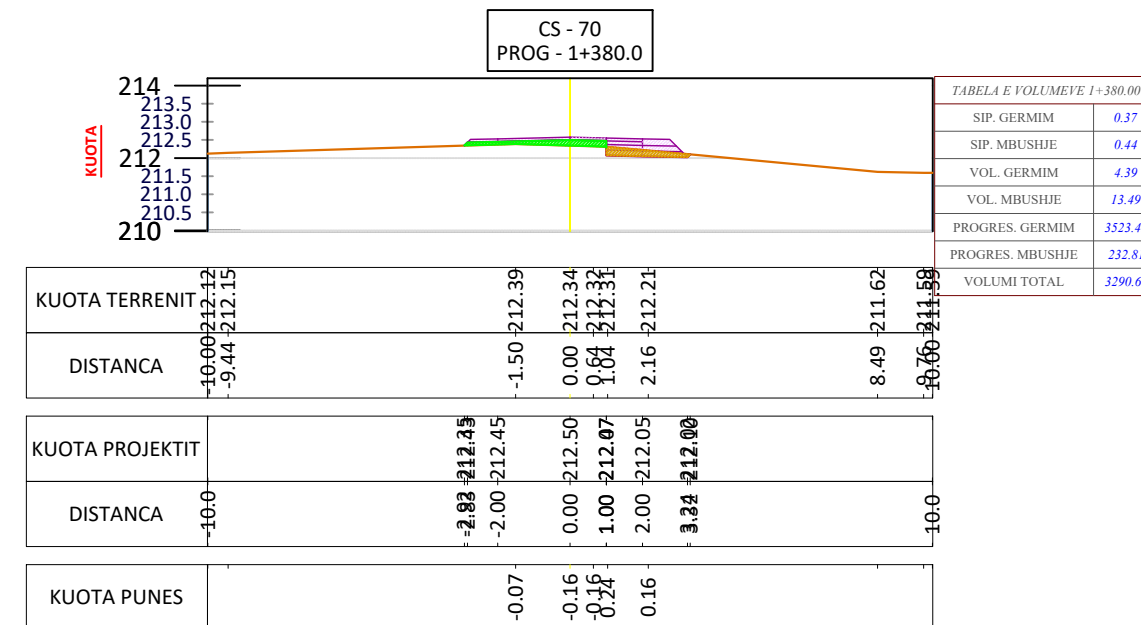
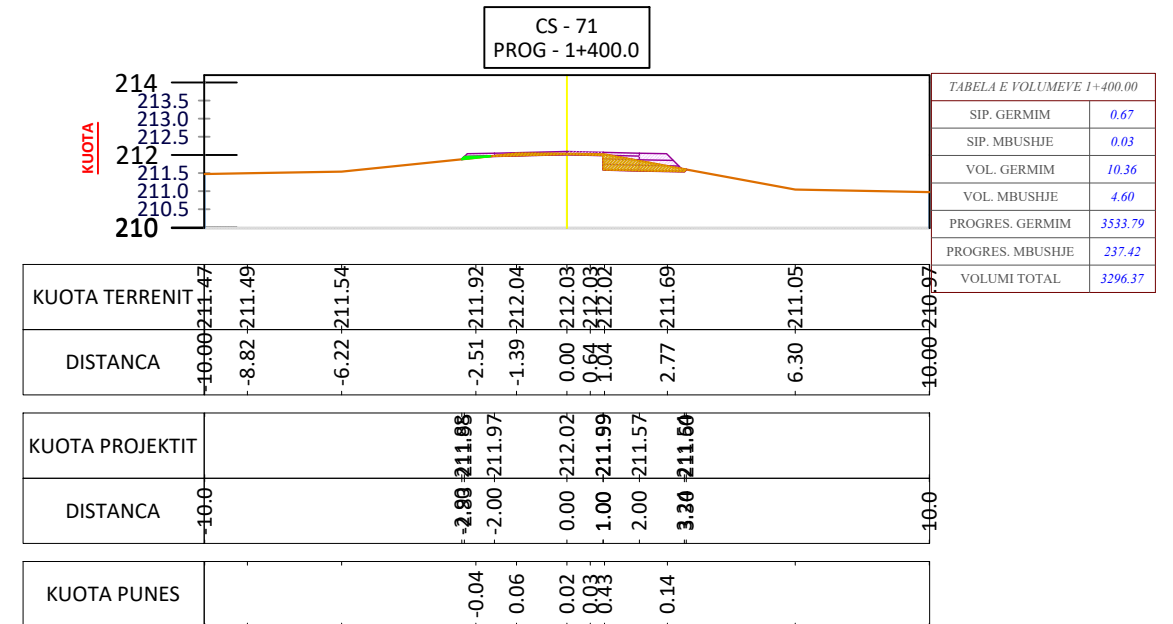
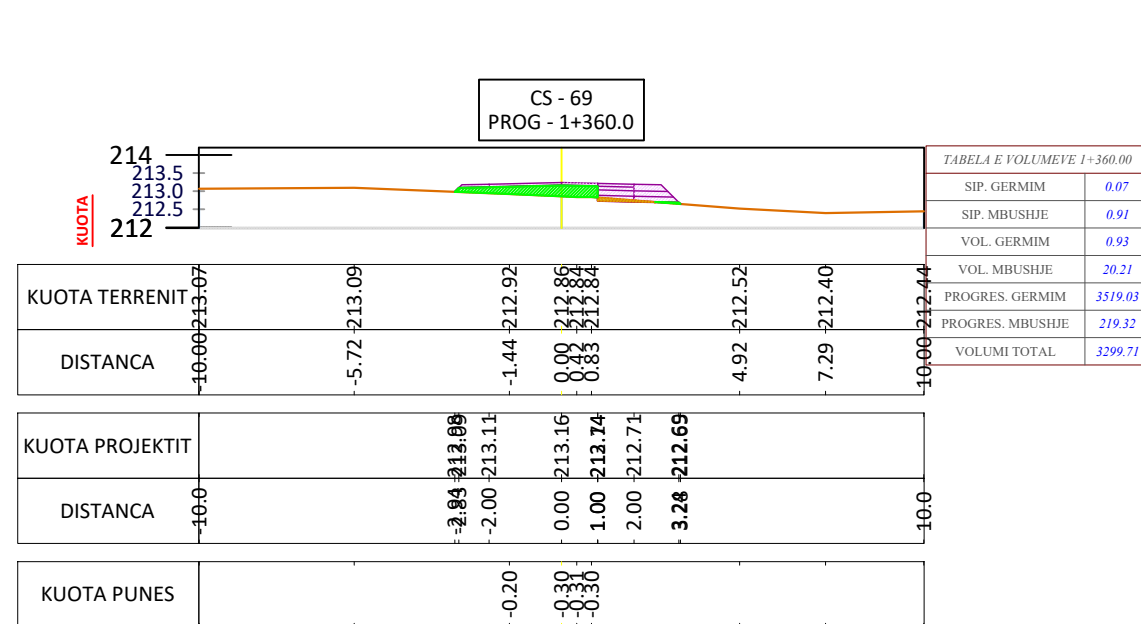

POROSITES: BASHKIA BELSH

PROJEKTI PER SISTEMIM - ASFALTIM I RRUGËS BELSH - STANAJ



"ERALD-G" Sh.p.k
Rruga "Kongresi i Lushnjes"
Tirane

Drejtues i projektit

Ing. Gezim ISLAMI

Grupi i Projektimit

Ing. Gezim ISLAMI

Ing. Erindi GJOKA

Ing. Eraldo ISLAMI

Ing. Top Kujtim CANAMETI

Ing gjeolog. Sh. QOKA

Ing. Hidro. Anisa ZAKA

SHKALLA

Tirane 2022

FLETA

42

Format A3

PROFILAT TËRTHORË TË RRUGËS BELSH - HYSE, BELSH
SH 1:750

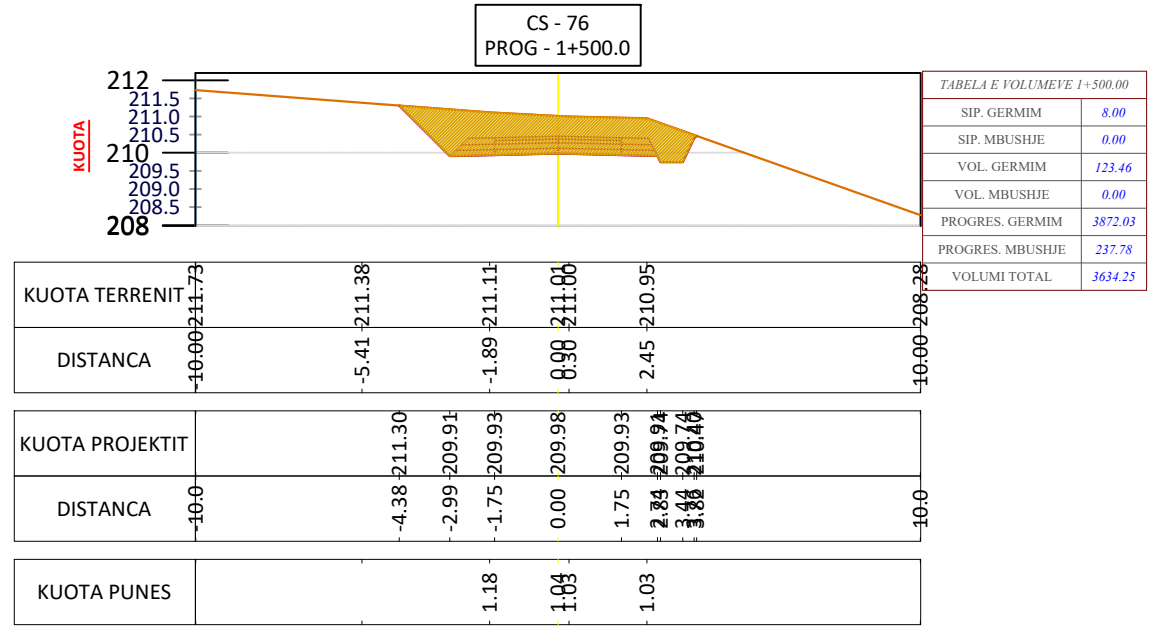
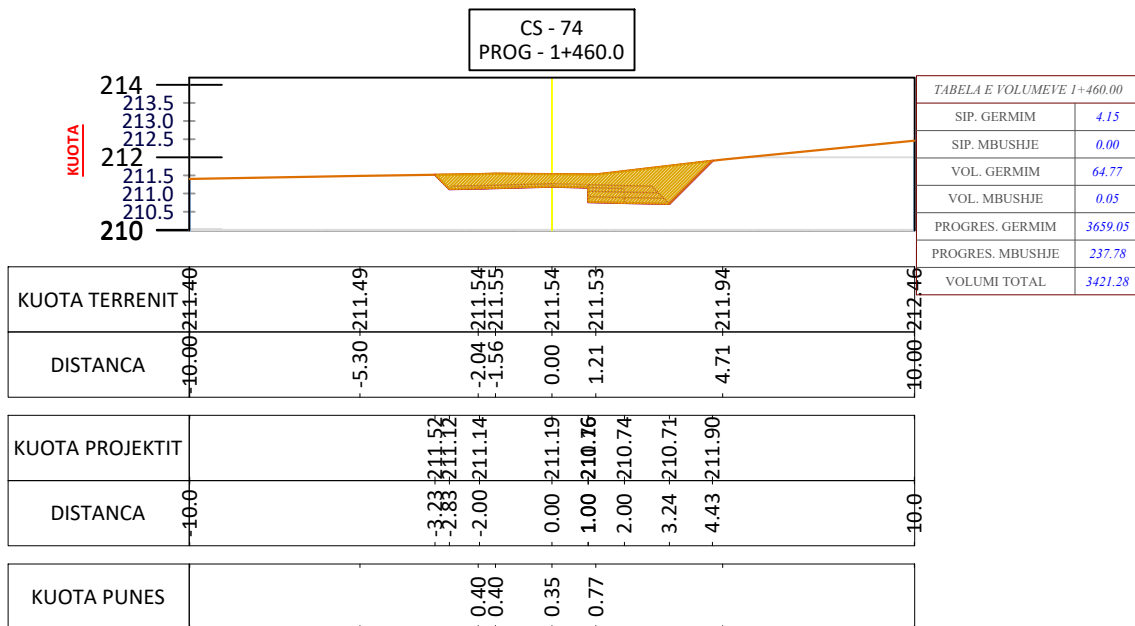
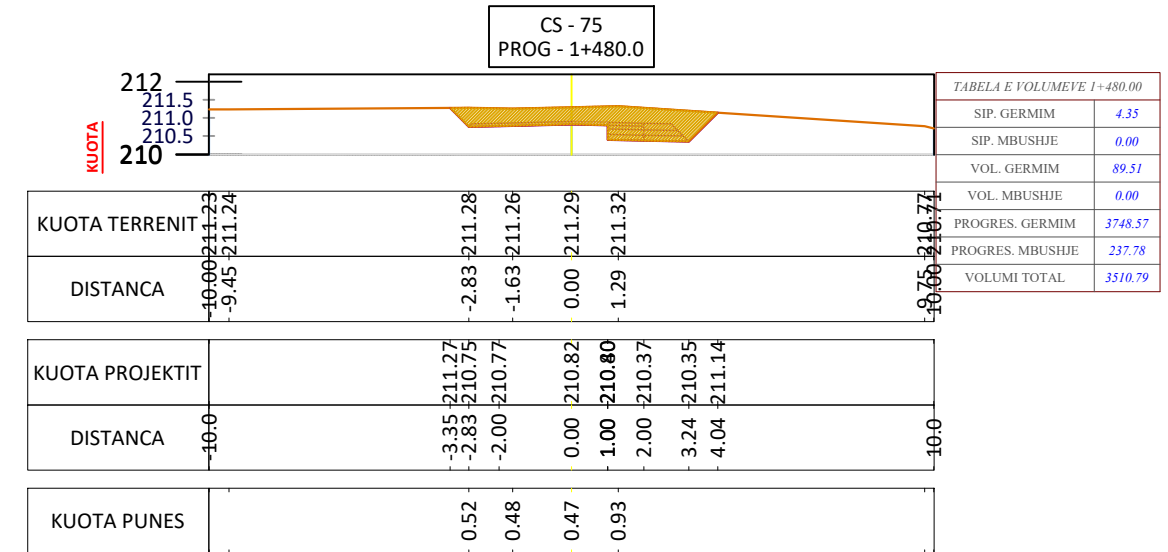
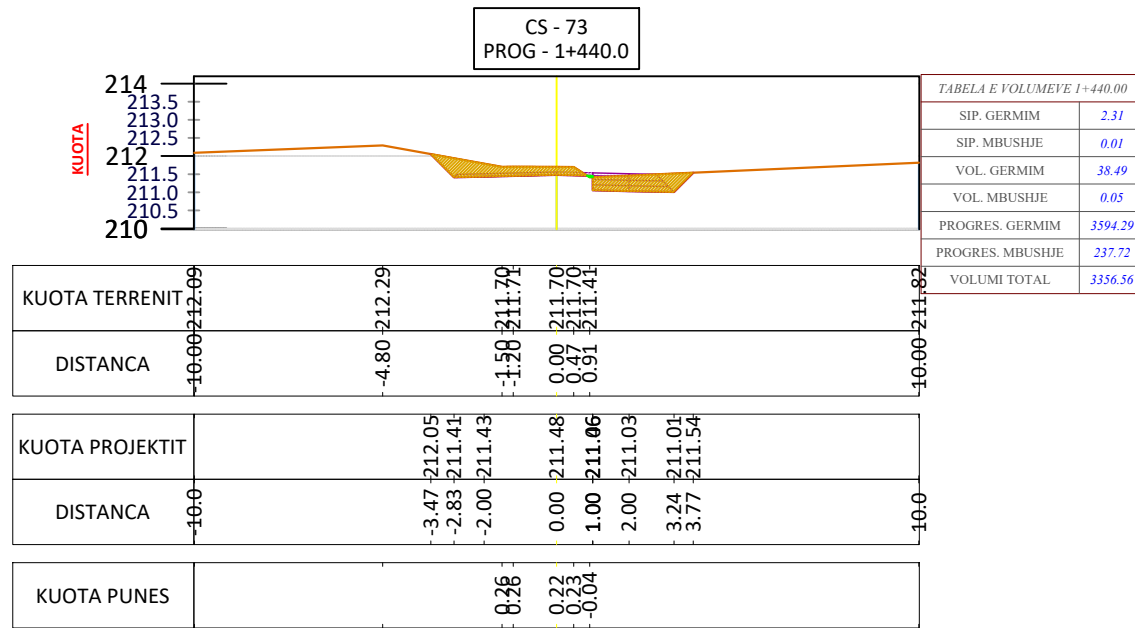

POROSITES: BASHKIA BELSH

PROJEKTI PER SISTEMIM - ASFALTIM I RRUGËS BELSH - STANAJ



"ERALD-G" Sh.p.k
Rruga "Kongresi i Lushnjes"
Tirane

Drejtues i projektit

Ing. Gezim ISLAMI

Grupi i Projektimit

Ing. Gezim ISLAMI	Ing. Top Kujtim CANAMETI
Ing. Erindi GJOKA	Ing gjeolog. Sh. QOKA
Ing. Eraldo ISLAMI	Ing. Hidro. Anisa ZAKA

SHKALLA

Tirane 2022

FLETA

43

Format A3

PROFILAT TËRTHORË TË RRUGËS BELSH - HYSE, BELSH
SH 1:750

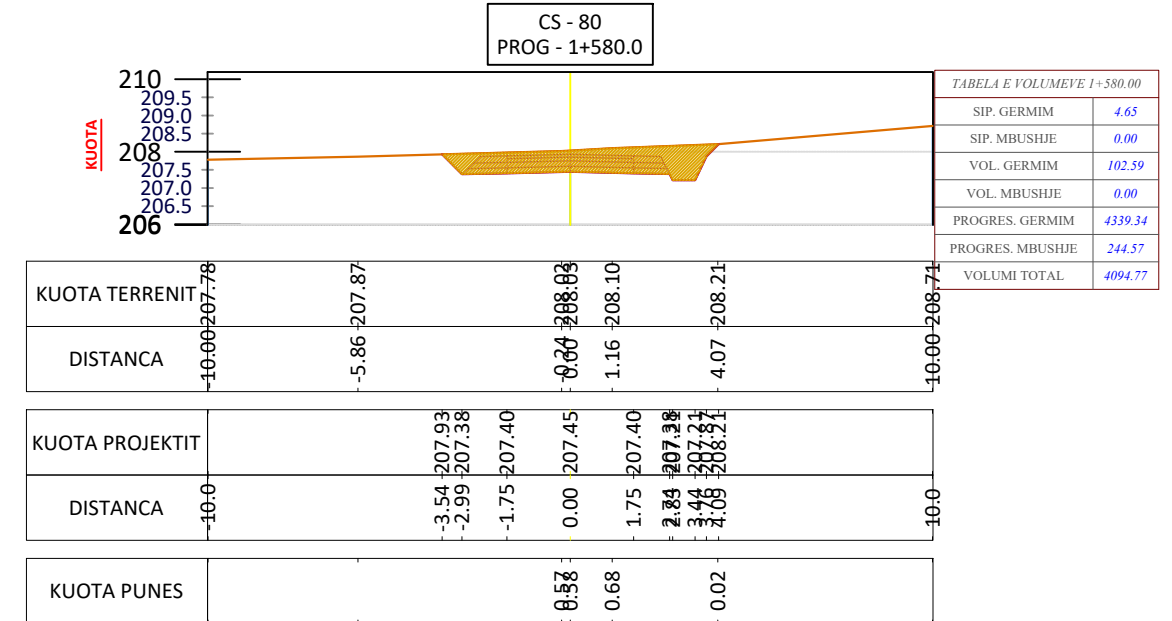
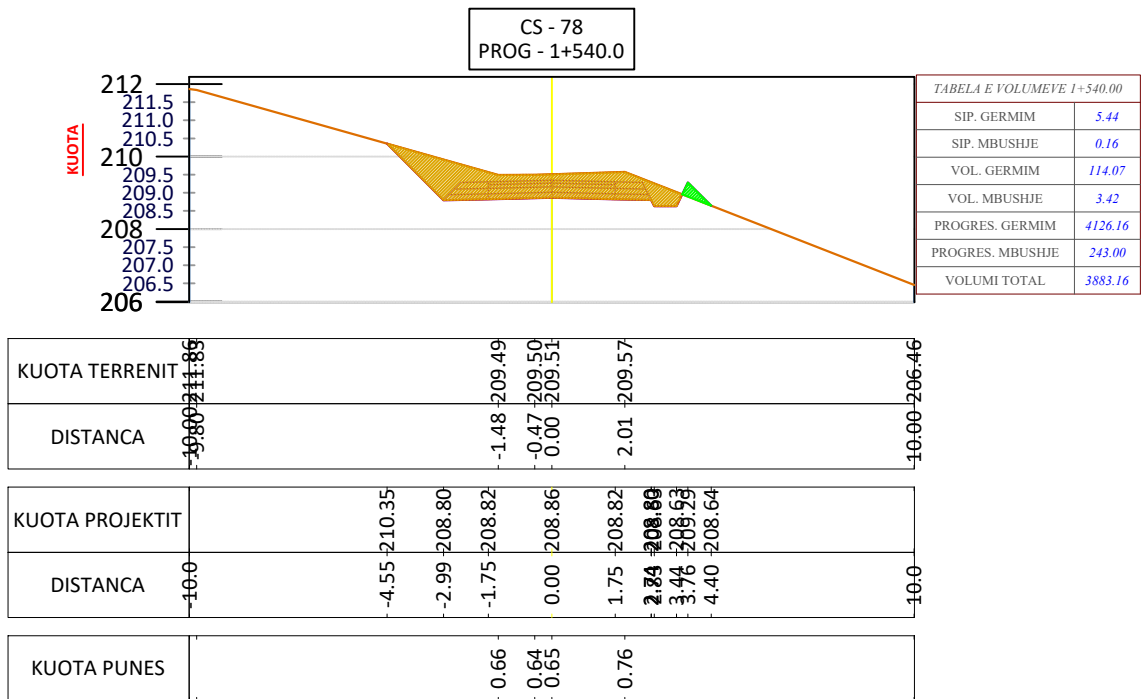
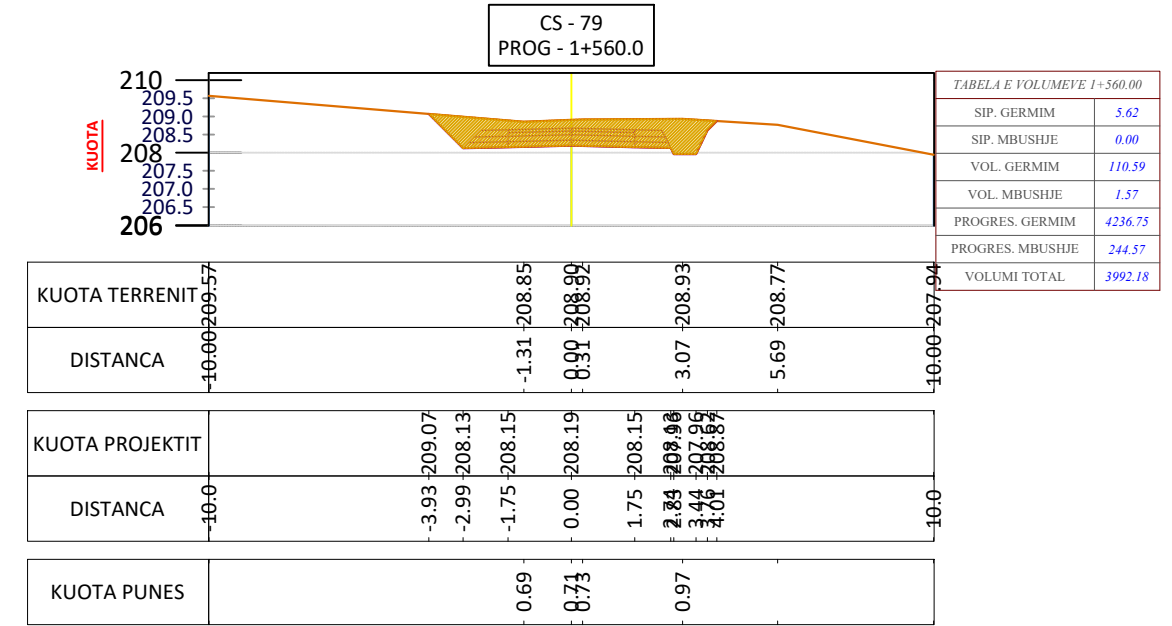
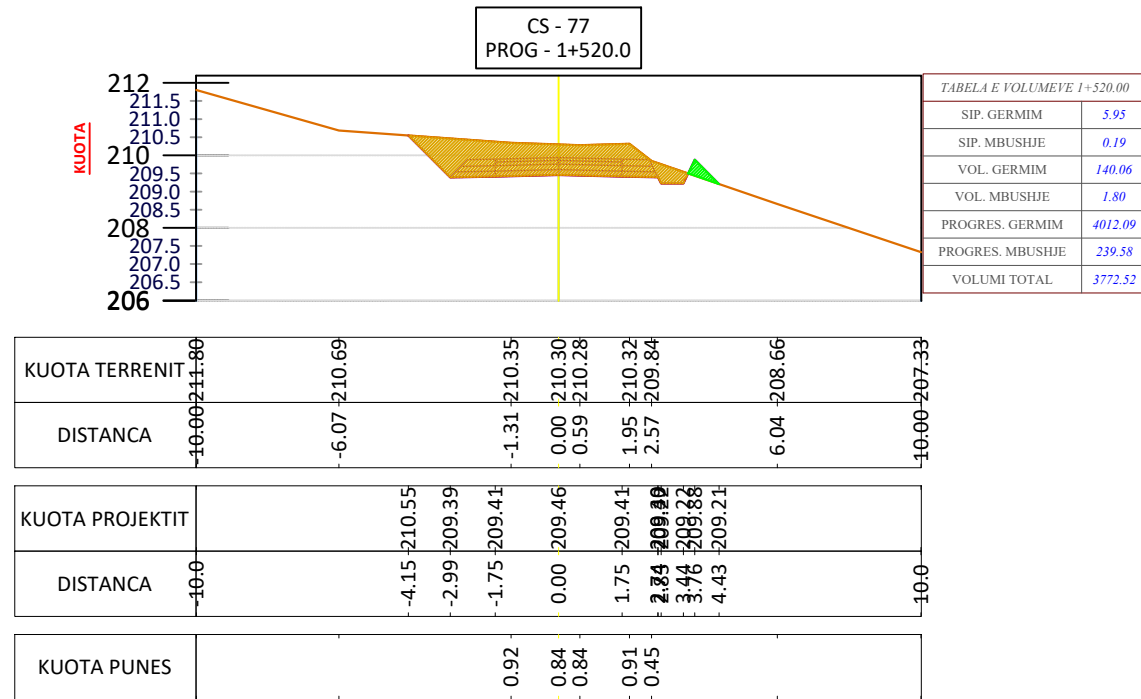

POROSITES: BASHKIA BELSH

PROJEKTI PER SISTEMIM - ASFALTIM I RRUGËS BELSH - STANAJ



"ERALD-G" Sh.p.k
Rruga "Kongresi i Lushnjes"
Tirane

Drejtues i projektit

Ing. Gezim ISLAMI

Grupi i Projektimit

Ing. Gezim ISLAMI	Ing. Top Kujtim CANAMETI
Ing. Erindi GJOKA	Ing. gjeolog. Sh. QOKA
Ing. Eraldo ISLAMI	Ing. Hidro. Anisa ZAKA

SHKALLA

Tirane 2022

FLETA

44

Format A3

PROFILAT TËRTHORË TË RRUGËS BELSH - HYSE, BELSH
SH 1:750

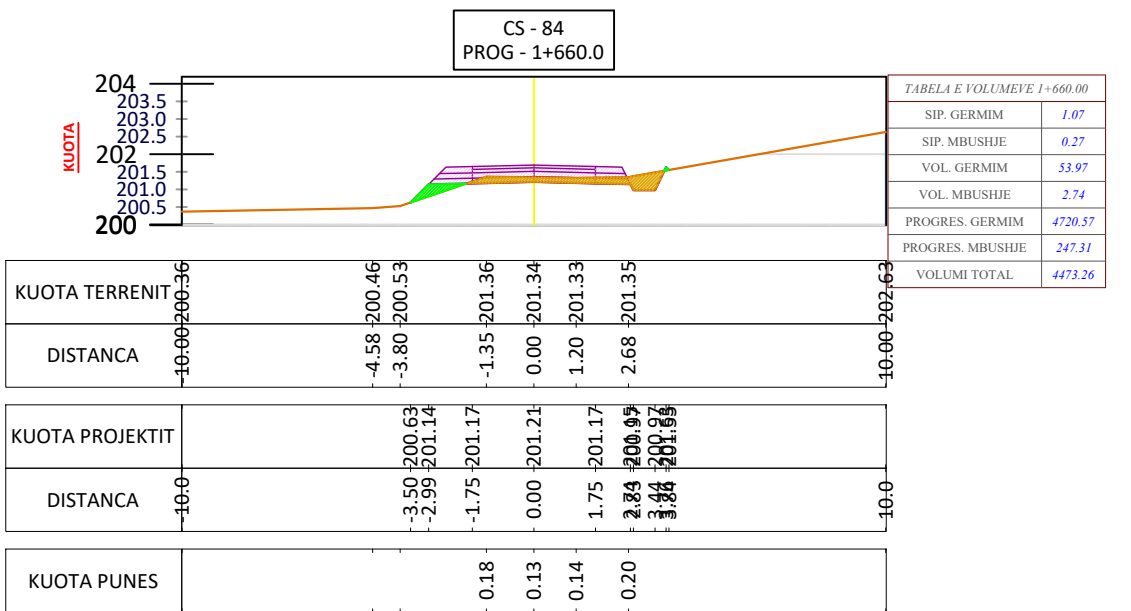
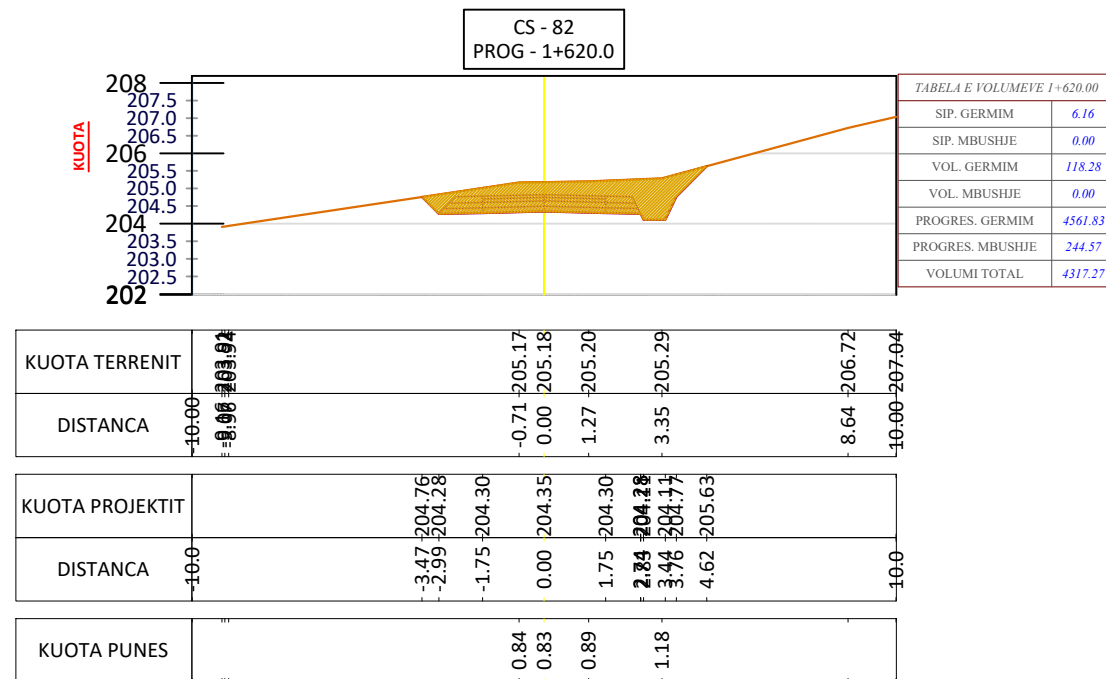
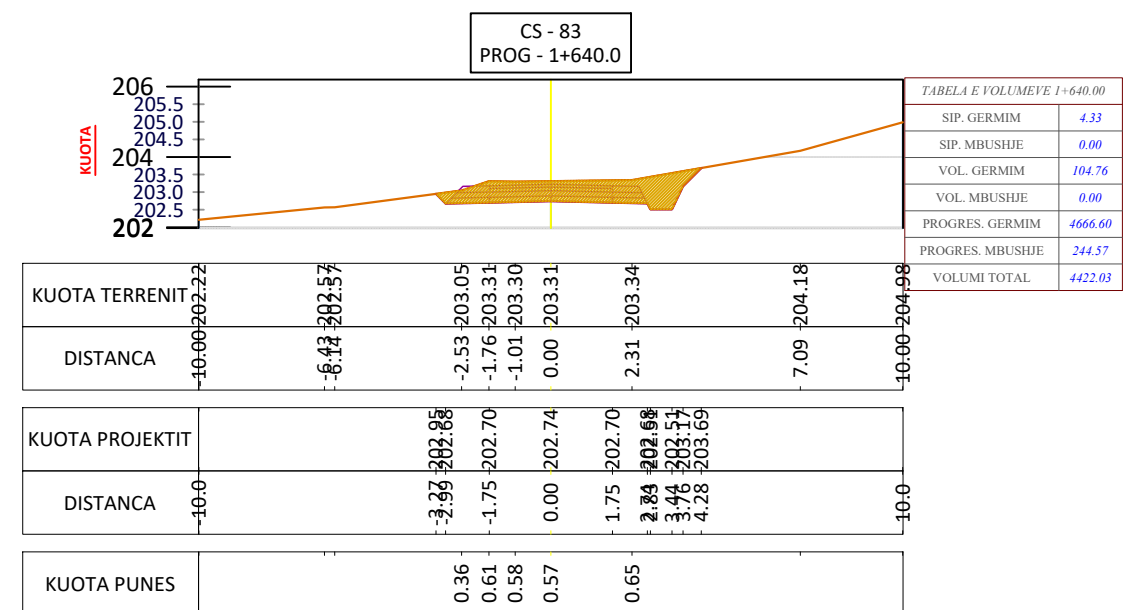
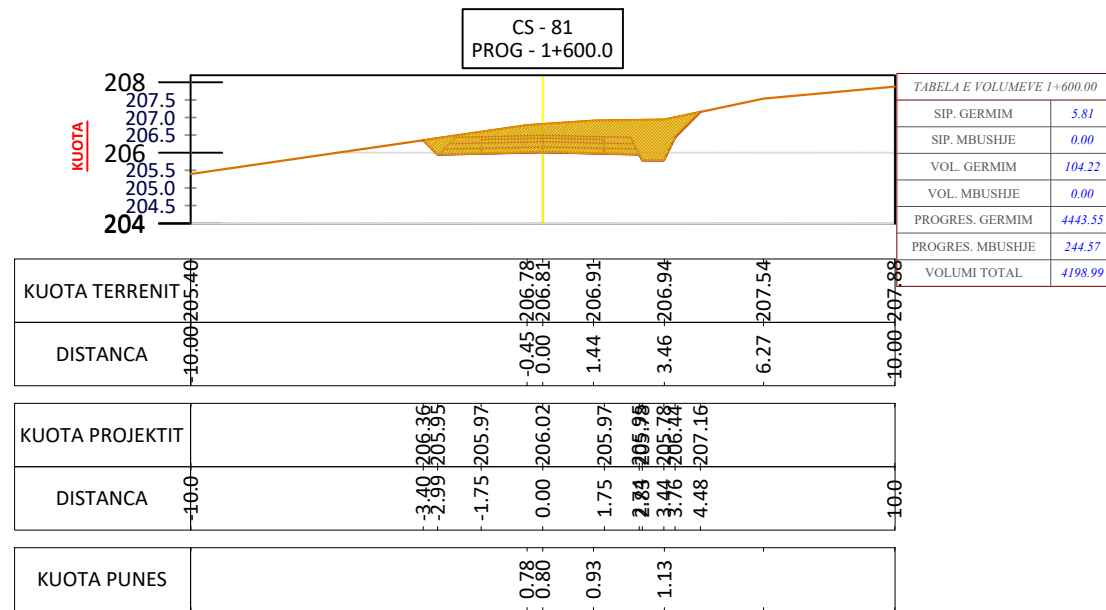

POROSITES: BASHKIA BELSH

PROJEKTI PER SISTEMIM - ASFALTIM I RRUGËS BELSH - STANAJ



"ERALD-G" Sh.p.k
Rruga "Kongresi i Lushnjes"
Tirane

Drejtues i projektit

Ing. Gezim ISLAMI

Grupi i Projektimit

Ing. Gezim ISLAMI	Ing. Top Kujtim CANAMETI
Ing. Erindi GJOKA	Ing gjeolog. Sh. QOKA
Ing. Eraldo ISLAMI	Ing. Hidro. Anisa ZAKA

SHKALLA

Tirane 2022

FLETA

45

Format A3

PROFILAT TËRTHORË TË RRUGËS BELSH - HYSE, BELSH
SH 1:750

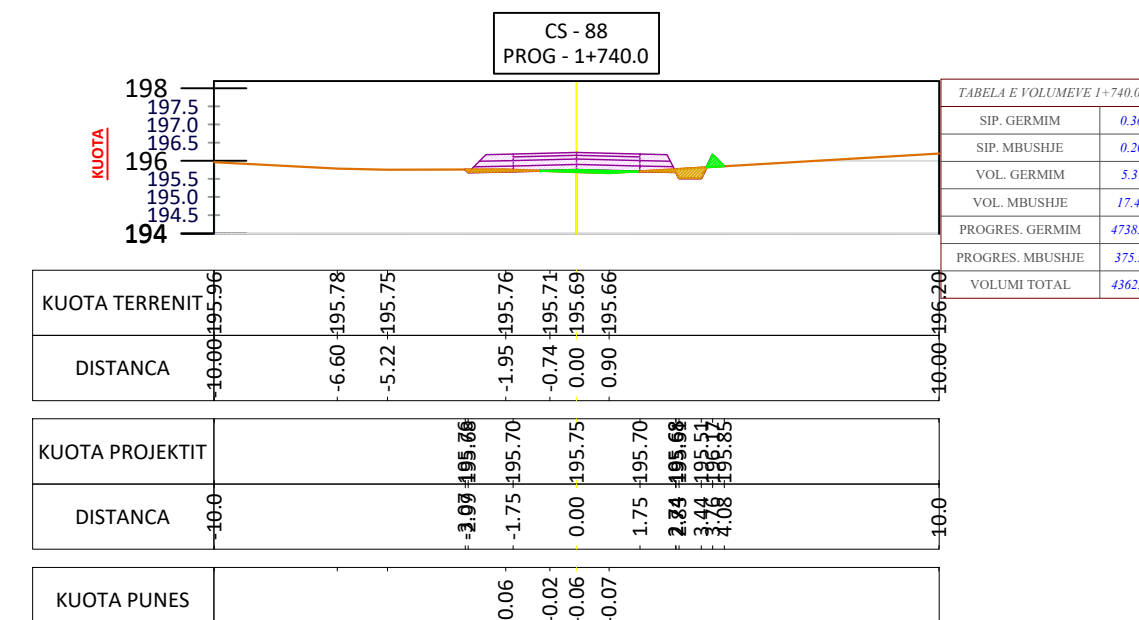
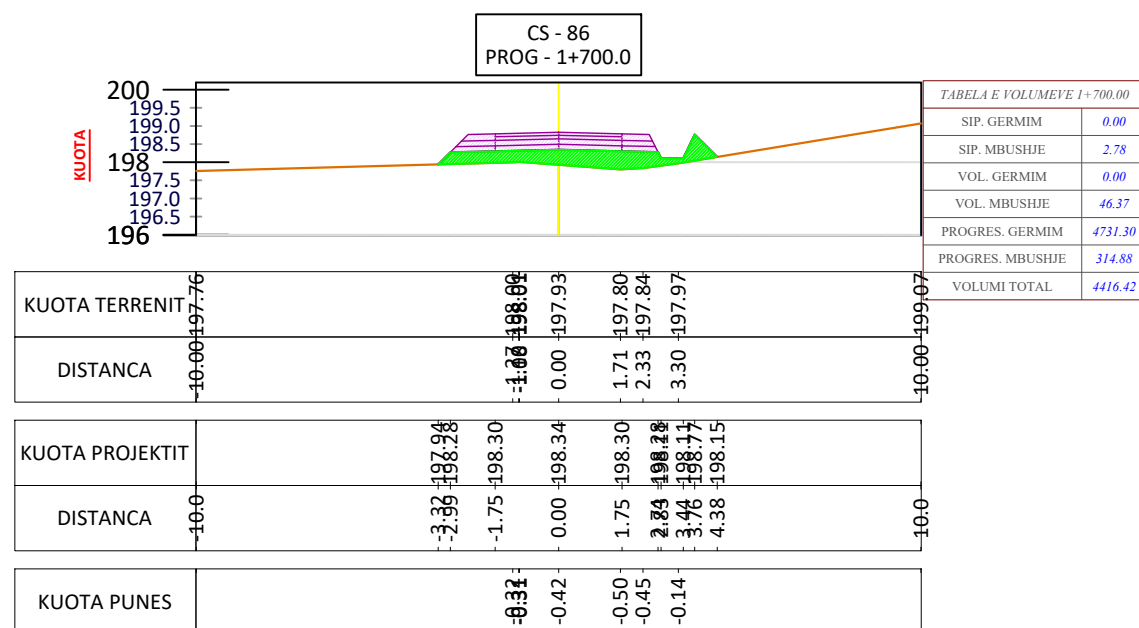
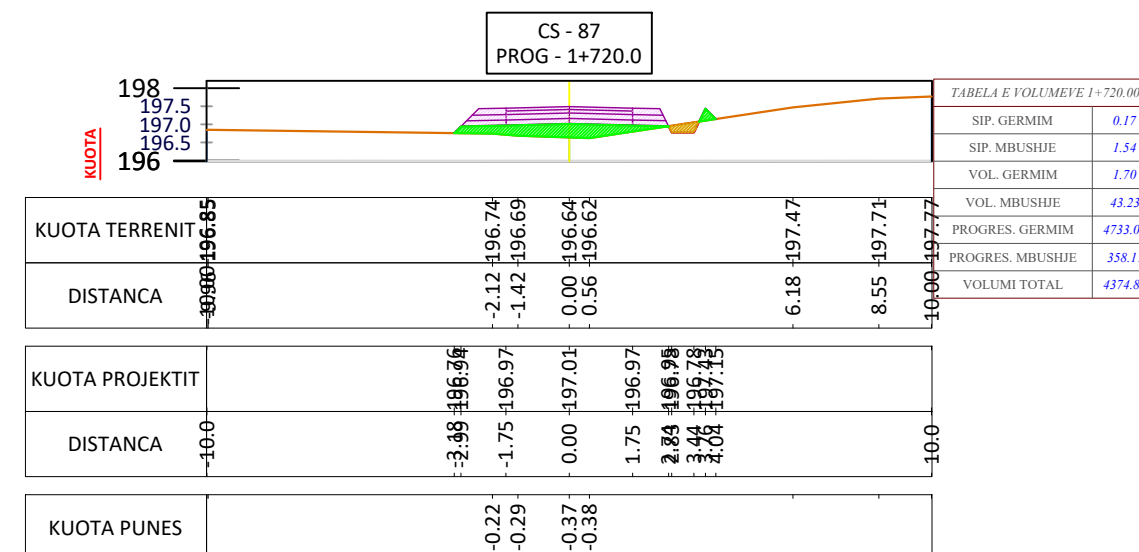
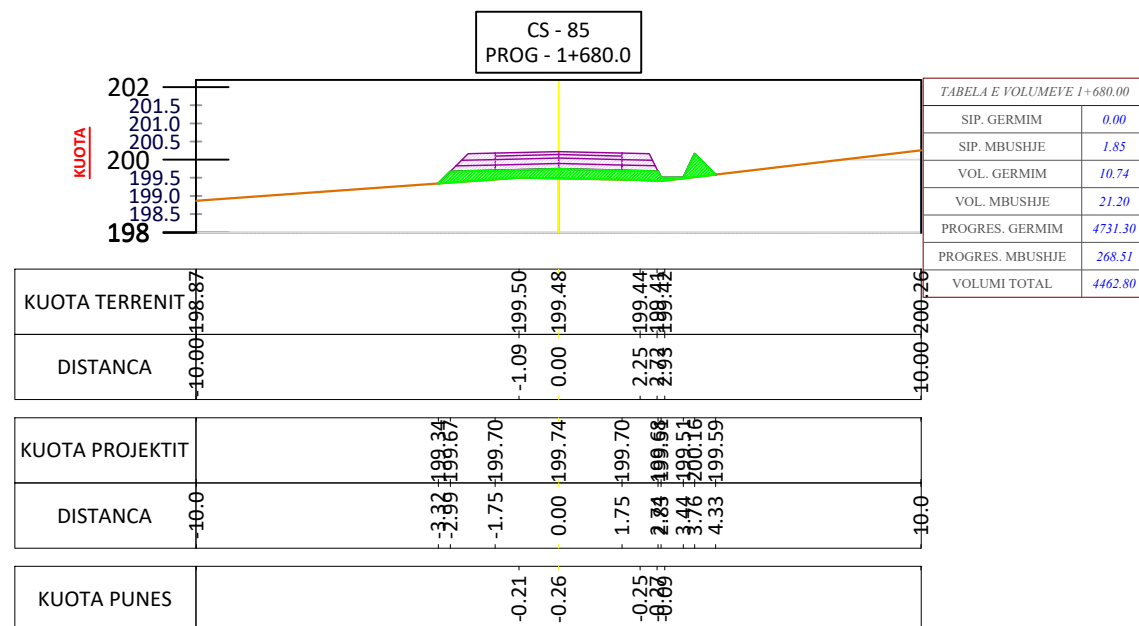

POROSITES: BASHKIA BELSH

PROJEKTI PER SISTEMIM - ASFALTIM I RRUGËS BELSH - STANAJ



"ERALD-G" Sh.p.k
Rruga "Kongresi i Lushnjes"
Tirane

Drejtues i projektit

Ing. Gezim ISLAMI

Grupi i Projektimit

Ing. Gezim ISLAMI

Ing. Erindi GJOKA

Ing. Eraldo ISLAMI

Ing. Top Kujtim CANAMETI

Ing gjeolog. Sh. QOKA

Ing. Hidro. Anisa ZAKA

SHKALLA

Tirane 2022

FLETA

46

Format A3

PROFILAT TËRTHORË TË RRUGËS BELSH - HYSE, BELSH
SH 1:750

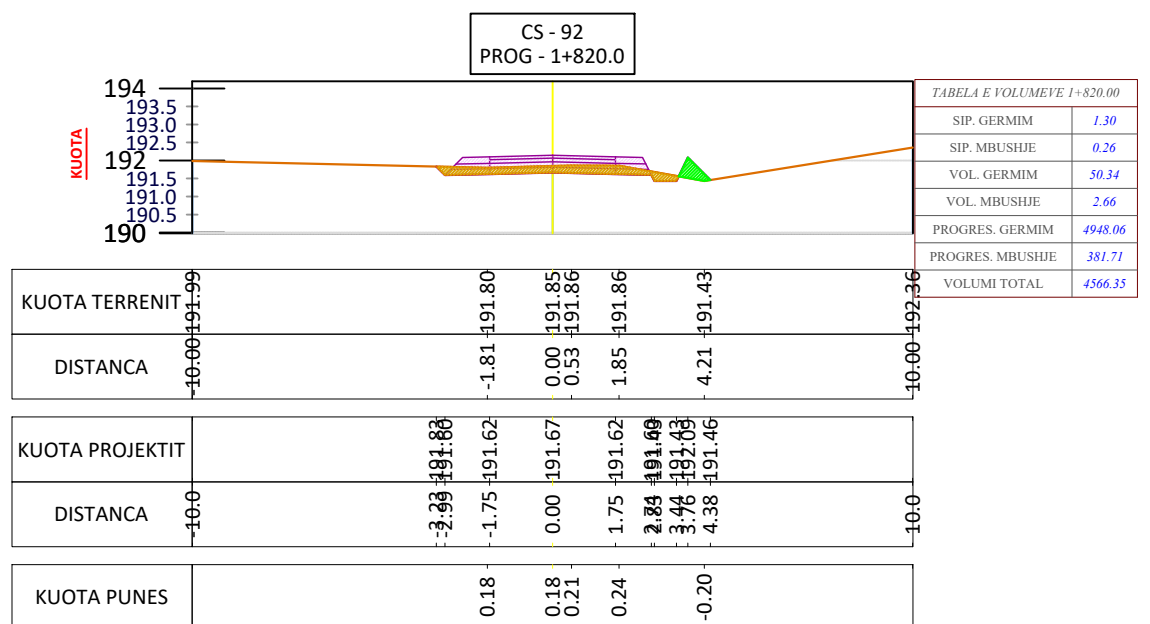
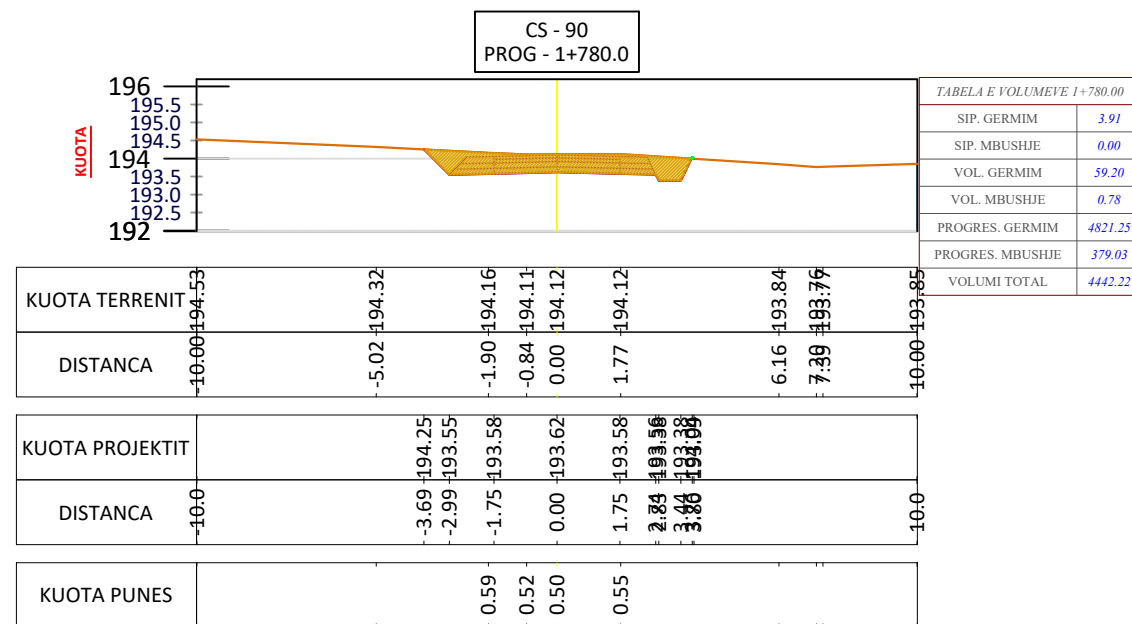
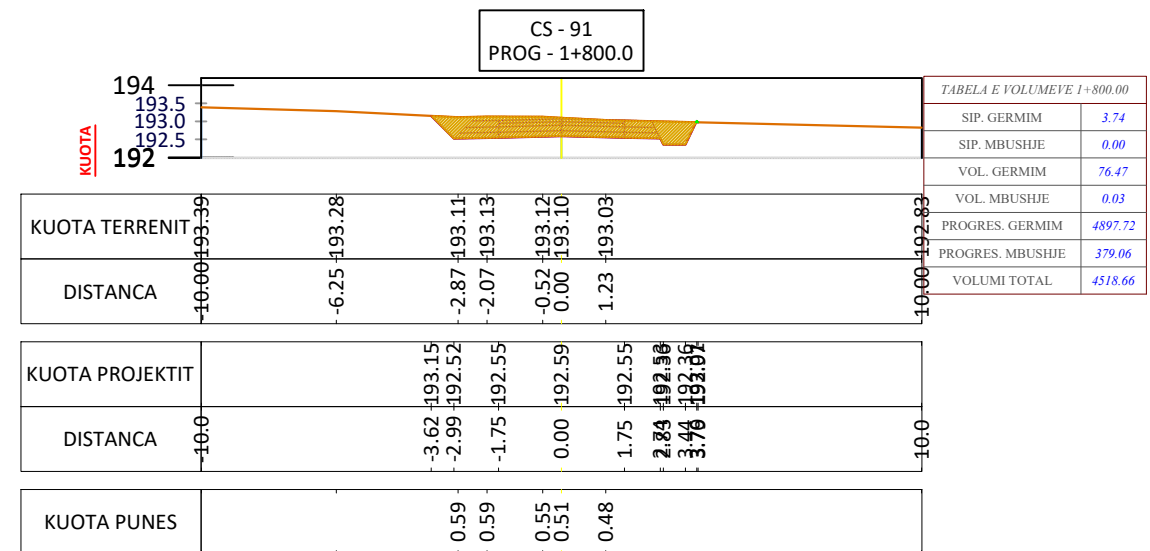
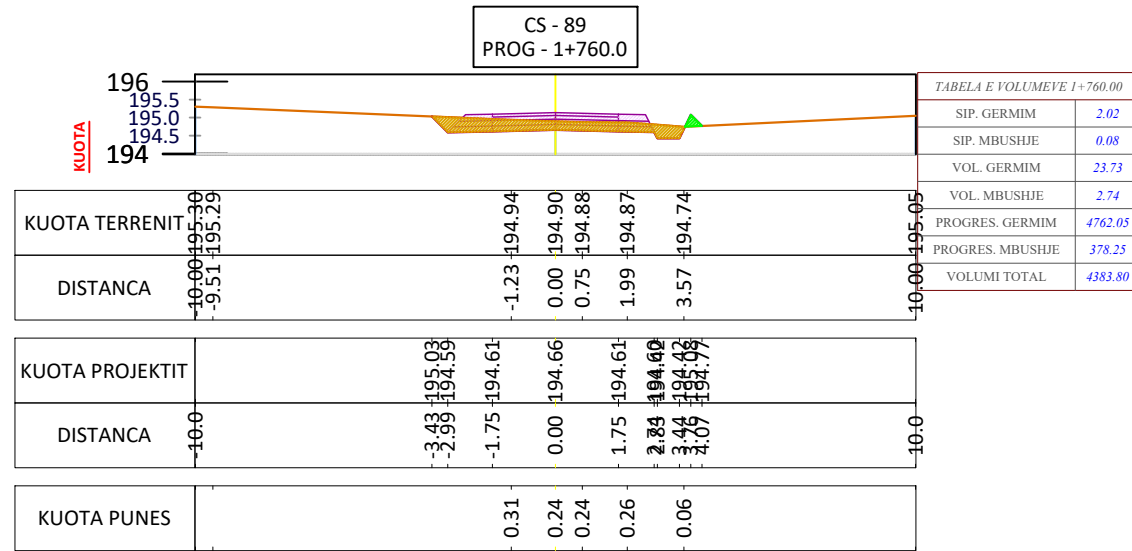

POROSITES: BASHKIA BELSH

PROJEKTI PER SISTEMIM - ASFALTIM I RRUGËS BELSH - STANAJ



"ERALD-G" Sh.p.k
Rruga "Kongresi i Lushnjes"
Tirane

Drejtues i projektit

Ing. Gezim ISLAMI

Grupi i Projektimit

Ing. Gezim ISLAMI	Ing. Top Kujtim CANAMETI
Ing. Erindi GJOKA	Ing. gjeolog. Sh. GOKA
Ing. Eraldo ISLAMI	Ing. Hidro. Anisa ZAKA

SHKALLA

Tirane 2022

FLETA

47

Format A3

PROFILAT TËRTHORË TË RRUGËS BELSH - HYSE, BELSH
SH 1:750

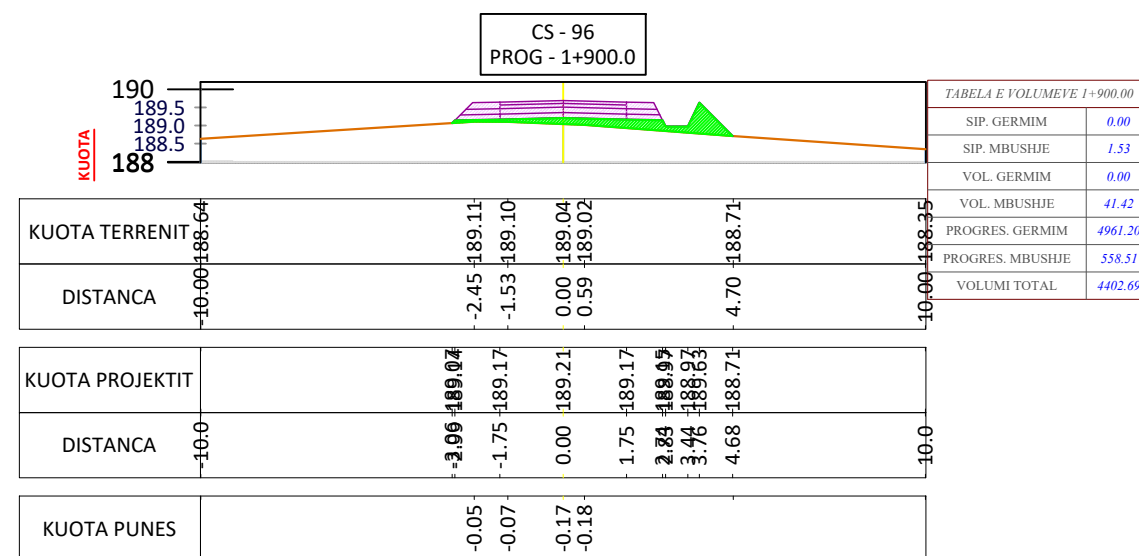
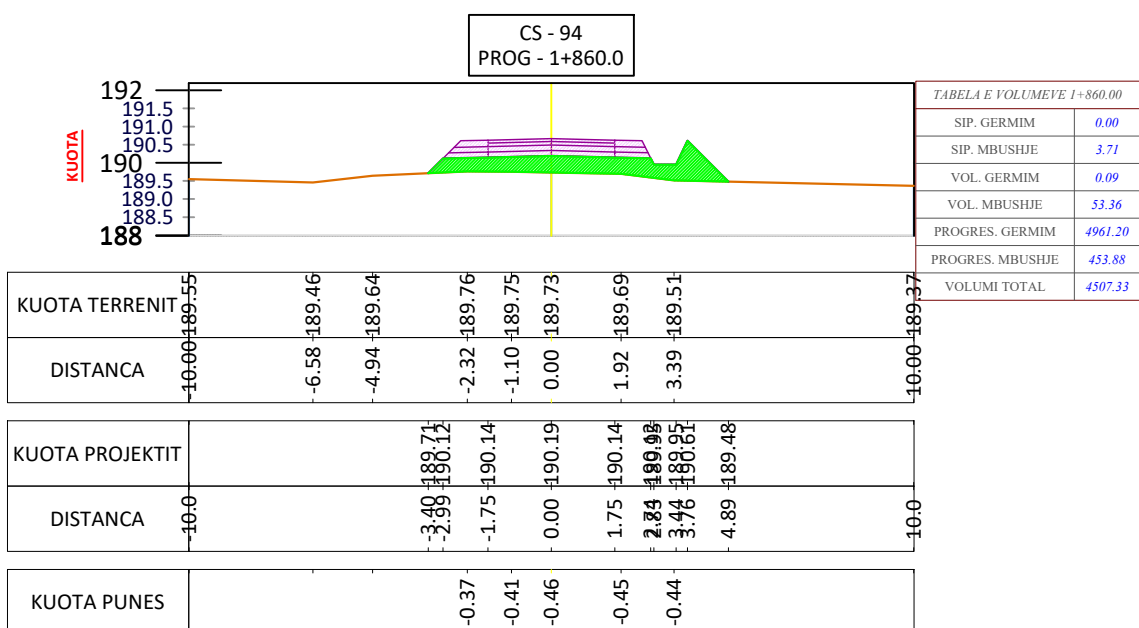
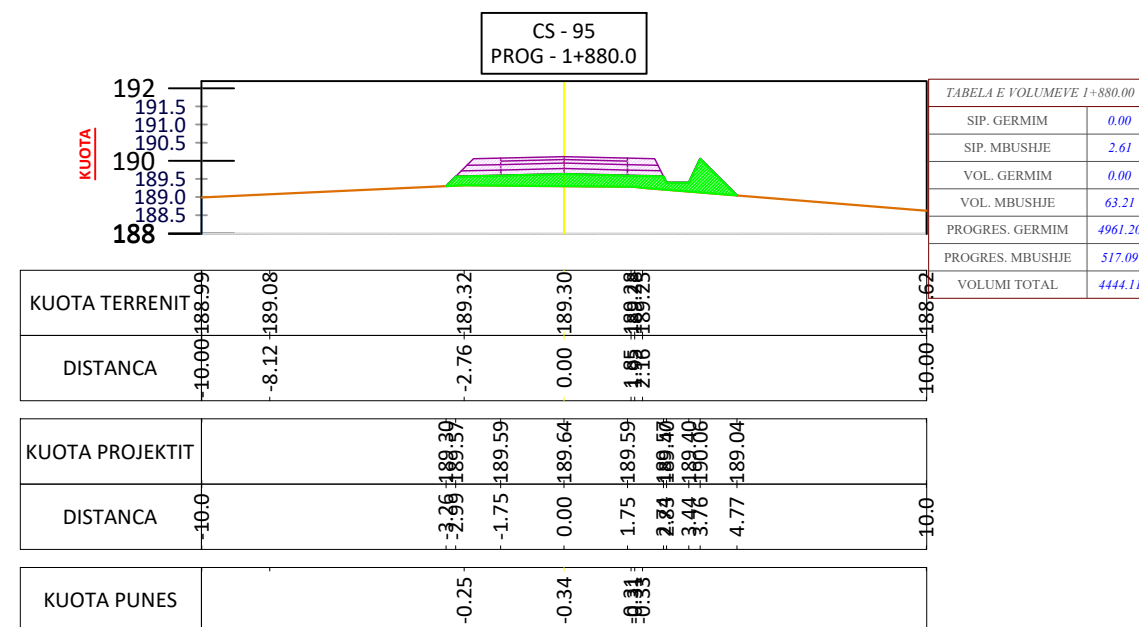
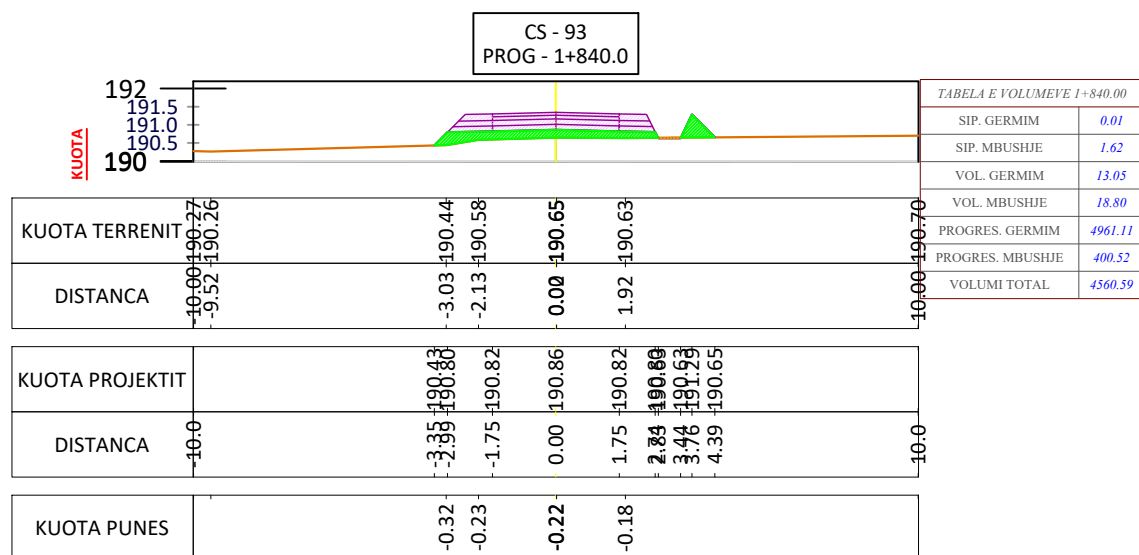

POROSITES: BASHKIA BELSH
PROJEKTI PER SISTEMIM - ASFALTIM I RRUGËS BELSH - STANAJ

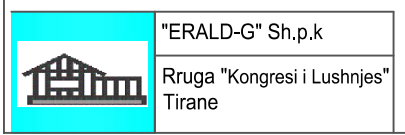

Drejtues i projektit
Ing. Gezim ISLAMI

Grupi i Projektimit
Ing. Gezim ISLAMI
Ing. Erindi GJOKA
Ing. Eraldo ISLAMI

Ing. Top Kujtim CANAMETI
Ing gjeolog. Sh. QOKA
Ing. Hidro. Anisa ZAKA

SHKALLA
Tirane 2022

FLETA
48
Format A3

PROFILAT TËRTHORË TË RRUGËS BELSH - HYSE, BELSH
SH 1:750

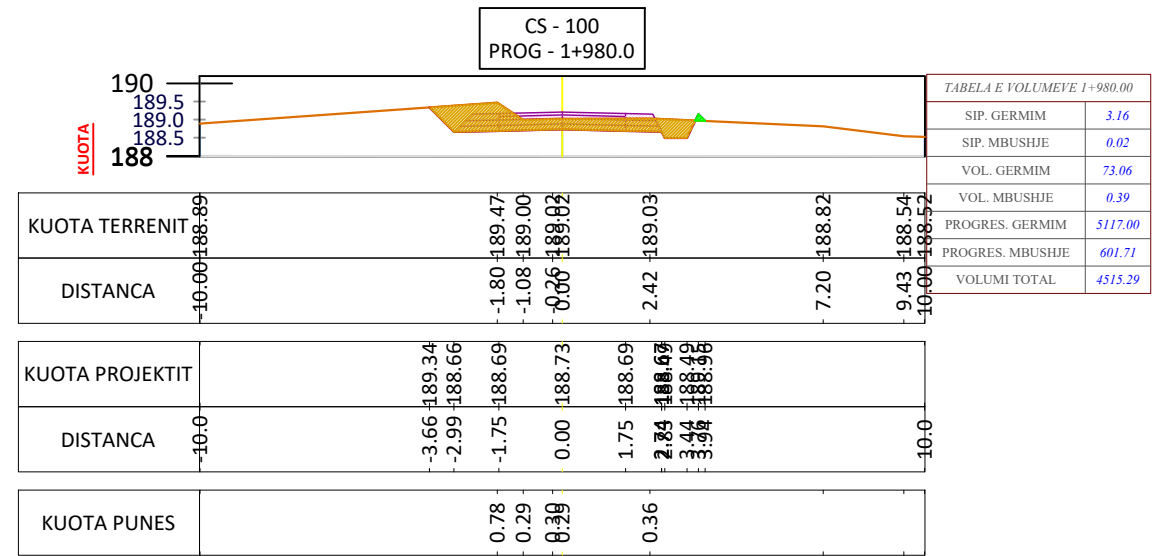
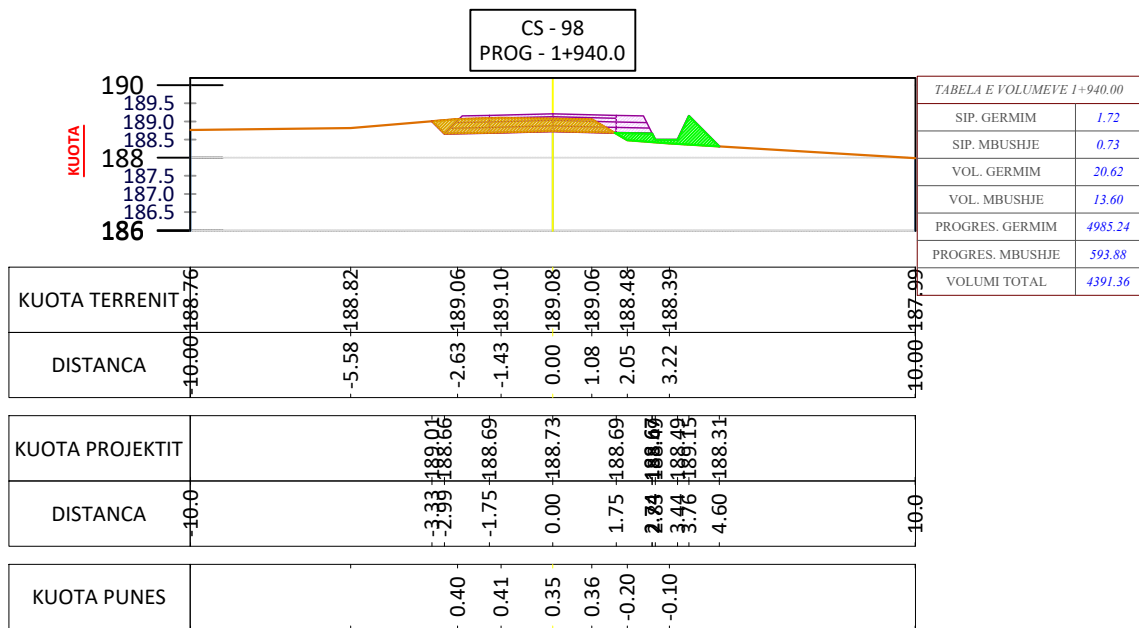
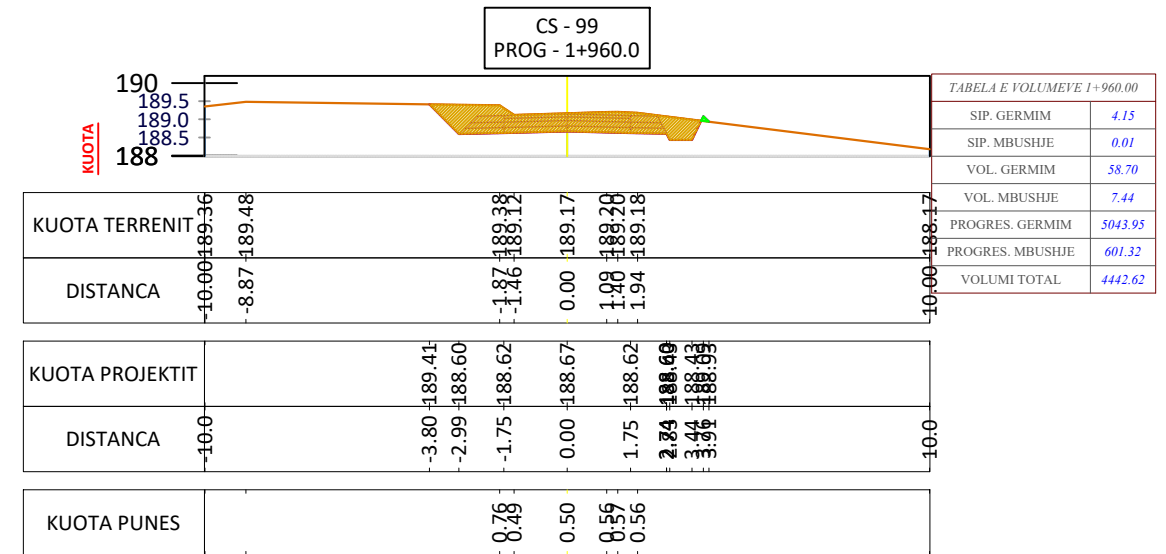
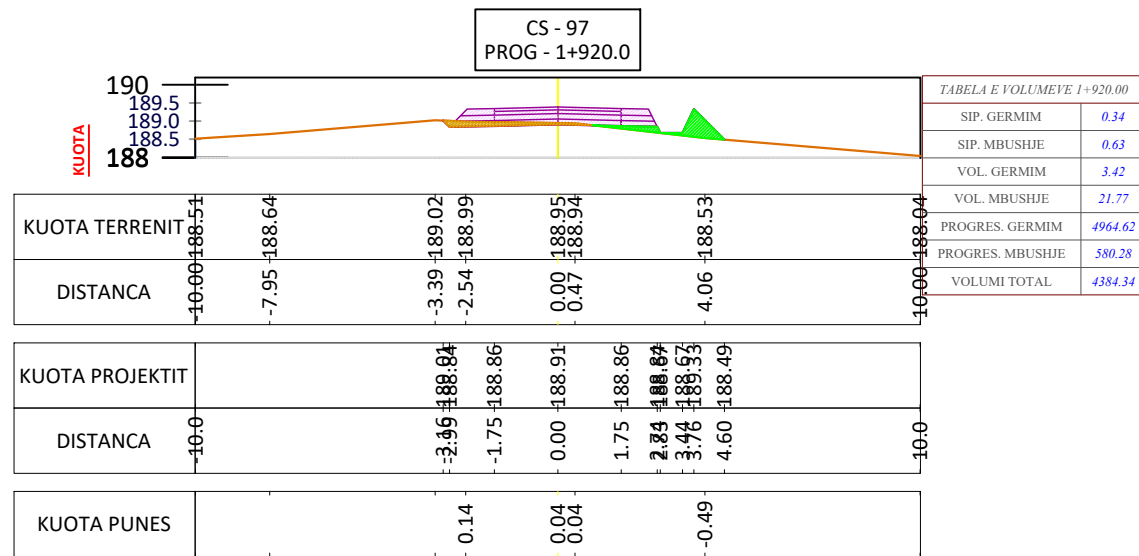

POROSITES: BASHKIA BELSH

PROJEKTI PER SISTEMIM - ASFALTIM I RRUGËS BELSH - STANAJ



"ERALD-G" Sh.p.k
Rruga "Kongresi i Lushnjes"
Tirane

Drejtues i projektit

Ing. Gezim ISLAMI

Grupi i Projektimit

Ing. Gezim ISLAMI	Ing. Top Kujtim CANAMETI
Ing. Erindi GJOKA	Ing. gjeolog. Sh. QOKA
Ing. Eraldo ISLAMI	Ing. Hidro. Anisa ZAKA

SHKALLA

Tirane 2022

FLETA

49

Format A3

PROFILAT TËRTHORË TË RRUGËS BELSH - HYSE, BELSH
SH 1:750

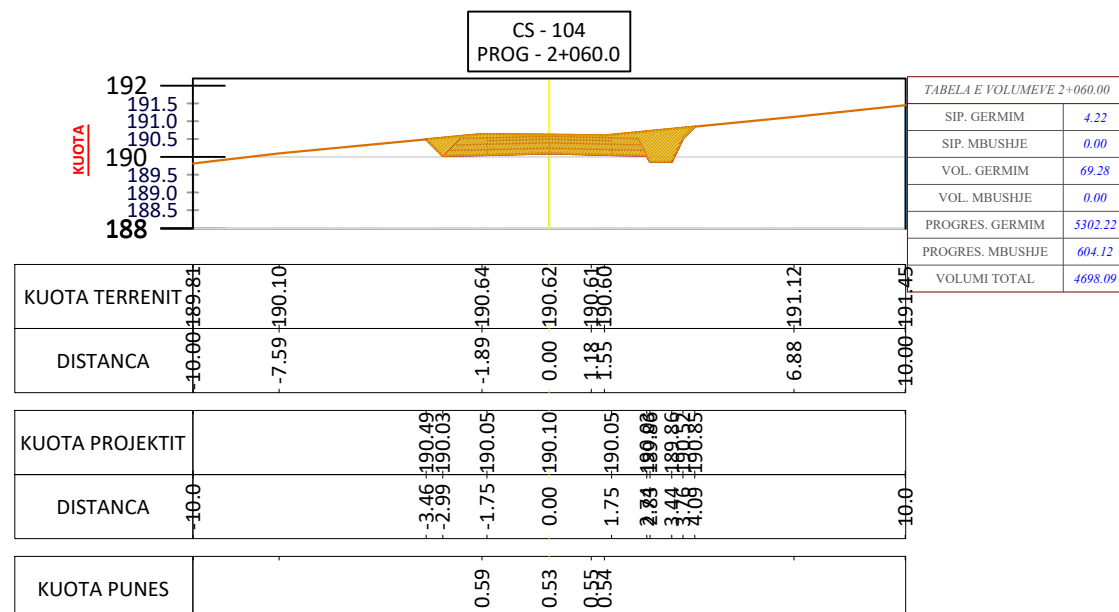
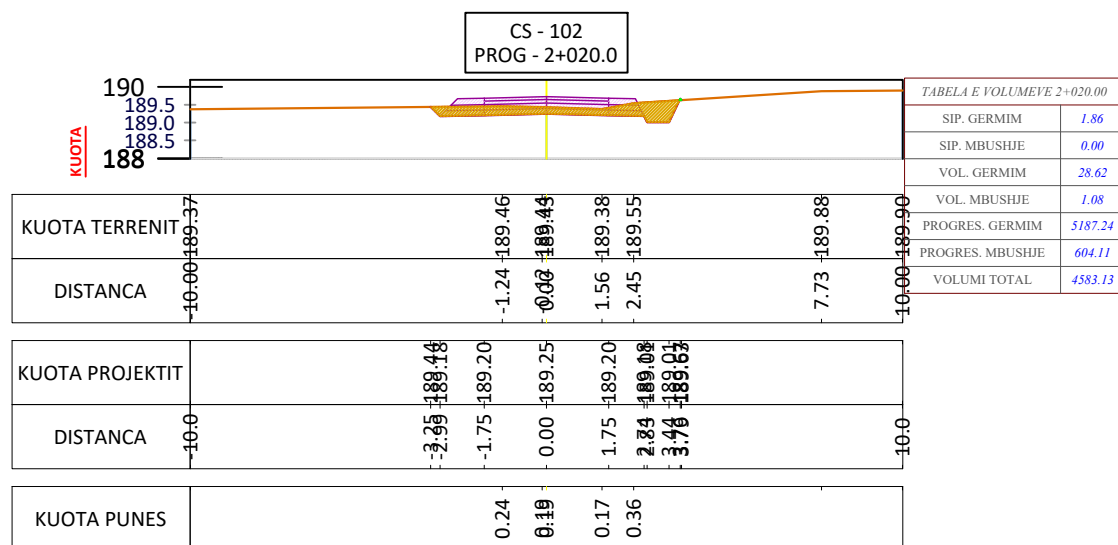
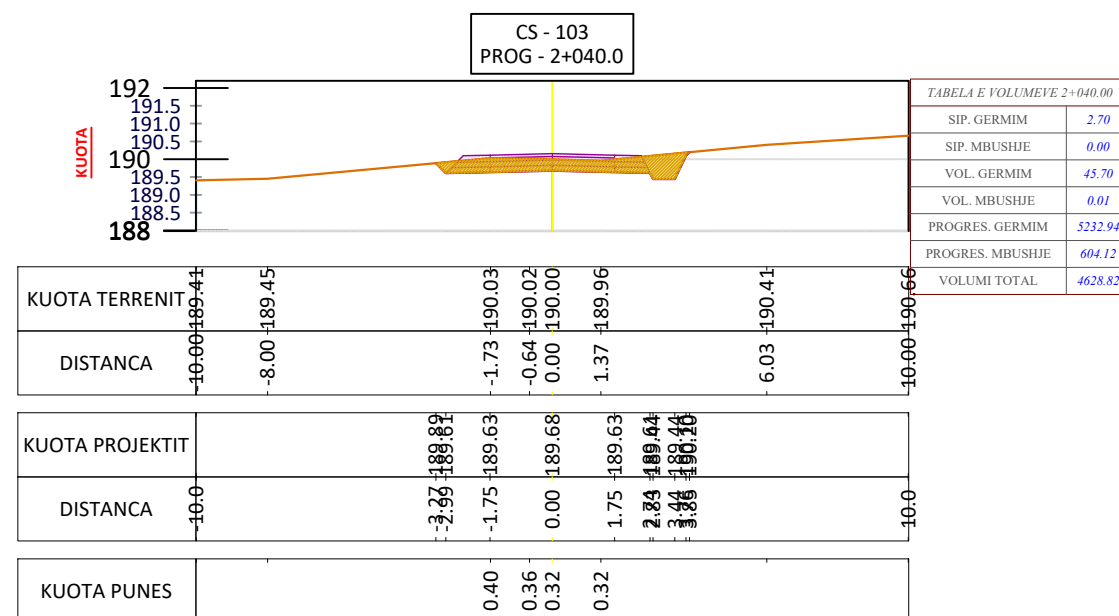
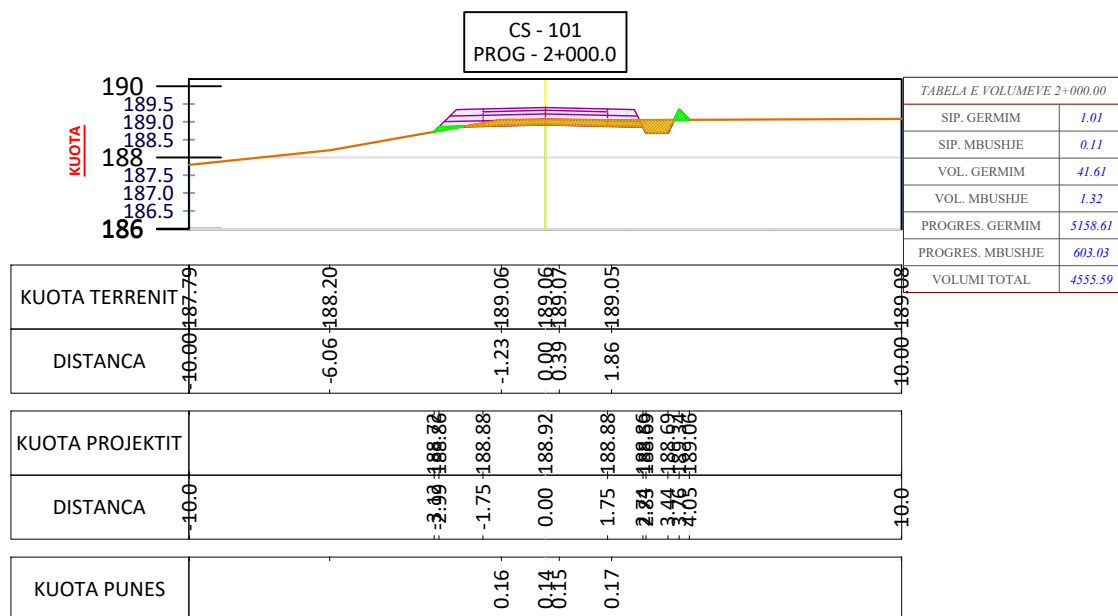

POROSITES: BASHKIA BELSH

PROJEKTI PER SISTEMIM - ASFALTIM I RRUGËS BELSH - STANAJ



"ERALD-G" Sh.p.k
Rruga "Kongresi i Lushnjes"
Tirane

Drejtues i projektit

Ing. Gezim ISLAMI

Grupi i Projektimit

Ing. Gezim ISLAMI

Ing. Erindi GJOKA

Ing. Eraldo ISLAMI

Ing. Top Kujtim CANAMETI

Ing gjeolog. Sh. QOKA

Ing. Hidro. Anisa ZAKA

SHKALLA

Tirane 2022

FLETA

50

Format A3

PROFILAT TËRTHORË TË RRUGËS BELSH - HYSE, BELSH
SH 1:750

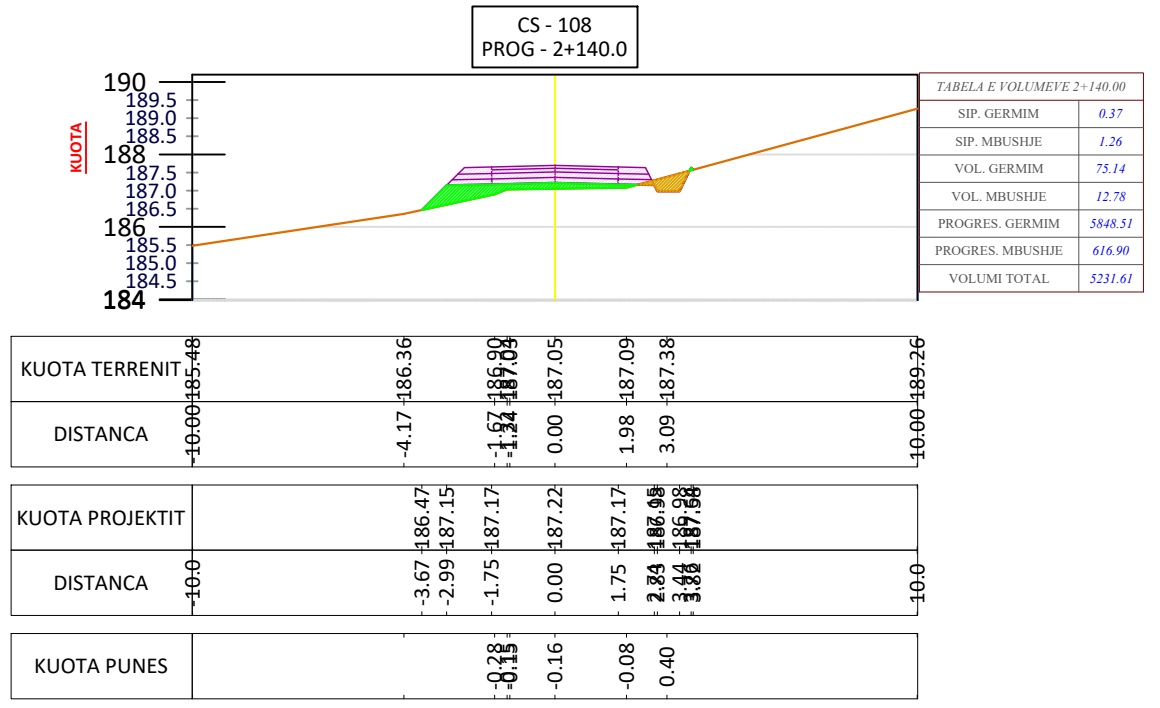
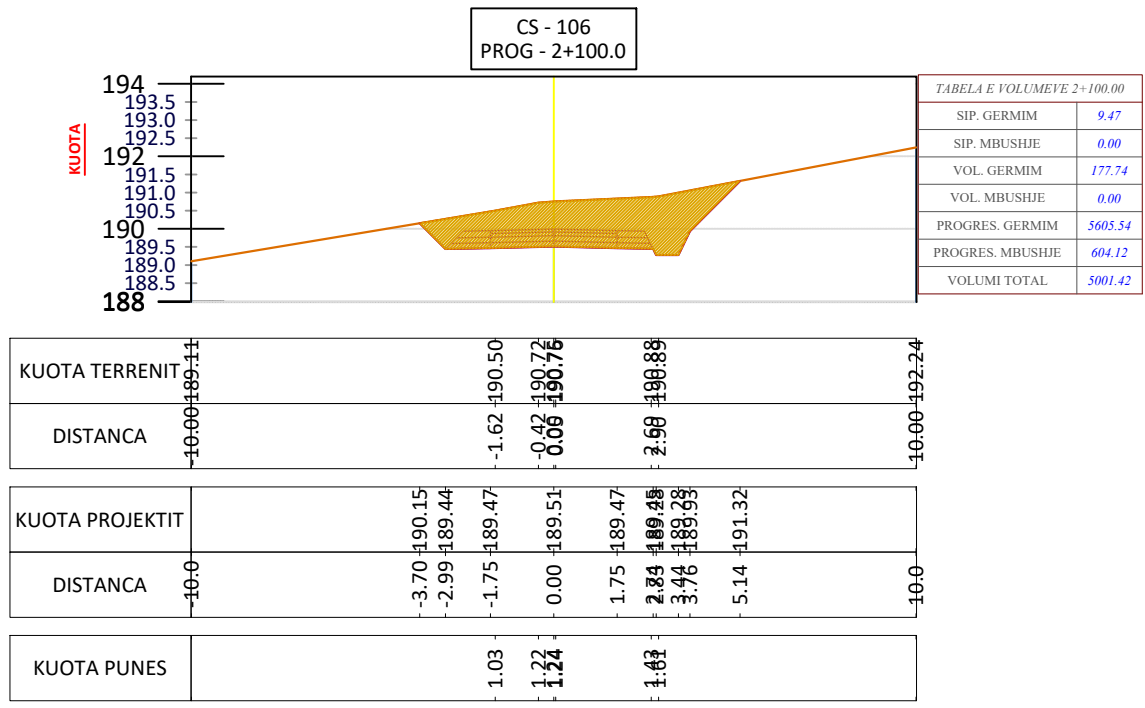
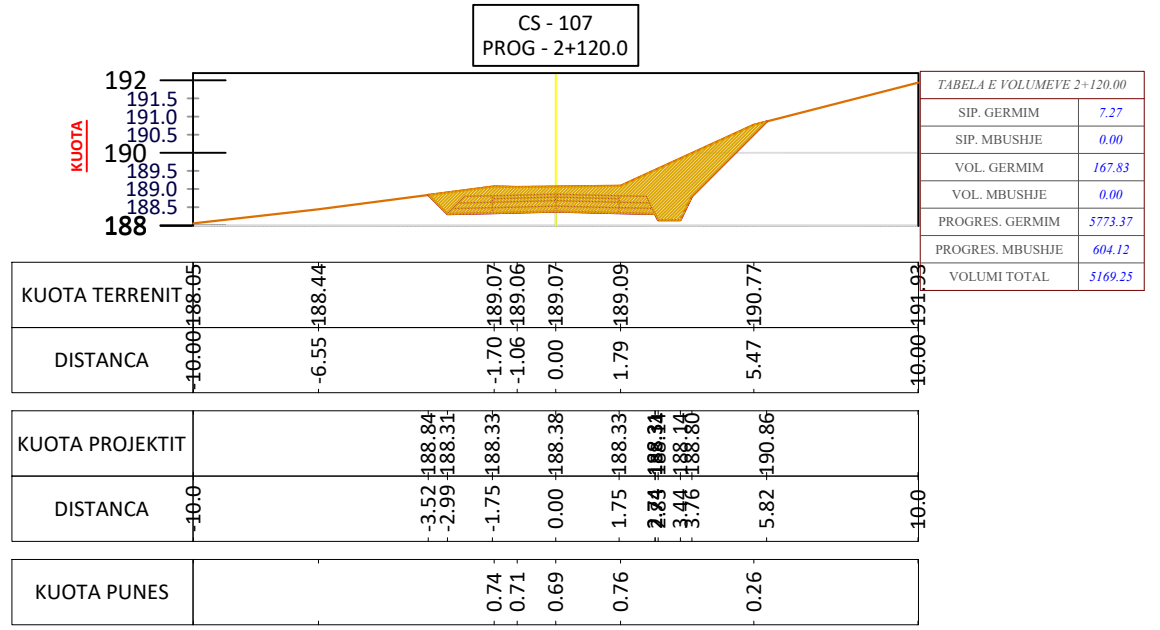
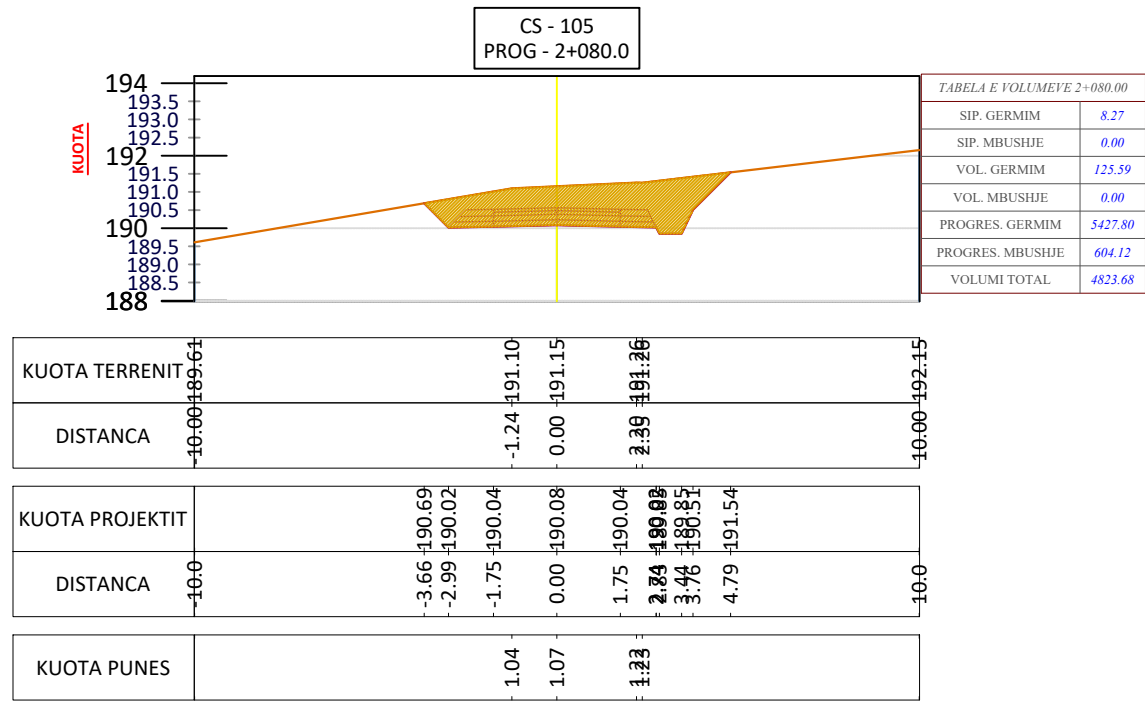

POROSITES: BASHKIA BELSH
PROJEKTI PER SISTEMIM - ASFALTIM I RRUGËS BELSH - STANAJ

"ERALD-G" Sh.p.k
Rruga "Kongresi i Lushjes"
Tirane

Drejtues i projektit	Grupi i Projektimit		
Ing. Gezim ISLAMI	Ing. Gezim ISLAMI	Ing. Top Kujtim CANAMETI	
	Ing. Erindi GJOKA	Ing gjeolog. Sh. QOKA	
	Ing. Eraldo ISLAMI	Ing. Hidro. Anisa ZAKA	

SHKALLA	FLETA
Tirane 2022	51
	Format A3

PROFILAT TËRTHORË TË RRUGËS BELSH - HYSE, BELSH
SH 1:750

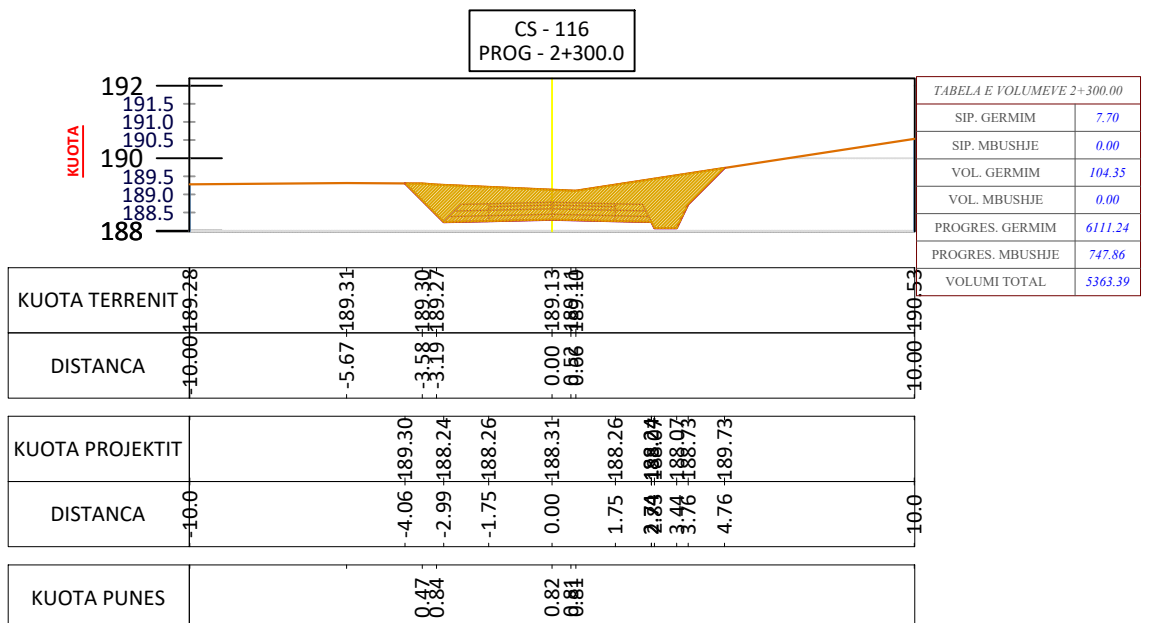
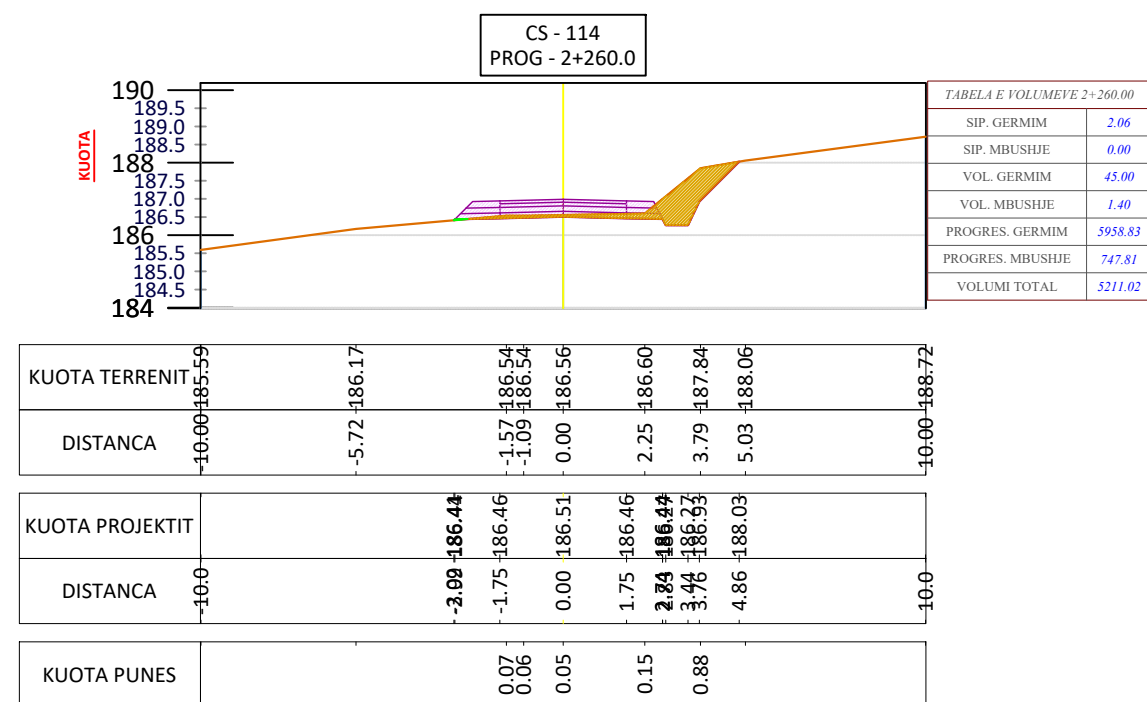
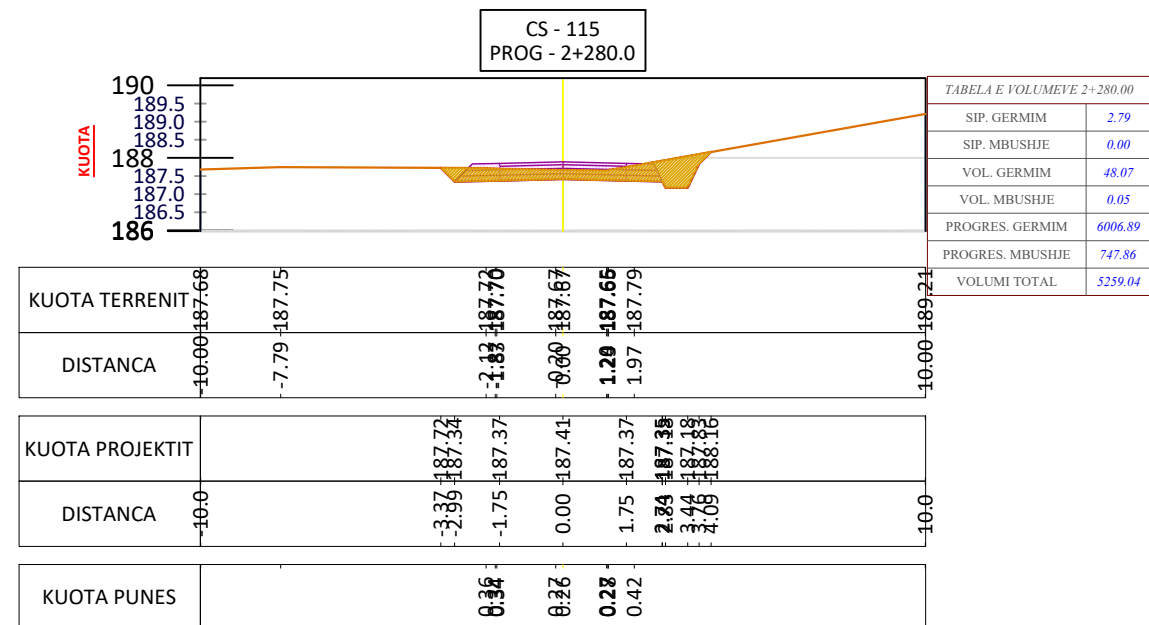
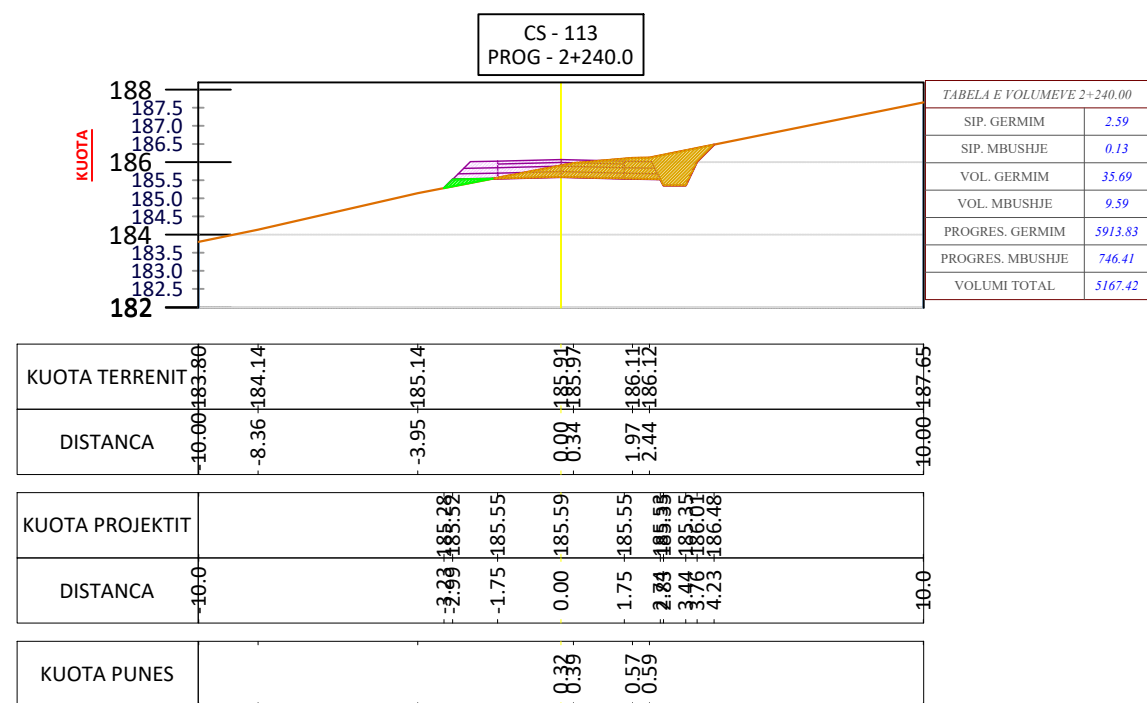

POROSITES: BASHKIA BELSH

PROJEKTI PER SISTEMIM - ASFALTIM I RRUGËS BELSH - STANAJ



"ERALD-G" Sh.p.k
Rruga "Kongresi i Lushnjes"
Tirane

Drejtues i projektit

Ing. Gezim ISLAMI

Grupi i Projektimit

Ing. Gezim ISLAMI

Ing. Erindi GJOKA

Ing. Eraldo ISLAMI

Ing. Top Kujtim CANAMETI

Ing gjeolog. Sh. QOKA

Ing. Hidro. Anisa ZAKA

SHKALLA

Tirane 2022

FLETA

53

Format A3

PROFILAT TËRTHORË TË RRUGËS BELSH - HYSE, BELSH
SH 1:750

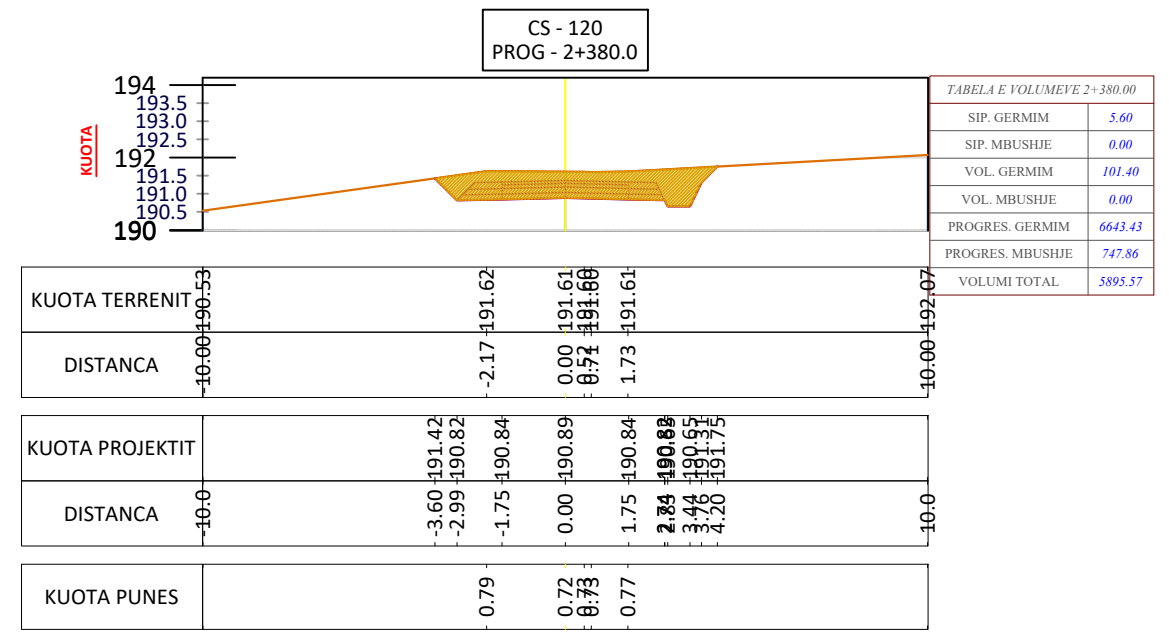
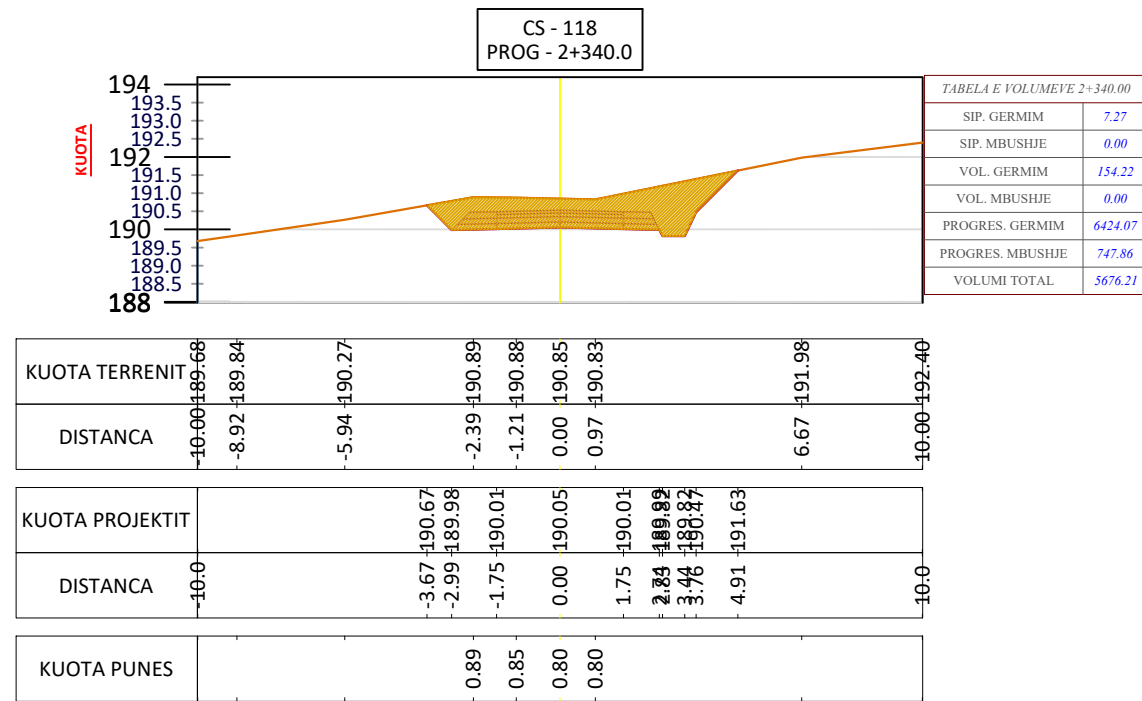
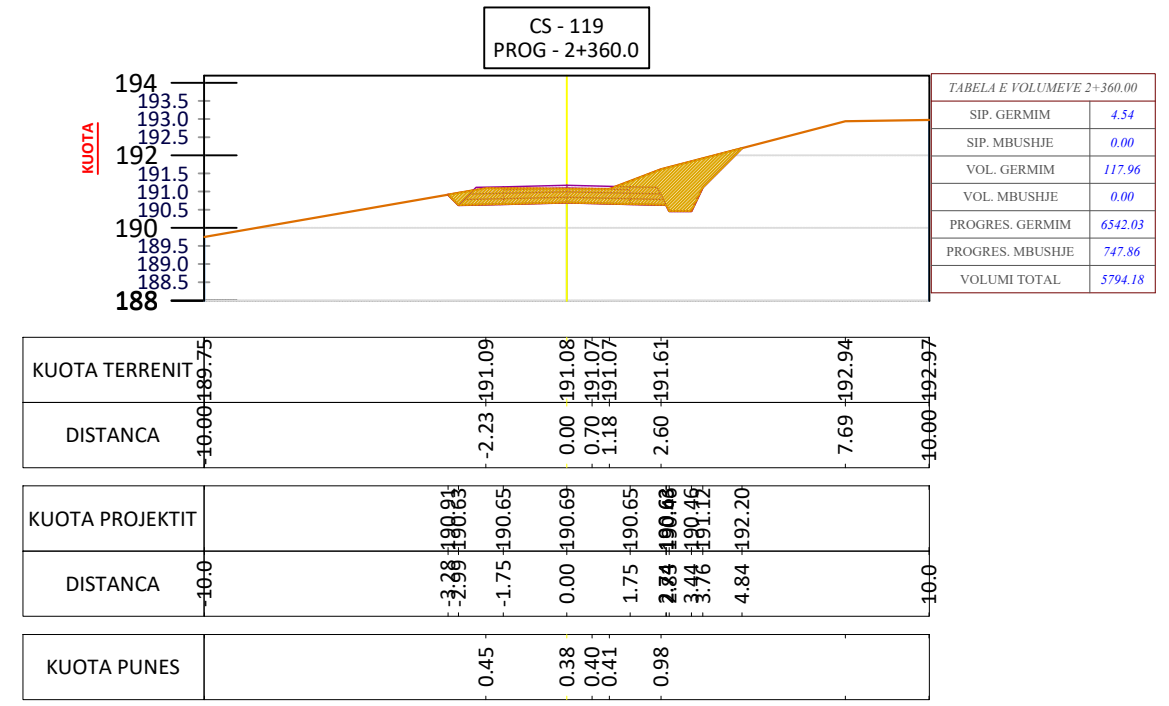
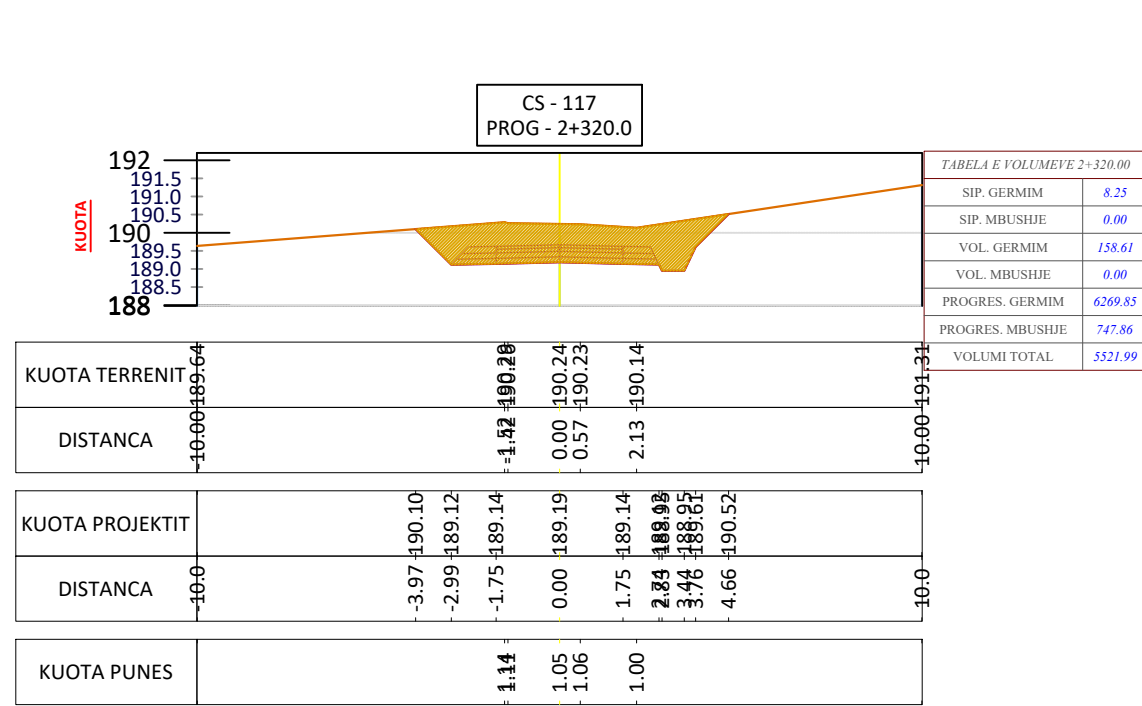

POROSITES: BASHKIA BELSH

PROJEKTI PER SISTEMIM - ASFALTIM I RRUGËS BELSH - STANAJ



"ERALD-G" Sh.p.k
Rruga "Kongresi i Lushnjes"
Tirane

Drejtues i projektit

Ing. Gezim ISLAMI

Grupi i Projektimit

Ing. Gezim ISLAMI	Ing. Top Kujtim CANAMETI
Ing. Erindi GJOKA	Ing. gjeolog. Sh. QOKA
Ing. Eraldo ISLAMI	Ing. Hidro. Anisa ZAKA

SHKALLA

Tirane 2022

FLETA

54

Format A3

PROFILAT TËRTHORË TË RRUGËS BELSH - HYSE, BELSH
SH 1:750

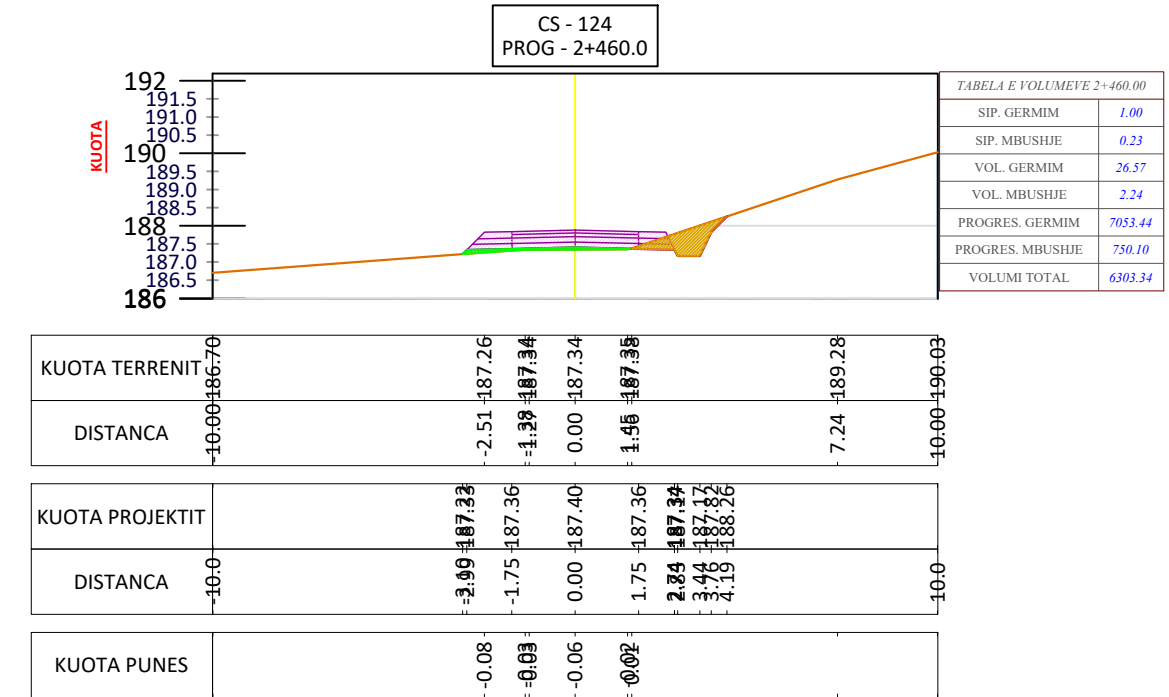
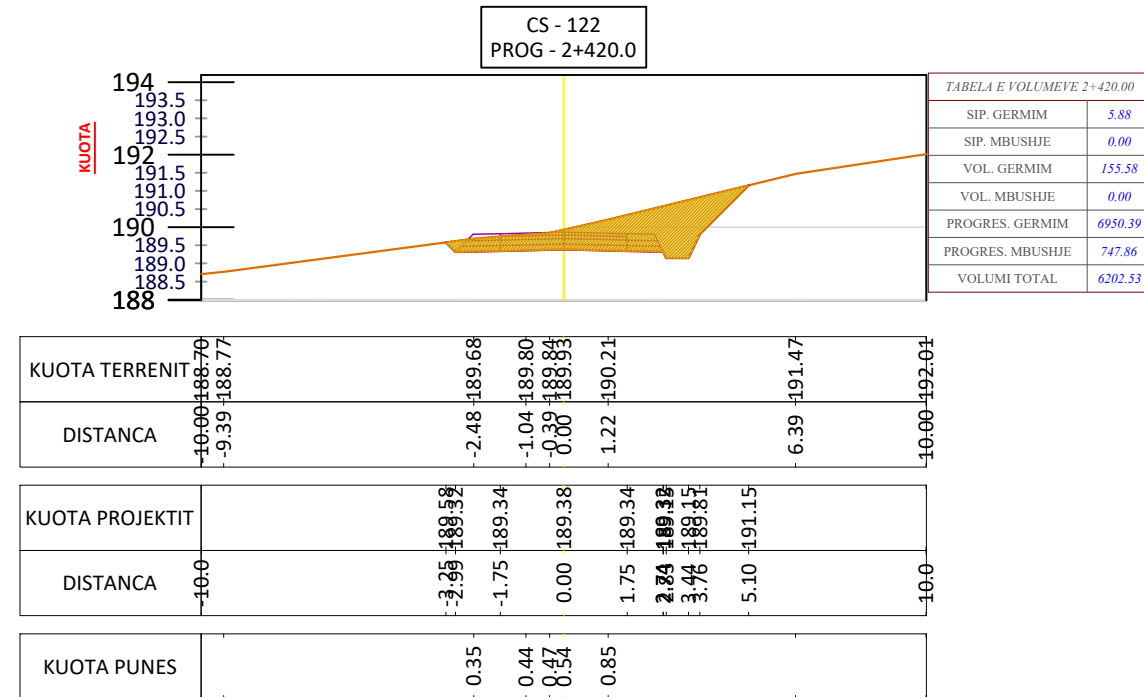
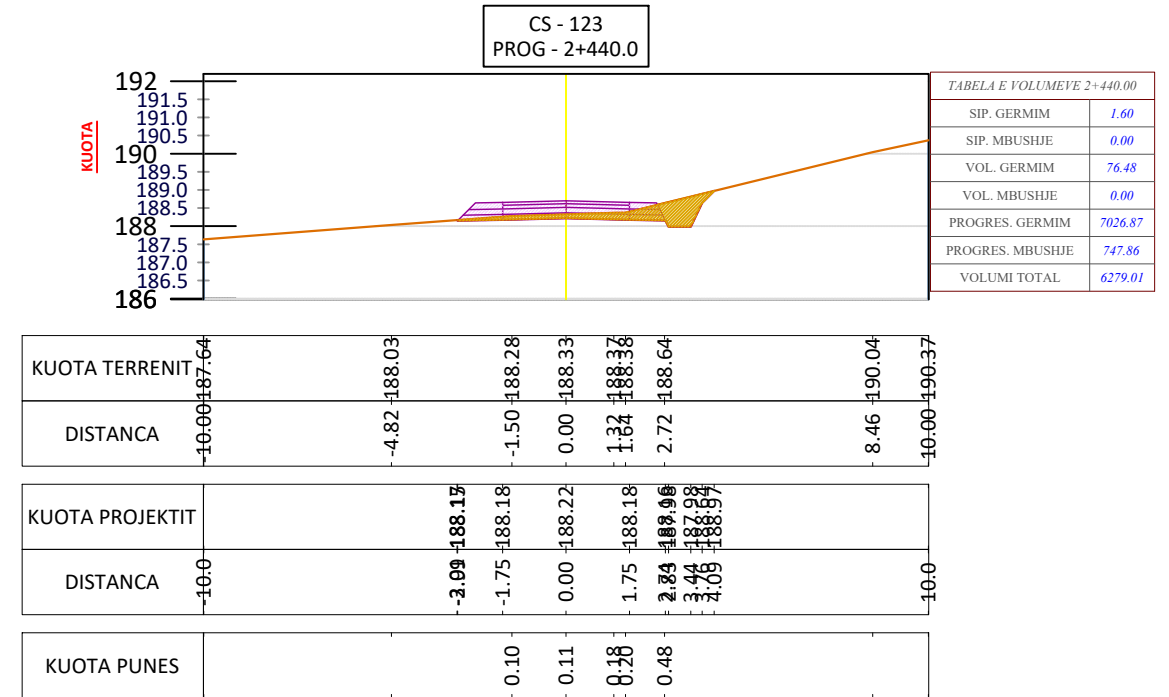
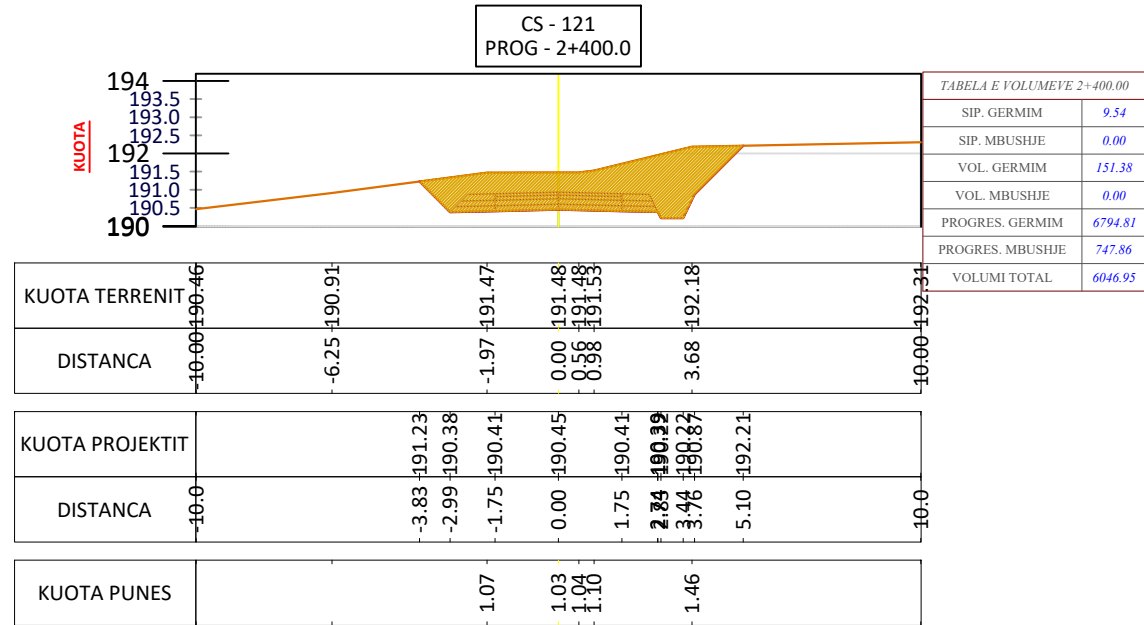

POROSITES: BASHKIA BELSH
PROJEKTI PER SISTEMIM - ASFALTIM I RRUGËS BELSH - STANAJ

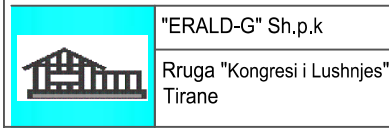

Drejtues i projektit
Ing. Gezim ISLAMI

Grupi i Projektimit
Ing. Gezim ISLAMI
Ing. Erindi GJOKA
Ing. Eraldo ISLAMI

Ing. Top Kujtim CANAMETI
Ing gjeolog. Sh. QOKA
Ing. Hidro. Anisa ZAKA

SHKALLA
Tirane 2022

FLETA
55
Format A3

PROFILAT TËRTHORË TË RRUGËS BELSH - HYSE, BELSH
SH 1:750

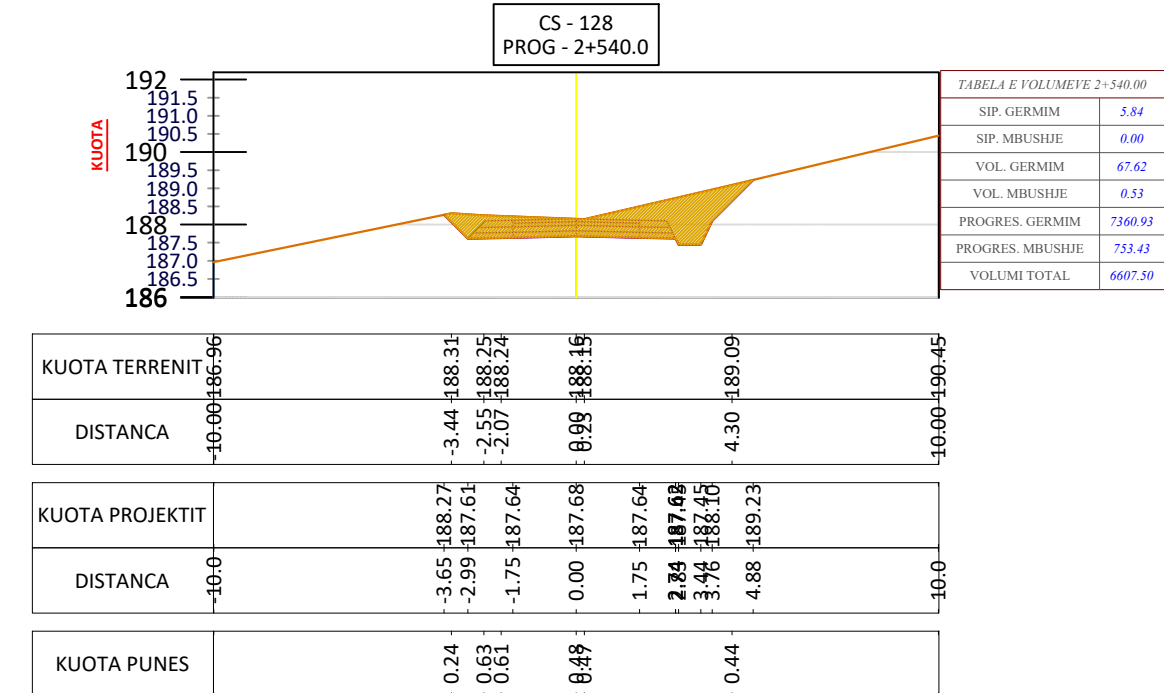
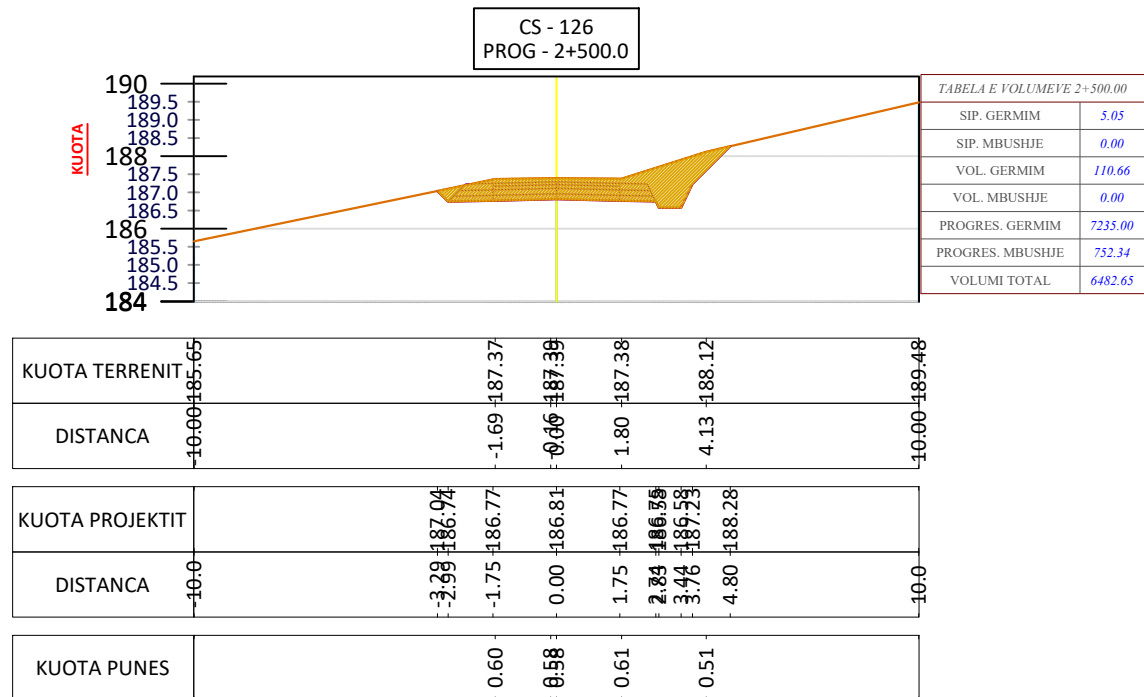
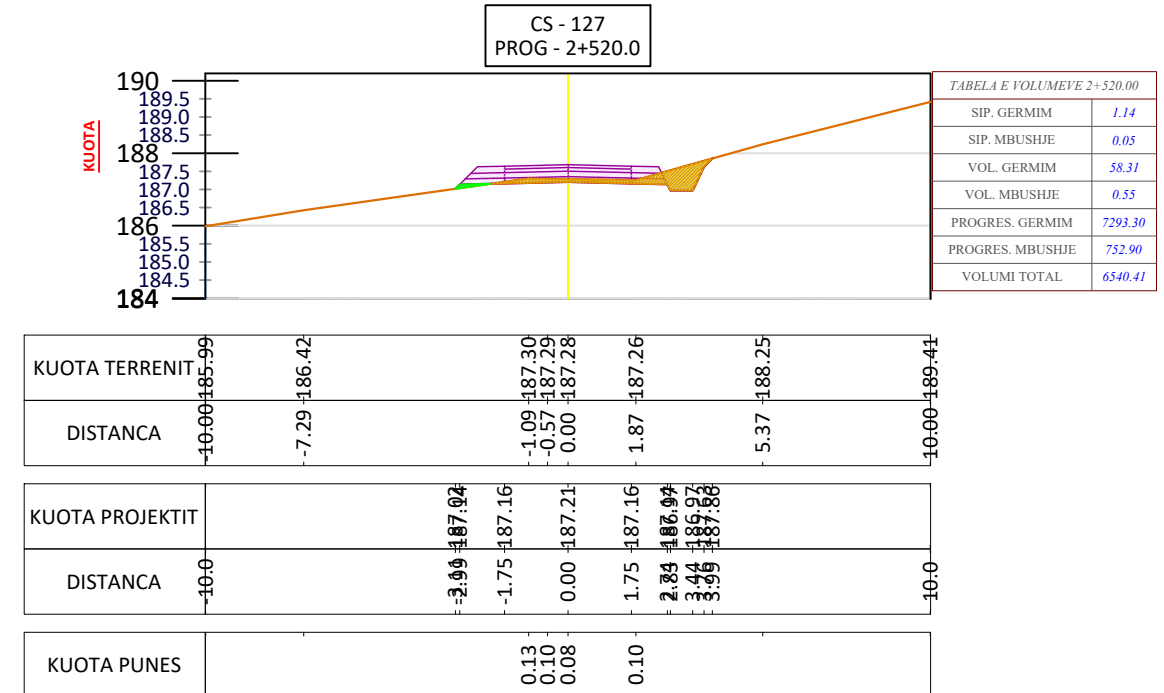
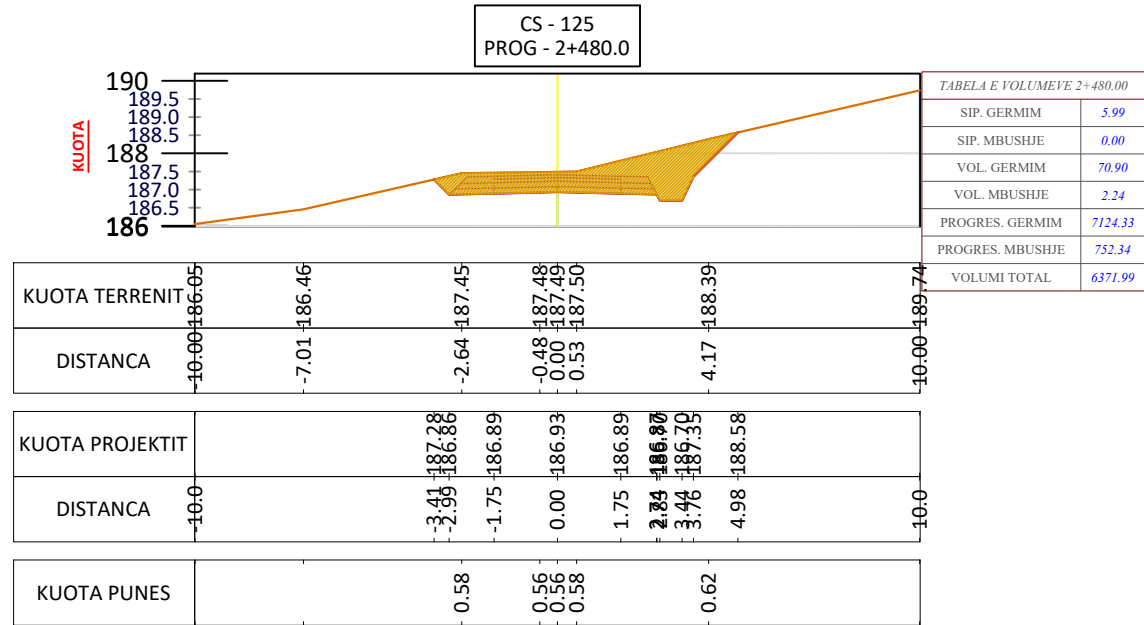

POROSITES: BASHKIA BELSH

PROJEKTI PER SISTEMIM - ASFALTIM I RRUGËS BELSH - STANAJ



"ERALD-G" Sh.p.k
Rruga "Kongresi i Lushnjes"
Tirane

Drejtues i projektit

Ing. Gezim ISLAMI

Grupi i Projektimit

Ing. Gezim ISLAMI

Ing. Erindi GJOKA

Ing. Eraldo ISLAMI

Ing. Top Kujtim CANAMETI

Ing gjeolog. Sh. QOKA

Ing. Hidro. Anisa ZAKA

SHKALLA

Tirane 2022

FLETA

56

Format A3

PROFILAT TËRTHORË TË RRUGËS BELSH - HYSE, BELSH
SH 1:750

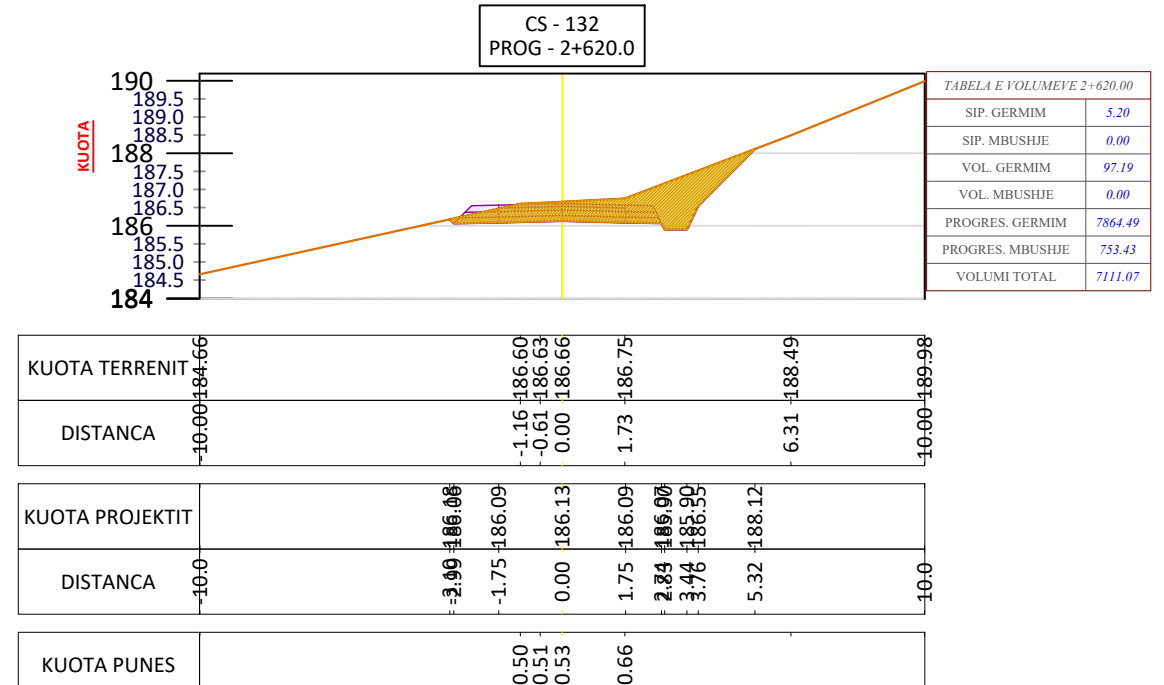
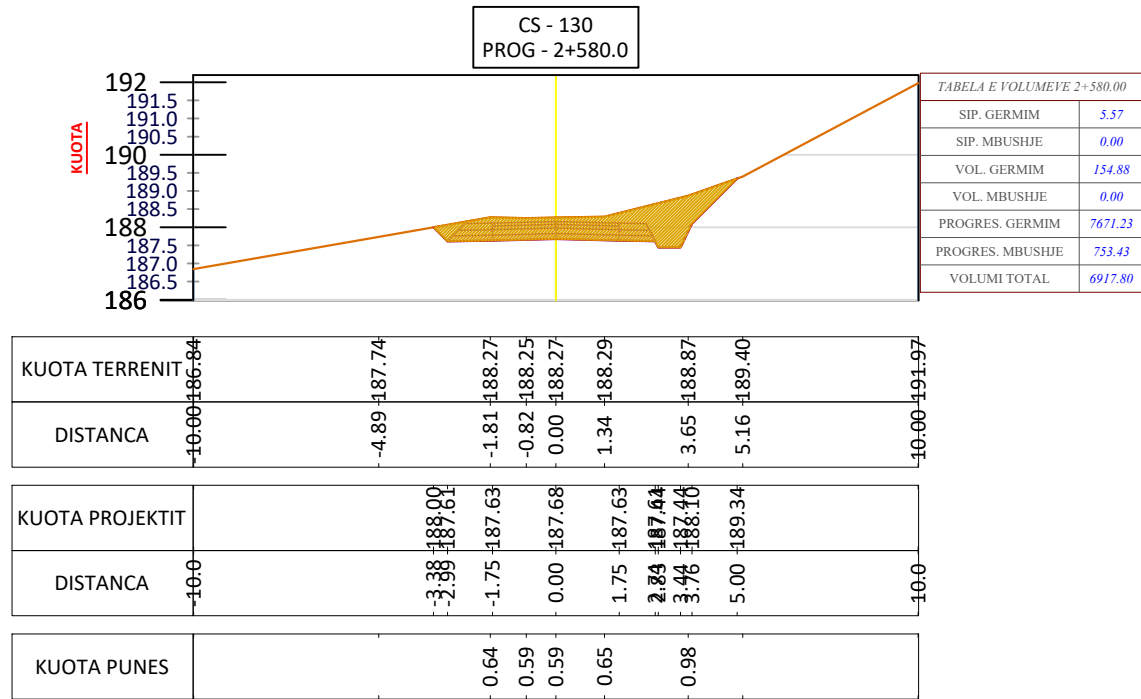
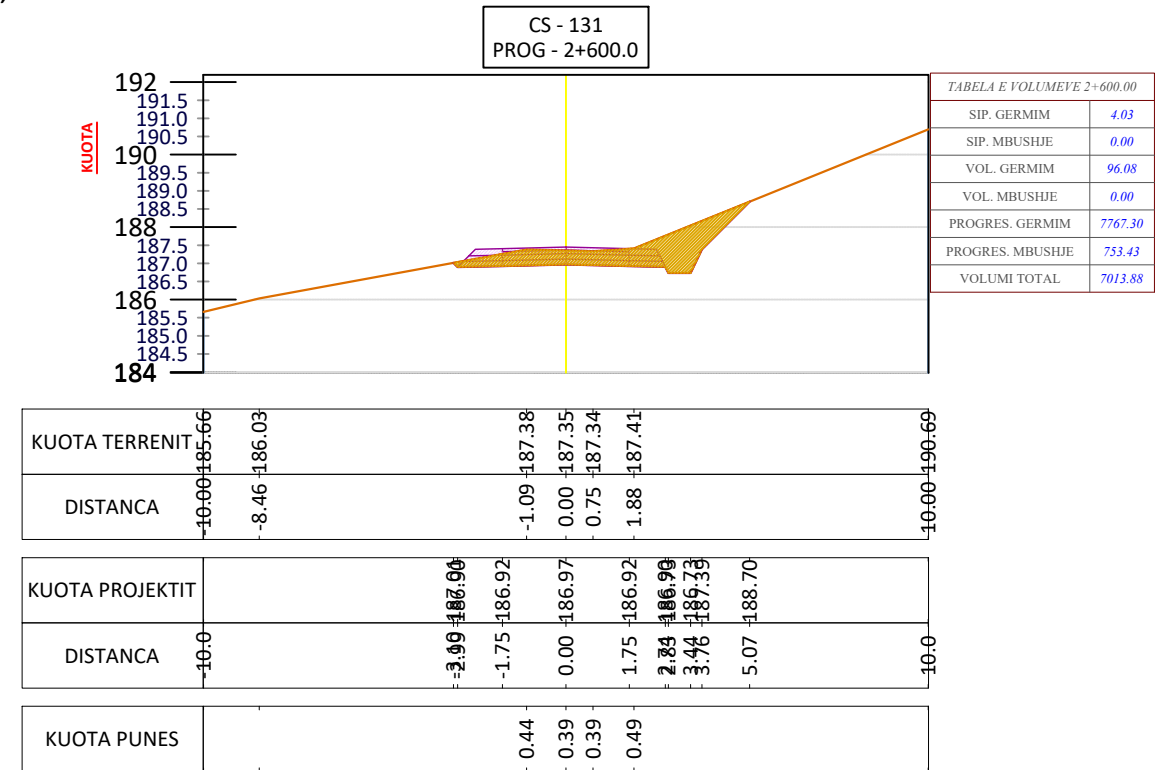
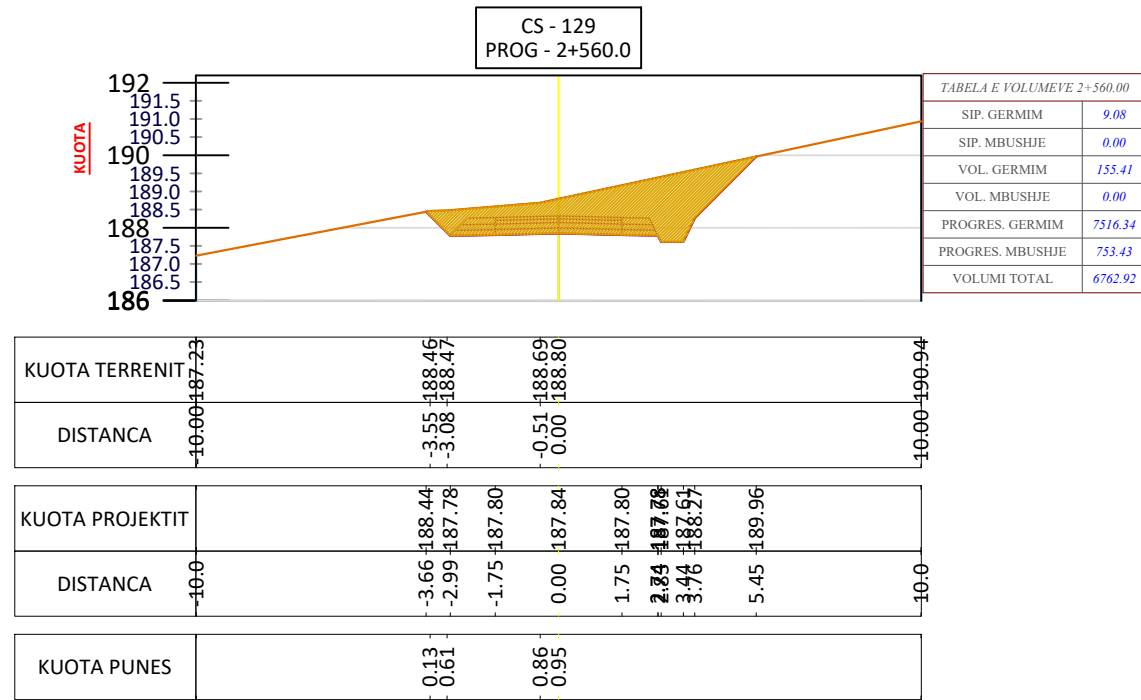

POROSITES: BASHKIA BELSH
PROJEKTI PER SISTEMIM - ASFALTIM I RRUGËS BELSH - STANAJ

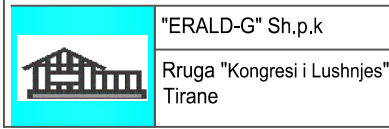

Drejtues i projektit
Ing. Gezim ISLAMI

Grupi i Projektimit
Ing. Gezim ISLAMI
Ing. Erindi GJOKA
Ing. Eraldo ISLAMI

Ing. Top Kujtim CANAMETI
Ing gjeolog. Sh. QOKA
Ing. Hidro. Anisa ZAKA

SHKALLA
Tirane 2022

FLETA
57
Format A3

PROFILAT TËRTHORË TË RRUGËS BELSH - HYSE, BELSH SH 1:750

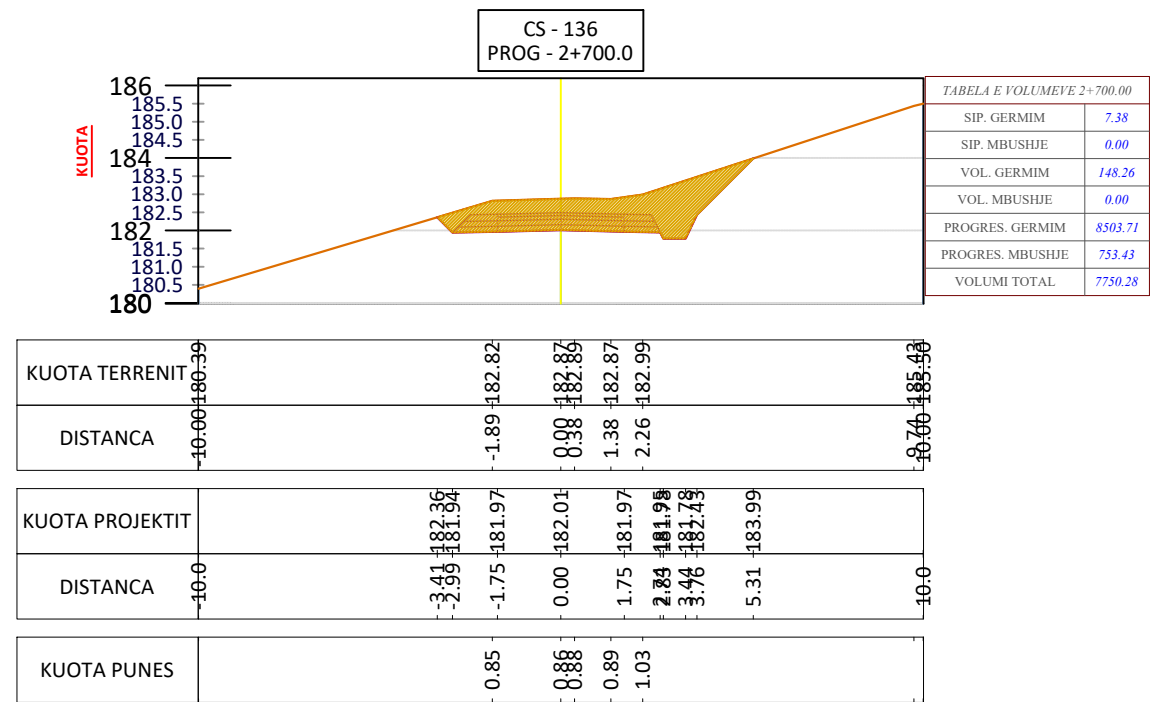
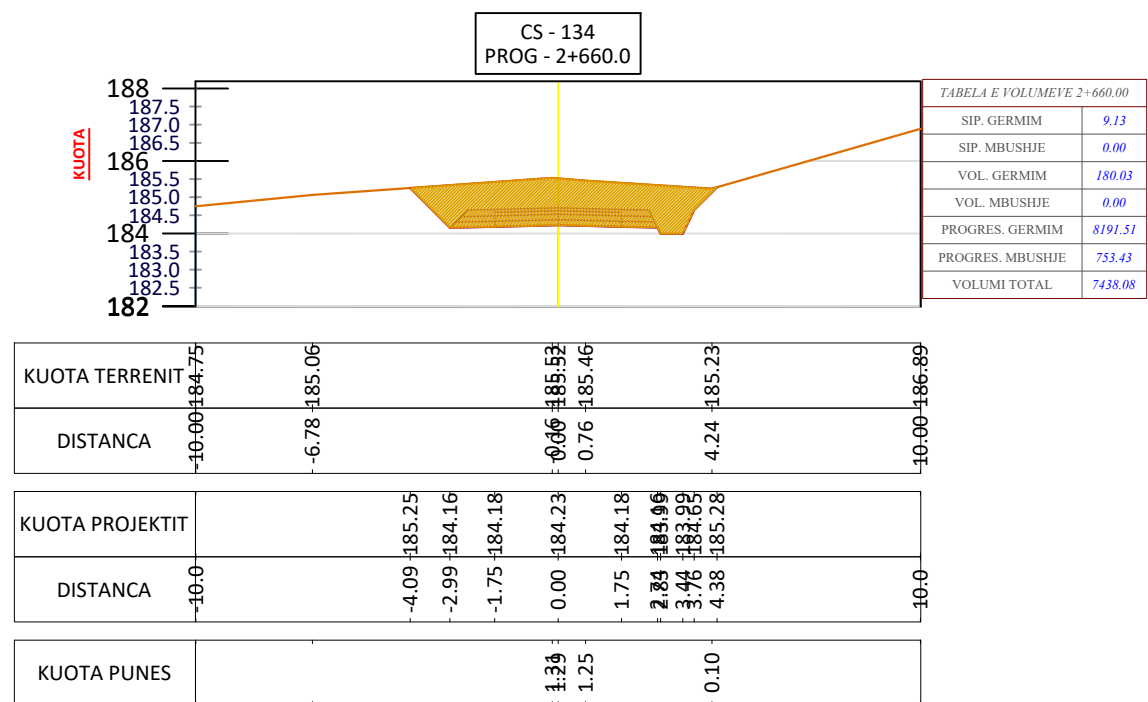
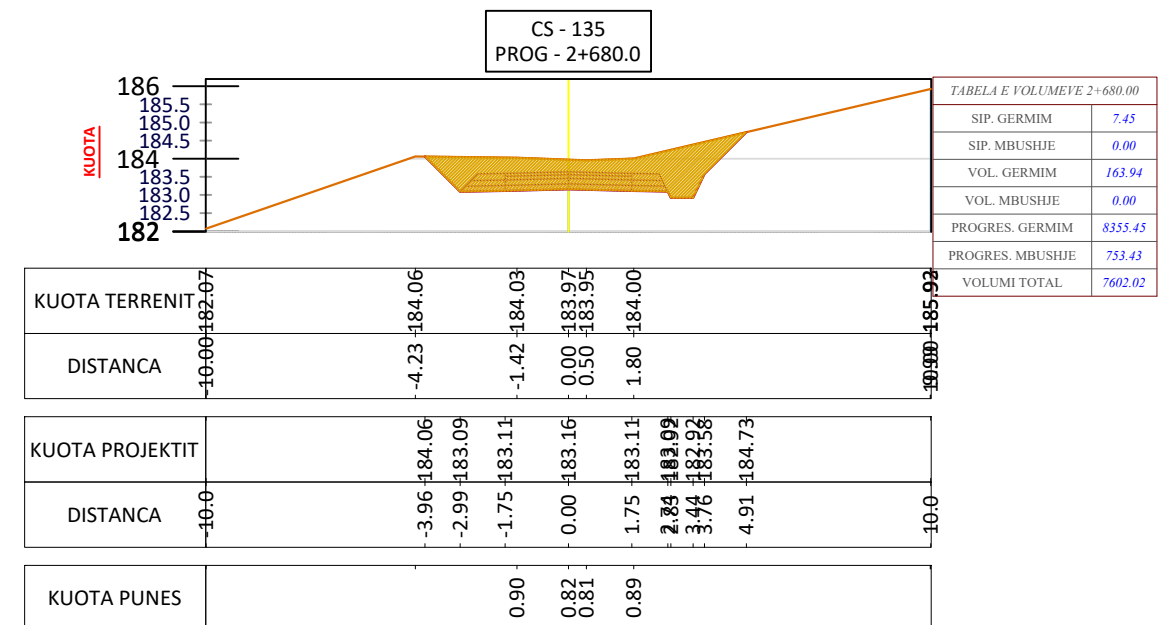
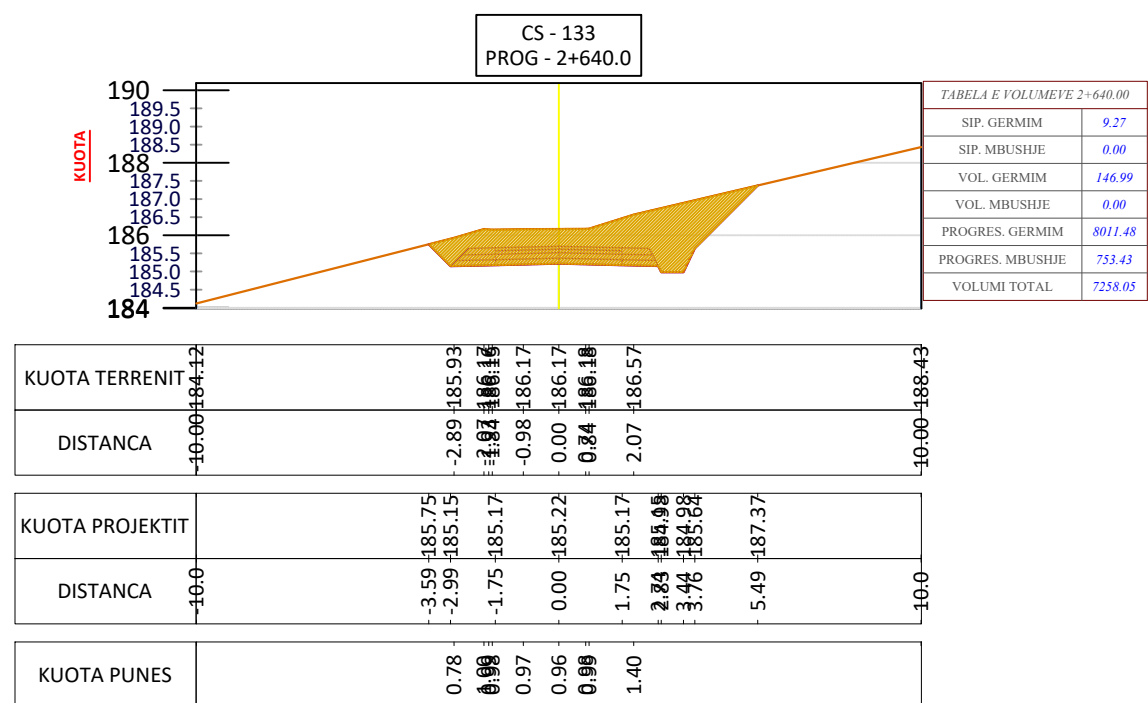

POROSITES: BASHKIA BELSH

PROJEKTI PER SISTEMIM - ASFALTIM I RRUGËS BELSH - STANAJ



"ERALD-G" Sh.p.k
Rruga "Kongresi i Lushnjes"
Tirane

Drejtesues i projektit

Ing. Gezim ISLAMI

Grupi i Projektimit

Ing. Gezim ISLAMI	Ing. Top Kujtim CANAMETI
Ing. Erindi GJOKA	Ing. gjeolog. Sh. QOKA
Ing. Eraldo ISLAMI	Ing. Hidro. Anisa ZAKA

SHKALLA

Tirane 2022

FLETA

58

Format A3

**PROFILAT TËRTHORË TË RRUGËS BELSH - HYSE, BELSH
SH 1:750**

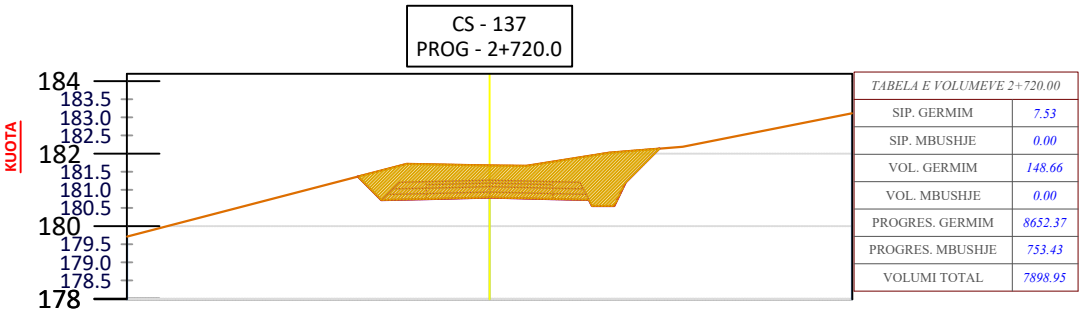

KUOTA TERRENIT	180.00	181.72	181.67	181.66	182.03	182.19	183.11
DISTANCA	10.00	-2.29	0.00	1.02	3.30	5.33	10.00
KUOTA PROJEKTIT	180.00	180.74	180.79	180.74	180.55	182.14	183.11
DISTANCA	10.0	-3.64	-2.99	-1.75	0.00	1.75	10.0
KUOTA PUNES		0.98	0.89	0.90	1.47		

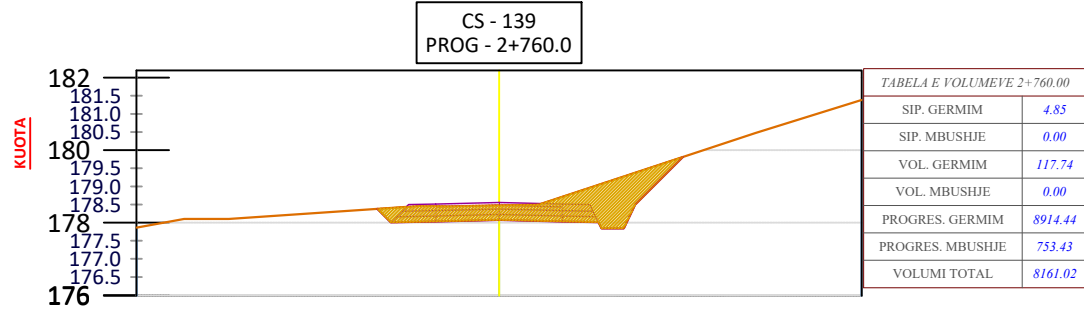

KUOTA TERRENIT	177.86	178.10	178.10	178.46	178.45	178.48	178.50	180.47	181.38
DISTANCA	10.00	-8.69	-7.46	-2.19	-1.32	0.00	1.10	7.07	10.00
KUOTA PROJEKTIT	177.86	178.01	178.01	178.03	178.08	178.03	178.04	178.50	181.38
DISTANCA	10.0	-3.36	-1.75	0.00	1.75	2.85	3.46	5.07	10.0
KUOTA PUNES			0.43	0.41	0.40	0.45			

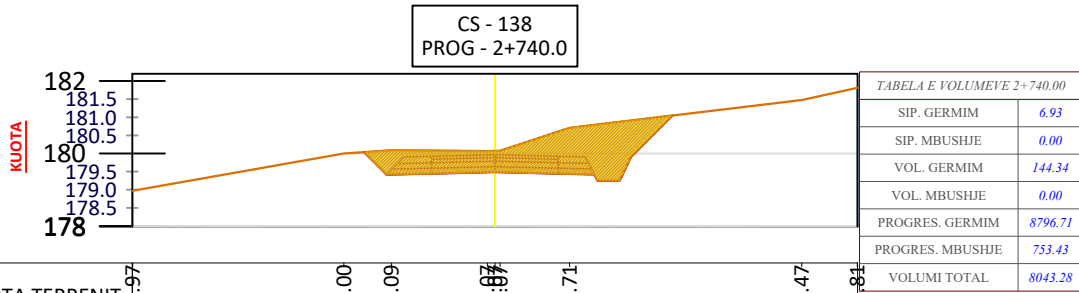

KUOTA TERRENIT	178.97	180.00	180.09	180.07	180.71	181.47	181.81
DISTANCA	10.00	-4.17	-2.86	0.00	2.06	8.47	10.00
KUOTA PROJEKTIT	178.97	180.04	179.42	179.44	179.44	179.45	181.81
DISTANCA	10.0	-3.61	-2.99	-1.75	0.00	1.75	10.0
KUOTA PUNES		0.67	0.89	1.27			

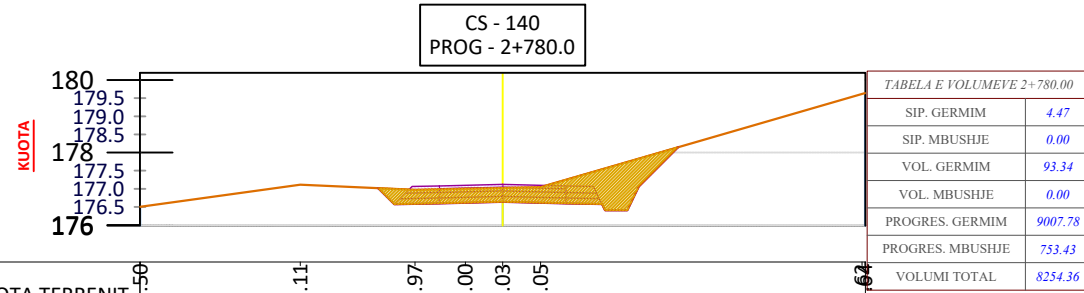

KUOTA TERRENIT	176.50	177.11	176.97	177.00	177.03	177.05	179.62
DISTANCA	10.00	-5.59	-2.42	-1.03	0.00	1.05	10.00
KUOTA PROJEKTIT	176.50	177.02	176.57	176.60	176.64	176.60	179.62
DISTANCA	10.0	-3.43	-2.99	-1.75	0.00	1.75	10.0
KUOTA PUNES		0.39	0.39	0.38	0.43		

POROSITES: BASHKIA BELSH

PROJEKTI PER SISTEMIM - ASFALTIM I RRUGËS BELSH - STANAJ



"ERALD-G" Sh.p.k
Rruga "Kongresi i Lushjes"
Tirane

Drejtues i projektit

Ing. Gezim ISLAMI

Grupi i Projektimit

Ing. Gezim ISLAMI	Ing. Top Kujtim CANAMETI
Ing. Erindi GJOKA	Ing. gjeolog. Sh. QOKA
Ing. Eraldo ISLAMI	Ing. Hidro. Anisa ZAKA

SHKALLA

Tirane 2022

FLETA

59

Format A3

PROFILAT TËRTHORË TË RRUGËS BELSH - HYSE, BELSH
SH 1:750

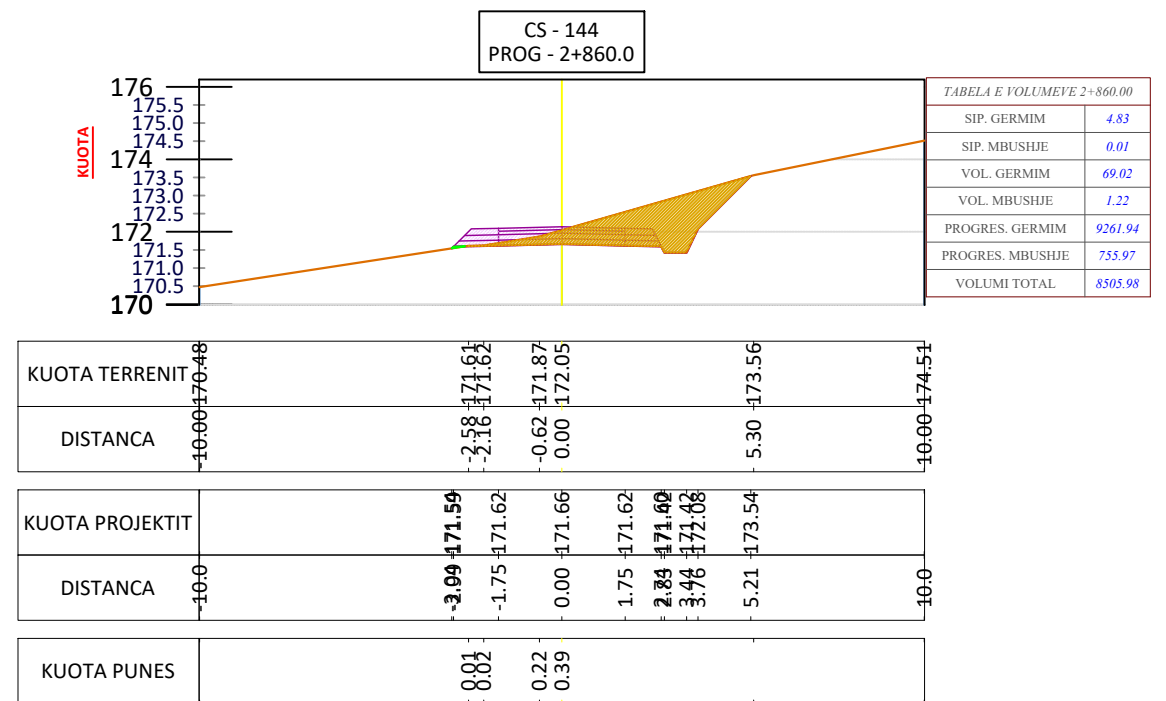
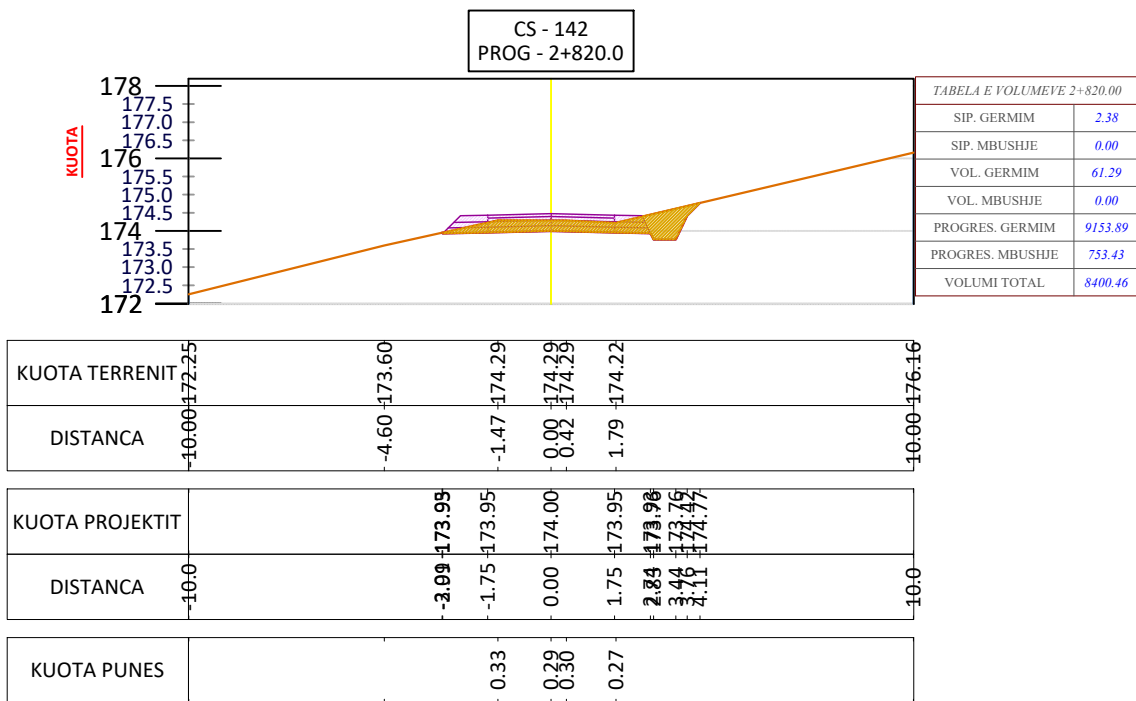
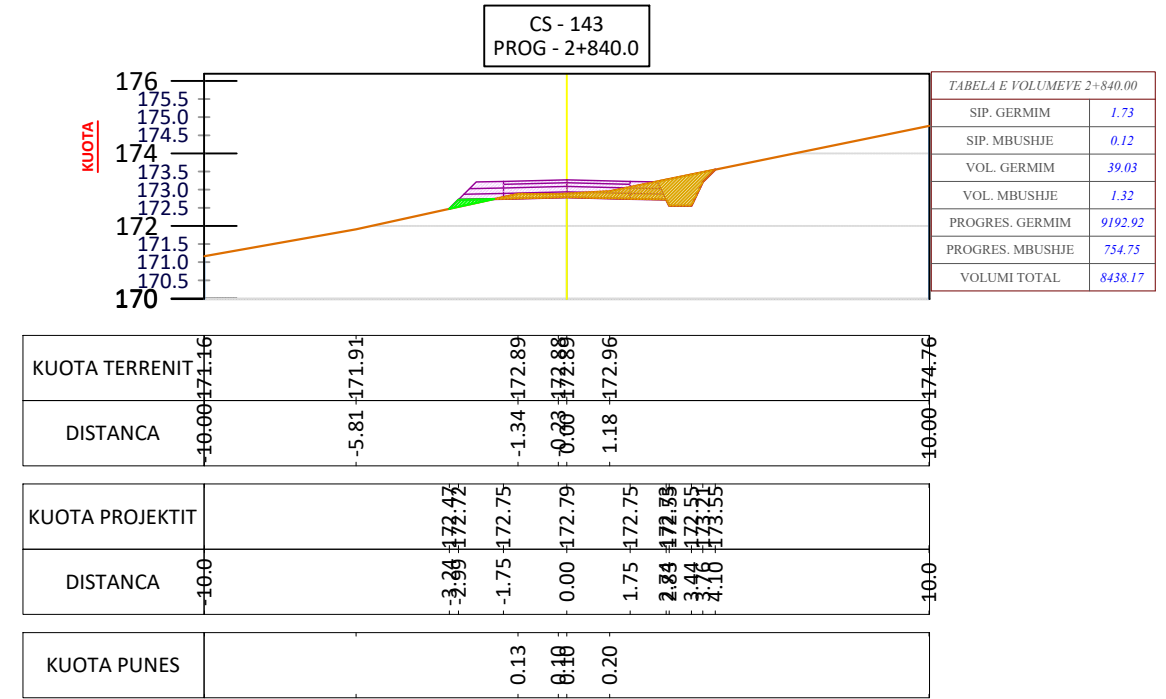
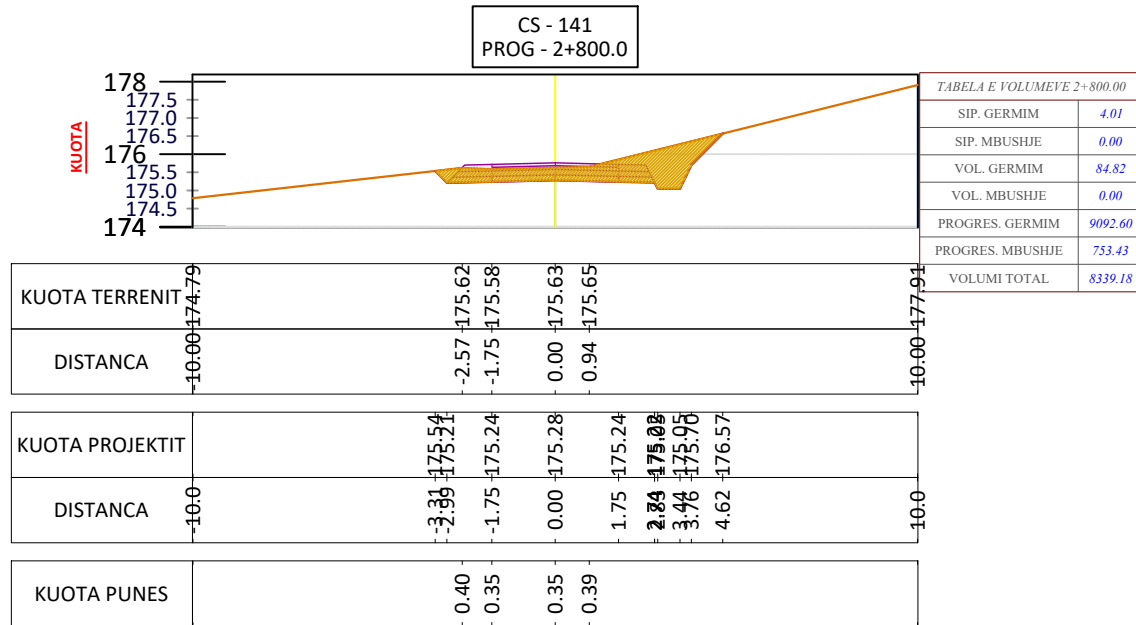

POROSITES: BASHKIA BELSH

PROJEKTI PER SISTEMIM - ASFALTIM I RRUGËS BELSH - STANAJ



"ERALD-G" Sh.p.k
Rruga "Kongresi i Lushnjes"
Tirane

Drejtes i projektit

Ing. Gezim ISLAMI

Grupi i Projektimit

Ing. Gezim ISLAMI	Ing. Top Kujtim CANAMETI
Ing. Erindi GJOKA	Ing. gjeolog. Sh. QOKA
Ing. Eraldo ISLAMI	Ing. Hidro. Anisa ZAKA

SHKALLA

Tirane 2022

FLETA

60

Format A3

PROFILAT TËRTHORË TË RRUGËS BELSH - HYSE, BELSH
SH 1:750

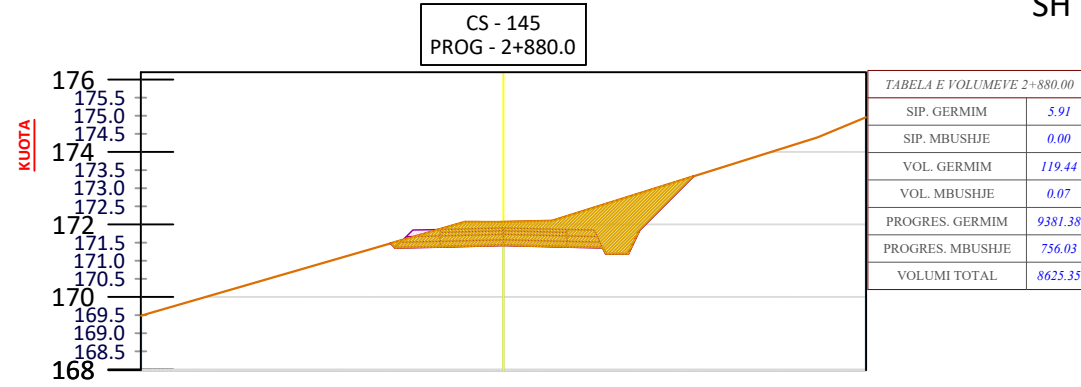

KUOTA TERRENIT	169.48	172.07	172.07	172.10	174.40
DISTANCA	10.00	0.00	1.34	8.67	10.00
KUOTA PROJEKTIT	171.48	171.38	171.43	171.38	173.32
DISTANCA	10.0	3.99	1.75	0.00	1.75
KUOTA PUNES		0.67	0.64	0.71	

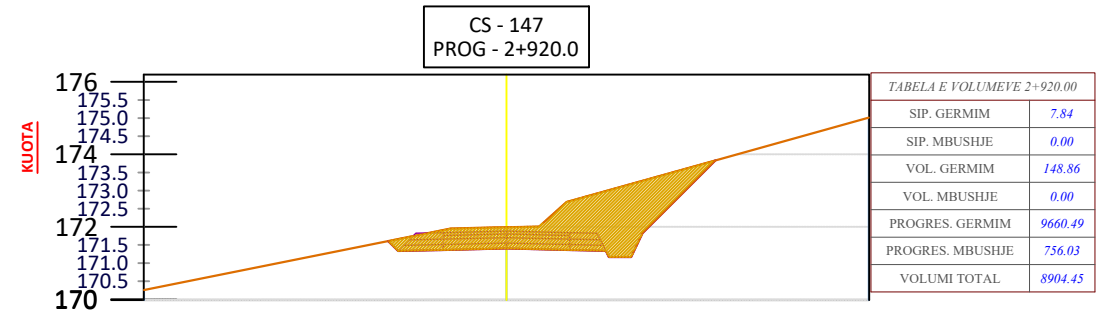

KUOTA TERRENIT	170.25	171.95	171.99	172.01	172.69
DISTANCA	10.00	1.54	0.35	0.90	1.66
KUOTA PROJEKTIT	171.61	171.36	171.40	171.36	173.83
DISTANCA	10.0	3.36	0.00	1.75	5.76
KUOTA PUNES		0.59	0.59	0.63	1.33

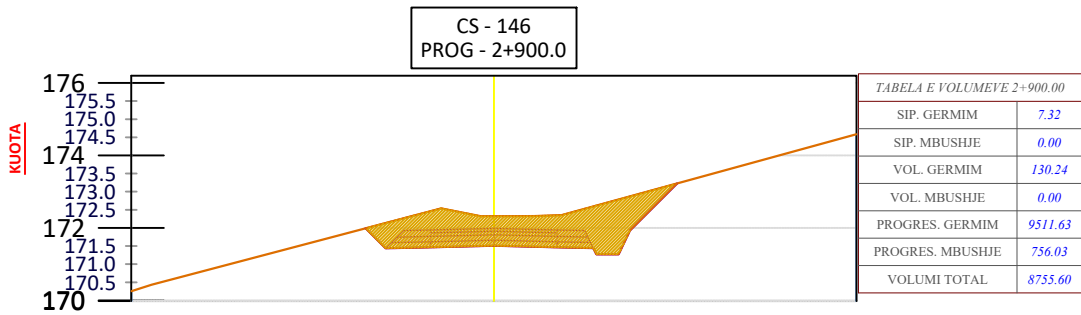

KUOTA TERRENIT	170.26	172.54	172.32	172.35	174.58
DISTANCA	10.00	1.46	0.36	1.11	1.87
KUOTA PROJEKTIT	171.99	171.46	171.51	171.46	173.22
DISTANCA	10.0	3.54	2.99	1.75	2.84
KUOTA PUNES		1.07	0.81	0.84	0.89

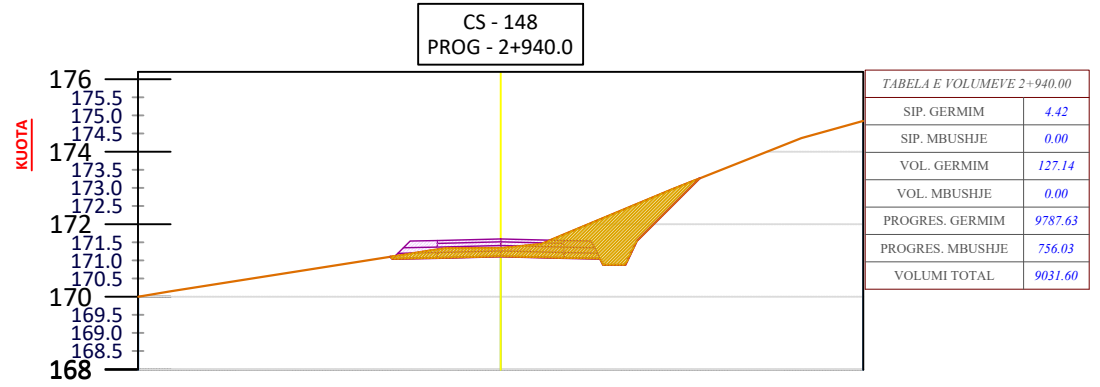

KUOTA TERRENIT	170.00	171.34	171.35	171.46	172.95
DISTANCA	10.00	1.54	0.00	1.12	4.71
KUOTA PROJEKTIT	171.00	171.07	171.11	171.07	173.26
DISTANCA	10.0	3.99	0.00	1.75	5.48
KUOTA PUNES		0.27	0.24	0.37	0.47

POROSITES: BASHKIA BELSH

PROJEKTI PER SISTEMIM - ASFALTIM I RRUGËS BELSH - STANAJ



"ERALD-G" Sh.p.k
Rruga "Kongresi i Lushjes"
Tirane

Drejtues i projektit

Ing. Gezim ISLAMI

Grupi i Projektimit

Ing. Gezim ISLAMI	Ing. Top Kujtim CANAMETI
Ing. Erindi GJOKA	Ing. gjeolog. Sh. QOKA
Ing. Eraldo ISLAMI	Ing. Hidro. Anisa ZAKA

SHKALLA

Tirane 2022

FLETA

61

Format A3

PROFILAT TËRTHORË TË RRUGËS BELSH - HYSE, BELSH
SH 1:750

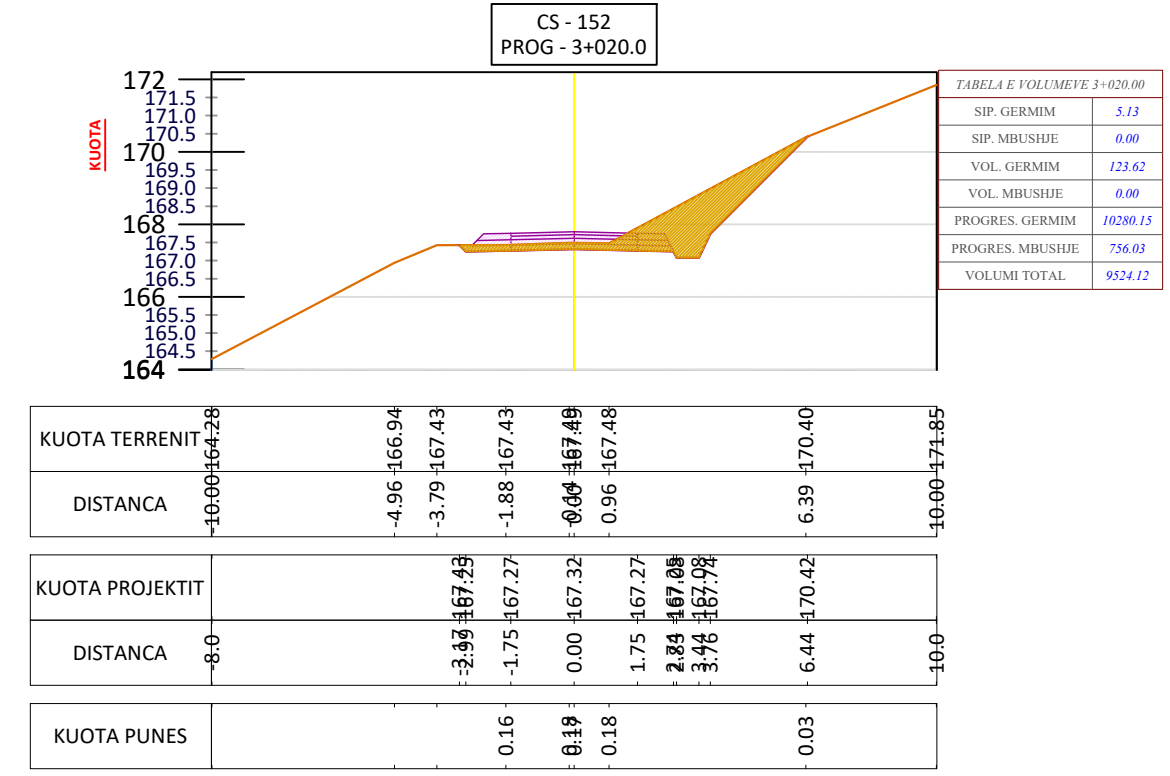
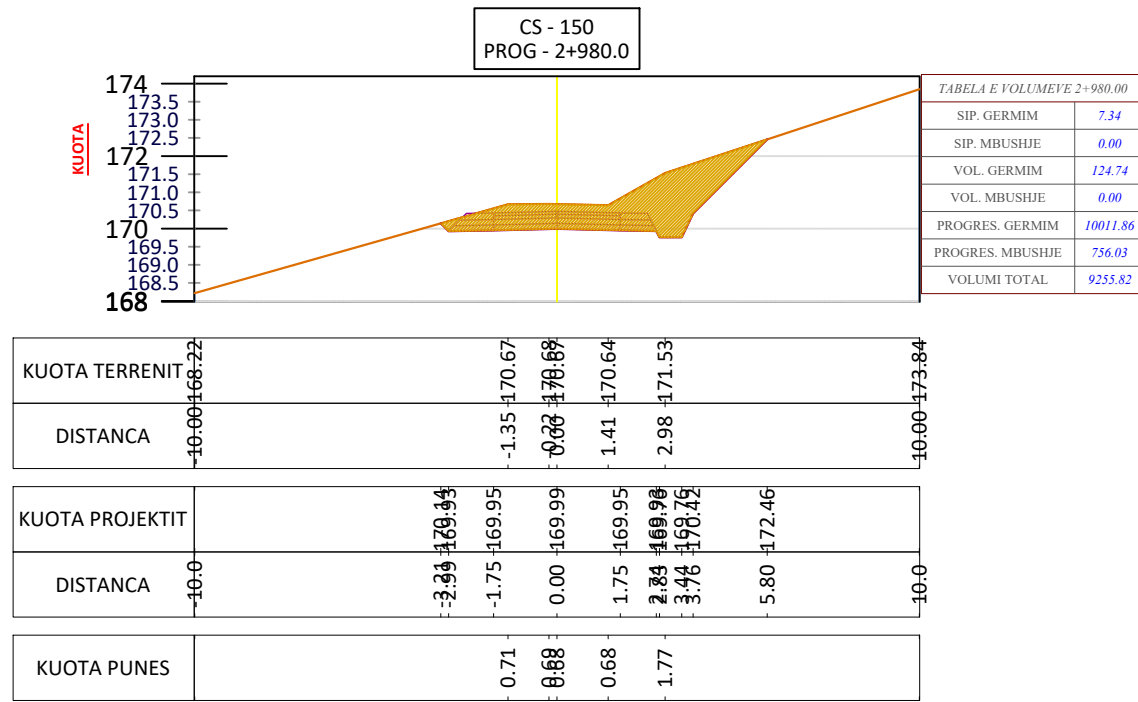
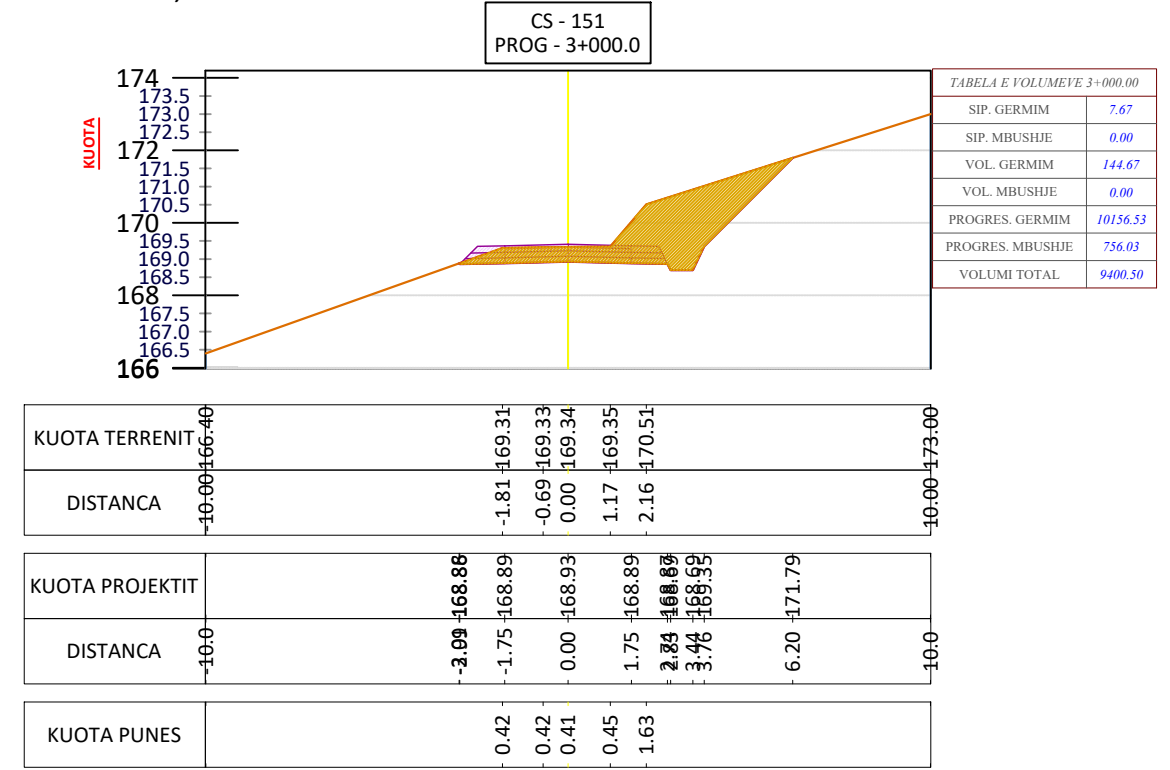
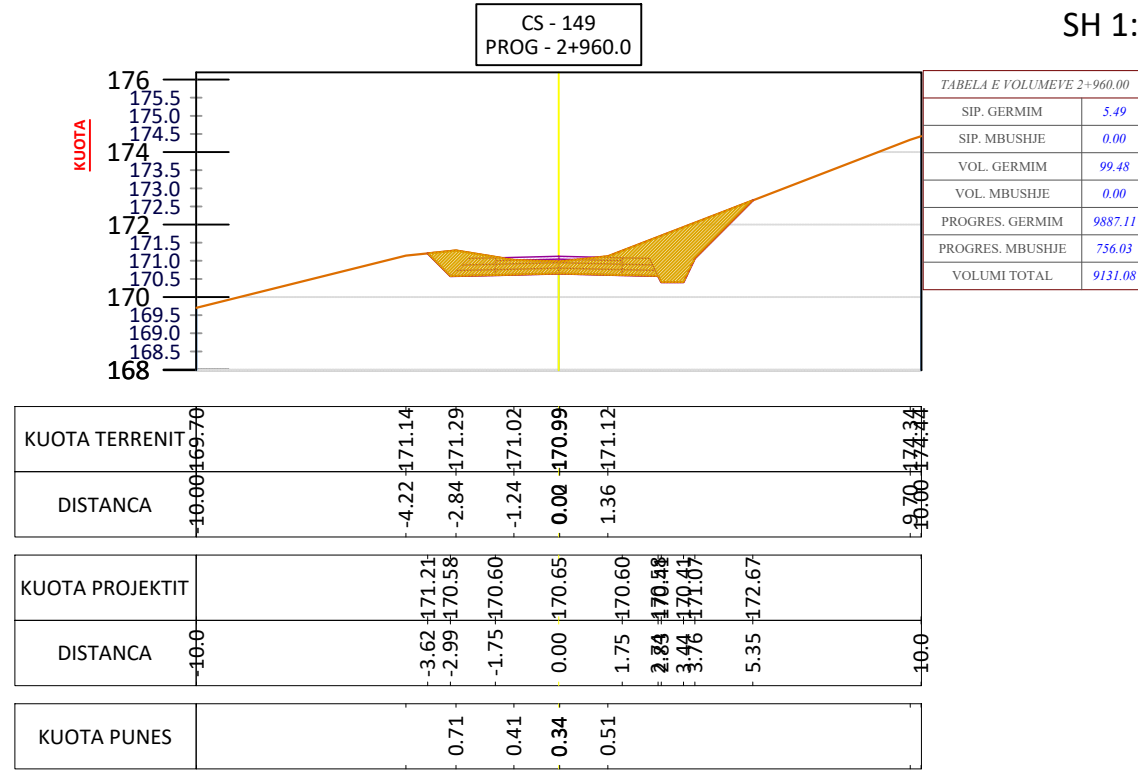

POROSITES: BASHKIA BELSH

PROJEKTI PER SISTEMIM - ASFALTIM I RRUGËS BELSH - STANAJ



"ERALD-G" Sh.p.k
Rruga "Kongresi i Lushnjes"
Tirane

Drejtues i projektit

Ing. Gezim ISLAMI

Grupi i Projektimit

Ing. Gezim ISLAMI	Ing. Top Kujtim CANAMETI
Ing. Erindi GJOKA	Ing. gjeolog. Sh. QOKA
Ing. Eraldo ISLAMI	Ing. Hidro. Anisa ZAKA

SHKALLA

Tirane 2022

FLETA

62

Format A3

PROFILAT TËRTHORË TË RRUGËS BELSH - HYSE, BELSH
SH 1:750

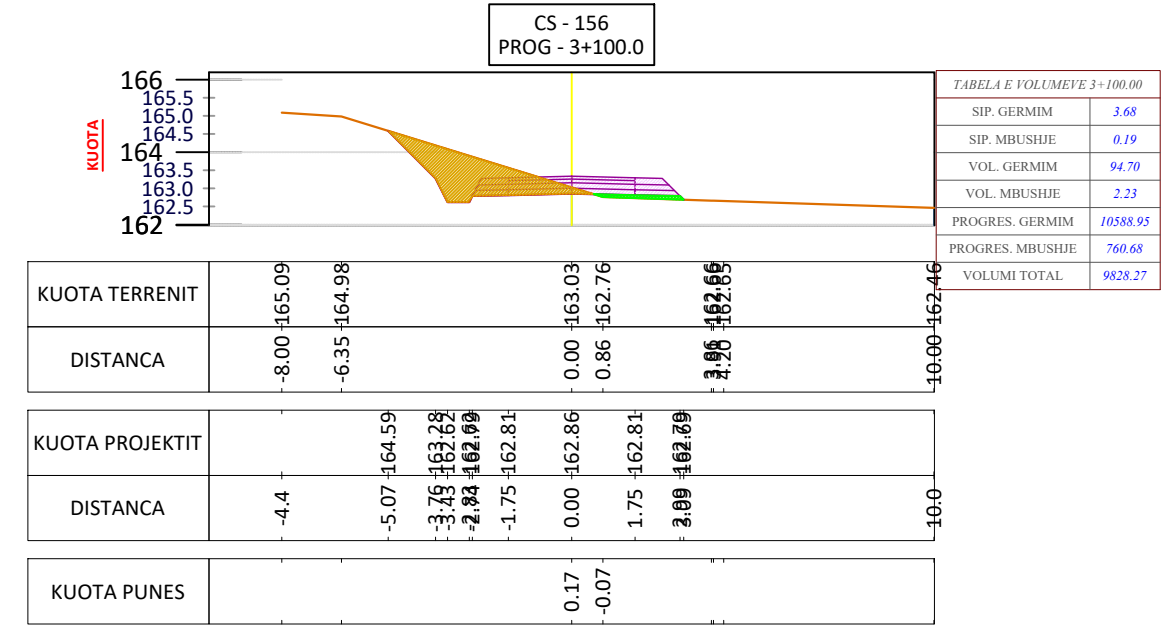
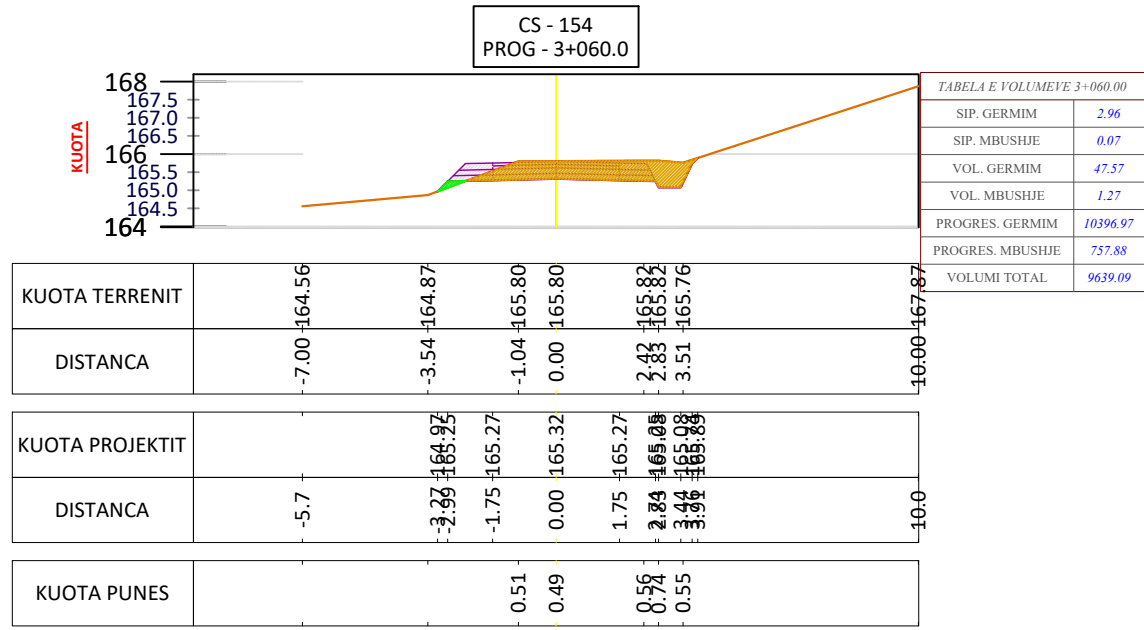
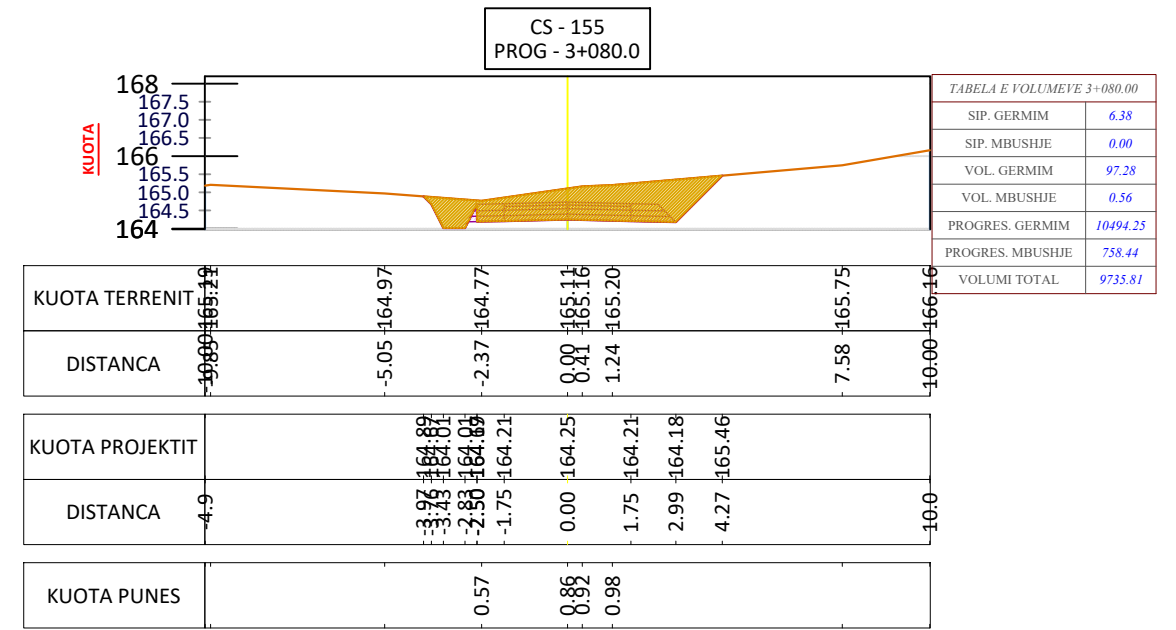
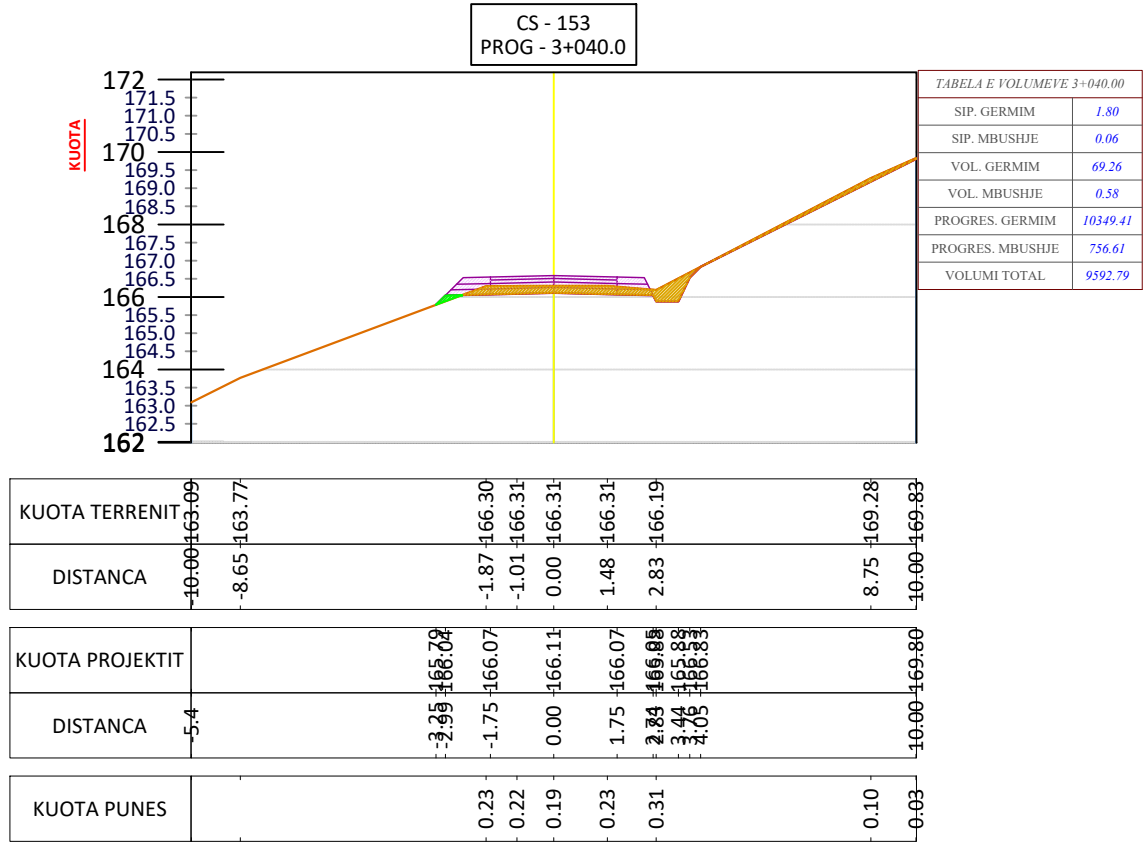

POROSITES: BASHKIA BELSH
PROJEKTI PER SISTEMIM - ASFALTIM I RRUGËS BELSH - STANAJ

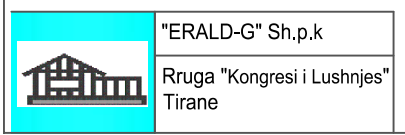

Drejtues i projektit
Ing. Gezim ISLAMI

Grupi i Projektimit
Ing. Gezim ISLAMI
Ing. Erindi GJOKA
Ing. Eraldo ISLAMI

Ing. Top Kujtim CANAMETI
Ing gjeolog. Sh. QOKA
Ing. Hidro. Anisa ZAKA

SHKALLA
Tirane 2022

FLETA
63
Format A3

PROFILAT TËRTHORË TË RRUGËS BELSH - HYSE, BELSH
SH 1:750

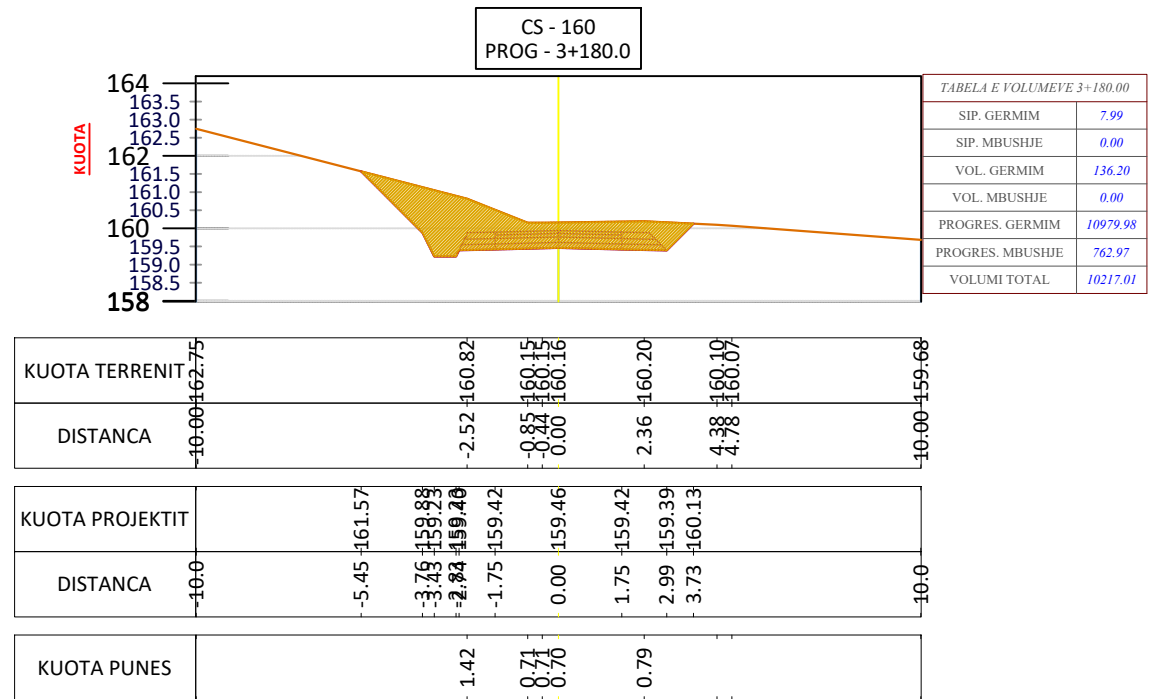
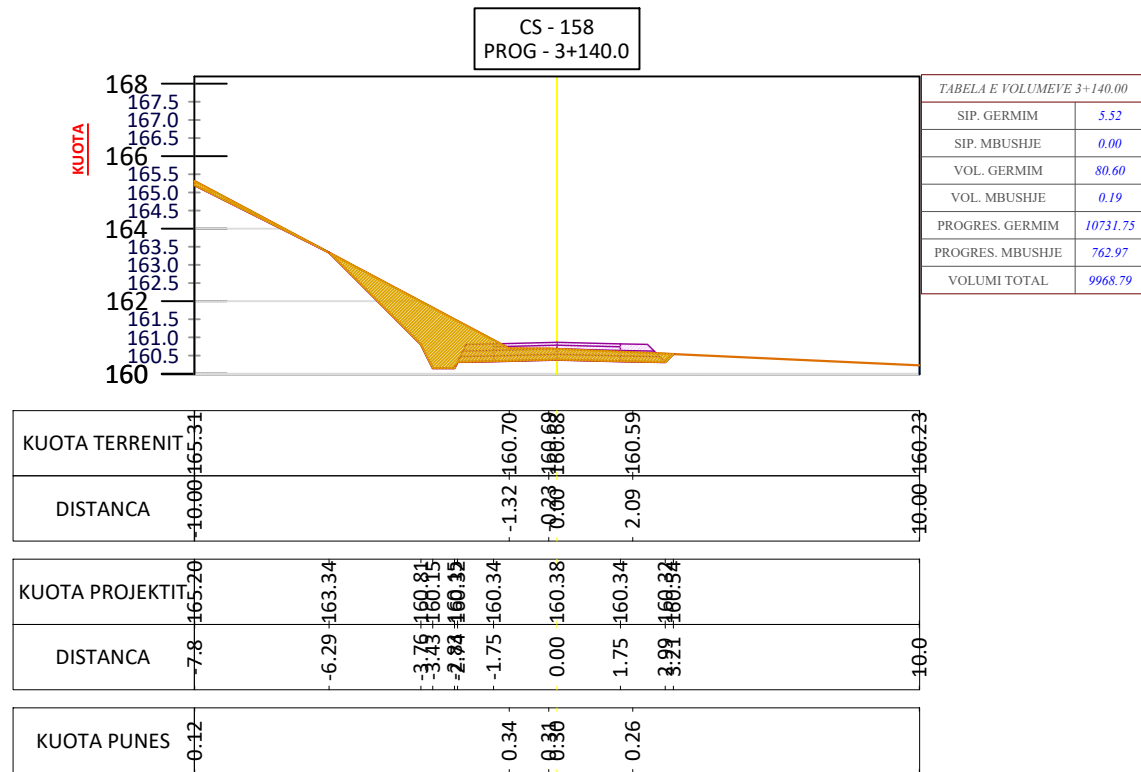
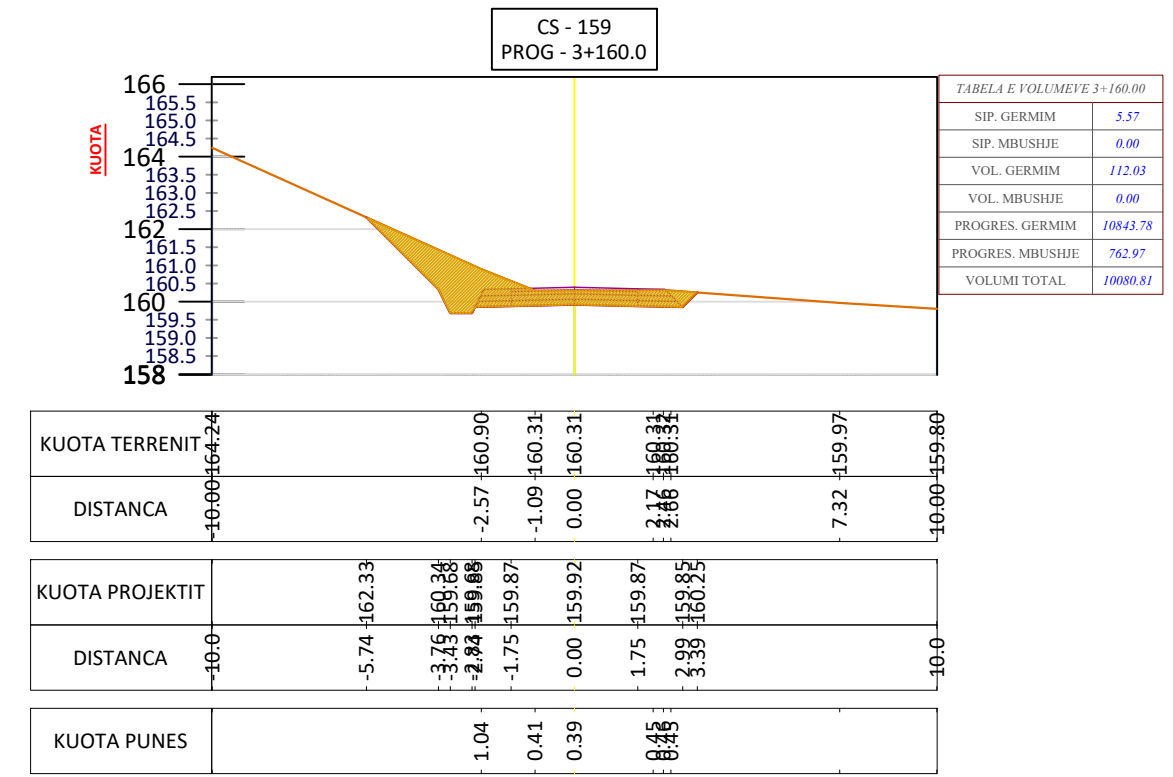
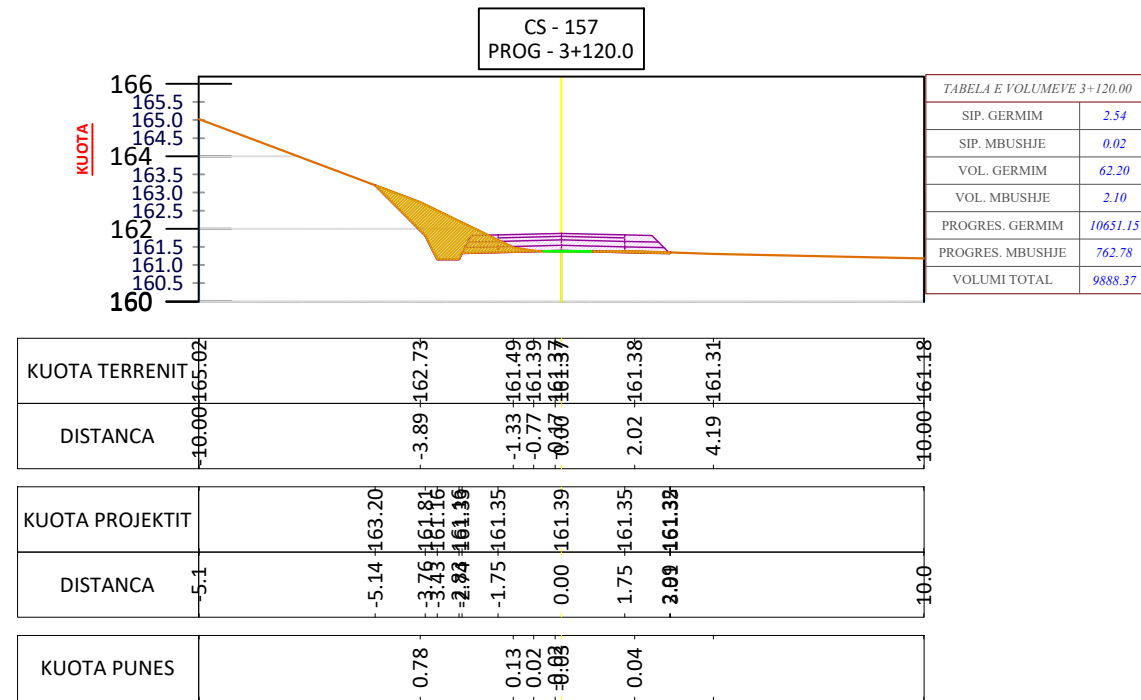

POROSITES: BASHKIA BELSH

PROJEKTI PER SISTEMIM - ASFALTIM I RRUGËS BELSH - STANAJ



"ERALD-G" Sh.p.k
Rruga "Kongresi i Lushnjes"
Tirane

Drejtues i projektit

Ing. Gezim ISLAMI

Grupi i Projektimit

Ing. Gezim ISLAMI

Ing. Erindi GJOKA

Ing. Eraldo ISLAMI

Ing. Top Kujtim CANAMETI

Ing gjeolog. Sh. QOKA

Ing. Hidro. Anisa ZAKA

SHKALLA

Tirane 2022

FLETA

64

Format A3

PROFILAT TËRTHORË TË RRUGËS BELSH - HYSE, BELSH
SH 1:750

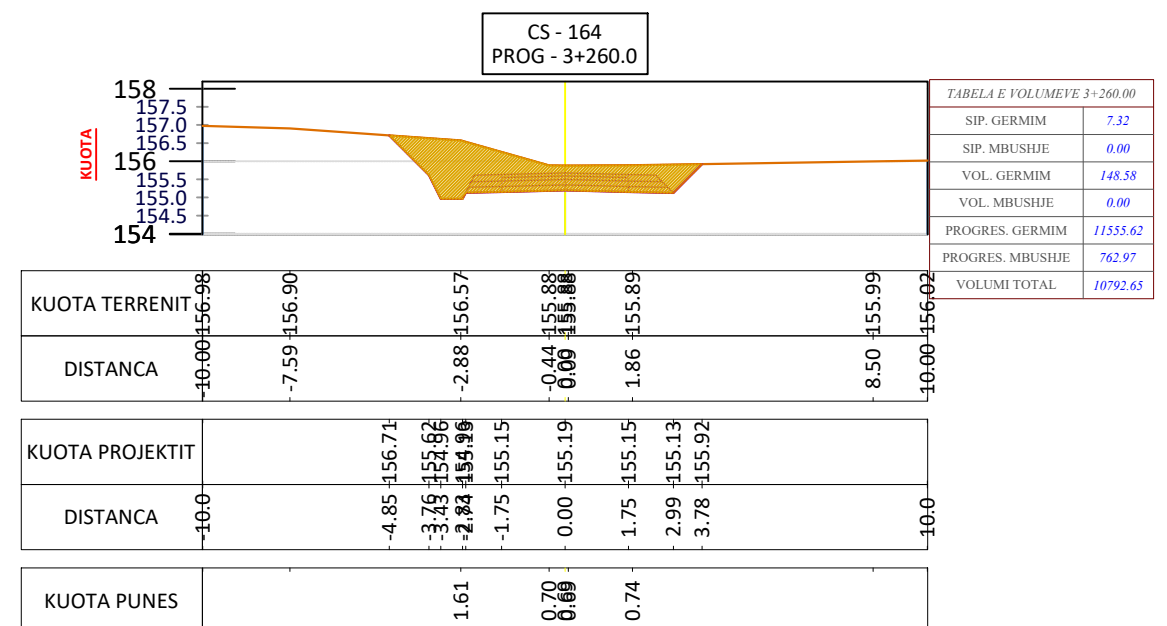
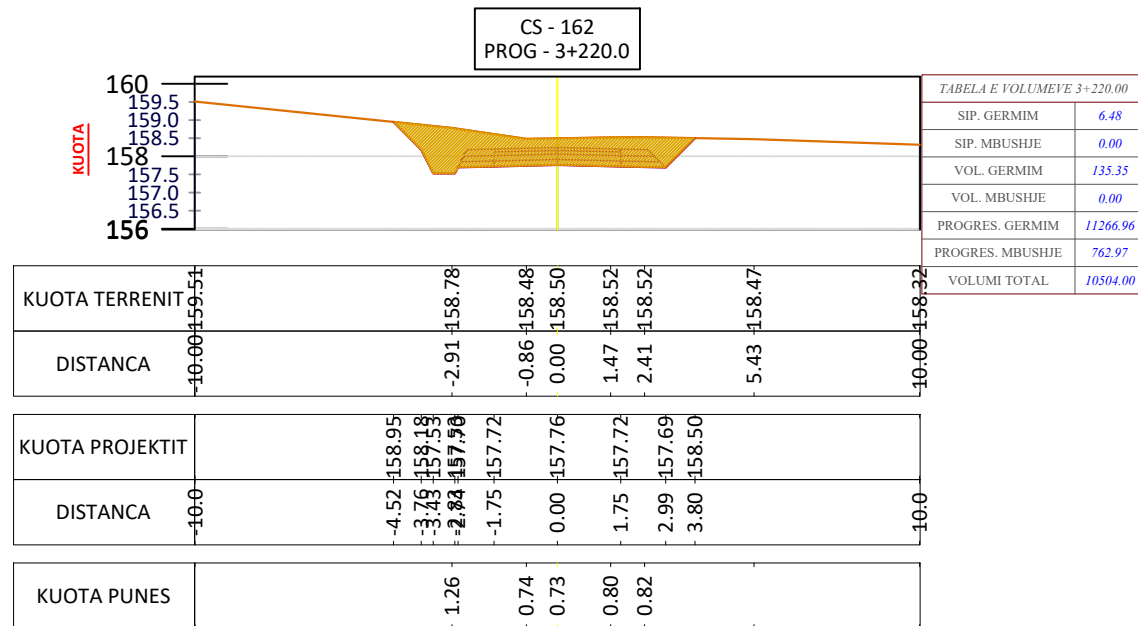
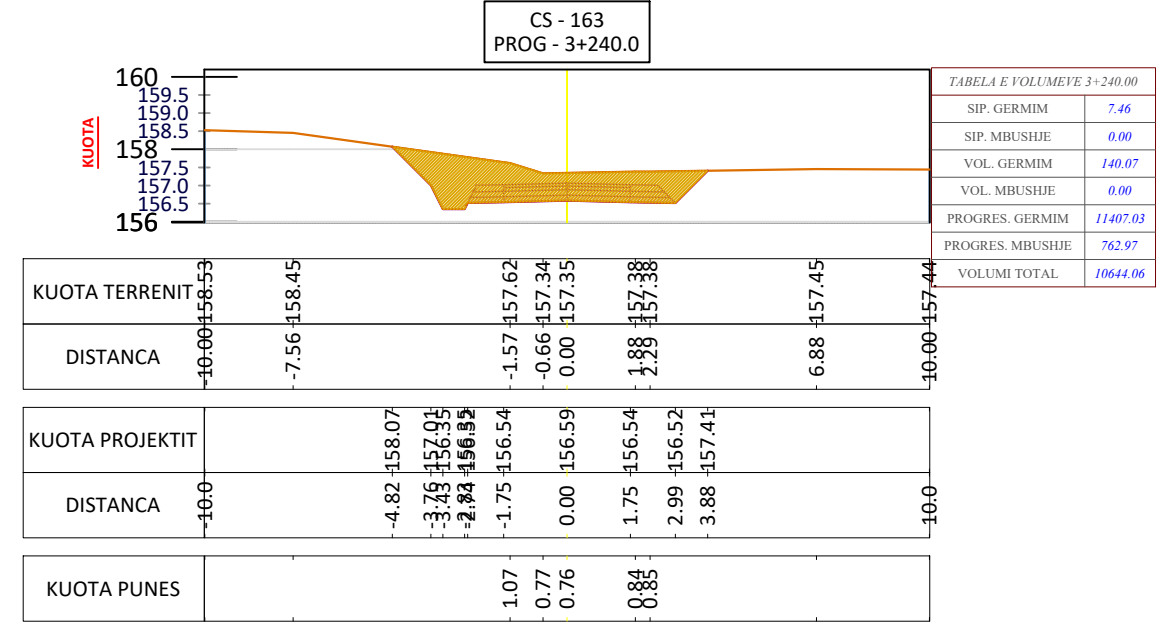
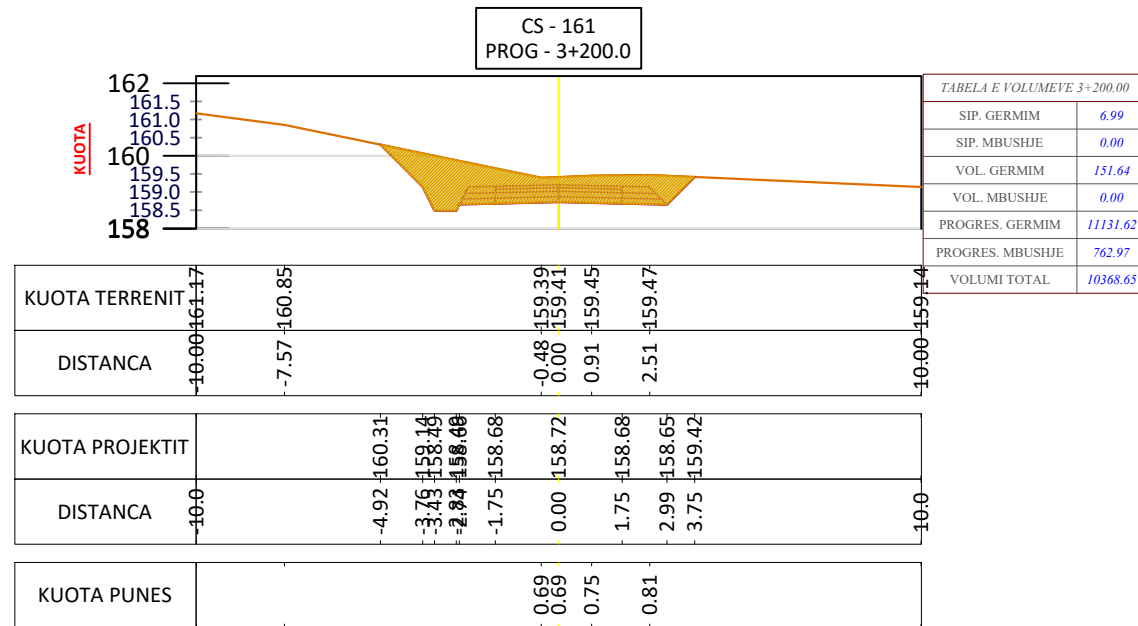

POROSITES: BASHKIA BELSH

PROJEKTI PER SISTEMIM - ASFALTIM I RRUGËS BELSH - STANAJ



"ERALD-G" Sh.p.k
Rruga "Kongresi i Lushnjes"
Tirane

Drejtues i projektit

Ing. Gezim ISLAMI

Grupi i Projektimit

Ing. Gezim ISLAMI	Ing. Top Kujtim CANAMETI
Ing. Erindi GJOKA	Ing gjeolog. Sh. QOKA
Ing. Eraldo ISLAMI	Ing. Hidro. Anisa ZAKA

SHKALLA

Tirane 2022

FLETA

65

Format A3

PROFILAT TËRTHORË TË RRUGËS BELSH - HYSE, BELSH
SH 1:750

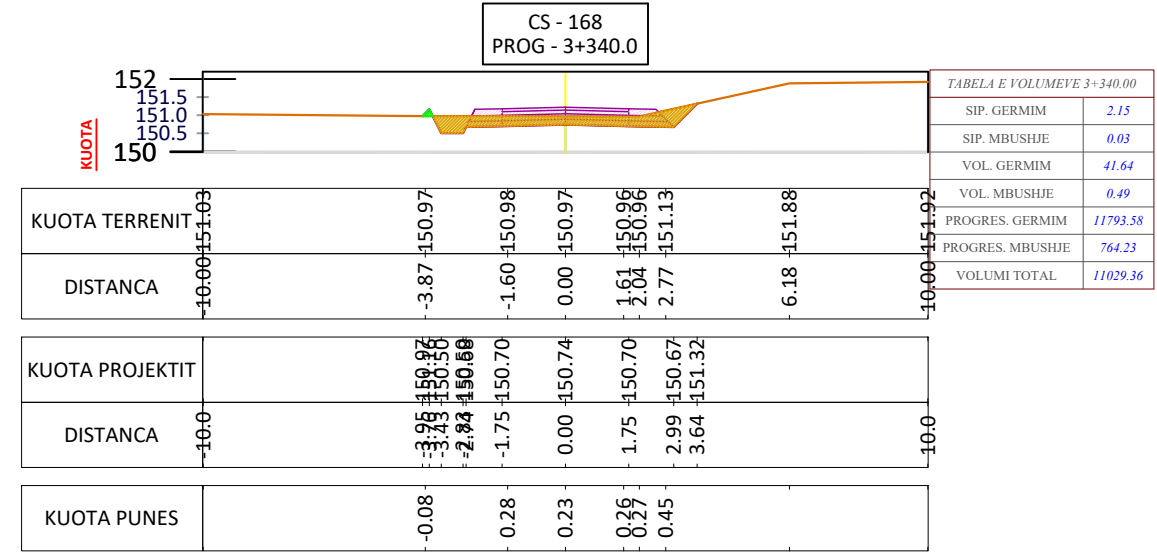
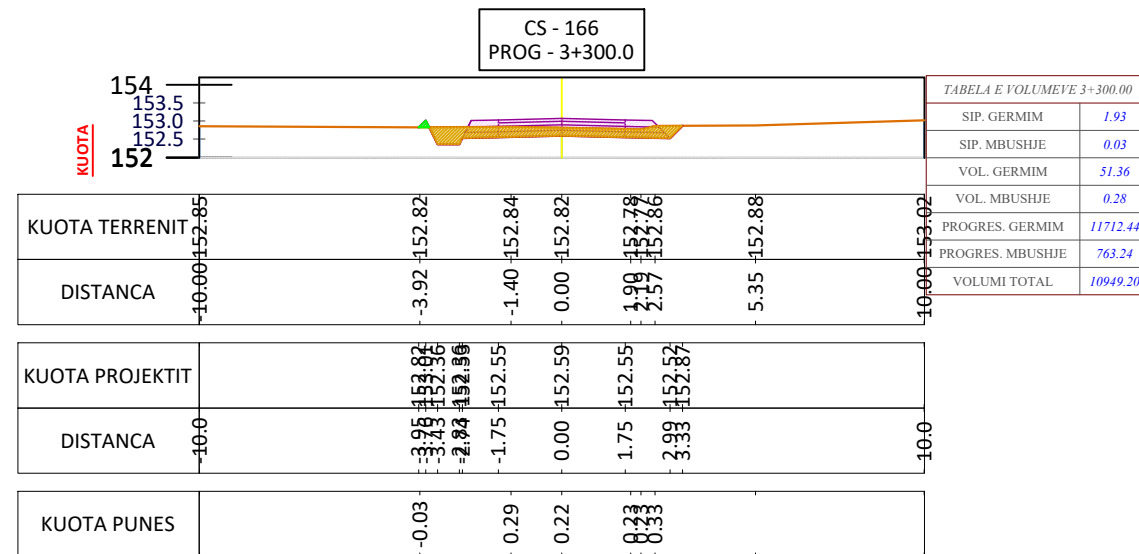
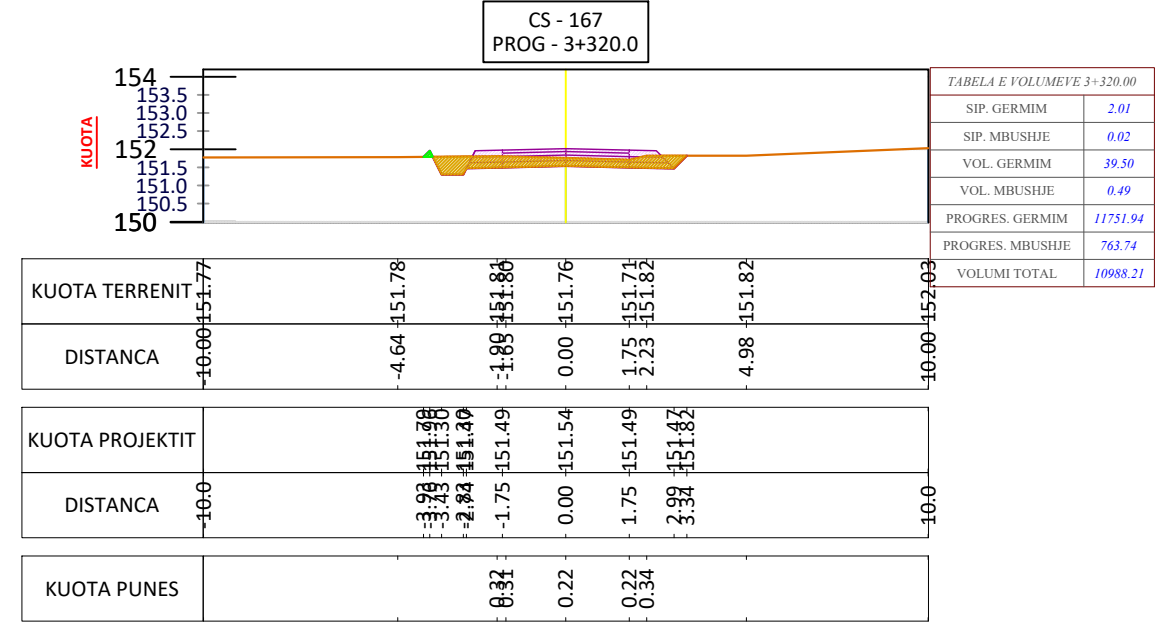
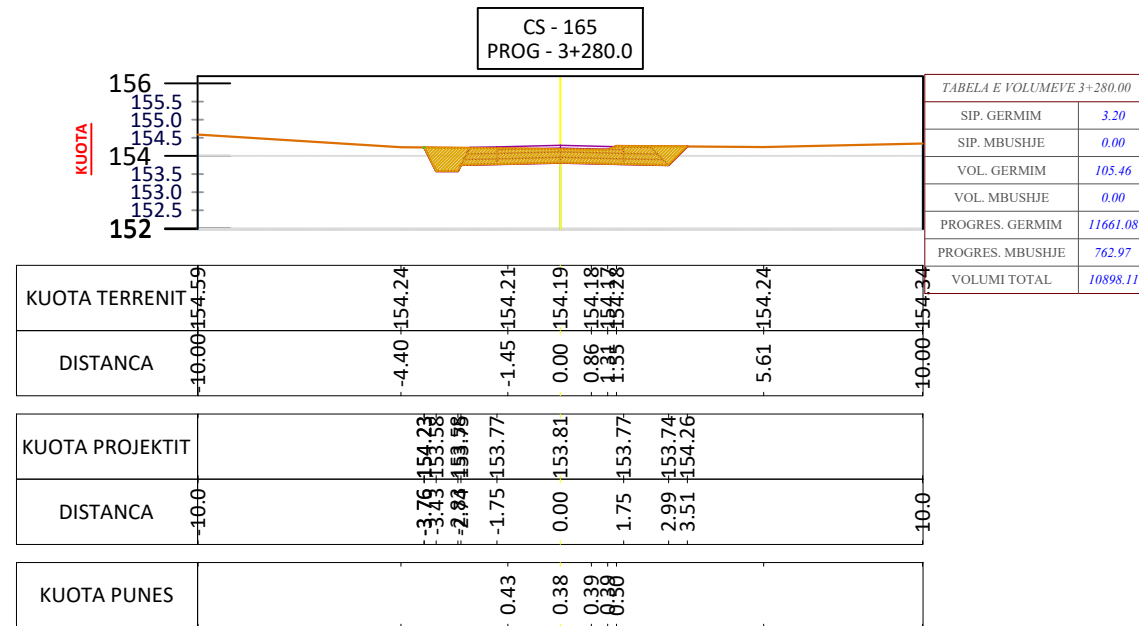

POROSITES: BASHKIA BELSH

PROJEKTI PER SISTEMIM - ASFALTIM I RRUGËS BELSH - STANAJ



"ERALD-G" Sh.p.k
Rruga "Kongresi i Lushnjes"
Tirane

Drejtues i projektit

Ing. Gezim ISLAMI

Grupi i Projektimit

Ing. Gezim ISLAMI	Ing. Top Kujtim CANAMETI
Ing. Erindi GJOKA	Ing. gjeolog. Sh. QOKA
Ing. Eraldo ISLAMI	Ing. Hidro. Anisa ZAKA

SHKALLA

Tirane 2022

FLETA

66

Format A3

PROFILAT TËRTHORË TË RRUGËS BELSH - HYSE, BELSH
SH 1:750

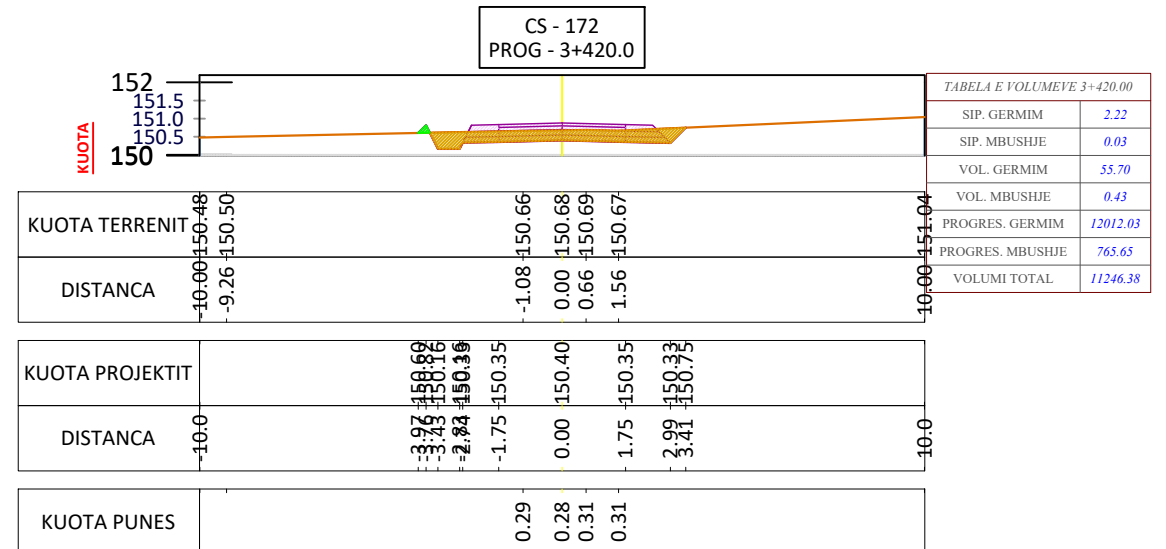
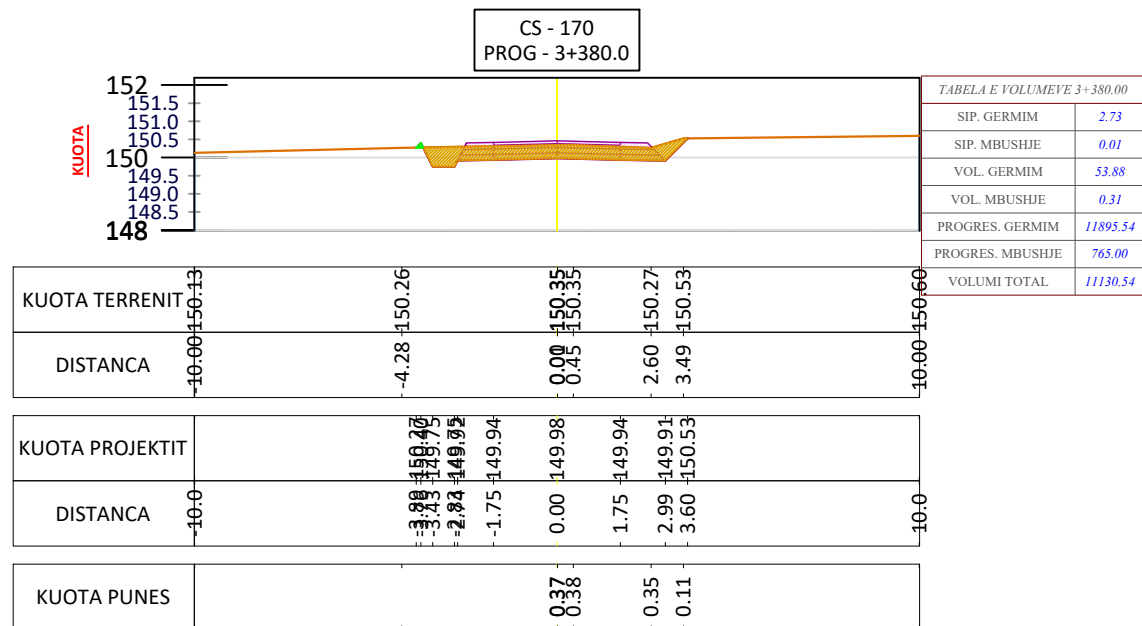
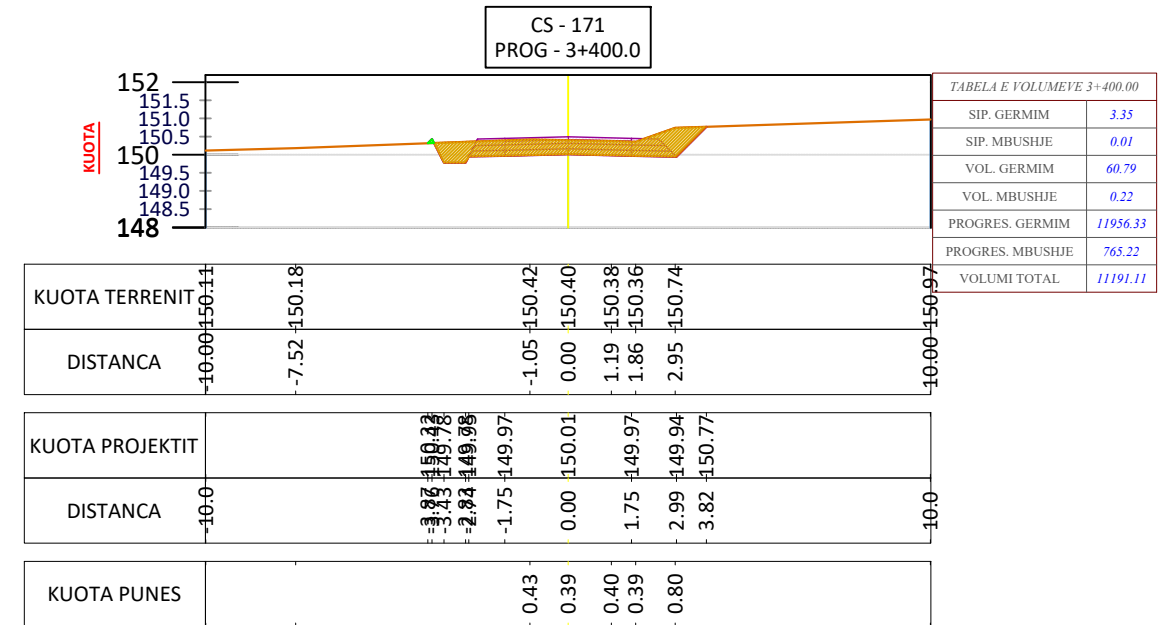
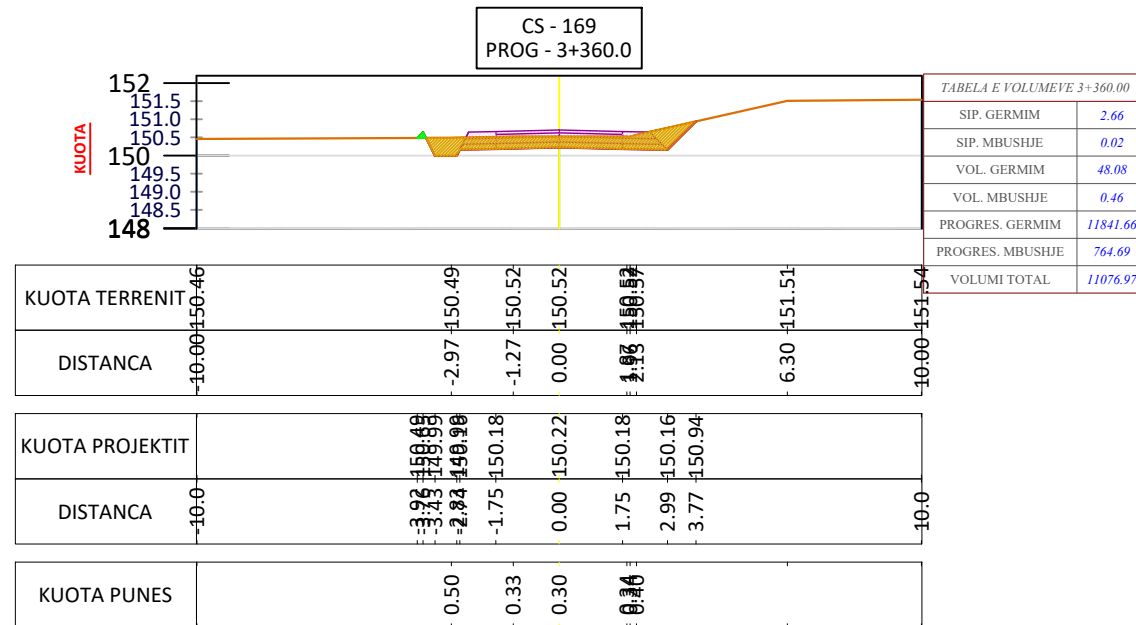

POROSITES: BASHKIA BELSH

PROJEKTI PER SISTEMIM - ASFALTIM I RRUGËS BELSH - STANAJ



"ERALD-G" Sh.p.k
Rruga "Kongresi i Lushnjes"
Tirane

Drejtues i projektit

Ing. Gezim ISLAMI

Grupi i Projektimit

Ing. Gezim ISLAMI	Ing. Top Kujtim CANAMETI
Ing. Erindi GJOKA	Ing. gjeolog. Sh. QOKA
Ing. Eraldo ISLAMI	Ing. Hidro. Anisa ZAKA

SHKALLA

Tirane 2022

FLETA

67

Format A3

PROFILAT TËRTHORË TË RRUGËS BELSH - HYSE, BELSH
SH 1:750

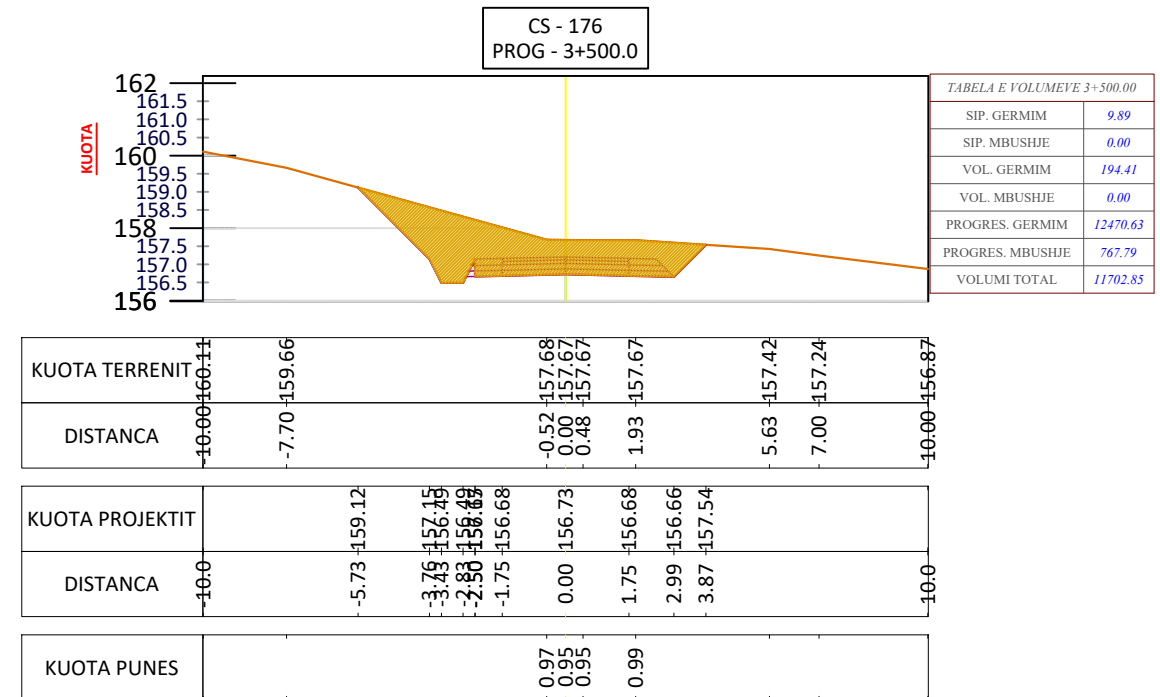
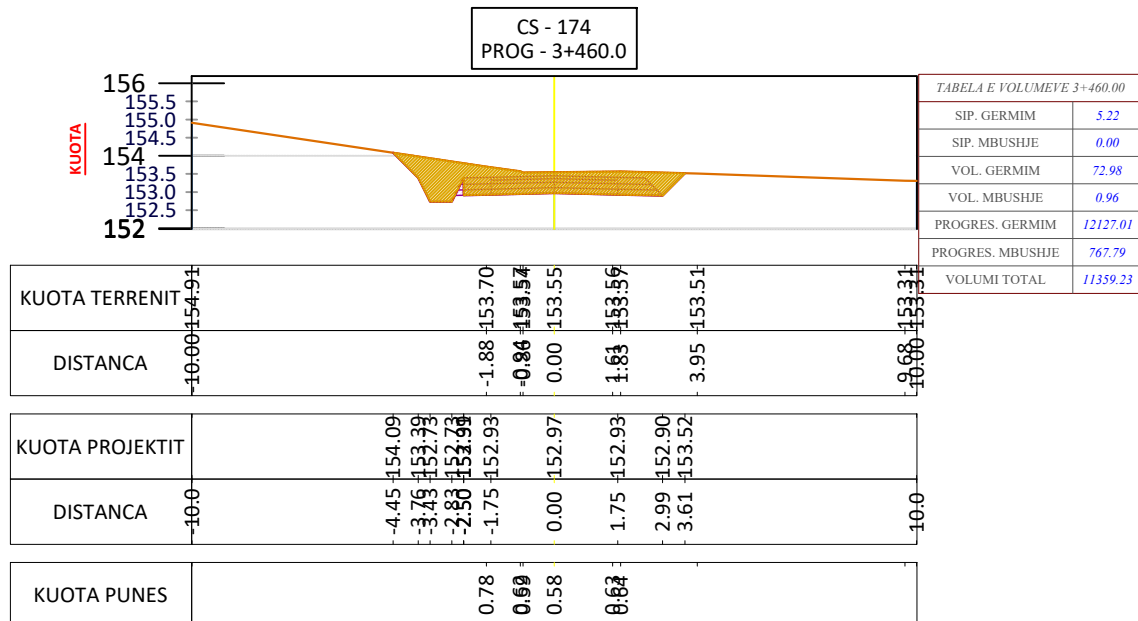
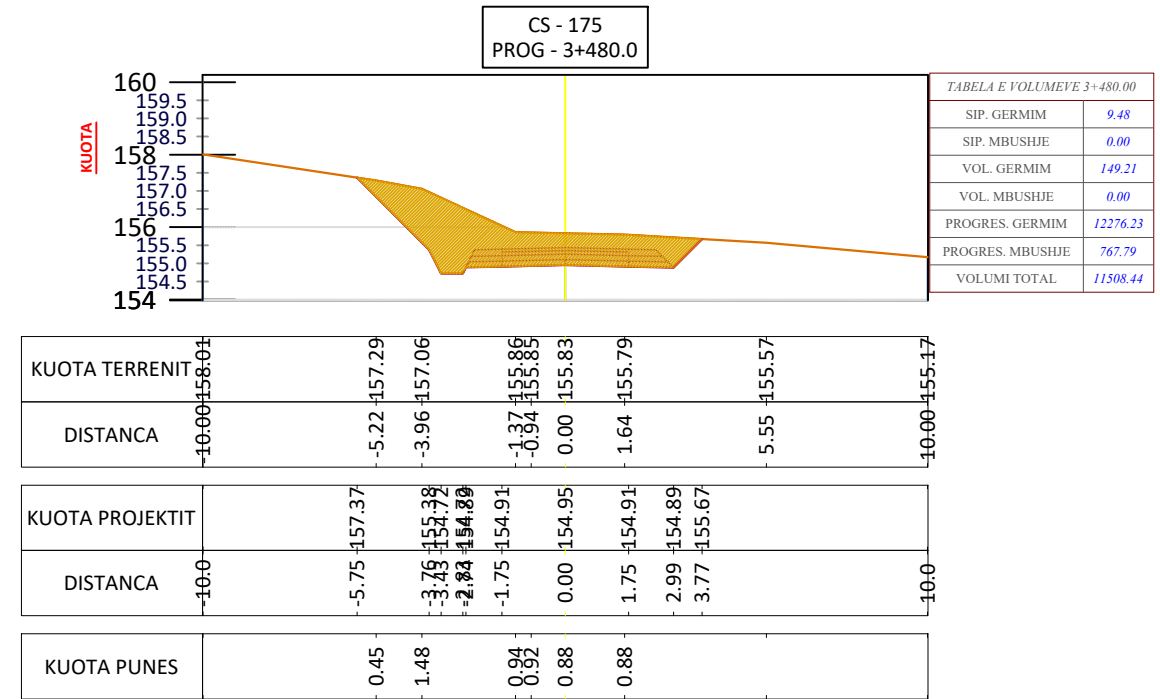
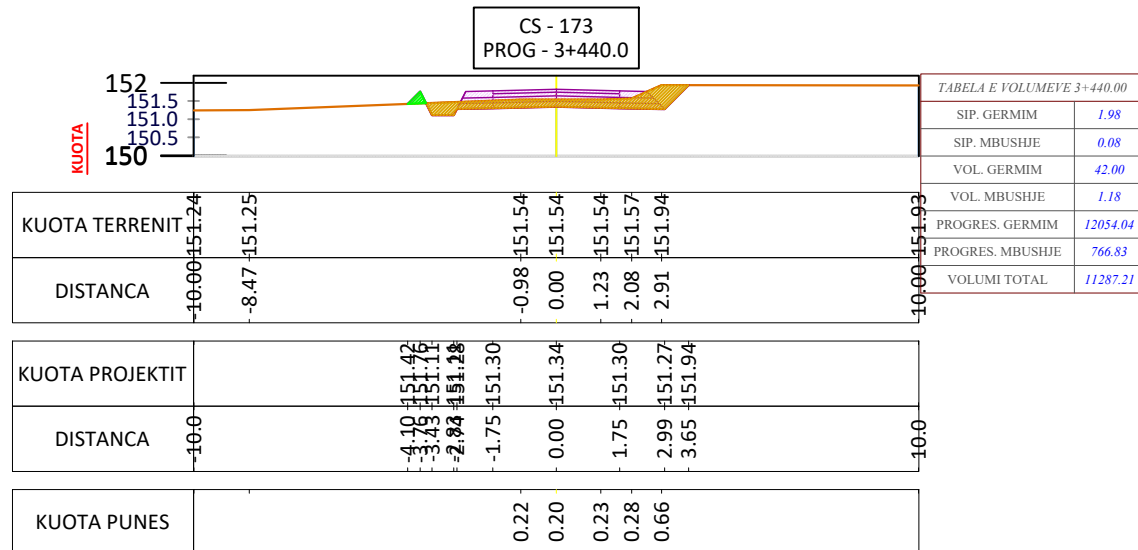

POROSITES: BASHKIA BELSH

PROJEKTI PER SISTEMIM - ASFALTIM I RRUGËS BELSH - STANAJ



"ERALD-G" Sh.p.k
Rruga "Kongresi i Lushnjes"
Tirane

Drejtues i projektit

Ing. Gezim ISLAMI

Grupi i Projektimit

Ing. Gezim ISLAMI
Ing. Erindi GJOKA
Ing. Eraldo ISLAMI

Ing. Top Kujtim CANAMETI
Ing gjeolog. Sh. QOKA
Ing. Hidro. Anisa ZAKA

SHKALLA

Tirane 2022

FLETA

68

Format A3

PROFILAT TËRTHORË TË RRUGËS BELSH - HYSE, BELSH
SH 1:750

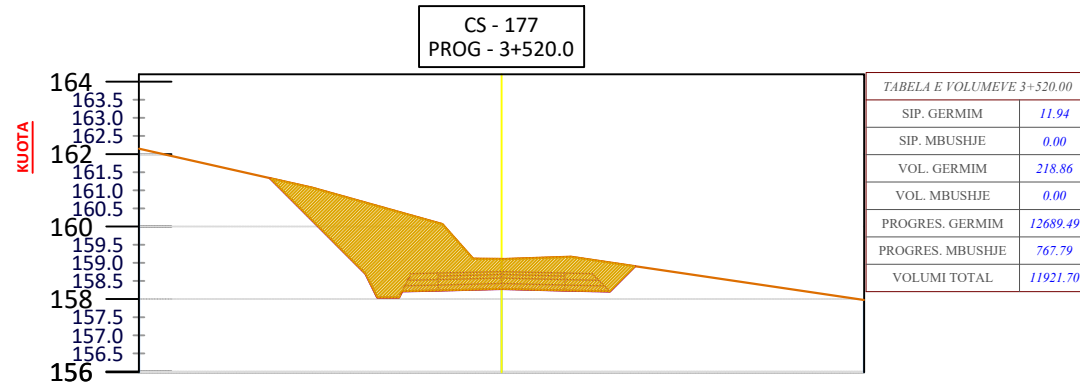

KUOTA TERRENIT	162.15								157.98
DISTANCA	10.00								10.00
KUOTA PROJEKTIT		161.34							
DISTANCA	10.0		6.39	158.70	3.75	158.04	2.84	158.04	10.0
KUOTA PUNES		0.90		1.83	0.85	0.83		0.93	

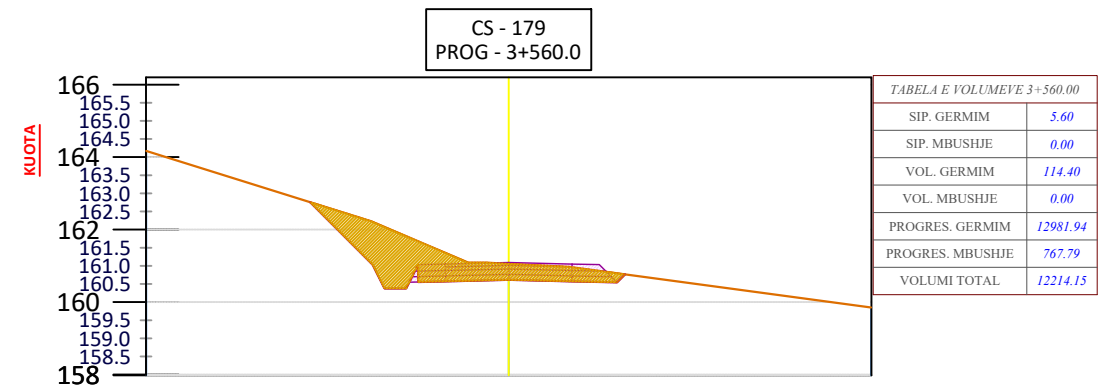

KUOTA TERRENIT	164.17								159.85
DISTANCA	10.00								10.00
KUOTA PROJEKTIT		162.76							
DISTANCA	10.0		5.48	160.98	3.75	160.38	2.80	160.38	10.0
KUOTA PUNES		1.15		0.50	0.49	0.44		0.40	

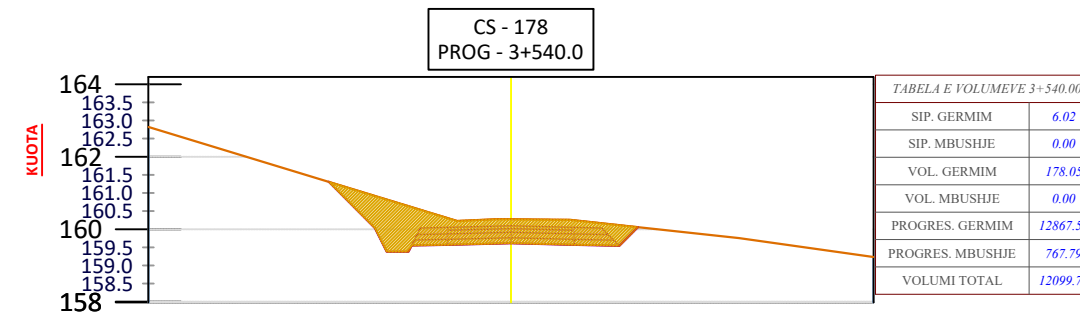

KUOTA TERRENIT	162.82								159.23
DISTANCA	10.00								10.00
KUOTA PROJEKTIT		161.31							
DISTANCA	10.0		5.03	159.38	3.75	159.38	2.84	159.38	10.0
KUOTA PUNES		0.65		0.66	0.69				

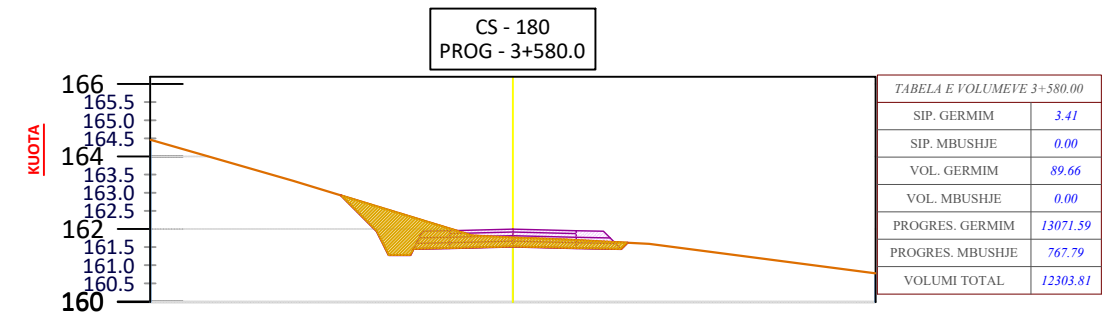

KUOTA TERRENIT	164.46								160.78
DISTANCA	10.00								10.00
KUOTA PROJEKTIT		162.93							
DISTANCA	10.0		4.74	161.28	3.75	161.28	2.84	161.45	10.0
KUOTA PUNES		0.33		0.25	0.23				

POROSITES: BASHKIA BELSH

PROJEKTI PER SISTEMIM - ASFALTIM I RRUGËS BELSH - STANAJ



"ERALD-G" Sh.p.k
Rruga "Kongresi i Lushnjes"
Tirane

Drejtues i projektit

Ing. Gezim ISLAMI

Grupi i Projektimit

Ing. Gezim ISLAMI	Ing. Top Kujtim CANAMETI
Ing. Erindi GJOKA	Ing. gjeolog. Sh. QOKA
Ing. Eraldo ISLAMI	Ing. Hidro. Anisa ZAKA

SHKALLA

Tirane 2022

FLETA

69

Format A3

PROFILAT TËRTHORË TË RRUGËS BELSH - HYSE, BELSH SH 1:750

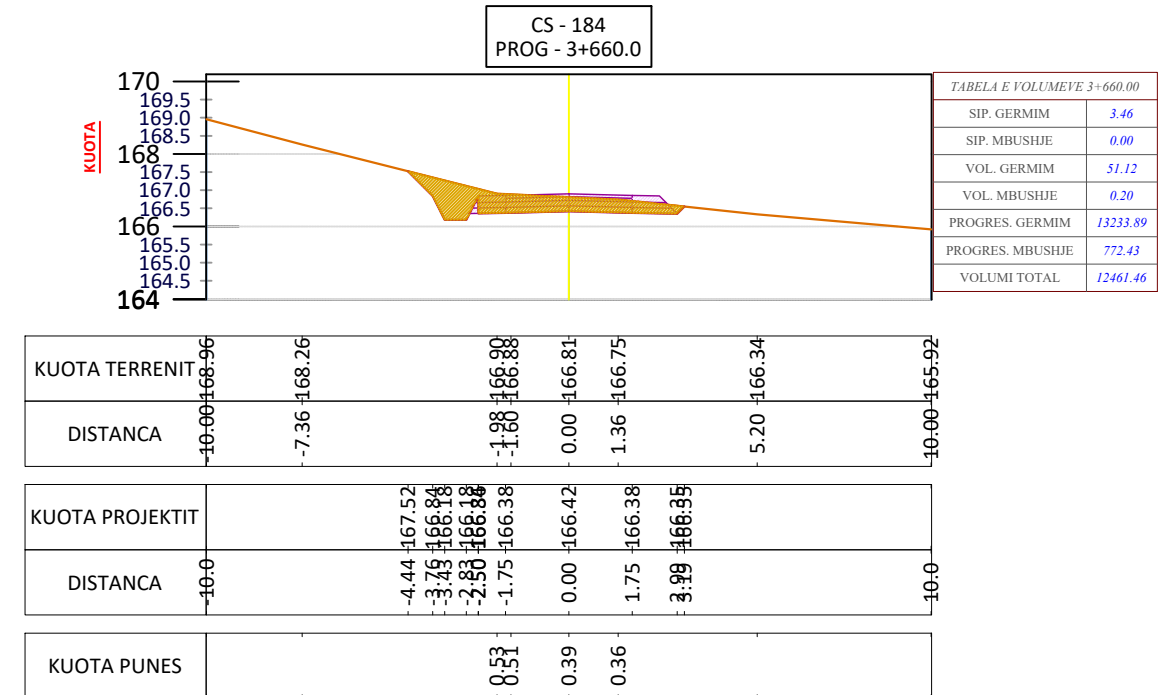
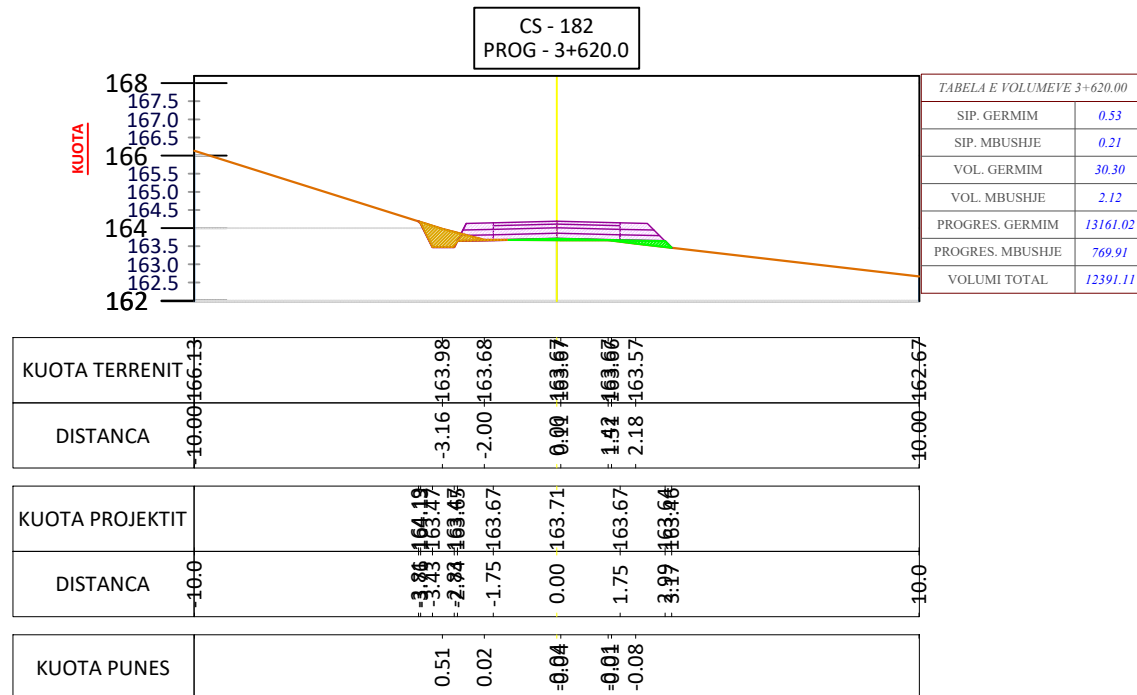
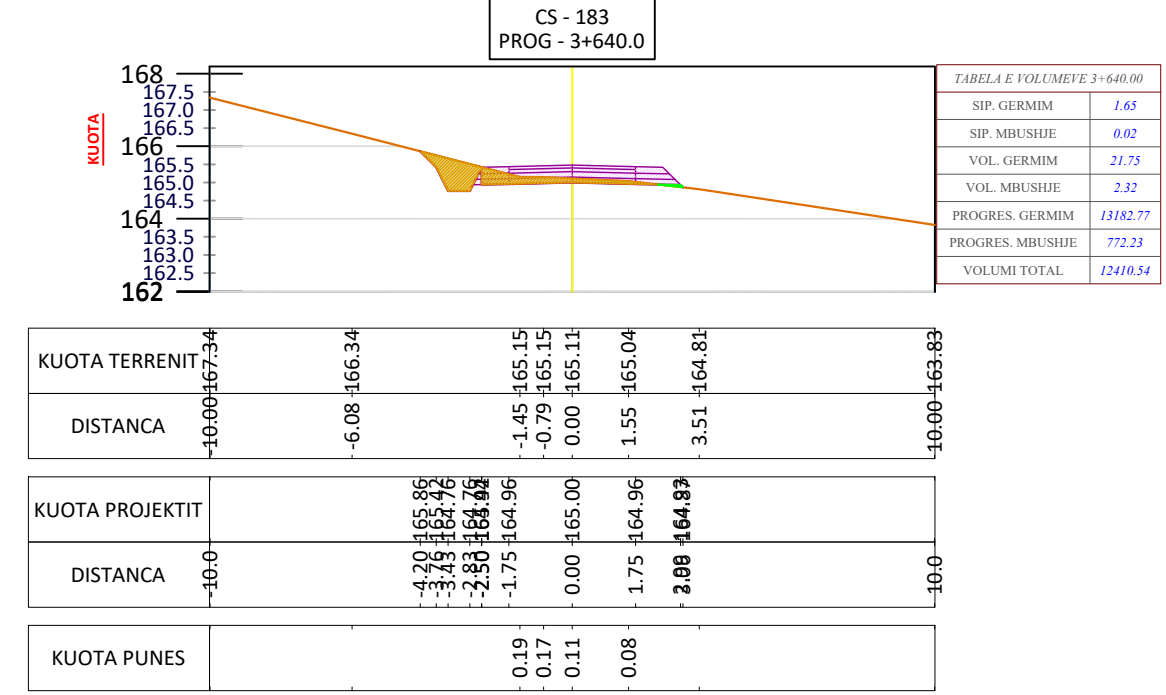
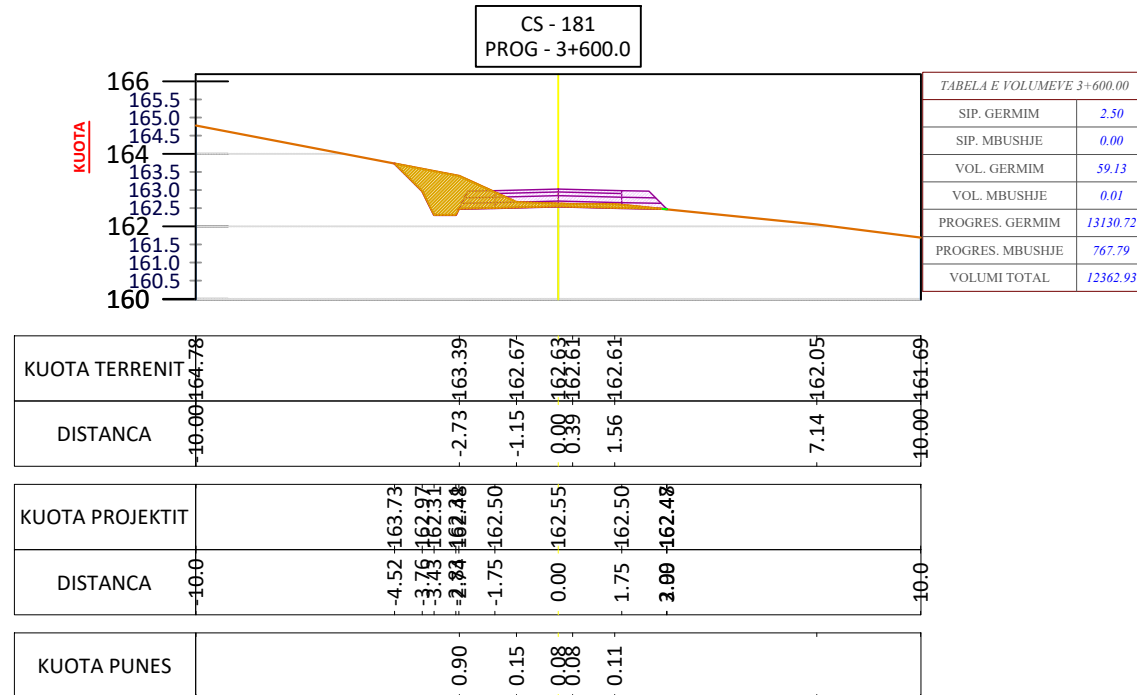

POROSITES: BASHKIA BELSH

PROJEKTI PER SISTEMIM - ASFALTIM I RRUGËS BELSH - STANAJ



"ERALD-G" Sh.p.k
Rruga "Kongresi i Lushnjes"
Tirane

Drejtues i projektit

Ing. Gezim ISLAMI

Grupi i Projektimit

Ing. Gezim ISLAMI

Ing. Erindi GJOKA

Ing. Eraldo ISLAMI

Ing. Top Kujtim CANAMETI

Ing gjeolog. Sh. QOKA

Ing. Hidro. Anisa ZAKA

SHKALLA

Tirane 2022

FLETA

70

Format A3

PROFILAT TËRTHORË TË RRUGËS BELSH - HYSE, BELSH
SH 1:750

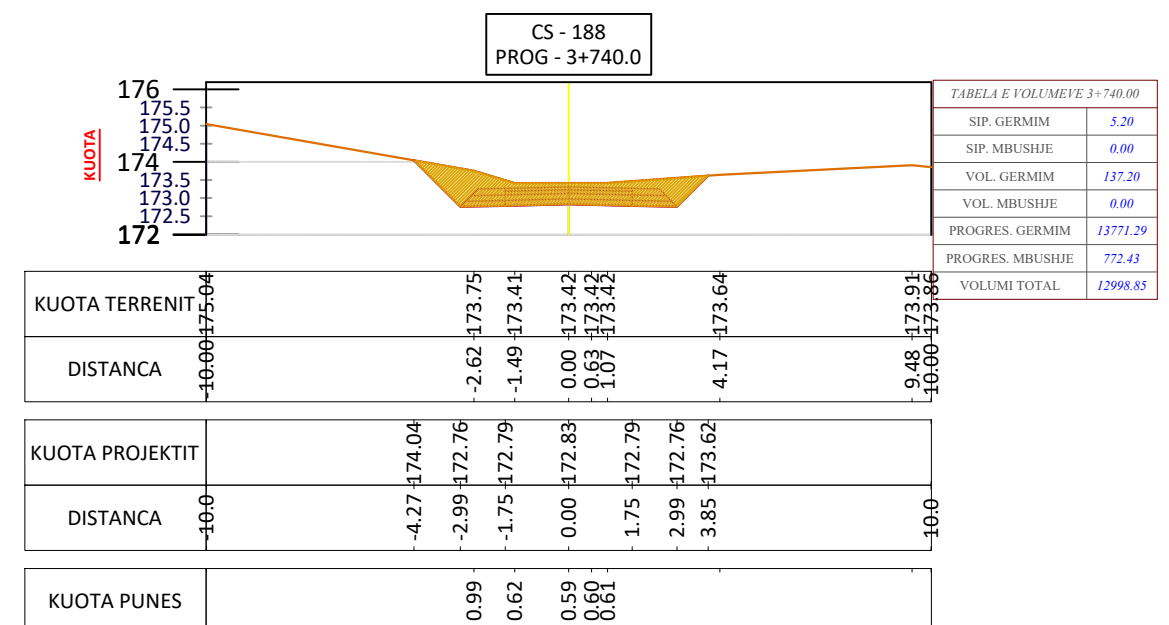
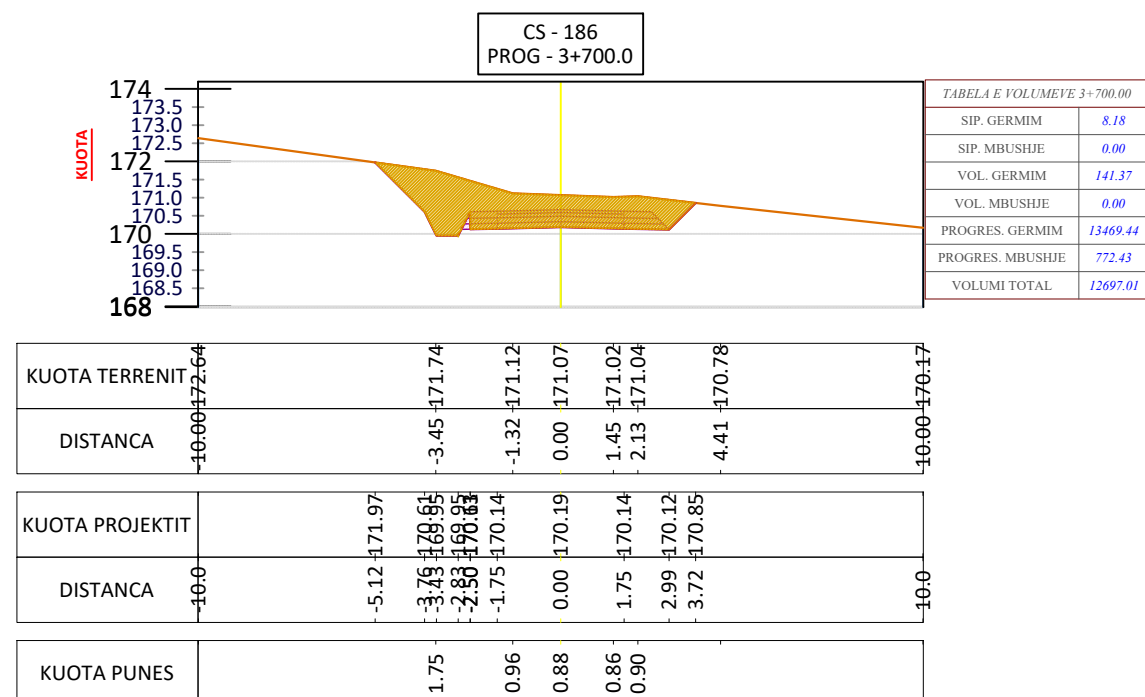
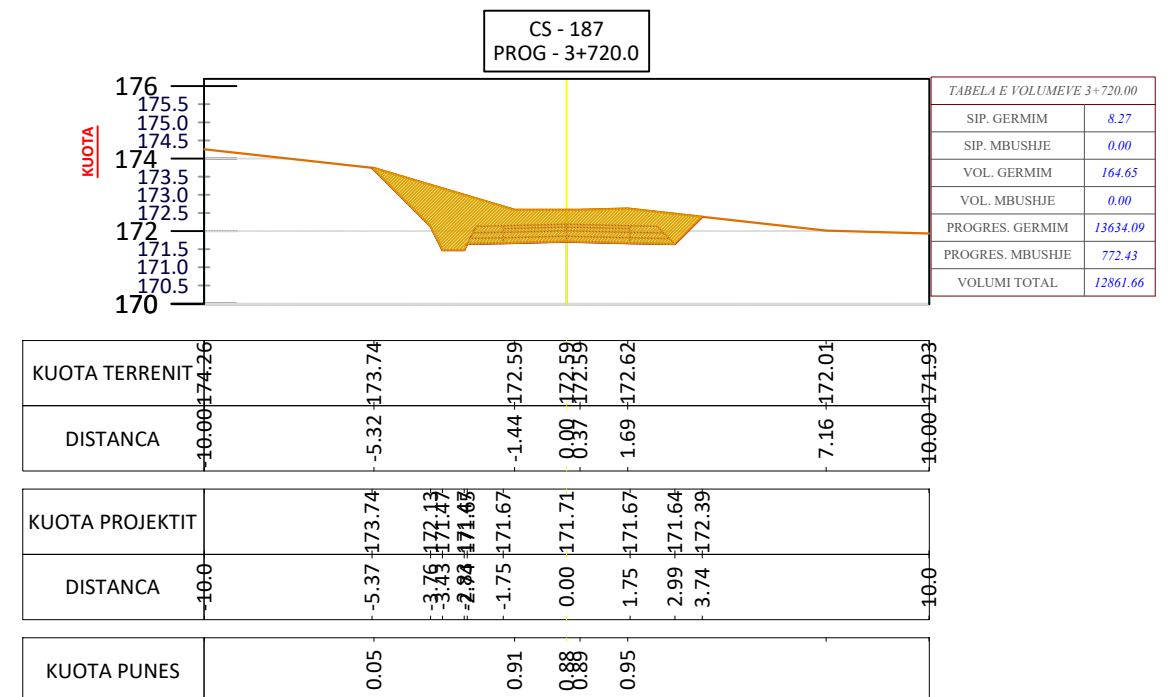
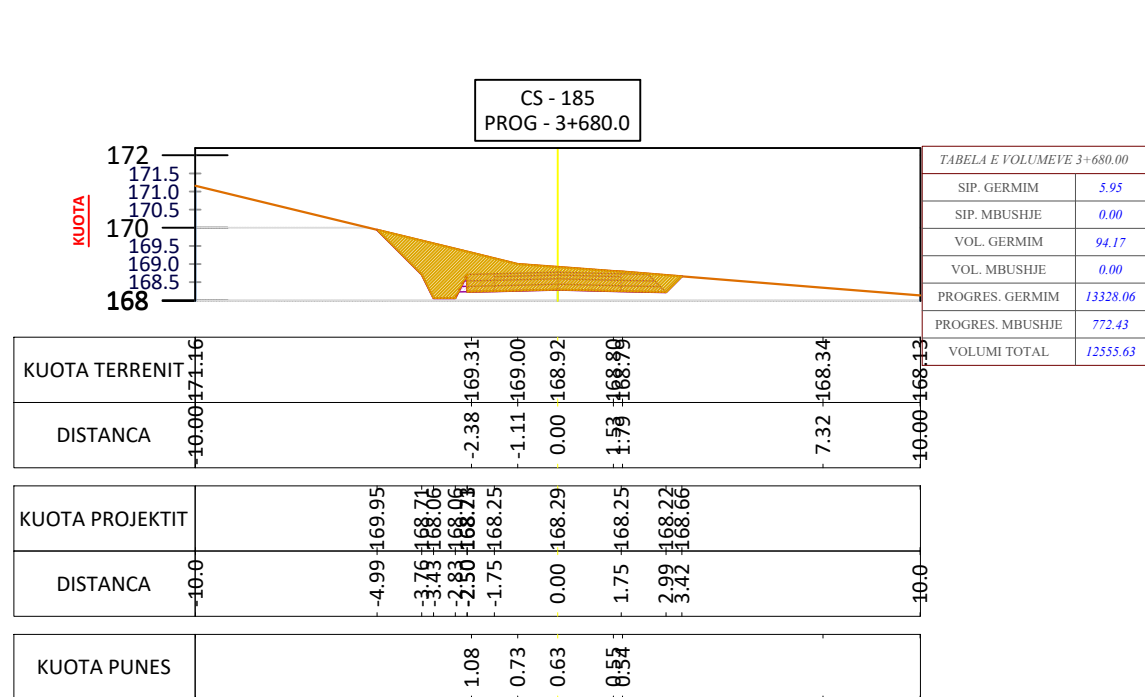

POROSITES: BASHKIA BELSH

PROJEKTI PER SISTEMIM - ASFALTIM I RRUGËS BELSH - STANAJ



"ERALD-G" Sh.p.k
Rruga "Kongresi i Lushnjes"
Tirane

Drejtues i projektit

Ing. Gezim ISLAMI

Grupi i Projektimit

Ing. Gezim ISLAMI	Ing. Top Kujtim CANAMETI
Ing. Erindi GJOKA	Ing. gjeolog. Sh. QOKA
Ing. Eraldo ISLAMI	Ing. Hidro. Anisa ZAKA

SHKALLA

Tirane 2022

FLETA

71

Format A3

PROFILAT TËRTHORË TË RRUGËS BELSH - HYSE, BELSH
SH 1:750

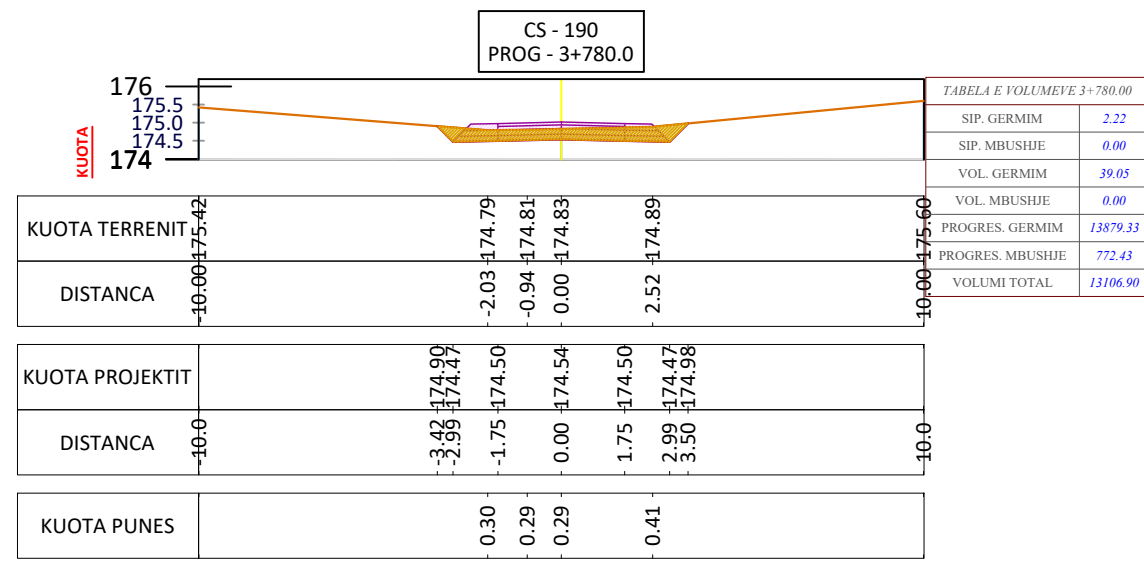
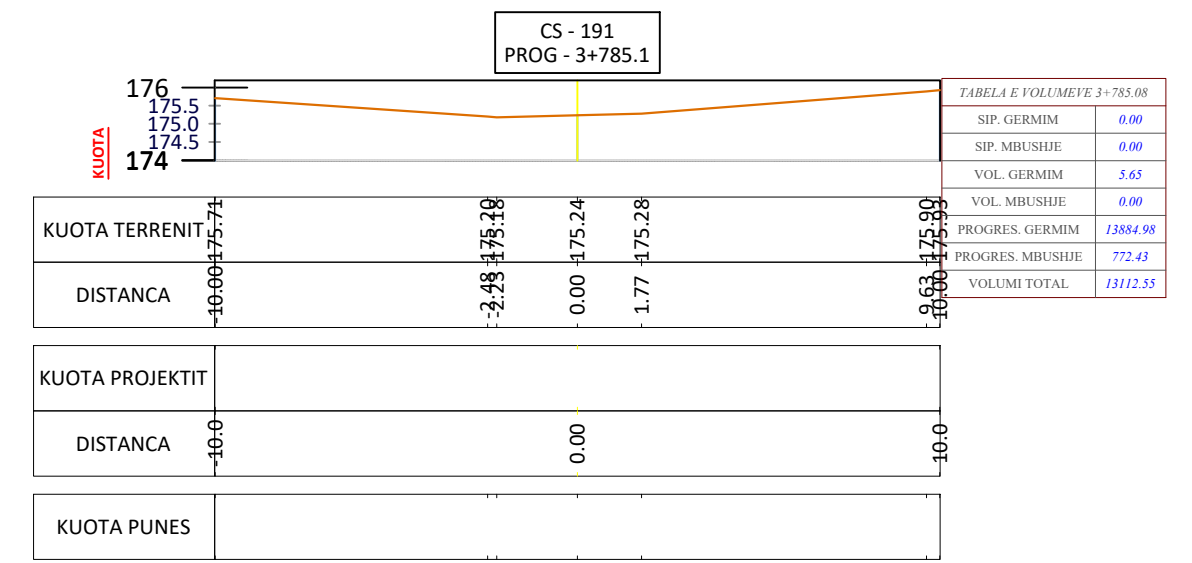
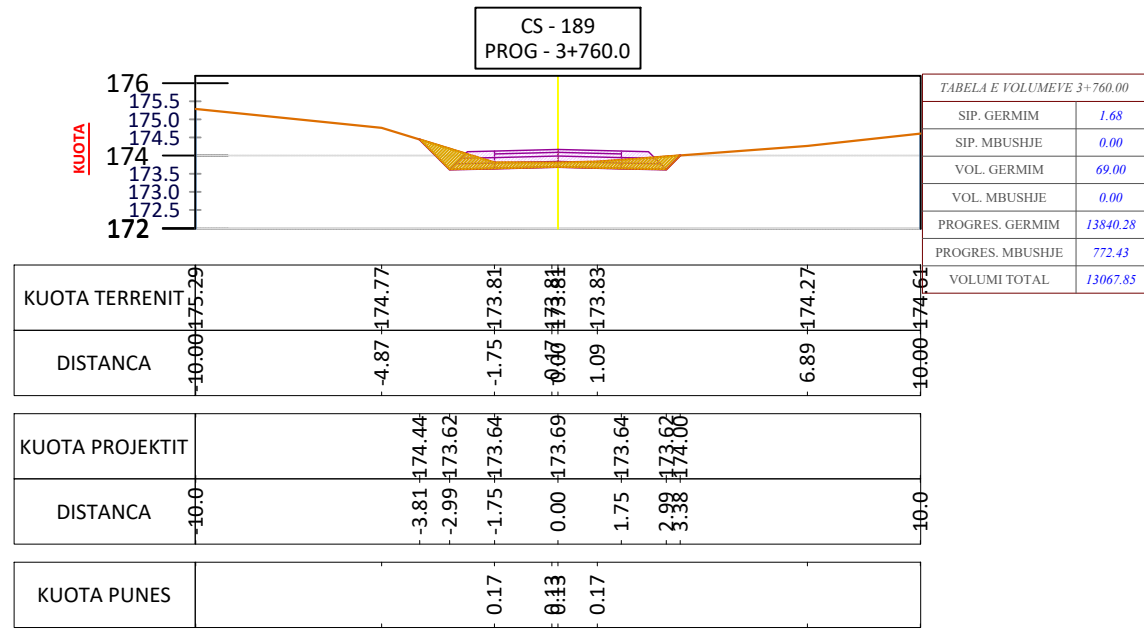

POROSITES: BASHKIA BELSH
PROJEKTI PER SISTEMIM - ASFALTIM I RRUGËS BELSH - STANAJ

"ERALD-G" Sh.p.k
Rruga "Kongresi i Lushnjes"
Tirane

Drejtues i projektit	Grupi i Projektimit		
Ing. Gezim ISLAMI	Ing. Gezim ISLAMI	Ing. Top Kujtim CANAMETI	
	Ing. Erindi GJOKA	Ing. gjeolog. Sh. QOKA	
	Ing. Eraldo ISLAMI	Ing. Hidro. Anisa ZAKA	

SHKALLA	FLETA
Tirane 2022	72
	Format A3