



MIRATOHET
KRYETARI I BASHKISË
Z. MARK BABANI

PROJEKT ZBATIMI

SISTEMIM ASFALTIM I RRUGËVE TË BRENDSHME **RRANXA**

PROJEKTOI:
"LENI-ING" SH.P.K

TIRANË 2022



Porositi :

Projektoi:

"LENI-ING" sh.p.k
Administrator Ing.Nikoll Paluca

Adresa: Rr. Uran Pano, Pallati 12 kat, Kati 2
(Mbrapa VEVE Center, Bulevardi Zogu i Pare)

Email: leni.ing@hotmail.com

Objekti:	"SISTEMIM ASFALTIM I RRUGËVE TË BRENDSHME RRANXA"	
Faza:	Projekt - Zbatim	
Emërtimi i Fletës:	Shkalla:	Tiranë 2022
HOOROGRAFIA	Sh 1:2000	HR - 01

Gjendja ekzistuese e Rrugës

Rruga e Torovices

Rruga e Torovices



Porositi :



Projektoi:

"LENI-ING" sh.p.k
Administrator Ing.Nikoll Paluca

Adresa: Rr. Uran Pano, Pallati 12 kat, Kati 2
(Mbrapa VEVE Center, Bulevardi Zogu i Pare)

Email: leni.ing@hotmail.com

Objekti: "SISTEMIM ASFALTIM I RRUGËVE TË
BRENDSHME RRANXA"

Faza: Projekt - Zbatim

Emërtimi i Fletës:
Topografia e Rrugës

Shkalla:
Sh 1:500

Tiranë 2022

T - 01

Gjendja ekzistuese e Rruges

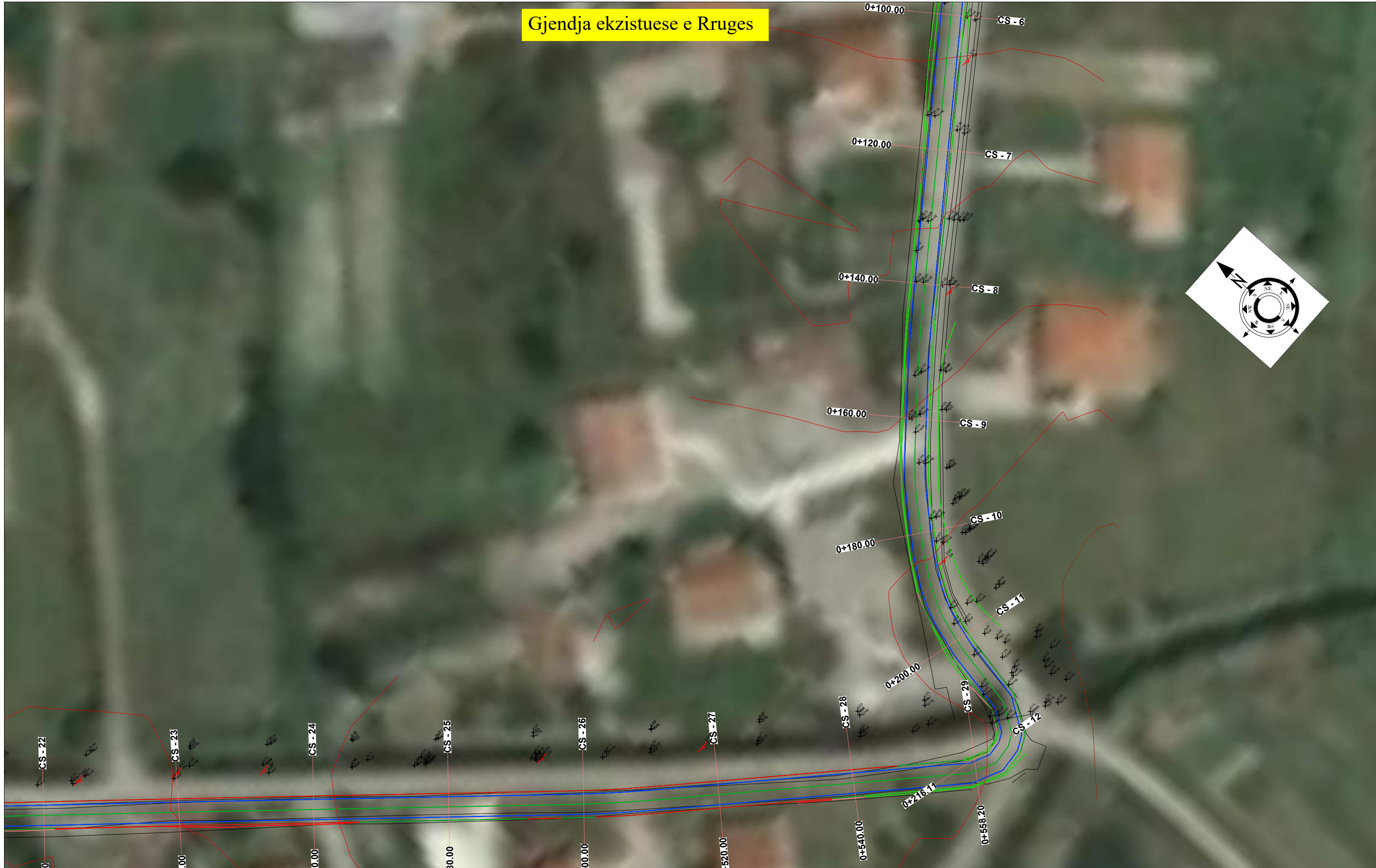

Porositi : 		Projektoi: "LENI-ING" sh.p.k Administrator Ing.Nikoll Paluca Adresa: Rr. Uran Pano, Pallati 12 kat, Kati 2 (Mbrapa VEVE Center, Bulevardi Zogu i Pare) Email: leni.ing@hotmail.com		Objekti: "SISTEMIM ASFALTIM I RRUGËVE TË BRENDSHME RRANXA"	
				Faza: Projekt - Zbatim	
				Emërtimi i Fletës: Topografia e Rruges	Shkalla: Sh 1:500
				Tiranë 2022 T - 02	

Gjendja ekzistuese e Rrugës



Porositi : 		Projektoi: "LENI-ING" sh.p.k Administrator Ing.Nikoll Paluca Adresa: Rr. Uran Pano, Pallati 12 kat, Kati 2 (Mbrapa VEVE Center, Bulevardi Zogu i Pare) Email: leni.ing@hotmail.com		Objekti: "SISTEMIM ASFALTIM I RRUGËVE TË BRENDSHME RRANXA" Faza: Projekt - Zbatim	
		Emërtimi i Fletës: Topografia e Rrugës	Shkalla: Sh 1:500	Tiranë 2022 T - 03	

Gjendja ekzistuese e Rrugës

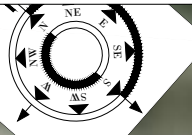

Porositi : 		Projektoi: "LENI-ING" sh.p.k Administrator Ing.Nikoll Paluca Adresa: Rr. Uran Pano, Pallati 12 kat, Kati 2 (Mbrapa VEVE Center, Bulevardi Zogu i Pare) Email: leni.ing@hotmail.com		Objekti: "SISTEMIM ASFALTIM I RRUGËVE TË BRENDSHME RRANXA" Faza: Projekt - Zbatim Emërtimi i Fletës: Topografia e Rrugës Shkalla: Sh 1:500 Tiranë 2022 T - 04	
---	--	--	--	---	--

Rruga e Torovice

Gjendja ekzistuese e Rrugës



Porositi :	Projektoi:	Objekti: "SISTEMIM ASFALTIM I RRUGËVE TË BRENDSHME RRANXA"	
	"LENI-ING" sh.p.k Administrator Ing.Nikoll Paluca	Faza: Projekt - Zbatim	
	Adresa: Rr. Uran Pano, Pallati 12 kat, Kati 2 (Mbrapa VEVE Center, Bulevardi Zogu i Pare)	Emërtimi i Fletës: Topografia e Rrugës	Shkalla: Sh 1:500
	Email: leni.ing@hotmail.com		Tiranë 2022 T - 05

Gjendja ekzistuese e Rrugës

Porovices



Porositi : 	Projektoi: "LENI-ING" sh.p.k Administrator Ing.Nikoll Paluca Adresa: Rr. Uran Pano, Pallati 12 kat, Kati 2 (Mbrapa VEVE Center, Bulevardi Zogu i Pare) Email: leni.ing@hotmail.com	Objekti: "SISTEMIM ASFALTIM I RRUGËVE TË BRENDSHME RRANXA" Faza: Projekt - Zbatim Emërtimi i Fletës: Topografia e Rrugës Shkalla: Sh 1:500 Tiranë 2022 T - 06
---	--	--

Gjendja ekzistuese e Rruges

Rruga e Torovices



Porositi :	Projektoi:	Objekti: "SISTEMIM ASFALTIM I RRUGËVE TË BRENDSHME RRANXA"	
	"LENI-ING" sh.p.k Administrator Ing.Nikoll Paluca	Faza: Projekt - Zbatim	
	Adresa: Rr. Uran Pano, Pallati 12 kat, Kati 2 (Mbrapa VEVE Center, Bulevardi Zogu i Pare)	Emërtimi i Fletës: Topografia e Rruges	Shkalla: Sh 1:500
	Email: leni.ing@hotmail.com		Tiranë 2022 T - 07

Rruga e Torov



Fillimi i Rrugës Aksii 1

Planimetria e Rrugës

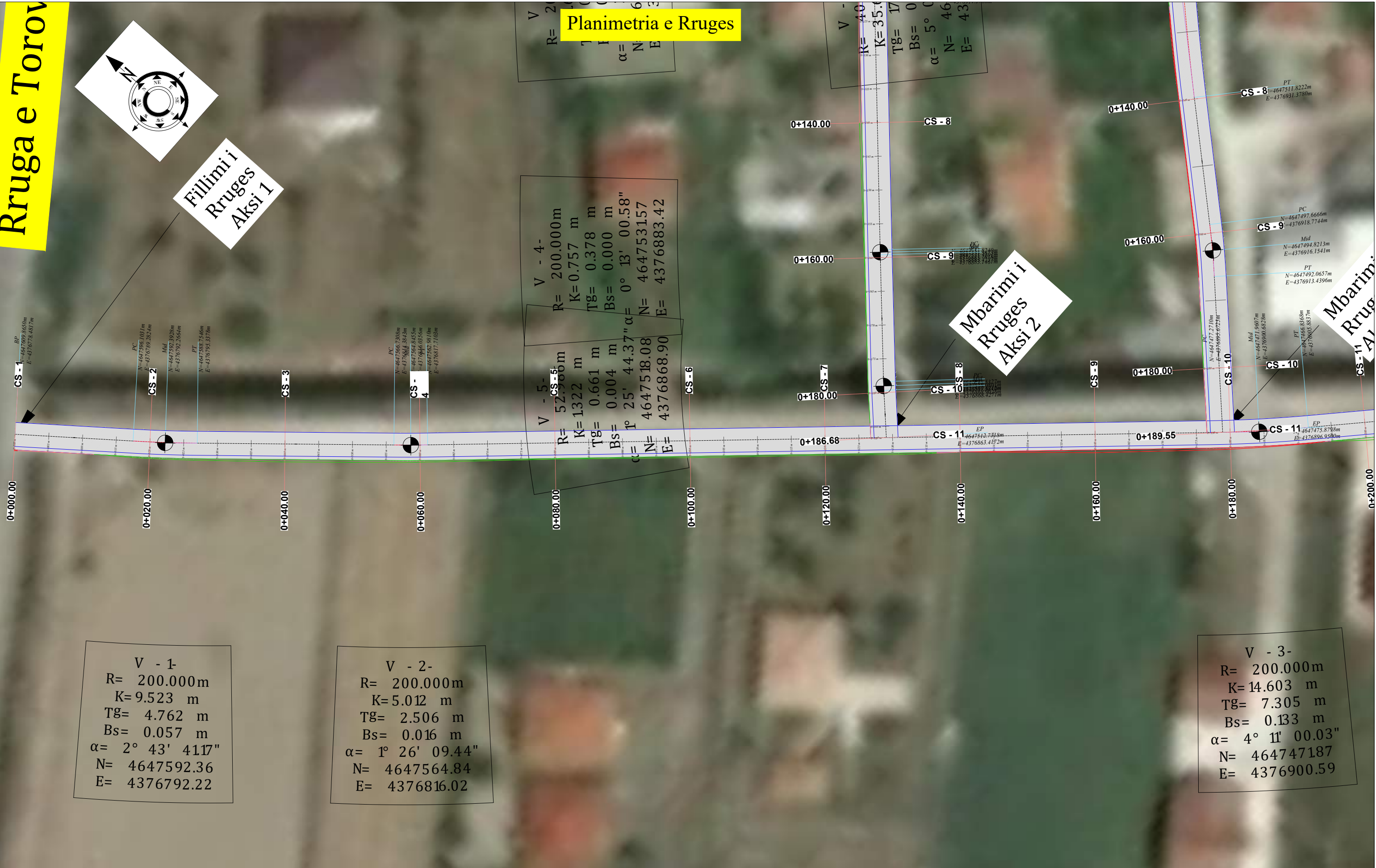

Mbarimi i Rrugës Aksii 2

Mbarimi i Rrugës Aksii 3

V - 1-
 R= 200.000m
 K= 9.523 m
 Tg= 4.762 m
 Bs= 0.057 m
 $\alpha = 2^\circ 43' 41.17''$
 N= 4647592.36
 E= 4376792.22

V - 2-
 R= 200.000m
 K= 5.012 m
 Tg= 2.506 m
 Bs= 0.016 m
 $\alpha = 1^\circ 26' 09.44''$
 N= 4647564.84
 E= 4376816.02

V - 4-
 R= 200.000m
 K= 0.757 m
 Tg= 0.378 m
 Bs= 0.000 m
 $\alpha = 0^\circ 13' 00.58''$
 N= 4647531.57
 E= 4376883.42

V - 3-
 R= 200.000m
 K= 14.603 m
 Tg= 7.305 m
 Bs= 0.133 m
 $\alpha = 4^\circ 11' 00.03''$
 N= 4647471.87
 E= 4376900.59

Porositi : 	Projektoi: "LENI-ING" sh.p.k Administrator Ing.Nikoll Paluca Adresa: Rr. Uran Pano, Pallati 12 kat, Kati 2 (Mbrapa VEVE Center, Bulevardi Zogu i Pare) Email: leni.ing@hotmail.com	Objekti: "SISTEMIM ASFALTIM I RRUGËVE TË BRENDSHME RRANXA"	
		Faza: Projekt - Zbatim	
Emërtimi i Fletës: Planimetria e Rrugës	Shkalla: Sh 1:500	Tiranë 2022	
		PL - 01	

Planimetria e Rruges



Mbarimi i Rruges Aksi 3

V - 5-
R= 115.076m
K= 7.736 m
Tg= 3.870 m
Bs= 0.065 m
 $\alpha = 3^{\circ} 51' 07.00''$
N= 4647494.78
E= 4376916.20

Mbarimi i Rruges Aksi 4

V - 3-
R= 200.000m
K= 6.234 m
Tg= 3.117 m
Bs= 0.024 m
 $\alpha = 1^{\circ} 47' 09.78''$
N= 4647448.26
E= 4376964.96

Mbarimi i Rruges Aksi 5

V - 4-
R= 53.761m
K= 6.932 m
Tg= 3.471 m
Bs= 0.112 m
 $\alpha = 7^{\circ} 23' 14.94''$
N= 4647382.68
E= 4377000.85

V - 3-
R= 200.000m
K= 14.603 m
Tg= 7.305 m
Bs= 0.133 m
 $\alpha = 4^{\circ} 11' 00.03''$
N= 464747187
E= 4376900.59



V - 5-
R= 200.000m
K= 0.460 m
Tg= 0.230 m
Bs= 0.000 m
 $\alpha = 0^{\circ} 07' 54.89''$
N= 4647377.89
E= 4376990.99

Porositi : 	Projektoi: "LENI-ING" sh.p.k Administrator Ing.Nikoll Paluca Adresa: Rr. Uran Pano, Pallati 12 kat, Kati 2 (Mbrapa VEVE Center, Bulevardi Zogu i Pare) Email: leni.ing@hotmail.com	Objekti: "SISTEMIM ASFALTIM I RRUGËVE TË BRENDSHME RRANXA" Faza: Projekt - Zbatim Emërtimi i Fletës: Planimetria e Rruges Shkalla: Sh 1:500 Tiranë 2022 PL - 02
---	--	--

Planimetria e Rruges



N= 4647382.68
E= 4377000.85

V - 7-
R= 200.000m
K= 8.764 m
Tg= 4.382 m
Bs= 0.048 m
 $\alpha = 2^\circ 30' 38.10''$
N= 4647277.56
E= 4377083.54

V - 3-
R= 61417 m
K= 17.449 m
Tg= 8.783 m
Bs= 0.625 m
 $\alpha = 16^\circ 16' 39.6''$
N= 4647243.6
E= 4377178.8

V - 4-
R= 5249 m
K= 10.395 m
Tg= 5.249 m
Bs= 0.516 m
 $\alpha = 18^\circ 22' 0.06''$
N= 4647222.413
E= 4377164.73

V - 6-
R= 200.000m
K= 10.430 m
Tg= 5.216 m
Bs= 0.068 m
 $\alpha = 2^\circ 59' 16.37''$
N= 4647297.86
E= 4377063.21



Mbarimi i
Rruges
Aksi 1 dhe 6

V - 8-
R= 200.000m
K= 21750 m
Tg= 10.886 m
Bs= 0.296 m
 $\alpha = 6^\circ 13' 51.61''$
N= 4647229.42
E= 4377127.71

Porositi : 	Projektoi: "LENI-ING" sh.p.k Administrator Ing.Nikoll Paluca Adresa: Rr. Uran Pano, Pallati 12 kat, Kati 2 (Mbrapa VEVE Center, Bulevardi Zogu i Pare) Email: leni.ing@hotmail.com	Objekti: "SISTEMIM ASFALTIM I RRUGËVE TË BRENDSHME RRANXA" Faza: Projekt - Zbatim Emërtimi i Fletës: Planimetria e Rruges Shkalla: Sh 1:500 Tiranë 2022 PL - 03
---	--	--

Planimetria e Rruges



V - 7-
 R= 200.000m
 K= 8.764 m
 Tg= 4.382 m
 Bs= 0.048 m
 $\alpha = 2^\circ 30' 38.10''$
 N= 4647277.56
 E= 4377083.54

V - 3-
 R= 61417 m
 K= 17.449 m
 Tg= 8.783 m
 Bs= 0.625 m
 $\alpha = 16^\circ 16' 39.6''$
 N= 4647243.6
 E= 4377178.8

V - 4-
 R= 5249 m
 K= 10.349 m
 Tg= 0.516 m
 Bs= 0.22 m
 $\alpha = 18^\circ 22' 16.43''$
 N= 4647222.416
 E= 4377135.893

V - 6-
 R= 200.000m
 K= 10.430 m
 Tg= 5.216 m
 Bs= 0.068 m
 $\alpha = 2^\circ 59' 16.37''$
 N= 4647297.86
 E= 4377063.21

V - 8-
 R= 200.000m
 K= 21750 m
 Tg= 10.886 m
 Bs= 0.296 m
 $\alpha = 6^\circ 13' 51.61''$
 N= 4647229.42
 E= 4377127.71



Mbarimi i Rruges Aksi 1 dhe 6

N= 4647382.68
 E= 4377000.85

Porositi : 	Projektoi: "LENI-ING" sh.p.k Administrator Ing.Nikoll Paluca Adresa: Rr. Uran Pano, Pallati 12 kat, Kati 2 (Mbrapa VEVE Center, Bulevardi Zogu i Pare) Email: leni.ing@hotmail.com	Objekti: "SISTEMIM ASFALTIM I RRUGËVE TË BRENDSHME RRANXA" Faza: Projekt - Zbatim Emërtimi i Fletës: Planimetria e Rruges Shkalla: Sh 1:500 Tiranë 2022 PL - 04
---	--	--

Planimetria e Rrugës



e Torovices



Porositi : 	Projektoi: "LENI-ING" sh.p.k Administrator Ing.Nikoll Paluca Adresa: Rr. Uran Pano, Pallati 12 kat, Kati 2 (Mbrapa VEVE Center, Bulevardi Zogu i Pare) Email: leni.ing@hotmail.com	Objekti: "SISTEMIM ASFALTIM I RRUGËVE TË BRENDSHME RRANXA" Faza: Projekt - Zbatim	
		Emërtimi i Fletës: Planimetria e Rrugës	Shkalla: Sh 1:500

Planimetria e Rruges



Porositi :

Projektoi:

"LENI-ING" sh.p.k
Administrator Ing.Nikoll Paluca

Adresa: Rr. Uran Pano, Pallati 12 kat, Kati 2
(Mbrapa VEVE Center, Bulevardi Zogu i Pare)
Email: leni.ing@hotmail.com

Objekti: "SISTEMIM ASFALTIM I RRUGËVE TË BRENDSHME RRANXA"

Faza: Projekt - Zbatim

Emërtimi i Fletës: Planimetria e Rruges	Shkalla: Sh 1:500	Tiranë 2022 PL - 06
--	----------------------	------------------------

Planimetria e Rrugës

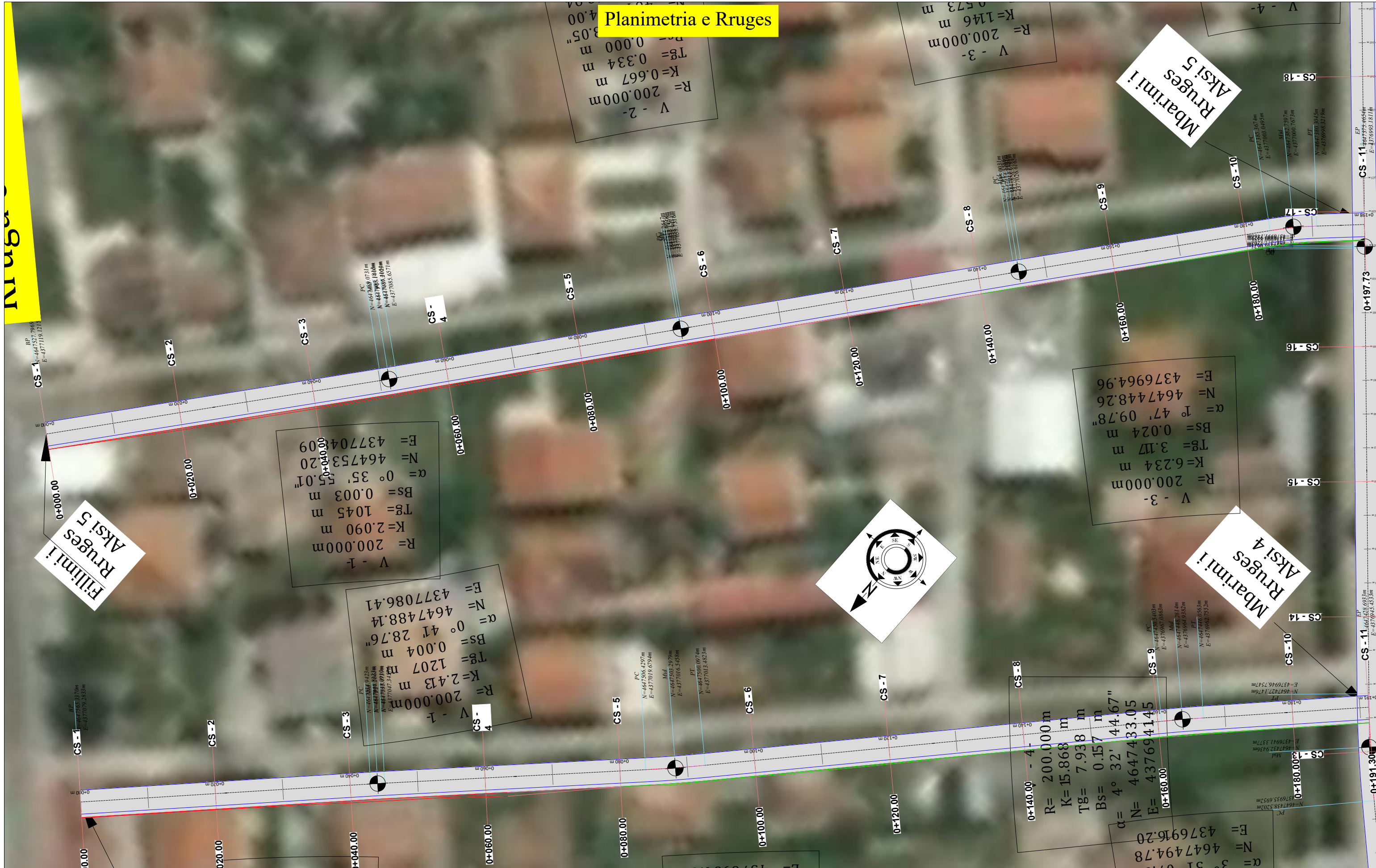

Porositi : 		Projektoi: "LENI-ING" sh.p.k Administrator Ing.Nikoll Paluca Adresa: Rr. Uran Pano, Pallati 12 kat, Kati 2 (Mbrapa VEVE Center, Bulevardi Zogu i Pare) Email: leni.ing@hotmail.com		Objekti: "SISTEMIM ASFALTIM I RRUGËVE TË BRENDSHME RRANXA" Faza: Projekt - Zbatim	
Emërtimi i Fletës: Planimetria e Rrugës		Shkalla: Sh 1:500		Tiranë 2022 PL - 07	

Rruga e To

Planimetria e Rruges



Fillimi!
Rruges
AKSI 6

a e Torovices

V - 1
R = 200.00m
K = 4.621 m
Tg = 2.311 m
Bs = 0.013 m
 $\alpha = 19' 25.65''$
N = 464730130
E = 4377258.30

V - 2
R = 200.00m
K = 1901 m
Tg = 0.950 m
Bs = 0.002 m
 $\alpha = 0' 32' 40.26''$
N = 4647262.94
E = 4377205.11

V - 3
R = 6147m
K = 17.449 m
Tg = 8.783 m
Bs = 0.625 m
 $\alpha = 16' 16' 39.67''$
N = 4647243.61
E = 4377178.84

Porositi : 	Projektoi: "LENI-ING" sh.p.k Administrator Ing.Nikoll Paluca Adresa: Rr. Uran Pano, Pallati 12 kat, Kati 2 (Mbrapa VEVE Center, Bulevardi Zogu i Pare) Email: leni.ing@hotmail.com	Objekti: "SISTEMIM ASFALTIM I RRUGËVE TË BRENDSHME RRANXA"
	Emërtimi i Fletës: Planimetria e Rruges	Shkalla: Sh 1:500
		Tiranë 2022 PL - 08

Planimetria e Rruges

Rruga e Torovices

Rruga e Torovices



Porositi :		Projektoi:		Objekti: "SISTEMIM ASFALTIM I RRUGËVE TË BRENDSHME RRANXA"	
		"LENI-ING" sh.p.k Administrator Ing.Nikoll Paluca Adresa: Rr. Uran Pano, Pallati 12 kat, Kati 2 (Mbrapa VEVE Center, Bulevardi Zogu i Pare) Email: leni.ing@hotmail.com		Faza: Projekt - Zbatim	
				Emërtimi i Fletës: Planimetria e Rruges	Shkalla: Sh 1:500
				PL - 09	

Planimetria e Rruges



Porositi : 		Projektoi: "LENI-ING" sh.p.k Administrator Ing.Nikoll Paluca Adresa: Rr. Uran Pano, Pallati 12 kat, Kati 2 (Mbrapa VEVE Center, Bulevardi Zogu i Pare) Email: leni.ing@hotmail.com		Objekti: "SISTEMIM ASFALTIM I RRUGËVE TË BRENDSHME RRANXA" Faza: Projekt - Zbatim Emërtimi i Fletës: Planimetria e Rruges Shkalla: Sh 1:500 Tiranë 2022 PL - 10	
--	--	---	--	---	--

Profili Gjatesore

PROFILI GJATESOR
Aksi 1 Rranxe
SH_H - 1:1000
SH_V - 1:200

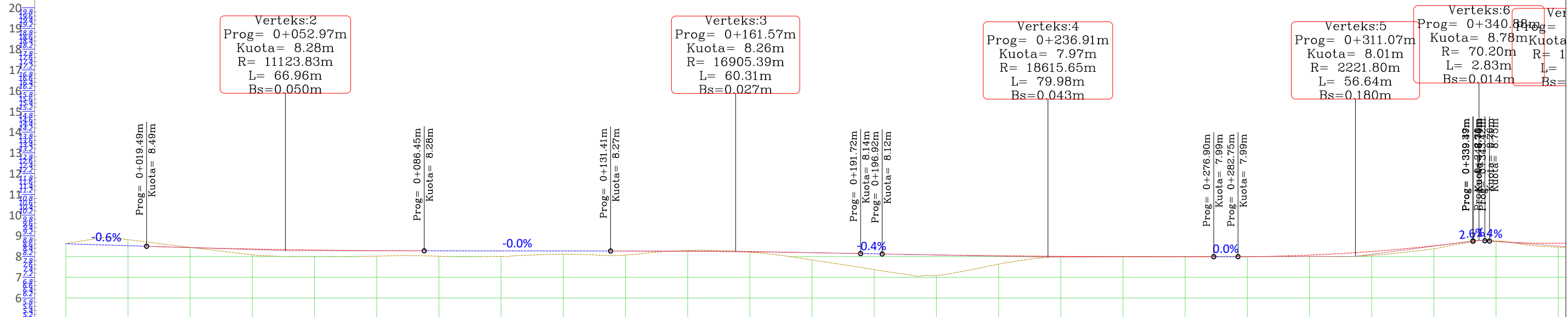

NR I PRERJES	CS -1	CS -2	CS -3	CS -4	CS -5	CS -6	CS -7	CS -8	CS -9	CS -10	CS -11	CS -12	CS -13	CS -14	CS -15	CS -16	CS -17	CS -18	CS -19						
DIST. PJESORE	20.0 m	20.0 m	20.0 m	20.0 m	20.0 m	20.0 m	20.0 m	20.0 m	20.0 m	20.0 m	20.0 m	20.0 m	20.0 m	20.0 m	20.0 m	20.0 m	20.0 m	20.0 m	20.0 m						
DIST. PROGRESIVE	+0+000	+0+020	+0+040	+0+060	+0+080	+0+100	+0+120	+0+140	+0+160	+0+180	+0+200	+0+220	+0+240	+0+260	+0+280	+0+300	+0+320	+0+340	+0+360						
KUOTA TOKES	8.62	8.69	8.20	8.00	8.05	8.00	8.11	8.16	8.28	7.84	7.21	7.43	8.00	8.00	8.00	8.00	8.14	8.75	8.45						
KUOTA PROJEKTTI	8.62	8.49	8.38	8.31	8.28	8.27	8.27	8.26	8.23	8.18	8.11	8.05	8.01	7.99	7.99	8.07	8.32	8.76	8.64						
KUOTA PUNES	0.00	-0.20	-0.18	0.31	-0.23	-0.27	-0.16	-0.10	-0.04	-0.35	-0.90	-0.62	-0.01	-0.01	-0.01	0.07	-0.19	0.01	0.19						
GJEO. VERTIKALE	L=19.49 i=-0.63%		R=11123.83 K=66.96			L=44.96 i=-0.02%		R=16905.39 K=60.31			i=-0.38%		R=18615.65 K=79.98		R=2221.80 K=56.64		R=200.00 K=200.00		R=						
GJEO. HORIZONTALE	L=17.49	φ=2°43'41" L=9.52 R=200.00	L=29.12	φ=1°26'09" L=5.01 R=200.00	L=115.86			φ=4°11'00" L=14.60 R=200.00		L=41.12		φ=4°32'45" L=15.87 R=200.00		L=65.98		φ=0°07'55" L=0.46 R=200.00		L=20.00 R=200.00							
KILOMETRAZHI	-0.01	0.02	0.03	0.04	0.06	0.08	0.09	0.10	0.12	0.14	0.15	0.16	0.18	0.20	0.21	0.22	0.24	0.26	0.27	0.28	0.30	0.32	0.33	0.34	0.36

Porositi :



Projektoi:

"LENI-ING" sh.p.k
Administrator Ing.Nikoll Paluca

Adresa: Rr. Uran Pano, Pallati 12 kat, Kati 2
(Mbrapa VEVE Center, Bulevardi Zogu i Pare)

Email: leni.ing@hotmail.com

Objekti: **"SISTEMIM ASFALTIM I RRUGËVE TË BRENDSHME RRANXA"**

Faza: **Projekt - Zbatim**

Emërtimi i Fletës:
Profili gjatesor

Shkalla:
Sh 1:500

Tiranë 2022

PGJ - 01

Profili Gjatesore

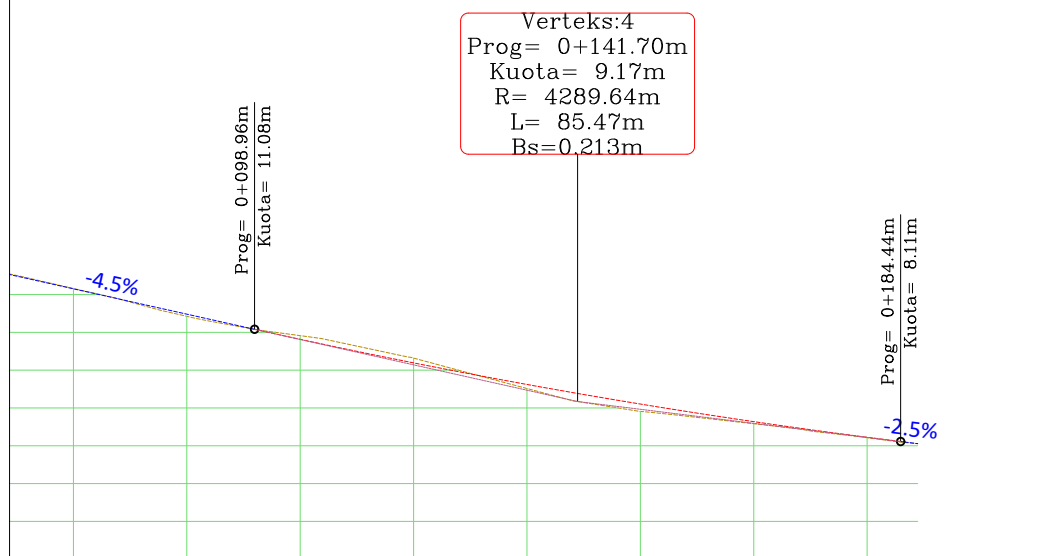

CS-5	CS-6	CS-7	CS-8	CS-9	CS-10	CS-11
20.0 m	20.0 m	20.0 m	20.0 m	20.0 m	20.0 m	6.7 m
0+080	0+100	0+120	0+140	0+160	0+180	0+187
11.93	11.03	10.32	9.25	8.70	8.21	8.06
11.93	11.03	10.19	9.44	8.79	8.22	8.06
-0.01	-0.01	-0.13	0.20	0.09	0.01	0.00
L=38.47 i=-4.47%			R=4289.64 K=85.47			i=2.48%
$\varphi = 0^{\circ}09'25''$ L=0.55 R=200.00	L=42.94	$\varphi = 0^{\circ}29'00''$ L=1.69 R=200.00	L=37.91	$\varphi = 0^{\circ}13'01''$ L=0.76 R=200.00	$\varphi = 1^{\circ}25'44''$ L=1.32 R=52.99	
0.08	0.09	0.10	0.12	0.14	0.15	0.16
0.18	0.20	0.20				

PROFILI GJATESOR
Aksi 3 Rranxe
SH_H-1:1000
SH_V-1:200

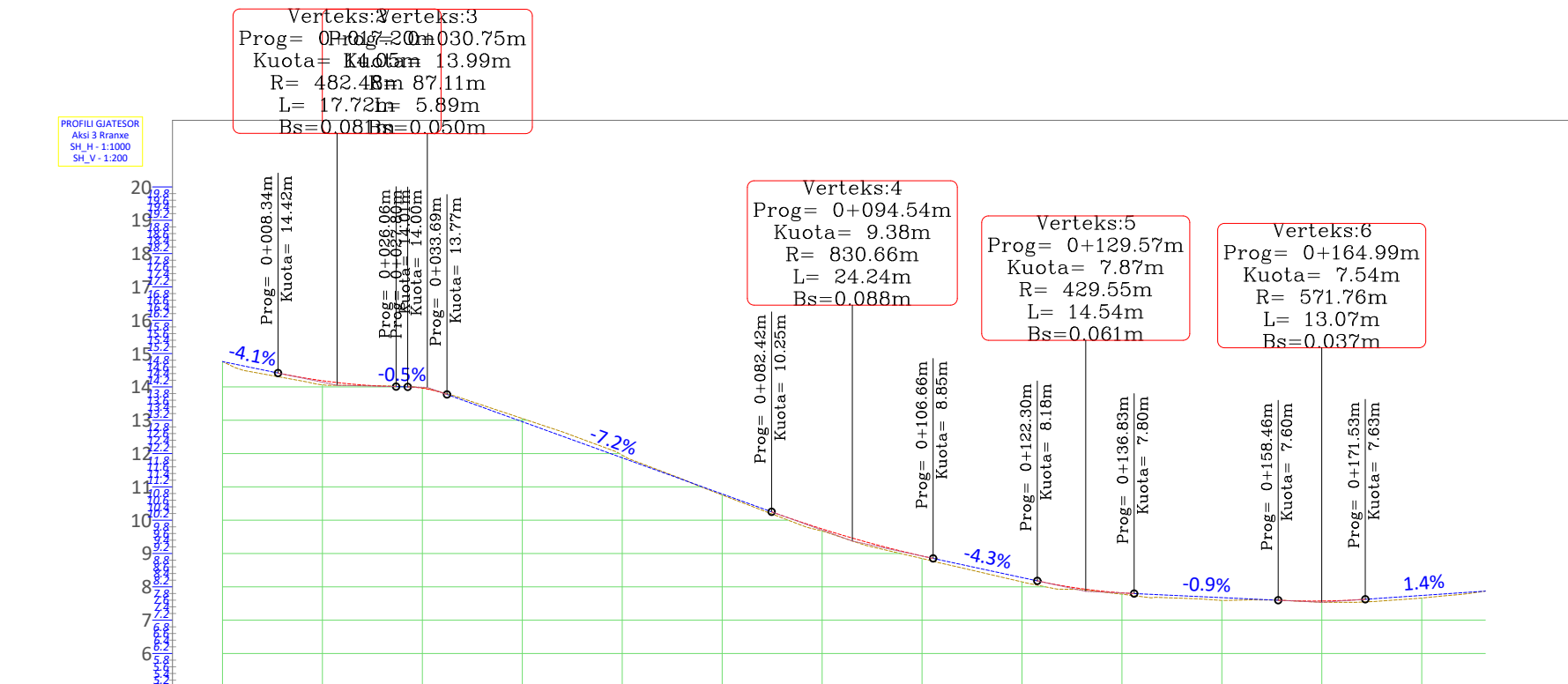

NR I PRERJES	CS-1	CS-2	CS-3	CS-4	CS-5	CS-6	CS-7	CS-8	CS-9	CS-10	CS-11
DIST. PJESORE	20.0 m	20.0 m	20.0 m	20.0 m	20.0 m	20.0 m	20.0 m	20.0 m	20.0 m	20.0 m	9.6 m
DIST. PROGRESIVE	0+000	0+020	0+040	0+060	0+080	0+100	0+120	0+140	0+160	0+180	0+190
KUOTA TOKES	14.76	14.04	13.39	11.95	10.38	9.08	8.15	7.68	7.59	7.66	7.87
KUOTA PROJEKTIT	14.76	14.07	13.32	11.87	10.43	9.17	8.28	7.77	7.59	7.74	7.87
KUOTA PUNES	0.00	0.03	-0.07	-0.08	0.05	0.08	0.13	0.08	0.00	0.08	0.00
GJEO. VERTIKALE	L=8.34 i=-4.1%	R=482.48 K=17.72 i=-0.5%	R=87.11 K=14.00 i=-7.2%	L=48.72 i=-4.3%	R=830.66 K=24.24	L=15.66 i=-0.9%	R=429.55 K=14.54	L=21.62 i=-0.9%	R=571.76 K=13.07	L=18.03 i=1.36%	
GJEO. HORIZONTALE	L=20.07	$\varphi = 3^{\circ}51'54''$ L=13.49 R=200.00	L=26.05	$\varphi = 2^{\circ}44'18''$ L=9.56 R=200.00	L=22.91	$\varphi = 0^{\circ}14'36''$ L=11.45 R=350.00	$\varphi = 5^{\circ}06'40''$ L=35.68 R=400.00	L=18.95	$\varphi = 3^{\circ}51'07''$ L=7.74 R=115.08	L=23.11	
KILOMETRAZHI	0.01	0.02	0.03	0.04	0.06	0.08	0.09	0.10	0.12	0.14	0.15
	0.16	0.18	0.20	0.20							

Porositi :



Projektoi:

"LENI-ING" sh.p.k
Administrator Ing.Nikoll Paluca

Adresa: Rr. Uran Pano, Pallati 12 kat, Kati 2
(Mbrapa VEVE Center, Bulevardi Zogu i Pare)

Email: leni.ing@hotmail.com

Objekti: "SISTEMIM ASFALTIM I RRUGËVE TË BRENDSHME RRANXA"

Faza: Projekt - Zbatim

Emërtimi i Fletës: Planimetria e Rrugës	Shkalla: Sh Hor 1:1000 Sh Vert 1:200	Tiranë 2022 PGJ - 03
--	--	-------------------------

Profili Gjatesore

Verteks:6
 Prog= 0+164.99m
 Kuota= 7.54m
 R= 571.76m
 L= 13.07m
 Bs=0.037m

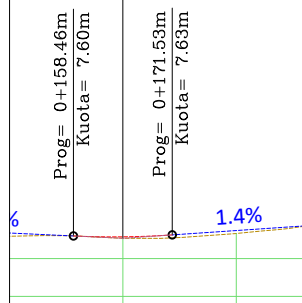

	CS - 9	CS - 10	CS - 11
0 m	20.0 m	9.6 m	
DIST. PJESORE			
DIST. PROGRESIVE	0+160	0+180	0+190
KUOTA TOKES	7.59	7.66	7.87
KUOTA PROJEKTTIT	7.59	7.74	7.87
KUOTA PUNES	0.00	0.08	0.00
GJEO. VERTIKALE	R = 571.76 K = 13.07	L = 18.03 i = 1.36%	
GJEO. HORIZONTALE	φ = 3°51'07" L = 7.74 R = 115.08	L = 23.11	
KILOMETRAZHI	0.15	0.16	0.18 0.20 0.20

PROFILI GJATESOR
 Aksi 4 Rranxe
 SH_H - 1:1000
 SH_V - 1:200

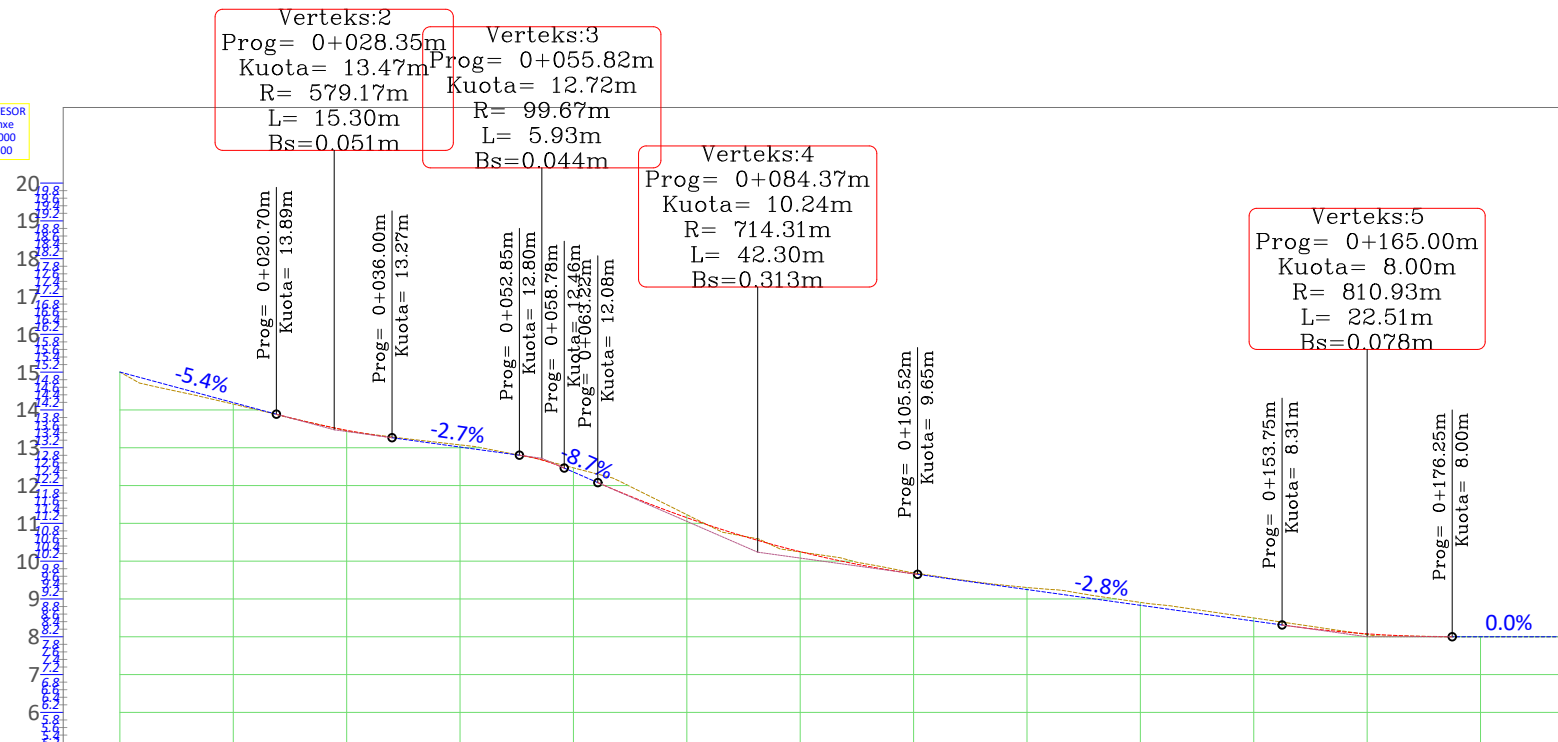

NR I PRERJES	CS - 1	CS - 2	CS - 3	CS - 4	CS - 5	CS - 6	CS - 7	CS - 8	CS - 9	CS - 10	CS - 11
DIST. PJESORE		20.0 m	20.0 m	20.0 m	20.0 m	20.0 m	20.0 m	20.0 m	20.0 m	20.0 m	11.3 m
DIST. PROGRESIVE	0+000	0+020	0+040	0+060	0+080	0+100	0+120	0+140	0+160	0+180	0+191
KUOTA TOKES	15.00	13.91	13.19	12.47	10.75	9.88	9.30	8.79	8.21	8.00	8.00
KUOTA PROJEKTTIT	15.00	13.92	13.16	12.36	10.81	9.83	9.25	8.69	8.16	8.00	8.00
KUOTA PUNES	0.00	0.01	-0.03	-0.11	0.06	-0.06	-0.05	-0.09	-0.04	0.00	0.00
GJEO. VERTIKALE		L = 20.70 i = -5.39%	R = 579.17 K = 15.30	L = 16.88 i = -2.74%	R = 99.67 K = 5.93	R = 714.31 K = 42.30	L = 48.22 i = -2.78%	R = 810.93 K = 22.51	L = 15.04 i = 0.00%		
GJEO. HORIZONTALE		L = 43.02	φ = 0°35'55" L = 2.09 R = 200.00	L = 38.69	φ = 2°32'18" L = 8.86 R = 200.00	L = 67.89		φ = 1°47'10" L = 6.23 R = 200.00	L = 24.51		
KILOMETRAZHI	0.01	0.02	0.03	0.04	0.06	0.08	0.09	0.10	0.12	0.14	0.15

PROFILI GJATESOR
 Aksi 5 Rranxe
 SH_H - 1:1000
 SH_V - 1:200

NR I PRERJES	CS - 1
DIST. PJESORE	
DIST. PROGRESIVE	0+000
KUOTA TOKES	14.24
KUOTA PROJEKTTIT	14.24
KUOTA PUNES	0.00
GJEO. VERTIKALE	
GJEO. HORIZONTALE	
KILOMETRAZHI	0.01

Porositi : 	Projektoi: "LENI-ING" sh.p.k Administrator Ing.Nikoll Paluca Adresa: Rr. Uran Pano, Pallati 12 kat, Kati 2 (Mbrapa VEVE Center, Bulevardi Zogu i Pare) Email: leni.ing@hotmail.com	Objekti: "SISTEMIM ASFALTIM I RRUGËVE TË BRENDSHME RRANXA" Faza: Projekt - Zbatim Emërtimi i Fletës: Profili gjatesor Shkalla: Sh Hor 1:1000 Sh Vert 1:200 Tiranë 2022 PGJ - 04
---	--	--

Profili Gjatesore

PROFILI GJATESOR
Aksi S Rranxe
SH_H - 1:1000
SH_V - 1:200

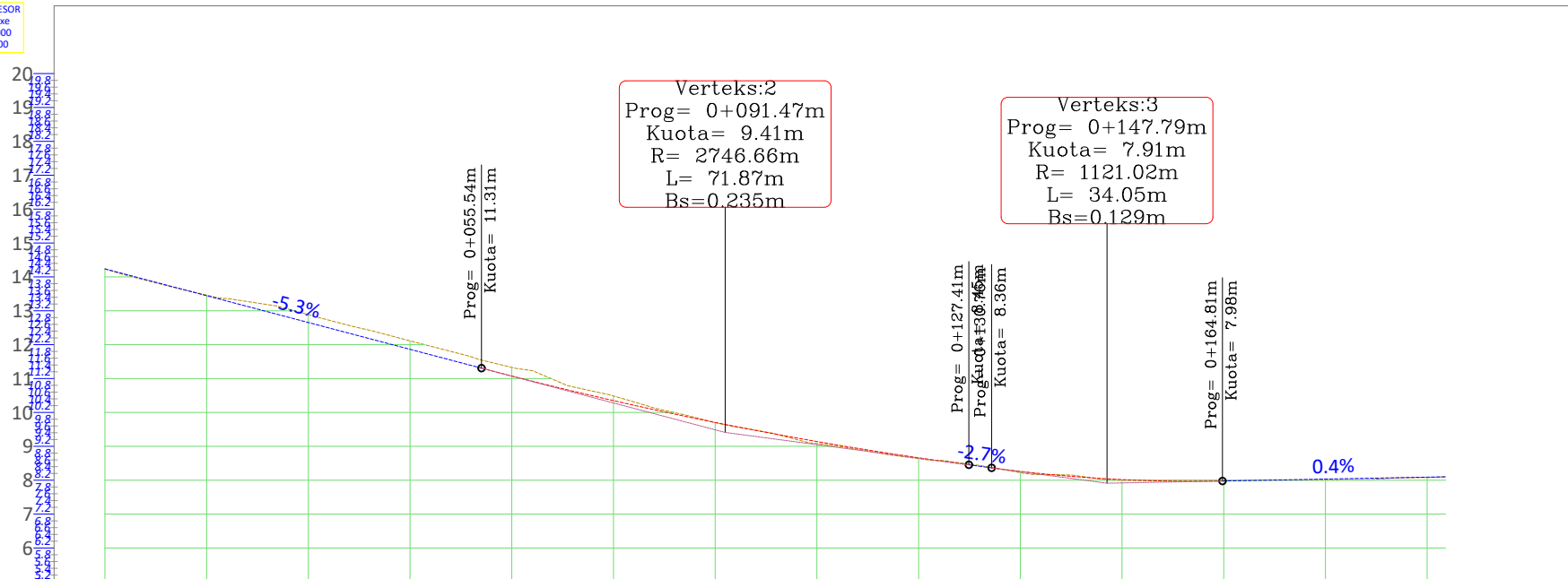

NR I PRERJES	CS -1	CS -2	CS -3	CS -4	CS -5	CS -6	CS -7	CS -8	CS -9	CS -10	CS -11					
DIST. PJESORE	20.0 m	20.0 m	20.0 m	20.0 m	20.0 m	20.0 m	20.0 m	20.0 m	20.0 m	17.7 m						
DIST. PROGRESIVE	0+000	0+020	0+040	0+060	0+080	0+100	0+120	0+140	0+160	0+180	0+198					
KUOTA TOKES	14.24	13.30	12.38	11.33	10.19	9.31	8.64	8.16	8.00	8.00	8.10					
KUOTA PROJEKTTIT	14.24	13.18	12.13	11.07	10.12	9.32	8.66	8.16	7.97	8.03						
KUOTA PUNES	0.00	-0.12	-0.25	-0.26	-0.07	0.01	0.03	-0.01	-0.03	0.03						
GJEO. VERTIKALE	L=55.54 i=-5.28%			R=2746.66 K=71.87				R=1121.02 K=34.05		L=32.80 i=0.38%						
GJEO. HORIZONTALE	L=50.20		φ=0°41'29" L=2.41 R=200.00		L=42.28		φ=0°19'42" L=0.67 R=200.00		L=37.17		φ=7°23'15" L=6.93 R=53.76					
KILOMETRAZI	0.01	0.02	0.03	0.04	0.06	0.08	0.09	0.10	0.12	0.14	0.15	0.16	0.18	0.20	0.21	0.22



Projektoi:
"LENI-ING" sh.p.k
Administrator Ing.Nikoll Paluca
Adresa: Rr. Uran Pano, Pallati 12 kat, Kati 2
(Mbrapa VEVE Center, Bulevardi Zogu i Pare)
Email: leni.ing@hotmail.com

Objekti:	"SISTEMIM ASFALTIM I RRUGËVE TË BRENDSHME RRANXA"	
Faza:	Projekt - Zbatim	
Emërtimi i Fletës:	Shkalla:	Tiranë 2022
Profili gjatesor	Sh Hor 1:1000 Sh Vert 1:200	PGJ - 05

Profili Gjatesore

PROFILI GJATESOR
Aksi 6 Rranxe
SH_H - 1:1000
SH_V - 1:200

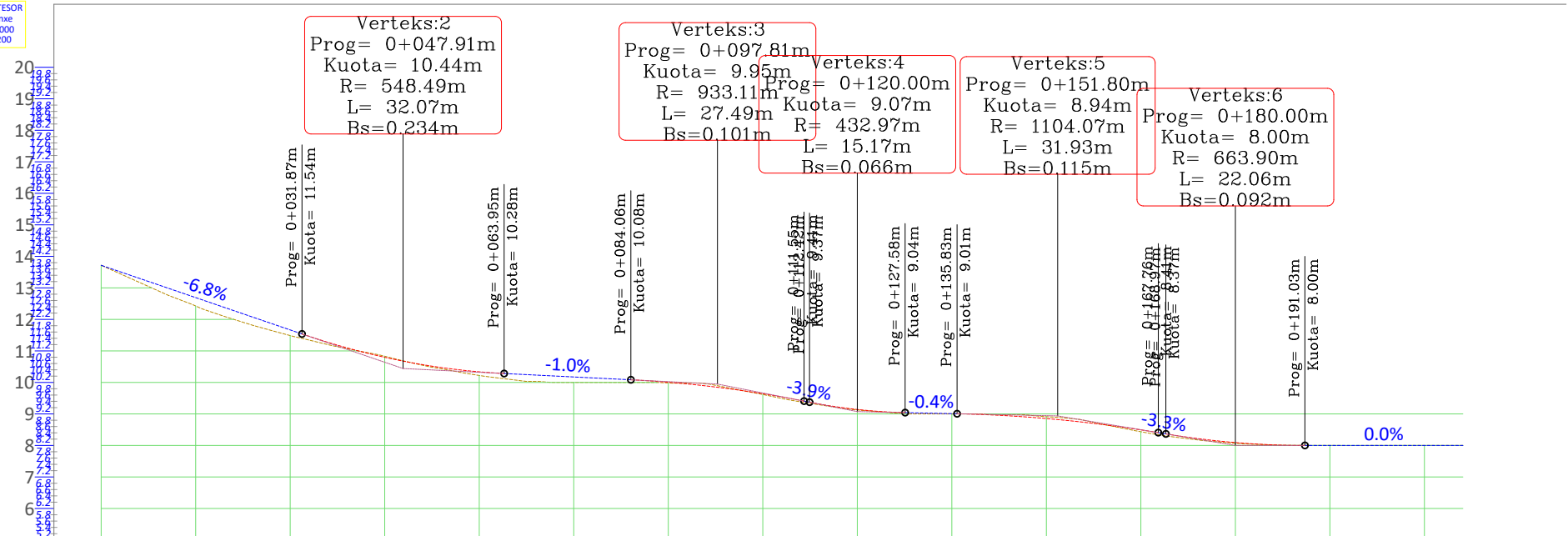

NR I PRERJES	CS - 1	CS - 2	CS - 3	CS - 4	CS - 5	CS - 6	CS - 7	CS - 8	CS - 9	CS - 10	CS - 11	CS - 12				
DIST. PJESORE		20.0 m	20.0 m	20.0 m	20.0 m	20.0 m	20.0 m	20.0 m	20.0 m	20.0 m	20.0 m	16.1 m				
DIST. PROGRESIVE		0+000	0+020	0+040	0+060	0+080	0+100	0+120	0+140	0+160	0+180	0+200	0+216			
KUOTA TOKES		13.72	12.07	11.03	10.22	10.00	9.81	9.13	9.00	8.63	8.07	8.00	8.00			
KUOTA PROJEKTIT		13.72	12.35	11.04	10.34	10.12	9.79	9.14	8.98	8.64	8.09	8.00	8.00			
KUOTA PUNES		0.00	0.28	0.01	0.11	0.12	-0.02	0.01	-0.02	0.01	0.02	0.00	0.00			
GJEO. VERTIKALE		L=31.87 i=-6.84%		R=548.49 K=32.07		L=20.12 i=-0.99%		R=933.11 K=27.49		L=15.17 i=-3.83%		R=432.97 K=15.17				
GJEO. HORIZONTALE		L=68.87			φ=1°19'26" L=4.62 R=200.00		L=62.31			φ=0°32'40" L=1.90 R=200.00		L=22.89				
KILOMETRAZHI		0.01	0.02	0.03	0.04	0.06	0.08	0.09	0.10	0.14	0.15	0.16	0.20	0.21	0.22	0.23

Porositi :



Projektoi:

"LENI-ING" sh.p.k
Administrator Ing.Nikoll Paluca

Adresa: Rr. Uran Pano, Pallati 12 kat, Kati 2
(Mbrapa VEVE Center, Bulevardi Zogu i Pare)

Email: leni.ing@hotmail.com

Objekti: "SISTEMIM ASFALTIM I RRUGËVE TË BRENDSHME RRANXA"

Faza: **Projekt - Zbatim**

Emërtimi i Fletës:
Profili gjatesor

Shkalla:
Sh Hor 1:1000
Sh Vert 1:200

Tiranë 2022
PGJ - 06

Profili Gjatesore

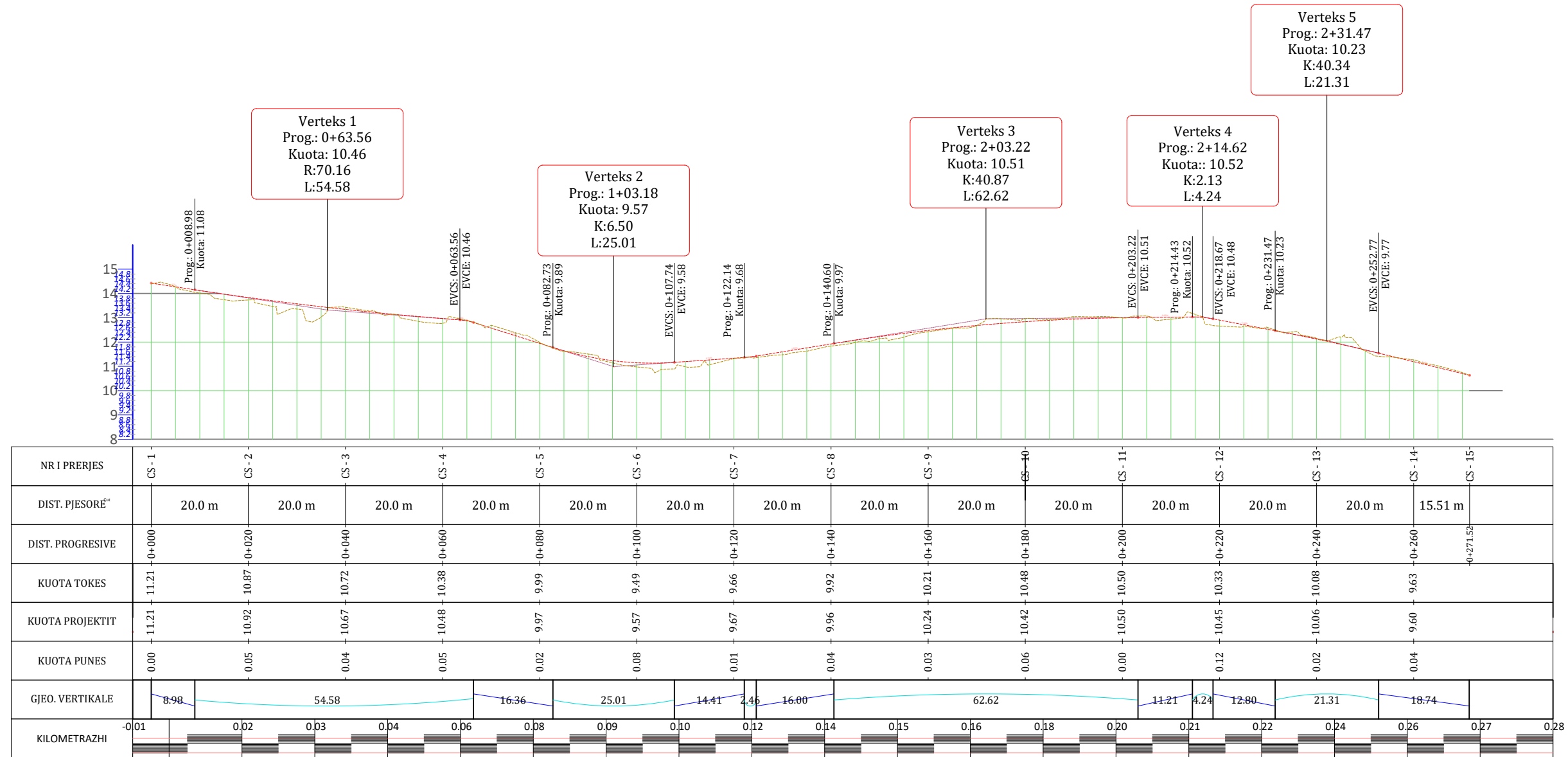

Porositi :



Projektoi:

"LENI-ING" sh.p.k
Administrator Ing.Nikoll Paluca

Adresa: Rr. Uran Pano, Pallati 12 kat, Kati 2
(Mbrapa VEVE Center, Bulevardi Zogu i Pare)

Email: leni.ing@hotmail.com

Objekti: **"SISTEMIM ASFALTIM I RRUGËVE TË BRENDSHME RRANXA"**

Faza: **Projekt - Zbatim**

Emërtimi i Fletës:
Profili gjatesor

Shkalla:
Sh Hor 1:1000
Sh Vert 1:200

Tiranë 2022

PGJ - 07

PROFILI TERTHORE TIP 1

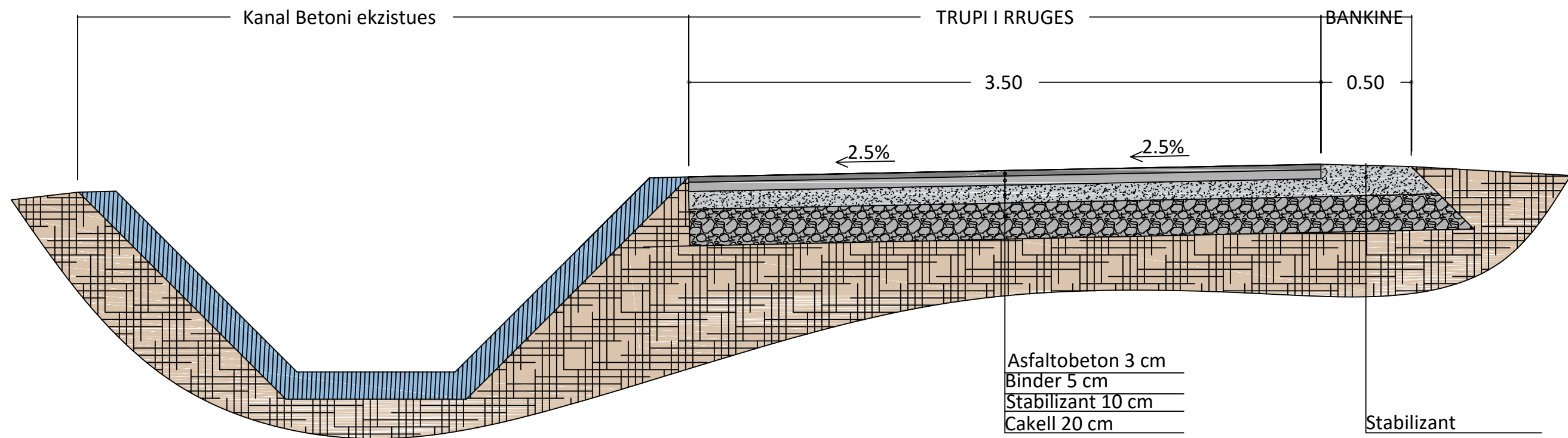

Porositi :



Projektoi:

"LENI-ING" sh.p.k
 Administrator Ing.Nikoll Paluca

Adresa: Rr. Uran Pano, Pallati 12 kat, Kati 2
 (Mbrapa VEVE Center, Bulevardi Zogu i Pare)

Email: leni.ing@hotmail.com

Objekti: "SISTEMIM ASFALTIM I RRUGËVE TË
 BRENDSHME RRANXA"

Faza: Projekt - Zbatim

Emërtimi i Fletës:
 Profili terthor tip

Shkalla:
 Sh 1:50

Tiranë 2022

PT - 01

PROFILI TERTHORE TIP 2

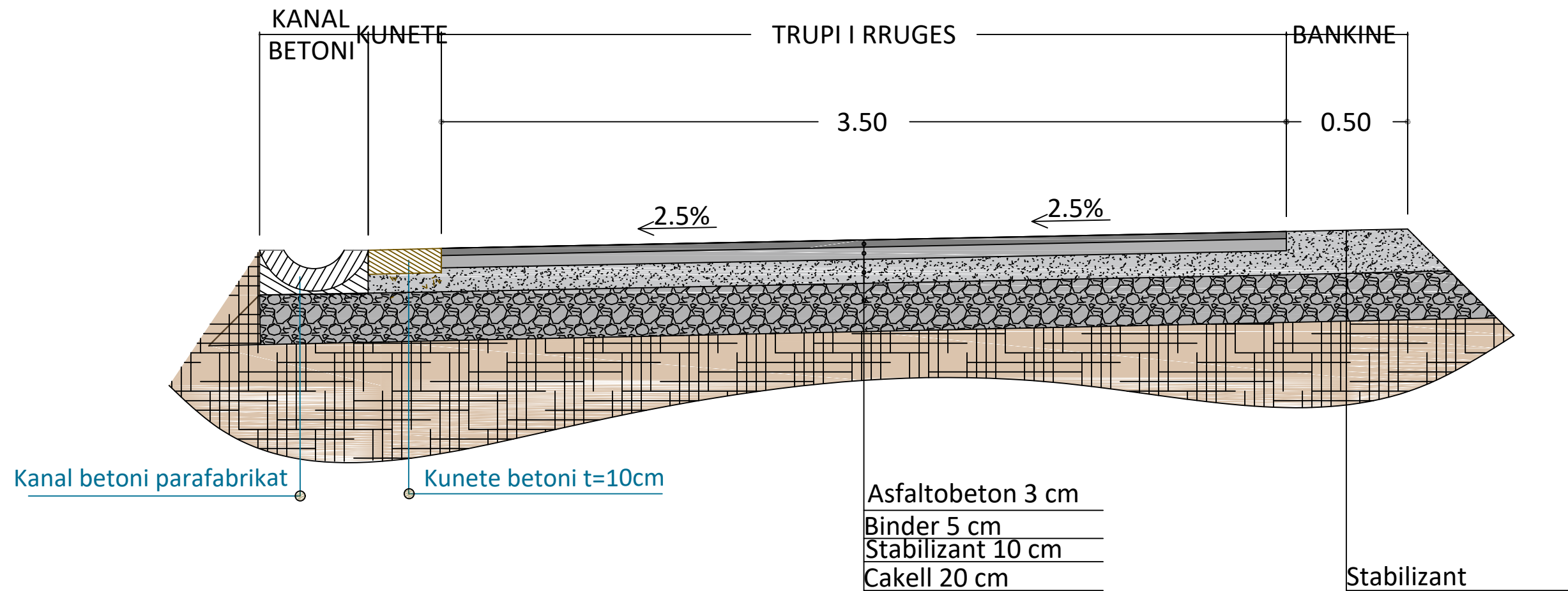

Porositi :



Projektoi:

"LENI-ING" sh.p.k
Administrator Ing.Nikoll Paluca

Adresa: Rr. Uran Pano, Pallati 12 kat, Kati 2
(Mbrapa VEVE Center, Bulevardi Zogu i Pare)

Email: leni.ing@hotmail.com

Objekti: "SISTEMIM ASFALTIM I RRUGËVE TË BRENDSHME RRANXA"

Faza: Projekt - Zbatim

Emërtimi i Fletës:
Profili terthor tip

Shkalla:
Sh 1:50

Tiranë 2022

PT - 02