



REPUBLIKA E SHQIPËRISË  
BASHKIA PRRENJAS

MIRATOHET  
KRYETAR  
Z. NURI BELBA

VENDIM \_\_\_\_\_ .DATE \_\_\_\_\_ .2022

Dr. Ing. Merita Pali



# PROJEKT ZBATIMI

## OBJEKTI: "RIKONSTRUKSIONI I RRUGES QUKES SHKUMBIN - SKROSKE" BASHKIA PRRENJAS



Projektues: ZetaKonsult sh.p.k

Address: Rr. "Myrteza Topi", Nd 18, Hyrja 7, Ap 38, TIRANE  
Celi: +355 (0)99 33 52 077  
e-mail: zetakonsultshpk@gmail.com



TIRANE 2022



**AZHORNIMI TOPOGRAFIK SH:1/1000**



- SHPJEGUES:**
- Kulliri i rruges ekzistuese
  - Rrethim
  - Mur rrethues
  - Objekt
  - Uje
  - Asfalt ekzistues
  - Tombino

**INVESTITORI:**  
BASHKIA PRRENJAS

**ZetaKonsult sh.p.k**  
Address: Rr. "Myrteza Topi", Nd 18, Hyrja 7, Ap 38, TIRANE  
Celi: +355 (0)69 33 52 077  
e-mail: zetaKonsultshpk@gmail.com

**EMERTIMI I OBJEKTIT:**  
RIKONSTRUKSIONI I QUKES SHKUMBIN-SKROSKE  
BASHKIA PRRENJAS

**EMERTESA E FLETES:**  
AZHORNIMI TOPOGRAFIK  
SHKALLA SHK:1/1000 FLETA 01

**DREJTOR PROJEKTI:** Ing. Futuna DURO  
**PROJEKTUES:** Ing. Nderi Fikrija DURO  
Ing. Nderi Lorenc HOKHA

**DI** 1 / 2022  
**FORMATI** A3



AZHORNIMI TOPOGRAFIK SH:1/1000

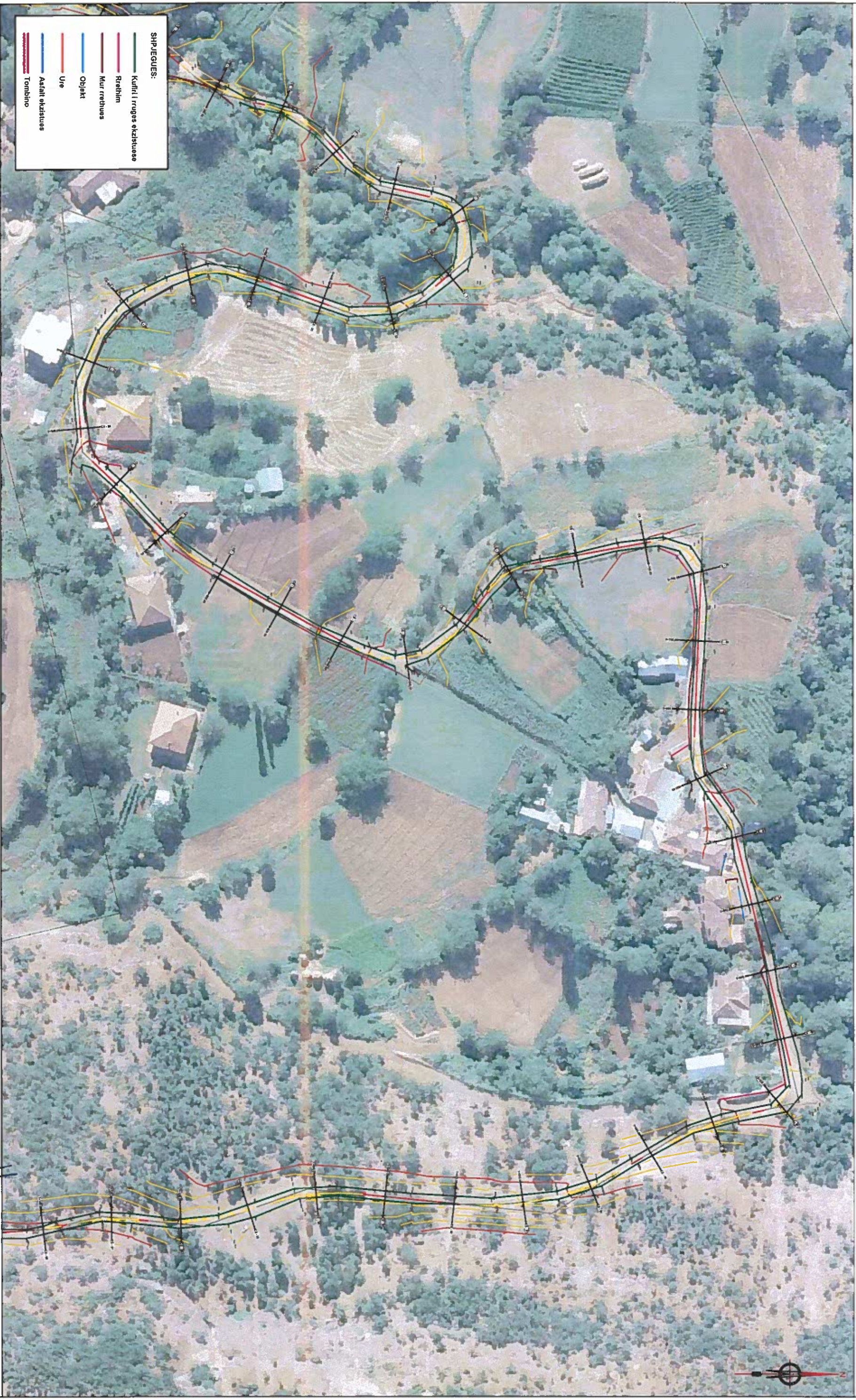

INVESTITORI:  
BASHKIA PIRENJAS



**Zetakonsult sh.p.k**  
Address: Rr. "Myrteza Topi", Nd. 18, Hyja 7, Ap 38, TIRANE  
Cel: +355 (0)99 33 52 077  
e-mail: zetakonsultshpk@gmail.com



**EMERTIMI I OBJEKTIT:**  
RIKONSTRUKSIONI I QJES SHKUMBIN -SKROSKE  
BASHKIA PIRENJAS

**EMERTESA E FLETES:**  
AZHORNIMI TOPOGRAFIK  
SHKALLA SH:1/1000

**DREJTOR PROJEKTI:** Ing. Futura DURO  
**PROJEKTUES:** Ing. Nardhulla DURO  
Ing. Robert Koleric HOXHA

DI / / 2022  
FORMATI A3



**AZHORNIMI TOPOGRAFIK SH:1/1000**



- SH.PJEGUES:**
- Kufiri i rruges ekzistuese
  - Rrethim
  - Mur rrethues
  - Objekt
  - Ure
  - Asfalt ekzistues
  - Tombino



**INVESTITORI:**  
BASHKIA PREENUAS

**ZetaKonsult sh.p.k**  
Address: Rr. "Myrteza Topi" Nd 18, Hyrja 7, Ap 38, TIRANE  
Cel: +355 (0)99 33 52 077  
e-mail: zetakonsultshpk@gmail.com



**EMERTIMI I OBJEKTTI:**  
RIKONSTRUKSIONI I QUKES SHKUMBIN -SKROSKE  
BASHKIA PREENUAS

**FAZA E PROJEKTTI :** PROJEKT ZBATIMI

**EMERTESA E FLETES:**  
AZHORNIMI TOPOGRAFIK

SHKALLA Shk:1/1000

FLETA 03

**DREJTOR PROJEKTTI:** Ing. Flutura DURO

**PROJEKTUES:** Ing. Kledon FIDURA DURO  
Ing. Noel L. VENC HODJA

Dt. \_\_\_/\_\_\_/2022

FORMATI A3



**AZHORNIMI TOPOGRAFIK SH:1/1000**



**SHP/EGUES:**

	Kufiri i rruges ekzistuese
	Rrethim
	Mur rrethues
	Objekt
	Ure
	Asfalt ekzistues
	Tomblino

**INVESTITORI:**  
BASHKIA PIRENLUAS

**ZetaKonsult sh.p.k**  
Address: Rr. "Myrteza Topi", Nd 18, Hyrja 7, Ap 38, TIRANE  
Cel: +355 (0)99 33 52 077  
e-mail: zetakonsultshpk@gmail.com

**EMERTIMI I OBJEKTIT:**  
RIKONSTRUKSIONI I QUKES SHKUMBIN -SKROSKE  
BASHKIA PIRENLUAS

**EMERTESA E FLETES:**  
AZHORNIMI TOPOGRAFIK

SHKALLA Shk:1/1000

FLETA 04

**DREJTOR PROJEKTI:** Ing. Filitura DURO

**PROJEKTUES:** Ing. Nisret Filitura DURO  
Ing. Nisret Lorenç HOXHA

Dt. 1 / 2022

FORMATI A3



**AZHORNIMI TOPOGRAFIK SH:1/1000**



- SHPJEGUES:**
- Kufiri i rruges ekzistuese
  - Rrethim
  - Mur rrethues
  - Objekt
  - Ure
  - Asfalt ekzistues
  - Tombino

**INVESTITORI:**  
BASHKIA PIRENVIAS

**ZetaKonsult sh.p.k**  
Address: R. "Myneza Topi", Nd 18, Hyja 7, Ap 38, TIRANE  
Cel: +355 (0)69 33 52 077  
e-mail: zetakonsultshpk@gmail.com

**EMERTIMI I OBJEKTTI:**  
RIKONSTRUKSIONI I QUKES SHKUMBIN -SKROSKE  
BASHKIA PIRENVIAS

**FAZA E PROJEKTTI:** PROJEKT ZBATIMI

**EMERTESA E FLETES:**  
AZHORNIMI TOPOGRAFIK

SHKALLA SHK:1/1000

FLETA 05

**DREJTOR PROJEKTI:** Ing. Futura DURO

**PROJEKTUES:** Ing. Jozef Futura DURO  
Zg. Nedit Lorenc HOXHA

D1 / / 2022

FORMATI A3



AZHORNIMI TOPOGRAFIK SH:1/1000



- SHPREJESUES:**
- Kufiri i rruges ekzistuese
  - Rrethim
  - Mur rrethues
  - Objekt
  - Ure
  - Asfalt ekzistues
  - Tomhino

INVESTITORI:  
BASHKIA PIRENJAS

**ZetaKonsult sh.p.k**  
Address: Rr. "Mytëza Topi" Nd 18, Hyja 7, Ap 38, TIRANE  
Cel: +355 (0)99 33 52 077  
e-mail: zetaKonsultshpk@gmail.com

**EMERTIMI I OBJEKTIT:**  
RIKONSTRUKSIONI I QUKES SHKUMBIN -SKROSKE  
BASHKIA PIRENJAS

**EMERTESA E FLETES:**  
AZHORNIMI TOPOGRAFIK

SHKALLA Shk:1/1000 FLETA 07

**DREJTOR PROJEKTI:** Ing. Ndetur DUKO Sh.p.k

**PROJEKTUES:** Ing. Ndetur DUKO  
Ing. Ndetur LORENÇI MOXHA

Dr. / / 2022

FORMATI A3



**AZHORNIMI TOPOGRAFIK SH:1/1000**



- SH.PJEGUES:**
- Kullri i rruges ekzistuese
  - Rrethim
  - Mur rrethues
  - Objekt
  - Ure
  - Asfalt ekzistues
  - Tombine

**INVESTITORI:**  
**BASHKIA PREENUMAS**



**Zetakoonsult sh.p.k**  
 Address: Rr. "Myrteza Topi", Nd 18, Hyrja 7, Ap 38, TIRANE  
 Cel: +355 (0)89 33 52 077  
 e-mail: zetakoonsultshpk@gmail.com



**EMERTIMI I OBJEKTTI:**  
 RIKONSTRUKSIONI I QUKES SHKUMBIN -SKROSKE  
 BASHKIA PREENUMAS

**FAZA E PROJEKTTI:** PROJEKT ZBATIMI

**EMERTESA E FLETES:**  
 AZHORNIMI TOPOGRAFIK

**SHKALLA** Shk:1/1000

**FLETA** 08

**DREJTOR PROJEKTI:** Ing. Futura DURO

**PROJEKTUES:** Ing. Mëdhi Futura DURO,  
 Ing. Adhrit Lorenç HOXHA

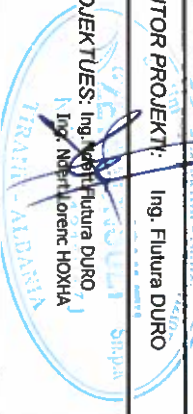

**DI** 1 / 2022

**FORMATI** A3



HOROGRAFIA E RRUGES SH:1/5000



INVESTITORI:  
BASHKIA PIRENUEAS



**ZetaKonsult sh.p.k**

Address:Rr. "Myrteza Topi" Nd 18, Hyrja 7, Ap 38, TIRANE  
Cel:+355 (0)99 33 52 077  
e-mail:zetakonsultshpk@gmail.com



**EMERTIMI I OBJEKTTI:**  
RIKONSTRUKSIONI I OJKES SHKUMBIN -SKROSKE  
BASHKIA PIRENUEAS

FAZA E PROJEKTTI :PROJEKT ZBATIMI

**EMERTESA E FLETES:**  
HOROGRAFIA

SHKALLA Shk:1/5000

FLETA 1

**DREJTOR PROJEKTI** Ing. Futura DURO

PROJEKTUES: Ing. Ngjet Fikura DURO  
Ing. Nderi Lirije HOXHA



Dt \_\_\_\_ / \_\_\_\_ /2022

FORMATI A3



**PLANIMETRIA SH:1/500**

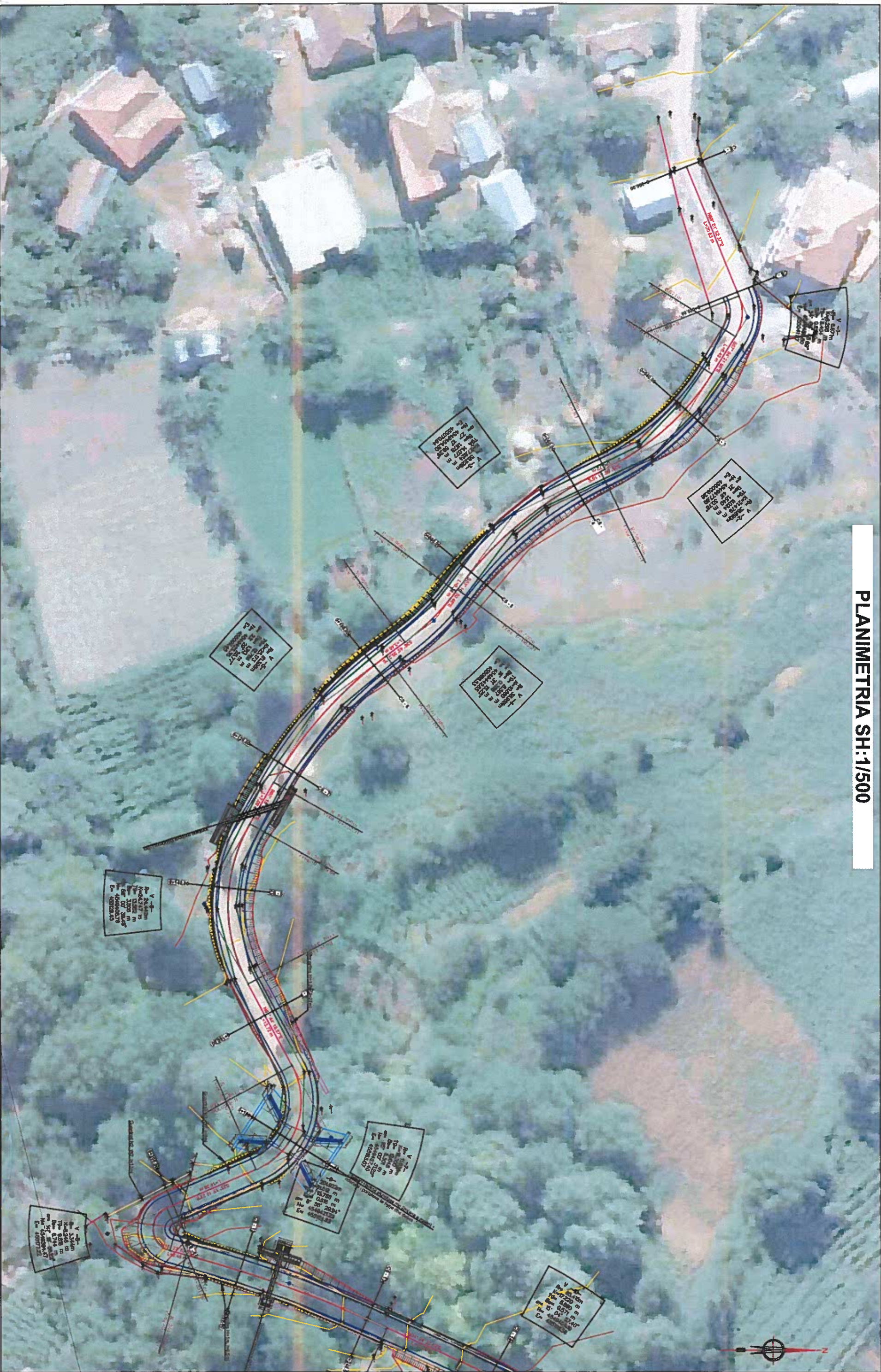

**INVESTITORI:**  
**BASHKIA PIRENLUAS**



**ZetaKonsult sh.p.k**  
 Address: Rr. "Mytëza Topi", Nd 18, Hyja 7, Ap 38, TIRANE  
 Cell: +355 (0)69 33 52 077  
 e-mail: zetakonsultshpk@gmail.com



**EMERTIMI I OBJEKTIT:**  
 RIKONSTRUKSIONI I OUKES SHKUMBIN -SKROSKE  
 BASHKIA PIRENLUAS

**FAZA E PROJEKTTI:** PROJEKT ZBATIMI

**EMERTESA E FLETES:**  
 PLANIMETRIA

**SHKALLA** Shk:1/500      **FLETA** 2

**DREJTOR PROJEKTI:** Ing. Futura DURO



**PROJEKTUESI:** Inzh. Inxh. Futura DURO  
 Inzh. Mirdit Lorenc HOXHA



**FORMATI** A3

**Dt** \_\_\_\_ / \_\_\_\_ / 2022



PLANIMETRIA SH:1/500

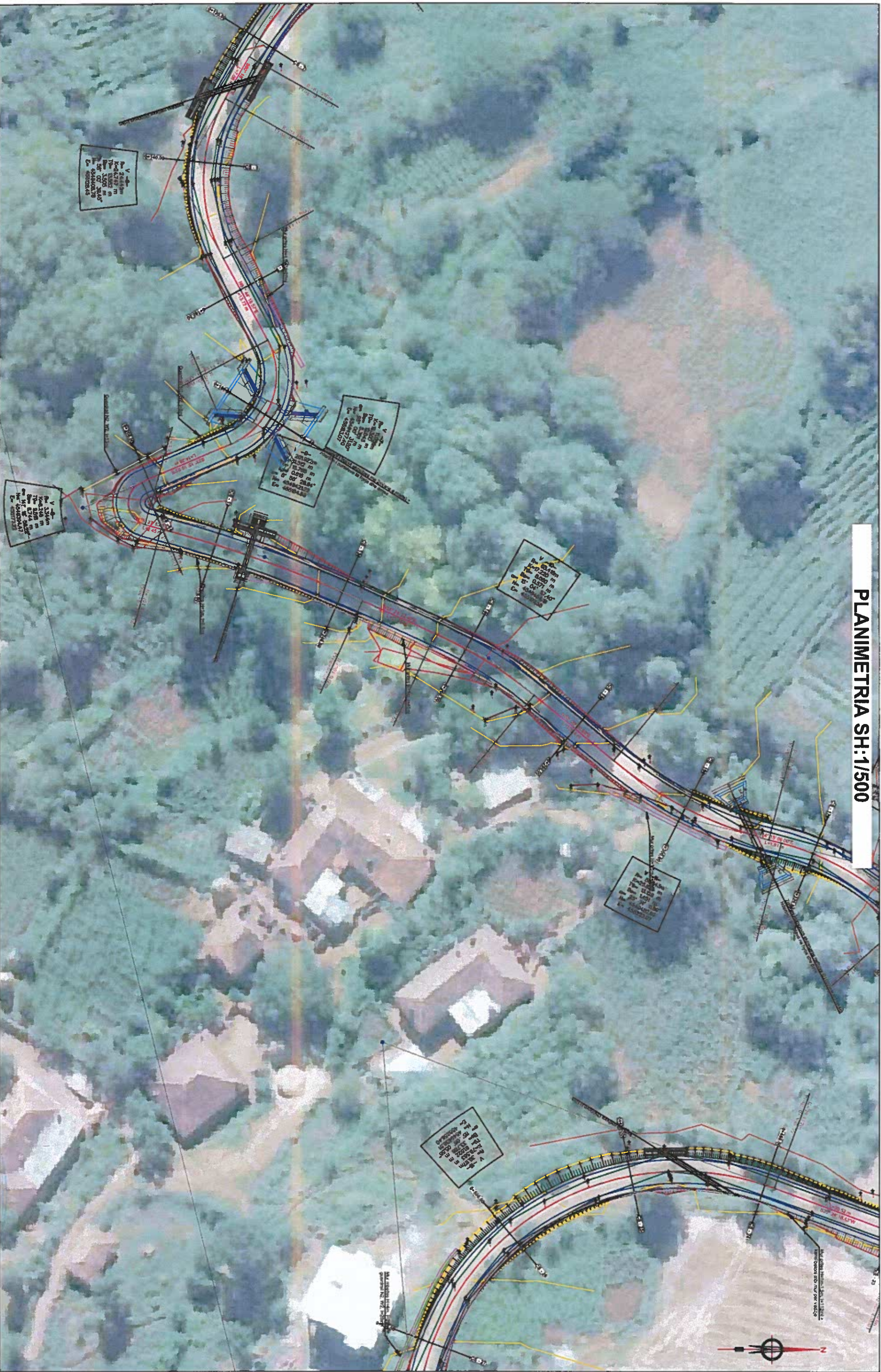

INVESTITORI:  
BASHKIA PREENJAS



ZetaKonsult sh.p.k

Address: R. "Myrteza Topi" Nd 18, Hyrja 7, Ap 38, TIRANE  
Cel: +355 (0)99 33 52 077  
e-mail: zetakonsultshpk@gmail.com



EMERTIMI I OBJEKTTI:  
RIKONSTRUKSIONI I QUKES SHKUMBIN -SKROSKE  
BASHKIA PREENJAS

FAZA E PROJEKTTI :PROJEKT ZBATIMI

EMERTESA E FLETES:  
PLANIMETRIA

SHKALLA Shk:1/500 FLETA 3

DREJTOR PROJEKTTI:  Ing. Futura DURO

PROJEKTUES: Ing. Nident Fikura DUBRO  
Ing. Nident Lorenç HOXHA  
TIRANE - ALBANIA

D/ / /2022

FORMATI A3



**PLANIMETRIA SH:1/500**

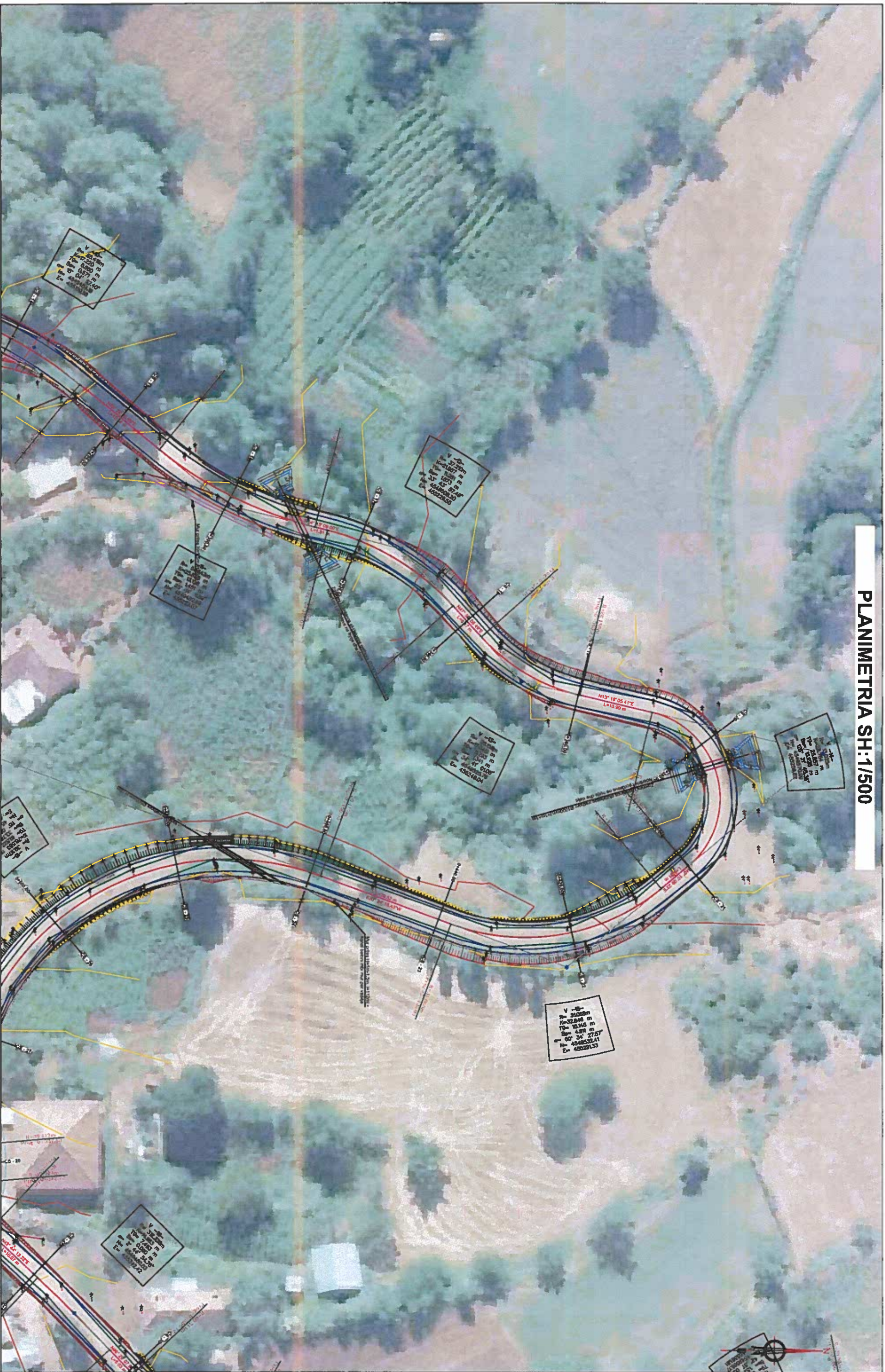

INVESTITORI:  
BASHKIA PRRËNJAS

**Zetakonsult sh.p.k**  
Address: Rr. "Mytëza Topi" Nd 18, Hyrja 7, Ap 38, TIRANE  
Cel: +355 (0)69 33 52 077  
e-mail: zetakonsultshpk@gmail.com



**EMERTIMI I OBJEKTIT:**  
RIKONSTRUKSIONI I QUKES SHKUMBINI -SKROSKE  
BASHKIA PRRËNJAS

**EMERTESA E FLETES:**  
PLANIMETRIA

**DREJTOR PROJEKTI:** Ing. Futura DURO  
**PROJEKTUES:** Ing. Futura DURO  
Ing. Adnan GJENI  
Ing. Adnan GJENI  
TIRANE - ALBANIA

Dt: \_\_\_/\_\_\_/2022  
FORMATI A3



**PLANIMETRIA SH:1/500**

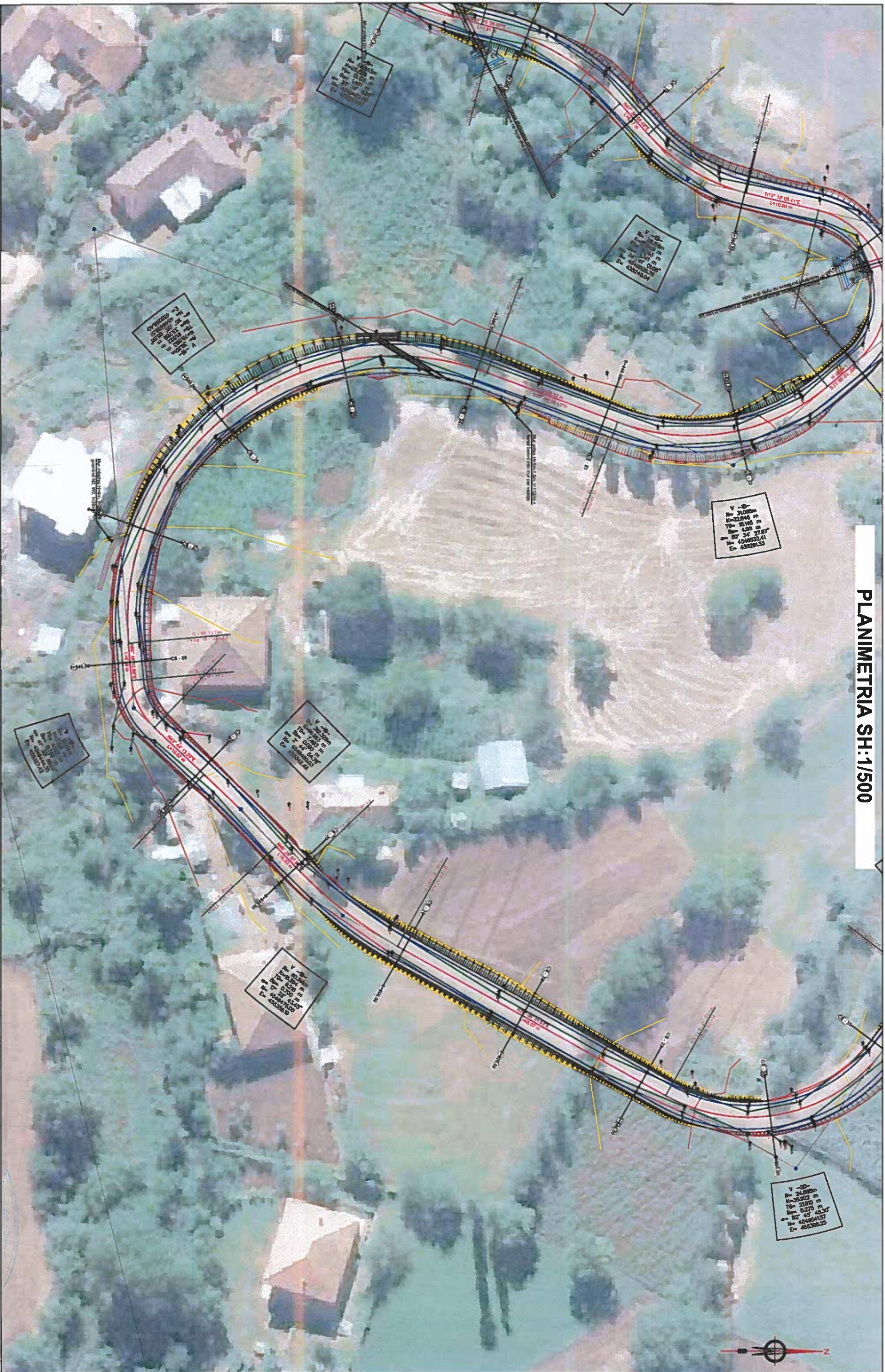

INVESTITORI:  
**BASHKIA PREENJAS**



**Zetakonsult sh.p.k**  
 Address: Rr. "Mytëza Topi" Nd 18, Hyrja 7, Ap 38, TIRANE  
 Cel: +355 (0)69 33 52 077  
 e-mail: zetakonsultshpk@gmail.com



**EMERTIMI I OBJEKTIT:**  
 RIKONSTRUKSIONI I DUKES SHKUMBIN -SKROSKE  
 BASHKIA PREENJAS

**FAZA E PROJEKTTI :** PROJEKT ZBATIMI

**EMERTESA E FLETES:**  
 PLANIMETRIA

SHKALLA SHK:1/500 FLETA 5

**DREJTOR PROJEKTI:** Ing. Filizra DURO

**PROJEKTUES:** Ing. Nident, Futura, Pjetro  
 Ing. Nident, Lorenc, Hoxha

TIRANE - ALBANIA

1311047

Shk. / /2022

FORMATI A3



PLANIMETRIA SH:1/500



INVESTITORI:  
BASHKIA PRENUAS

**ZetKonsult sh.p.k**  
 Address: Rr. "Myrteza Topi", Nd 18, Hyrja 7, Ap 38, TIRANE  
 Cel: +355 (0)99 33 52 077  
 e-mail: zetkonsultshpk@gmail.com



**EMERTIMI I OBJEKTTI:**  
 RIKONSTRUKSIONI I QUKES SHKUMBIN -SKROSKE  
 BASHKIA PRENUAS

**FAZA E PROJEKTTI:** PROJEKT ZBATIMI

**EMERTESA E FLETES:**  
 PLANIMETRIA

SHKALLA Shk:1/500 FLETA 6

**DREJTOR PROJEKTI:** Ing. Futura Durjo

**PROJEKTUES:** Ing. Nident Futura Durjo  
 Ing. Nident Lorenc Hoxha

PROJEKTUAR NE: 19/03/2022  
 TIRANE

DI 1/2022  
 FORMATI A3







PLANIMETRIA SH:1/500



INVESTITORI:  
BASHKIA PIRENULAS

ZetaKonsult sh.p.k  
Address: Rr. "Myrteza Topi", Nd. 18, Hyrja 7, Ap 38, TIRANE  
Cel: +355 (0)99 33 52 077  
e-mail: zetakonsultshpk@gmail.com

EMERTIMI I OBJEKTIT:  
RIKONSTRUKSIONI I OUKES SHKUMBIN -SKROSKE  
BASHKIA PIRENULAS

FAZA E PROJEKTTI :PROJEKT ZBATIMI

EMERTESA E FLETES:  
PLANIMETRIA

SHKALLA Shk:1/500

FLETA 8

DREJTOR PROJEKTTI: Inj. Futura DURO  
PROJEKTUES: Inj. Kida Kurtina DURO  
Inj. Nderim Drenca Hoxha

Dt \_\_\_\_ / \_\_\_\_ /2022

FORMATI A3



PLANIMETRIA SH:1/500

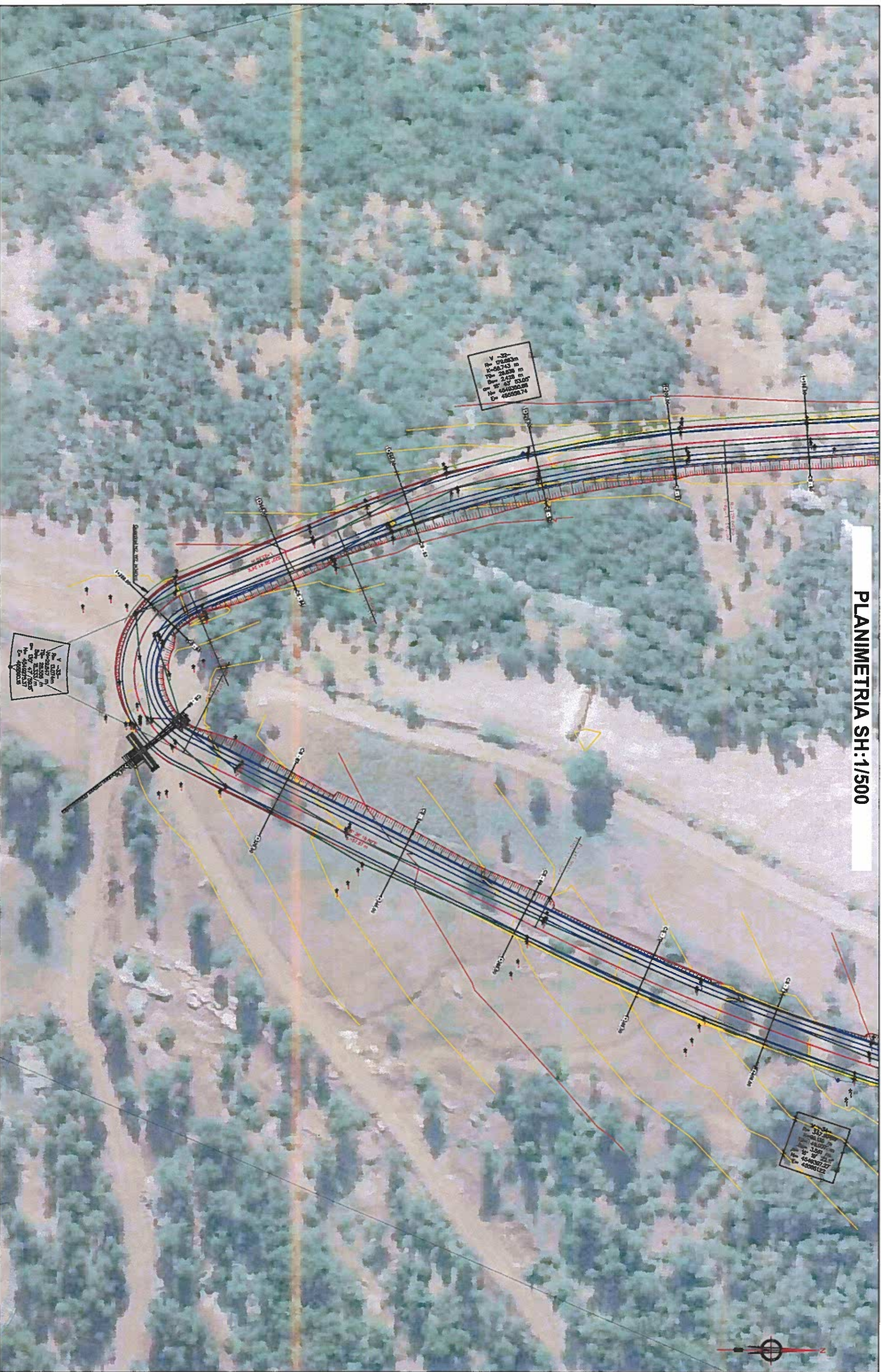

INVESTITORI:  
BASHKIA PREENUAS

**ZetaKonsult sh.p.k**  
Address: Rr. "Myrteza Topi", Nd 18, Hyja 7, Ap 38, TIRANE  
Celi: +355 (0)69 33 52 077  
e-mail: zetakonsultshpk@gmail.com

**EMERTIMI I OBJEKTIT:**  
RIKONSTRUKSIONI I QUKES SHKUMBIN -SKROSKE  
BASHKIA PREENUAS

**FAZA E PROJEKTTI:** PROJEKT ZBATIMI

**EMERTESA E FLETES:**  
PLANIMETRIA

SHKALLA SHK:1/500 FLETA 9

**DREJTOR PROJEKTI:** Ing. Futura DURRO

**PROJEKTUES:** Ing. Nident Futura DURRO  
Ing. Nident Lorenc HOKHA

**FORMATTI A3**

DT: 1/2022



**PLANIMETRIA SH:1/500**



**INVESTITORI:**  
BASHKIA PIRENULAS

**ZetaKonsult sh.p.k**  
Address: R. "Myrteza Topi" Nd 18, Hyrja 7, Ap 38, TIRANE  
Celi: +355 (0)69 33 52 077  
e-mail: zetakonsultshpk@gmail.com

**EMERTIMI I OBJEKTIT:**  
RIKONSTRUKSIONI I OUKES SHKUMBIN -SKROSKE  
BASHKIA PIRENULAS

**FAZA E PROJEKTTI:** PROJEKT ZBATIMI

**EMERTESA E FLETES:**  
PLANIMETRIA

SHKALLA Shk:1/500      FLETA 10

**DREJTOR PROJEKTI:** Ing. Futura BURRO

**PROJEKTUES:** Ing. Nident Futura DUKO  
Ing. Nent Lorenç KOKHA

Sh.p.k  
DI 1 / 2022  
FORMATI A3



PLANIMETRIA SH:1/500

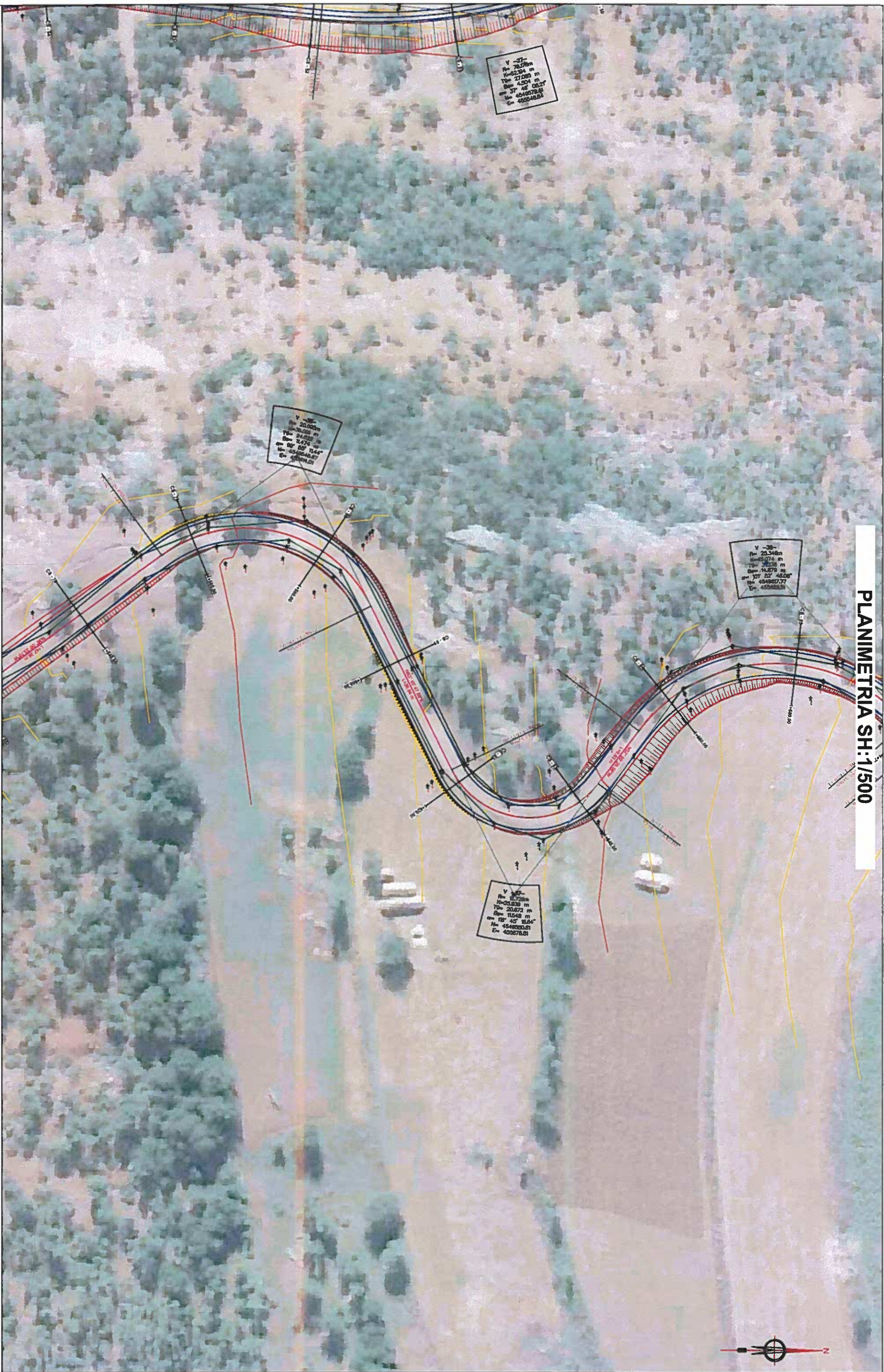

V -27-  
R= 78.27m  
L= 42.94 m  
T= 27.05 m  
E= 4.52 m  
M= 37' 46' 08.27"  
N= 4549578.4  
E= 4555483.4

V -28-  
R= 20.05m  
L= 24.05 m  
T= 24.05 m  
E= 2.47 m  
M= 82' 14.4"  
N= 4549481.7  
E= 4555483.1

V -29-  
R= 23.34m  
L= 23.34 m  
T= 23.34 m  
E= 2.33 m  
M= 87' 22' 48.08"  
N= 4548617.77  
E= 4555483.1

V -30-  
R= 17.28m  
L= 23.34 m  
T= 23.34 m  
E= 1.73 m  
M= 45' 18.64"  
N= 4549330.01  
E= 4555483.1



INVESTITORI:  
BASHKIA PIRENUNAS

**ZetaKonsult sh.p.k**  
Address: R. "Myrteza Topi" Nd 18, Hyrja 7, Ap 38, TIRANE  
Celi: +355 (0)99 33 52 077  
e-mail: zetakonsultshpk@gmail.com

EMERTIMI I OBJEKTTI:  
RIKONSTRUKSIONI I OUKES SHKUMBIN -SKROSKE  
BASHKIA PIRENUNAS

FAZA E PROJEKTTI :PROJEKT ZBATIMI

EMERTESA E FLETES:  
PLANIMETRIA

SHKALLA Shk:1/500 FLETA 11

DREJTOR PROJEKTI: Ing. Filitura DUKO

PROJEKTUES: Ing. Ndate Futura DUKO  
Ing. Ndate Lorenc HOKHA

ULI " Shpk"  
Dt. 1 / /2022

FORMATI A3



PLANIMETRIA SH:1/500



INVESTITORI:  
BASHKIA PREENJAS

**ZetaKonsult sh.p.k**  
Address: R. "Myrteza Topi" Nr 18, Hyrja 7, Ap 38, TIRANE  
Celi: +355 (0)69 33 52 077  
e-mail: zetakonsultshpk@gmail.com

**EMERTIMI I OBJEKTTI:**  
RIKONSTRUKSIONI I OUKES SHKUMBIN -SKROSKE  
BASHKIA PREENJAS

**FAZA E PROJEKTTI :** PROJEKT ZBATIMI

**EMERTESA E FLETES:**  
PLANIMETRIA

SHKALLA Shk:1/500      FLETA 12

**DREJTOR PROJEKTTI:** Ing. Futura DURO  
**PROJEKTUES:** Ing. Nopit DURA DURO  
Ing. Mervat LESHAKI HOXHA

Di / / 2022  
FORMATI A3







PLANIMETRIA SH:1/500



INVESTITORI:  
BASHKIA PREENJAS

**ZetaKonsult sh.p.k**  
Address: Rr. Myrteza Topi, Nd 18, Hyrja 7, Ap 38, TIRANE  
Celi: +355 (0)69 33 52 077  
e-mail: zetakonsultshpk@gmail.com

EMERTIMI I OBJEKTIT:  
RIKONSTRUKSIONI I OUKES SHKUMBIN -SKROSKE  
BASHKIA PREENJAS

FAZA E PROJEKTTI :PROJEKT ZBATIMI

EMERTESA E FLETES:  
PLANIMETRIA

SHKALLA Shk:1/500 FLETA 14

DREJTOR PROJEKTI:   
Ing. Fulgura DURO  
PROJEKTUES: Ing. Ndeli FERRI DURO 4773  
Ing. Ndeli LORENA FOXHA  
TIRANE - ALBANIJA

Di \_\_\_ / \_\_\_ / 2022

FORMATI A3



**PLANIMETRIA SH:1/500**



INVESTITORI:  
BASHKIA PIRENUNJAS

**Zetakoonsult sh.p.k**  
 Address: Rr. "Mytëza Topi", Nd 18, Hyrja 7, Ap 38, TIRANE  
 Cel: +355 (0)89 33 52 077  
 e-mail: zetakoonsultshpk@gmail.com

**EMERTIMI I OBJEKTTI:**  
 RIKONSTRUKSIONI I QUKES SHKUMBIN-SKROSKE  
 BASHKIA PIRENUNJAS

**FAZA E PROJEKTTI:** PROJEKT ZBATIMI

**EMERTESA E FLETES:**  
 PLANIMETRIA

SHKALLA SHk:1/500      FLETA 15

**DREJTOR PROJEKTTI:** Ing. Futura DURO

**PROJEKTUES:** Ing. Nola Kallura DURO : 73  
 Ing. Adenc LORENC HOXHA

Dt \_\_\_\_/\_\_\_\_/2022

FORMATI A3



PLANIMETRIA SH:1/500



INVESTITORI:  
BASHKIA PIRENLUAS



**ZetaKonsult sh.p.k**  
 Address: Rr. "Myrteza Topi" Nd 18, Hyrja 7, Ap 38, TIRANE  
 Cel: +355 (0)99 33 52 077  
 e-mail: zetakonsultshpk@gmail.com



**EMERTIMI I OBJEKTTI:**  
 RIKONSTRUKSIONI I OUKES SHKUMBIN -SKROSKE  
 BASHKIA PIRENLUAS

**FAZA E PROJEKTTI :** PROJEKT ZBATIMI

**EMERTESA E FLETES:**  
 PLANIMETRIA

SHKALLA Shk:1/500      FLETA 16

**DREJTOR PROJEKTTI:** Ing. Flutura DURO

**PROJEKTUES:** Ing. Ndet, Fildur DURO  
 Ing. Ndet, Lorena HAJXHA

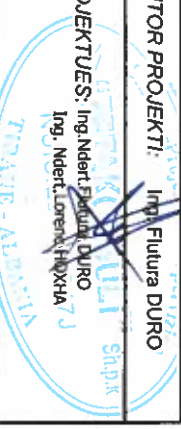

Dt \_\_\_\_ / \_\_\_\_ / 2022

FORMATI A3



PLANIMETRIA SH:1/500



INVESTITORI:  
BASHKIA PIRENENAS

**ZetaKonsult sh.p.k**  
Address: Rr. "Myrteza Topi", Nd 18, Hyrja 7, Ap 38, TIRANE  
Celi: +355 (0)69 33 52 077  
e-mail: zetaKonsultshpk@gmail.com

**EMERTIMI I OBJEKTIT:**  
RIKONSTRUKSIONI I QUKES SHKUMBIN -SKROSKE  
BASHKIA PIRENENAS

**FAZA E PROJEKTTI :** PROJEKT ZBATIMI

**EMERTESA E FLETES:**  
PLANIMETRIA

SHKALLA Shk:1/500

FLETA 17

**DREJTOR PROJEKTI:** Ing. Futura DURO

**PROJEKTUES:** ING. FUTURE DURO  
ING. ALEN LORENC HOXHA

DI \_\_\_\_ / \_\_\_\_ / 2022

FORMATI A3



# PROFILI GJATESOR SH<sub>V</sub>:1/1000; SH<sub>H</sub>:1/1000

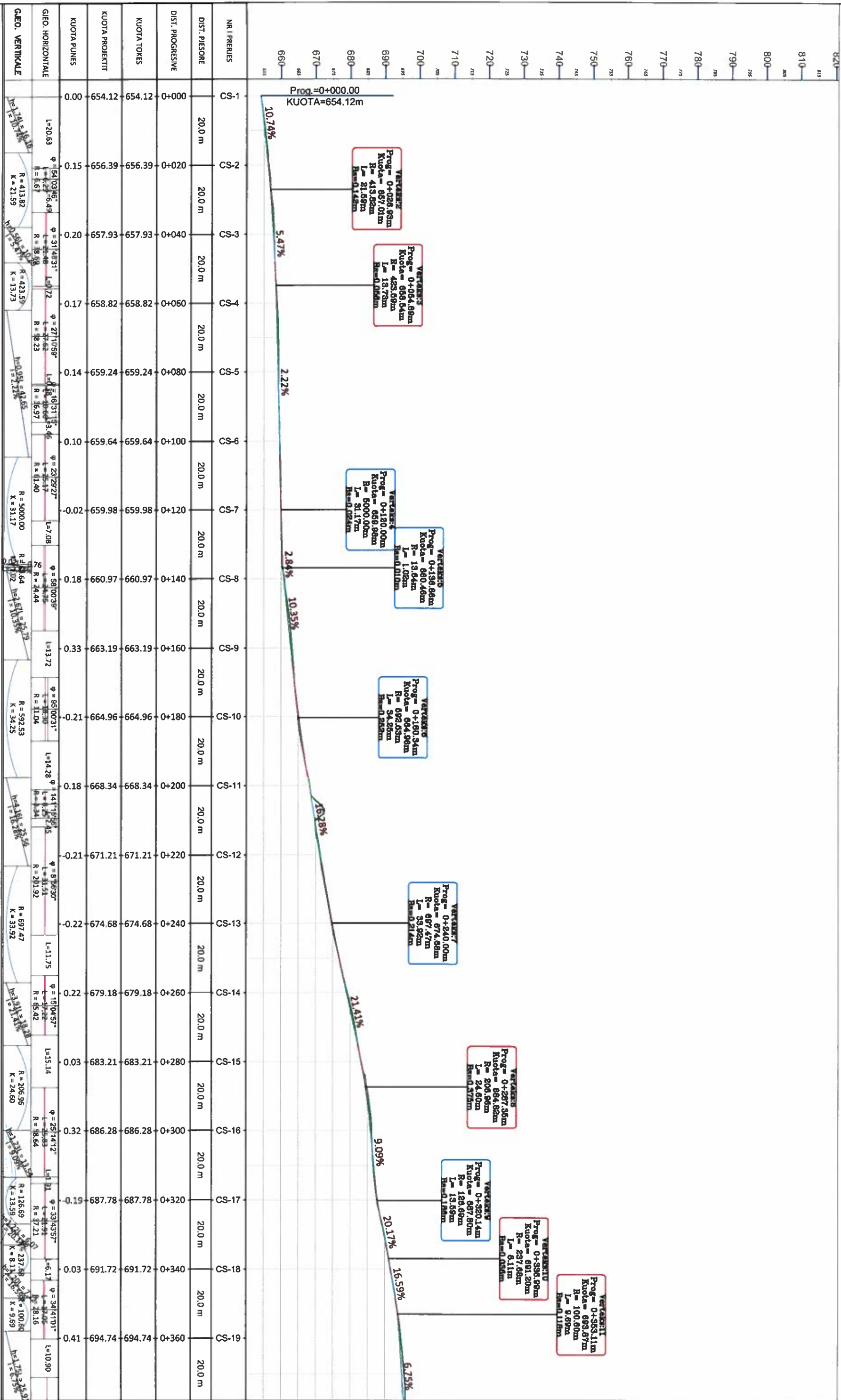

**INVESTITORI:**  
BASHKIA PREENJAS

**ZetaKonsult sh.p.k**  
Address: R. "Myrteza Topi", Nd 18, Hyrja 7, Ap 38, TIRANE  
Call: +355 (0)99 33 52 077  
e-mail: zetakonsultshpk@gmail.com

**EMERTIMI I OBJEKTIT:**  
RIKONSTRUKSIONI I OUKES SHKUMBIN -SKROSKE  
BASHKIA PREENJAS

---

**EMERTESA E FLETES:**  
PROFILI GJATESOR

FAZA E PROJEKTTIT :PROJEKT ZBATIMI

SHKALLA SH<sub>V</sub>:1/1000

---

**DREJTOR PROJEKTI:** Ing. Futura DURO

PROJEKTUES: Ing. Marko Futura DURO  
Ing. Meksi Lorenç HOXHA

FLETA 01

---

DI: / /2022

FORMATI A3



# PROFILI GJATESOR SH<sub>V</sub>:1/1000; SH<sub>H</sub>:1/1000

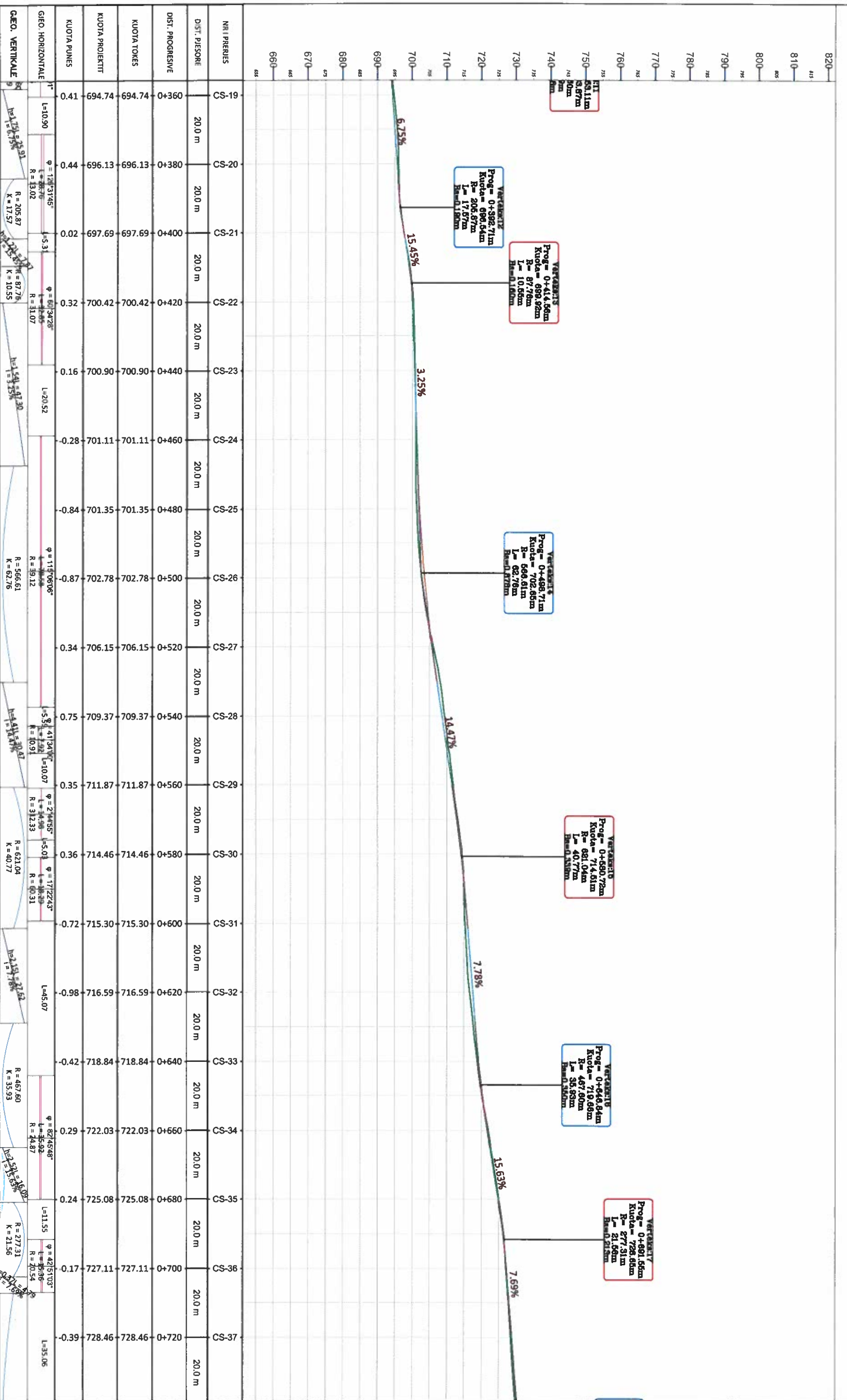

**INVESTITORI:**  
BASHKIA PËRRENJAS

**Zetakoonsult sh.p.k**  
Address: R. "Mytëza Topi", Nd 18, Hyrja 7, Ap 38, TIRANE  
Cel: +355 (0)69 33 52 077  
e-mail: zetakoonsultshpk@gmail.com

**EMERTIMI I OBJEKTT:**  
RIKONSTRUKSIONI I QUKES SHKUMBIN -SKROSKE  
BASHKIA PËRRENJAS

**EMERTESA E FLETES:**  
PROFILI GJATESOR

SHKALLA SHk:1/1000 FLETA 02

**DREJTOR PROJEKTI:** Ing. Futura DURO

**PROJEKTUES:** Ing. Neli Futura DURO  
Neli J. Duro, Lorenc Hoxha

TIRANE - ALBANIA

Dt: / / 2022

FORMATI A3



# PROFILI GJATESOR SH<sub>V</sub>:1/1000; SH<sub>H</sub>:1/1000

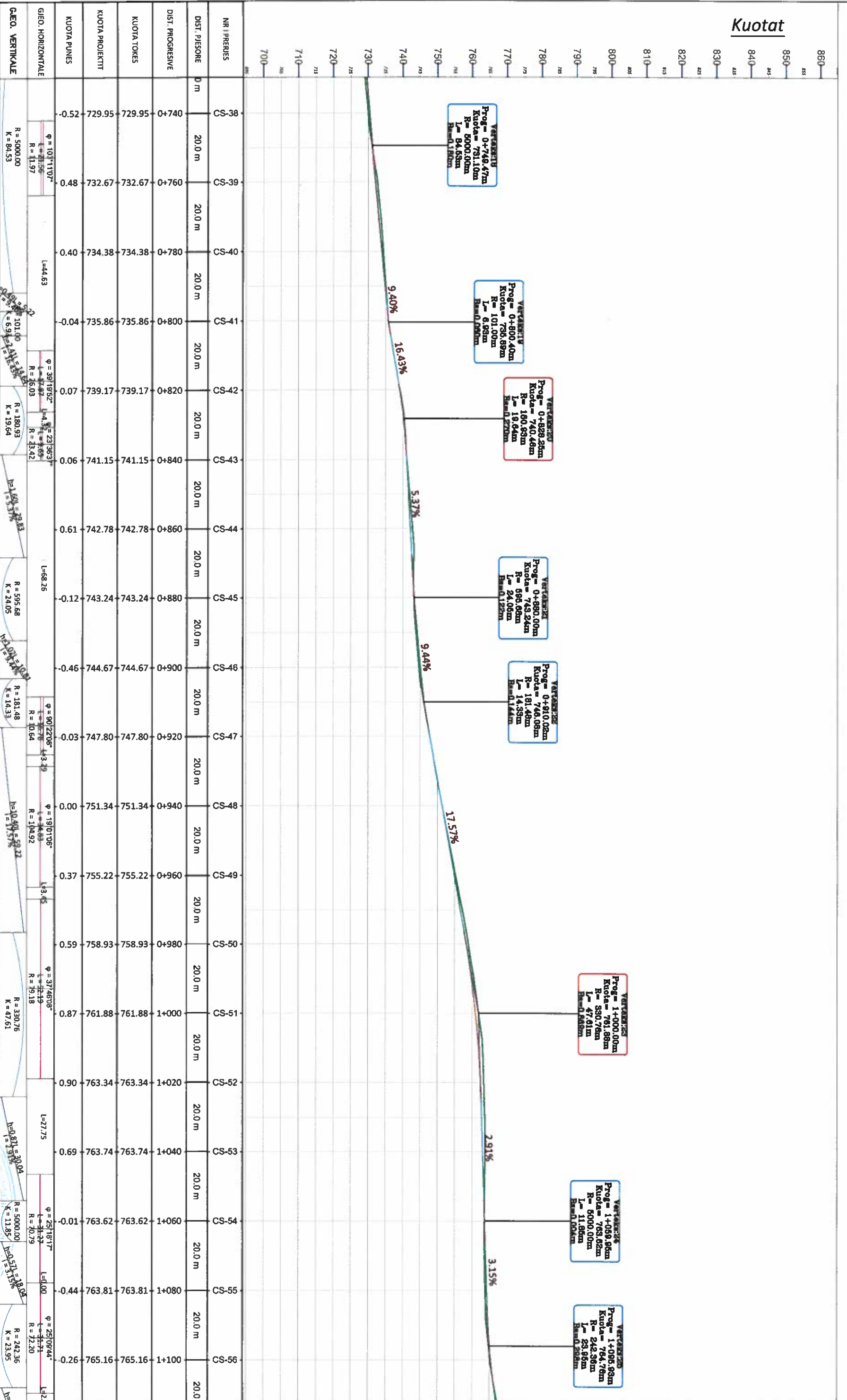

**INVESTITORI:**  
BASHKIA PËRRENJAS



**ZetaKonsult sh.p.k**  
Address: R. "Myrteza Topi" Nd. 18, Hyrja 7, Ap 38, TIRANE  
Cel: +355 (0)99 33 52 077  
e-mail: zetakonsultshpk@gmail.com

**EMERTIMI I OBJEKTTI:**  
RIKONSTRUKSIONI I QUKES SHKUMBIN -SKROSKE  
BASHKIA PËRRENJAS

**FAZA E PROJEKTTI:** PROJEKT ZBATIMI

**EMERTESA E FLETES:**  
PROFILI GJATESOR

SHKALLA Shk:1/1000

**DREJTOR PROJEKTI:** Ing. Futura PURO

**PROJEKTUES:** Ing. Ndet Fikri DURO  
Ing. Ndet Lovre KOXHA

FORMATI A3

Dt: / /2022



# PROFILI GJATESOR SH<sub>V</sub>:1/1000; SH<sub>H</sub>:1/1000

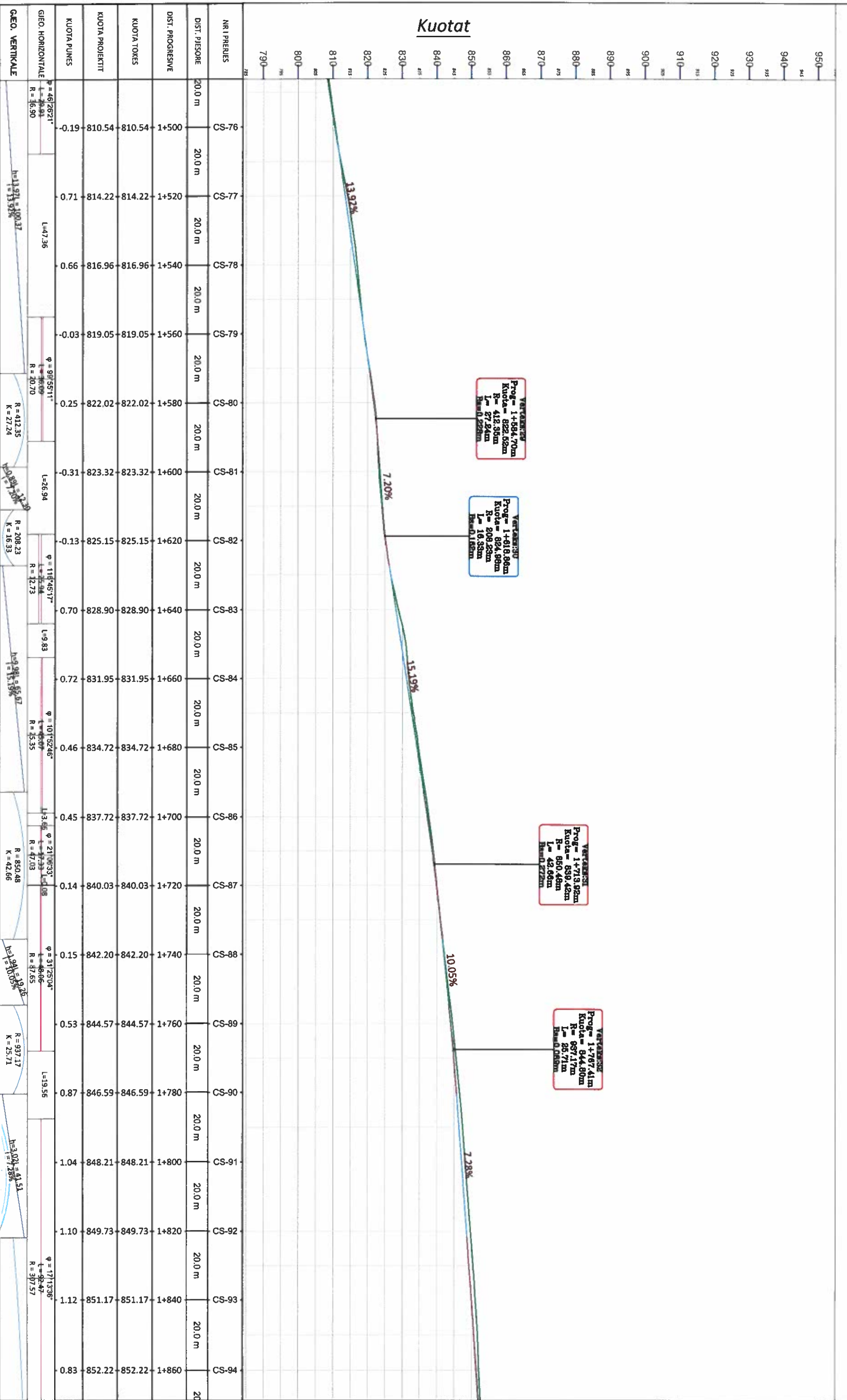

NR I PËRUES	DIST. PËSORE	DIST. PROGRESIVE	KUOTA TOKES	KUOTA PROJEKTI	KUOTA PUNES	GIFO. HORIZONTALE	GIFO. VERTIKALE
CS-76	20.0 m	1+500	810.54	810.54	-0.19	$\phi = 46^{\circ}26'21''$ L = 26.93 R = 16.90	$\phi = 46^{\circ}26'21''$ L = 26.93 R = 16.90
CS-77	20.0 m	1+520	814.22	814.22	0.71	L = 47.36	L = 47.36
CS-78	20.0 m	1+540	816.96	816.96	0.66		
CS-79	20.0 m	1+560	819.05	819.05	-0.03		
CS-80	20.0 m	1+580	822.02	822.02	0.25	$\phi = 96^{\circ}55'11''$ L = 16.09 R = 20.70	$\phi = 96^{\circ}55'11''$ L = 16.09 R = 20.70
CS-81	20.0 m	1+600	823.32	823.32	-0.31	L = 26.94	L = 26.94
CS-82	20.0 m	1+620	825.15	825.15	-0.13	$\phi = 116^{\circ}45'17''$ L = 26.94 R = 12.73	$\phi = 116^{\circ}45'17''$ L = 26.94 R = 12.73
CS-83	20.0 m	1+640	828.90	828.90	0.70	L = 9.83	L = 9.83
CS-84	20.0 m	1+660	831.95	831.95	0.72	$\phi = 98^{\circ}15'55.87''$ L = 16.33 R = 16.33	$\phi = 98^{\circ}15'55.87''$ L = 16.33 R = 16.33
CS-85	20.0 m	1+680	834.72	834.72	0.46	$\phi = 101^{\circ}52'46''$ L = 13.56 R = 25.35	$\phi = 101^{\circ}52'46''$ L = 13.56 R = 25.35
CS-86	20.0 m	1+700	837.72	837.72	0.45	$\phi = 21^{\circ}06'33''$ L = 13.56 R = 47.03	$\phi = 21^{\circ}06'33''$ L = 13.56 R = 47.03
CS-87	20.0 m	1+720	840.03	840.03	0.14	$\phi = 31^{\circ}25'04''$ L = 13.56 R = 47.03	$\phi = 31^{\circ}25'04''$ L = 13.56 R = 47.03
CS-88	20.0 m	1+740	842.20	842.20	0.15	$\phi = 10^{\circ}05'36''$ L = 13.56 R = 42.66	$\phi = 10^{\circ}05'36''$ L = 13.56 R = 42.66
CS-89	20.0 m	1+760	844.57	844.57	0.53	$\phi = 91^{\circ}19'26''$ L = 19.26 R = 937.17	$\phi = 91^{\circ}19'26''$ L = 19.26 R = 937.17
CS-90	20.0 m	1+780	846.59	846.59	0.87	L = 19.56	L = 19.56
CS-91	20.0 m	1+800	848.21	848.21	1.04	$\phi = 3^{\circ}02'13.86''$ L = 19.56 R = 37.57	$\phi = 3^{\circ}02'13.86''$ L = 19.56 R = 37.57
CS-92	20.0 m	1+820	849.73	849.73	1.10		
CS-93	20.0 m	1+840	851.17	851.17	1.12		
CS-94	20.0 m	1+860	852.22	852.22	0.83		

**INVESTITORI:**  
BASHKIA PËRRENJAS

**ZetaKonsult sh.p.k**  
Adresa: Rr. "Myrteza Topi", Nd 18, Hyrja 7, Ap 38, TIRANE  
Cel: +355 (0)69 33 52 077  
e-mail: zetakonsultshpk@gmail.com

**EMERTIMI I OBJEKTTI:**  
RIKONSTRUKSIONI I OUKES SHKUMBIN -SKROSKE  
BASHKIA PËRRENJAS

**EMERTESA E FLETES:**  
PROFILI GJATESOR  
SHKALLA SHk:1/1000  
FLETA 04

**DREJTOR PROJEKTI:** Ing. Futura DURO  
PROJEKTUES: Ing. Doris Futura DURO  
Ing. Nive Lorenc HOXHA

Dt: / / 2022  
FORMATI A3



# PROFILI GJATESOR SH<sub>V</sub>:1/1000; SH<sub>H</sub>:1/1000

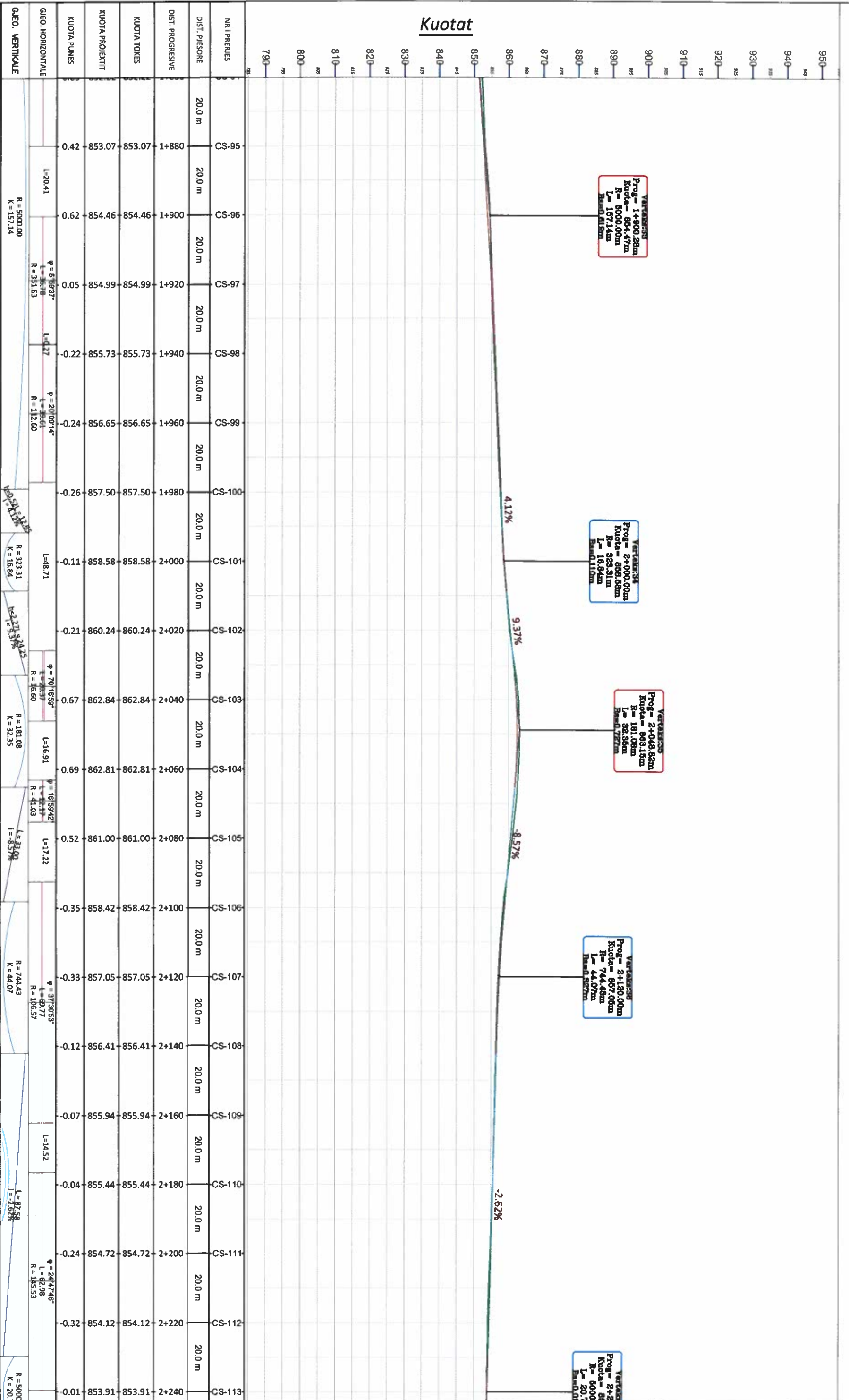

 <p><b>INVESTITORI:</b> BASHKIA PREENULAS</p>	<p><b>ZetaKonsult sh.p.k</b> Address: R. "Myrteza Topi", Nd 18, Hyrja 7, Ap 38, TIRANE Cel: +355 (0)69 33 52 077 e-mail: zetakonsultshpk@gmail.com</p>	<p><b>EMERTIMI I OBJEKTIT:</b> RIKONSTRUKSIONI I OUKES SHKUMBIN -SKROSKE BASHKIA PREENULAS</p>	<p><b>EMERTESA E FLETES:</b> PROFILI GJATESOR</p>	<p>SHKALLA Shk:1/1000</p>	<p>FLETA 05</p>	<p><b>DREJTOR PROJEKTI:</b> Ing. Futura DURO <b>PROJEKTUES:</b> Inxheta Futura DURO Nd. Anq. Mesteklonenc Hoxha</p>	<p>Dt / / 2022</p>	<p>FORMATI A3</p>







# PROFILI GJATESOR SH<sub>V</sub>:1/1000; SH<sub>H</sub>:1/1000

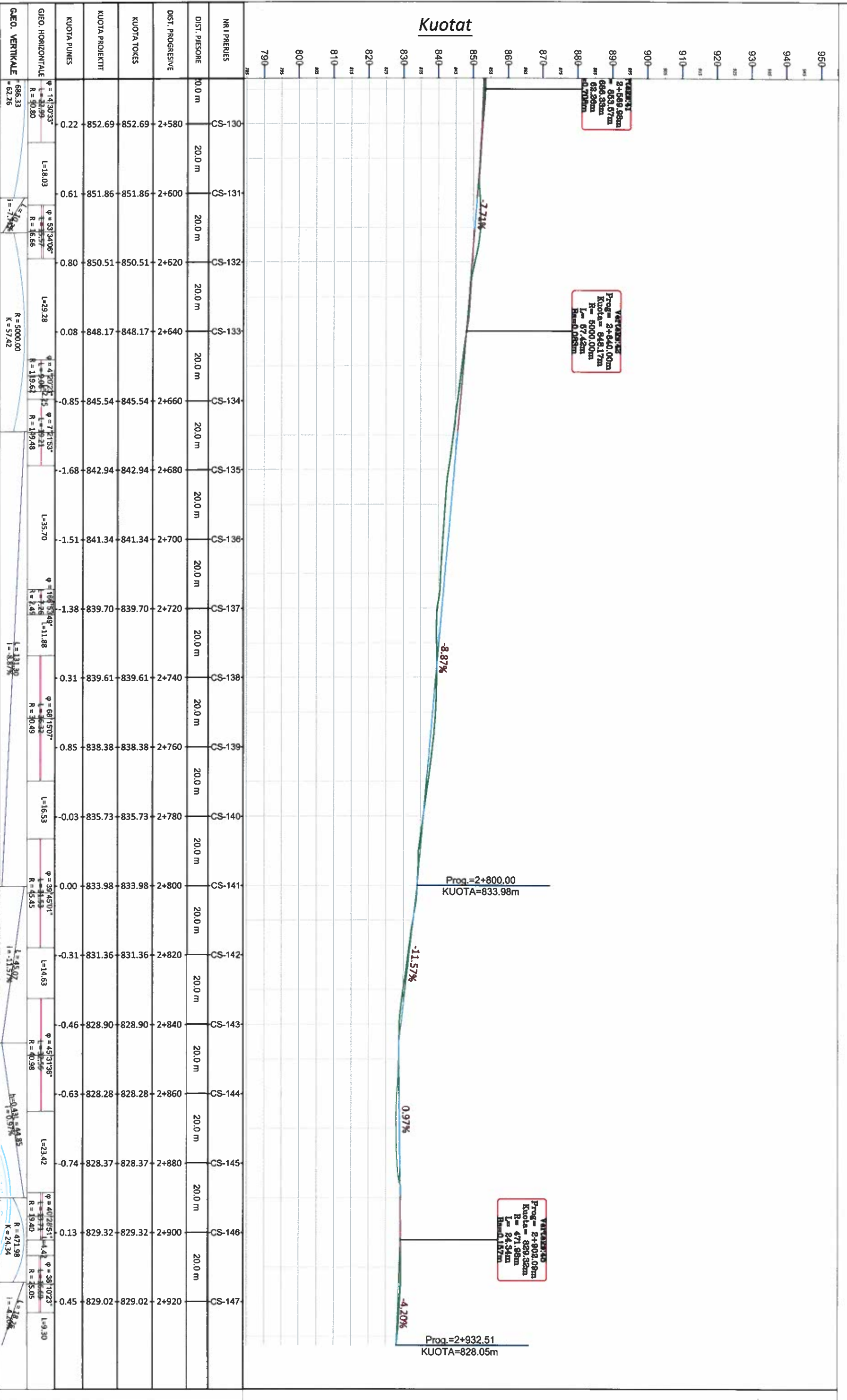

**INVESTITORI:**  
BASHKIA PËRRENJAS

**Zetakoonsult sh.p.k**  
 Address: R. "Mytzeza Topi", Nd 18, Hyrja 7, Ap 38, TIRANE  
 Cel: +355 (0)99 33 52 077  
 e-mail: zetakoonsultshpk@gmail.com

**EMERTIMI I OBJEKTIT:**  
RIKONSTRUKSIONI I QUKES SHKUMBIN -SKROSKE  
BASHKIA PËRRENJAS

**EMERTESA E FLETES:**  
PROFILI GJATESOR

SHKALLA SHK:1/1000

FLETA 07

**DREJTOR PROJEKTI:** Ing. Futura DURO

**PROJEKTUES:** Ing. Meka Fatura DURO  
Ing. Neeridrenç HOXHA

TIRANE - ALBETIA

Dt: / / 2022

FORMATI A3



















PROFILAT TERTHORE PROGRESSIVE. SH:1/100

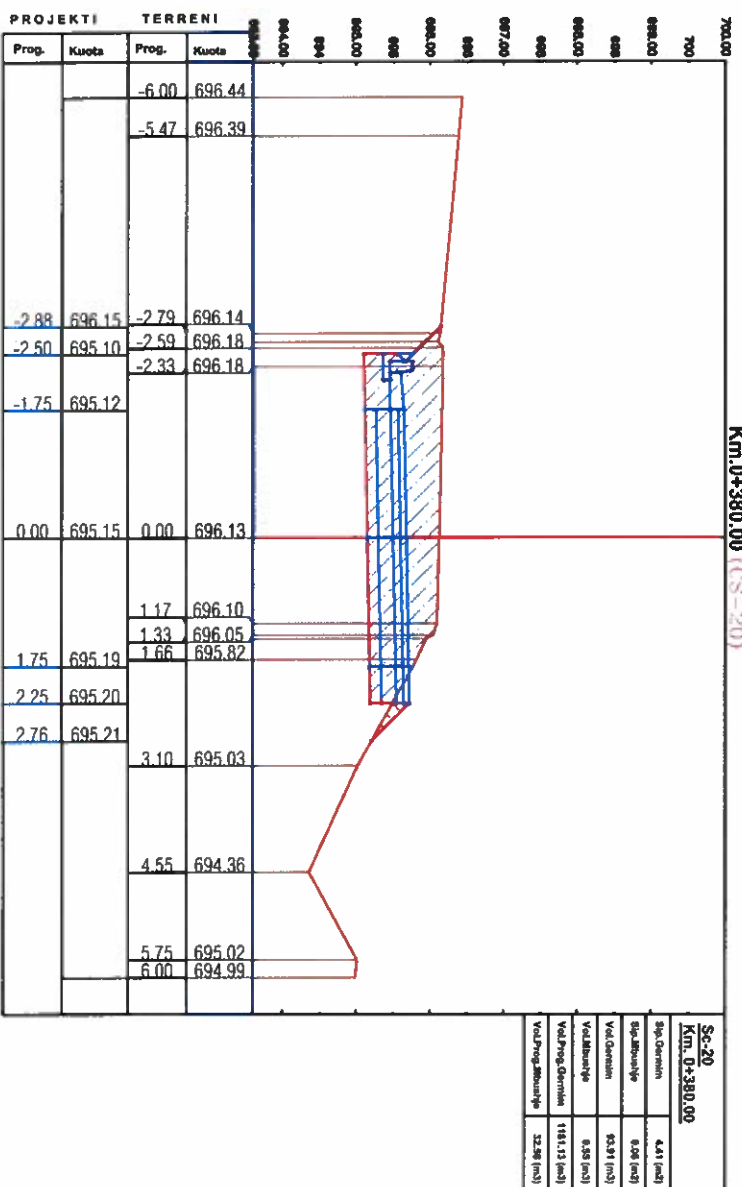
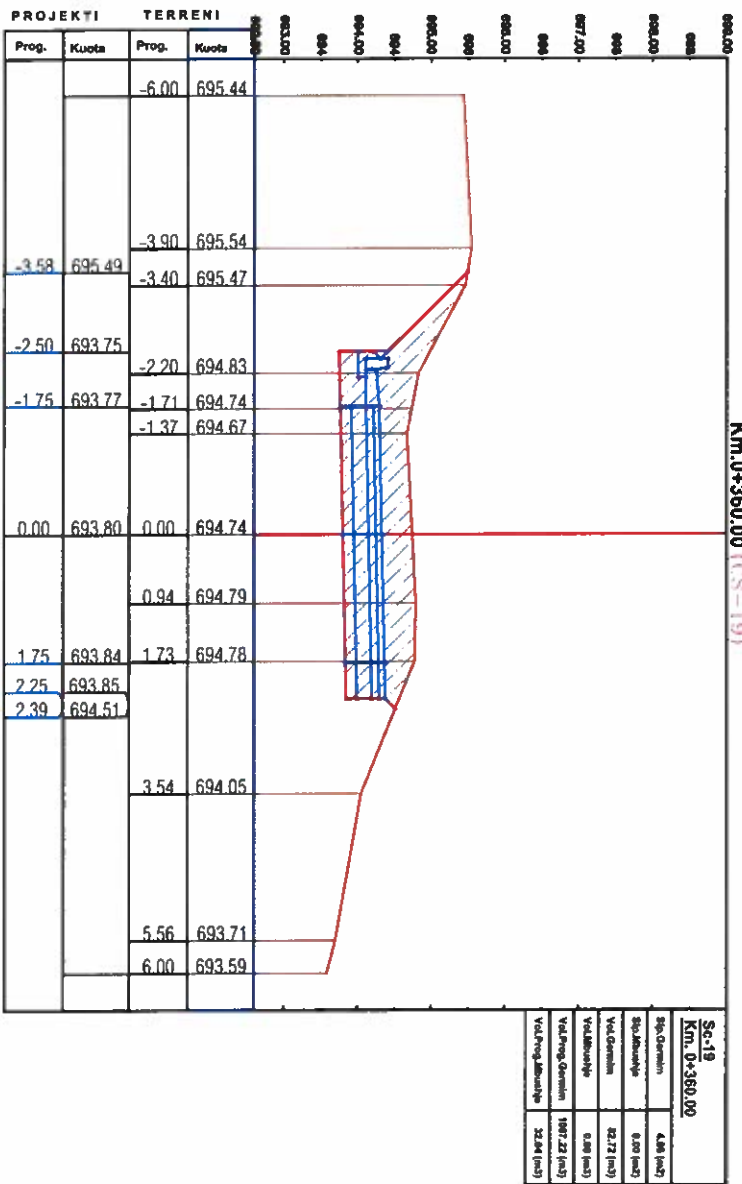
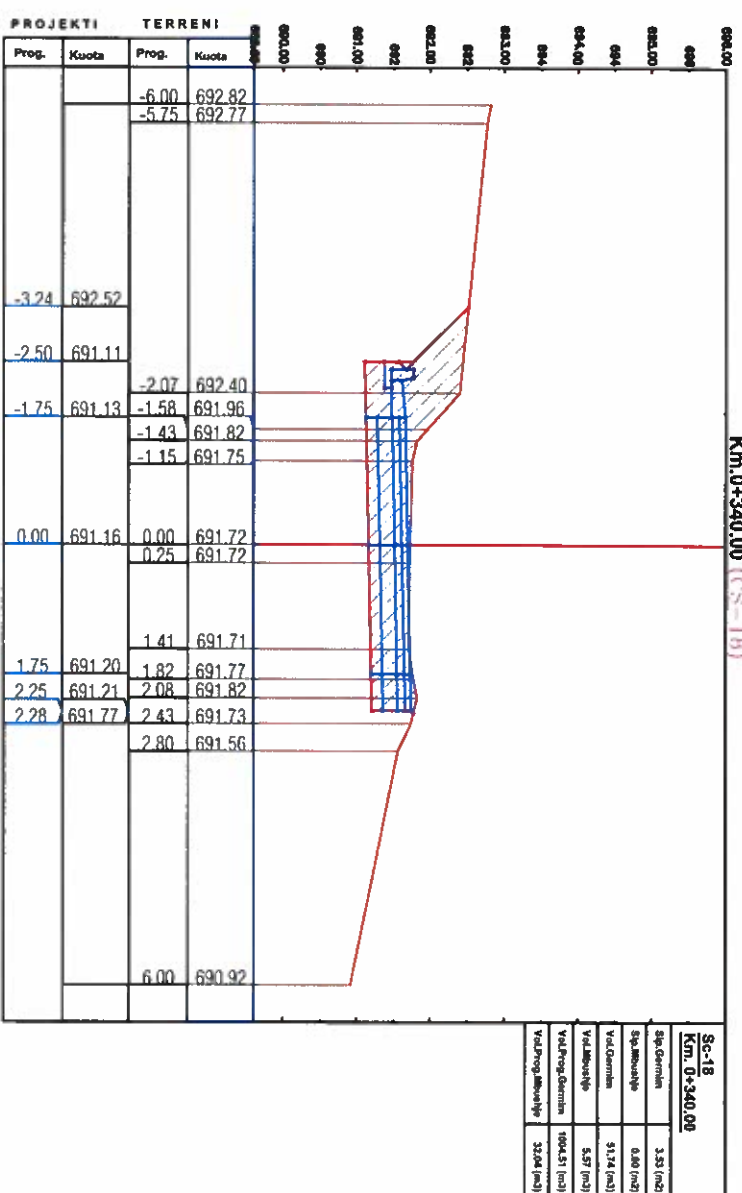
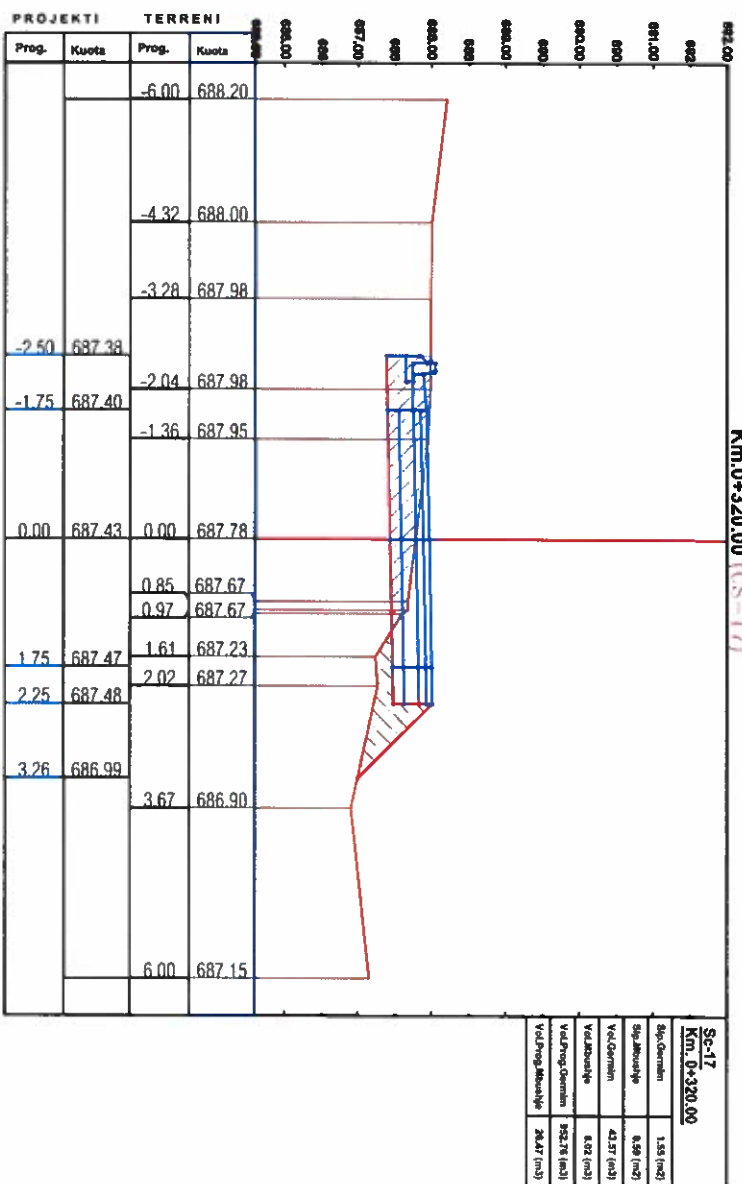

INVESTITORI:  
BASHKIA PRENSIAS

**Zetakonsult sh.p.k**  
Address: Rr. "Myrteza Topi" Nd 18, Hyrja 7, Ap 38, TIRANE  
Cel: +355 (0)69 33 52 077  
e-mail: zetakonsultshpk@gmail.com

EMERTIMI I OBJEKTIT:  
RIKONSTRUKSIONI I QUKES SHKUMBIN-SKROSKE  
BASHKIA PRENSIAS

FAZA E PROJEKTTI: PROJEKT ZBATIMI

EMERTESA E FLETES:  
PROFILAT TERTHORE PROGRESSIVE

SHKALLA SHK:1/100 FLETA 05

DREJTOR PROJEKTI: Ing. Futura DURO  
PROJEKTUES: Ing. Nderi KURAJA DURO  
Ing. Nderi LORENÇI HOXHA

D/ / /2022  
FORMATI A3



PROFILAT TERTHORE PROGRESSIVE. SH:1/100

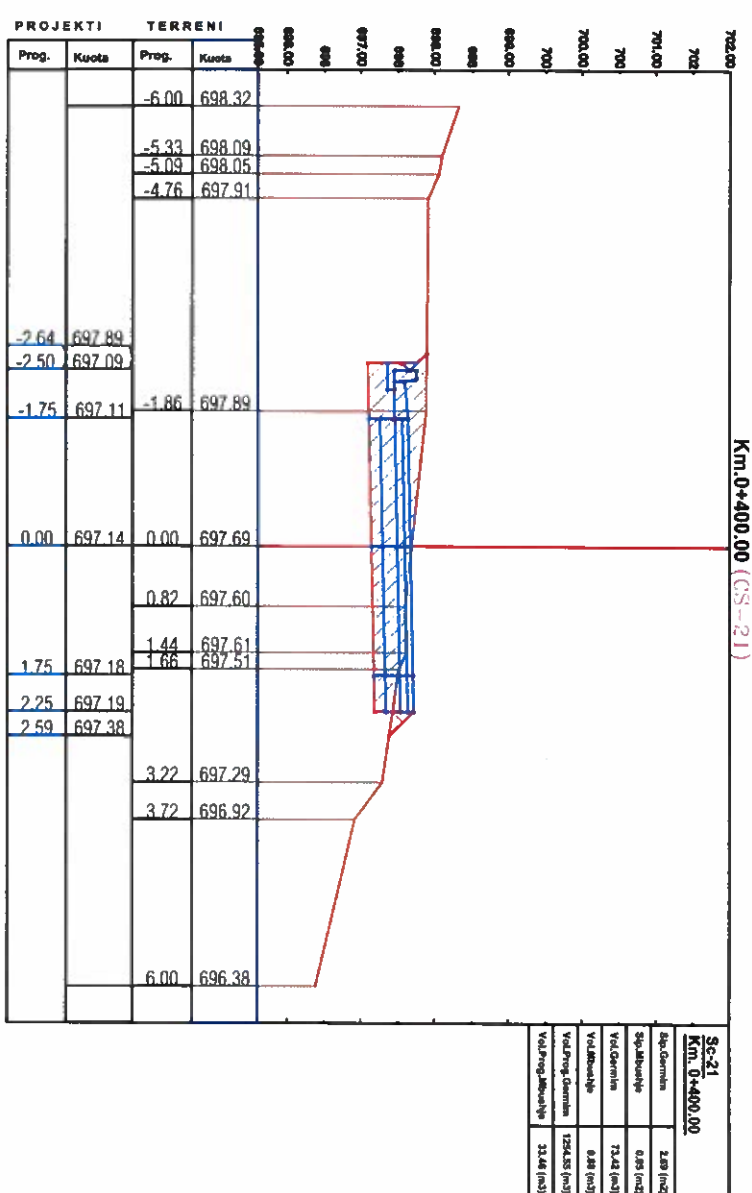



PROFILAT TERTHORE PROGRESSIVE. SH:1/100

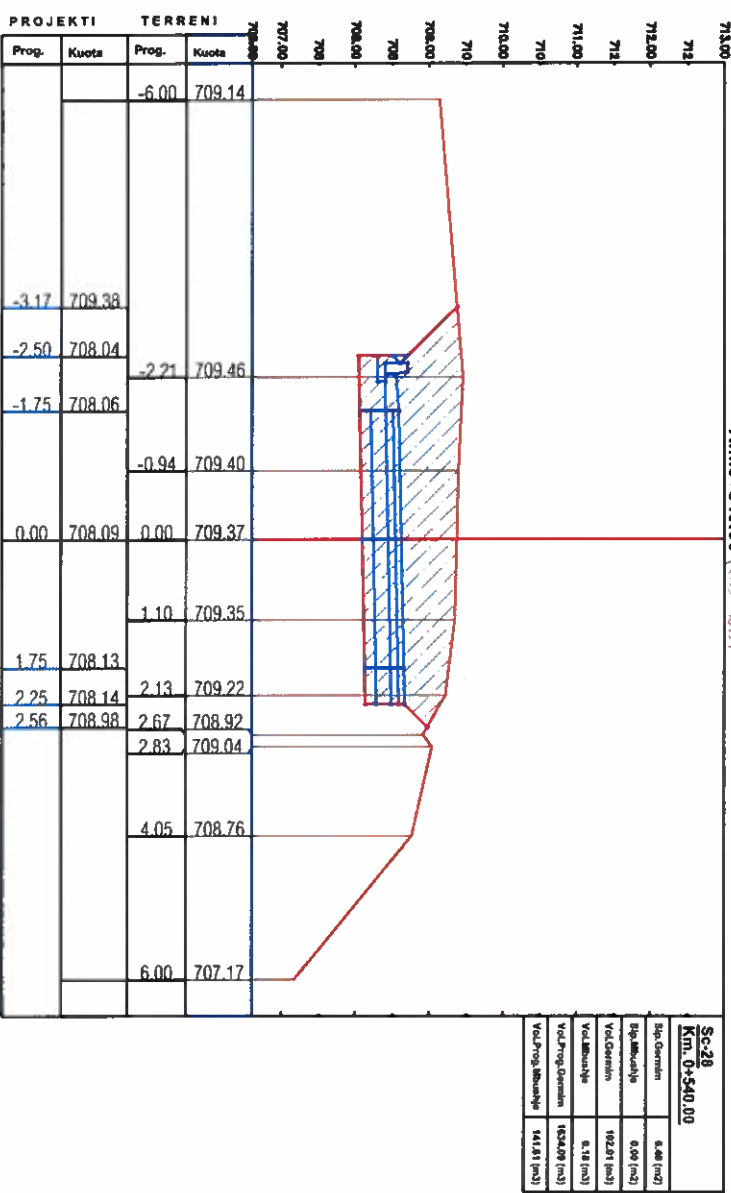
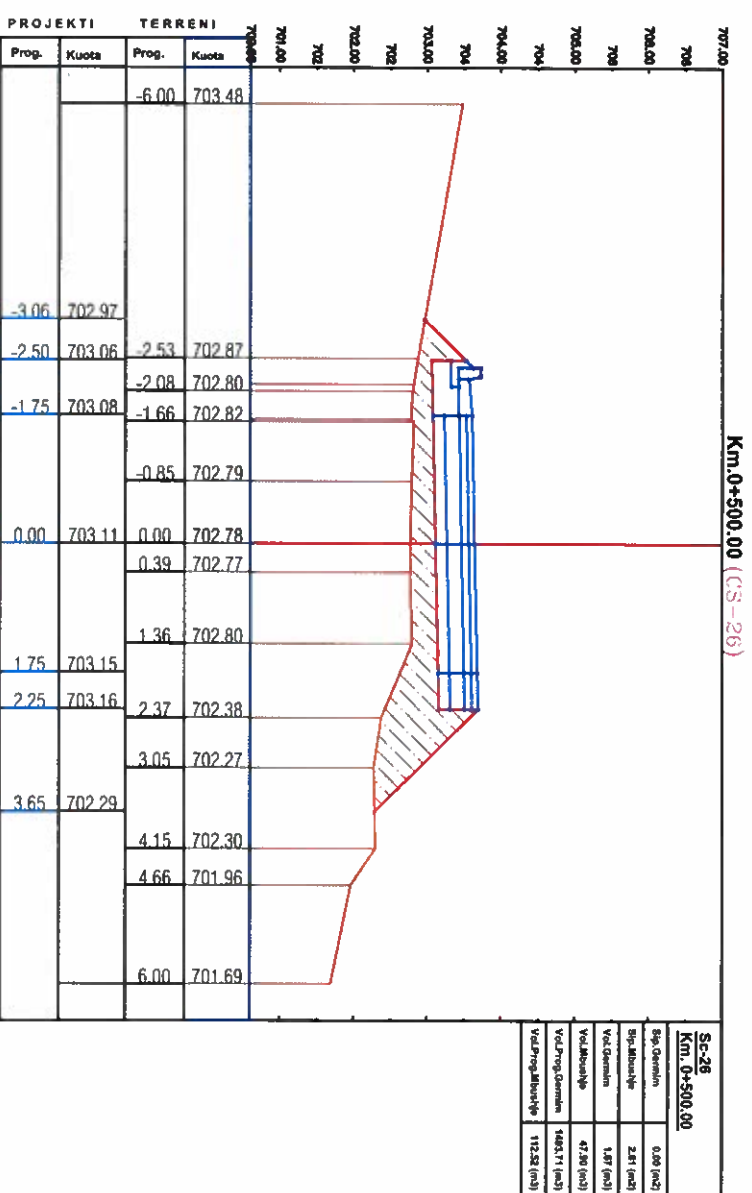
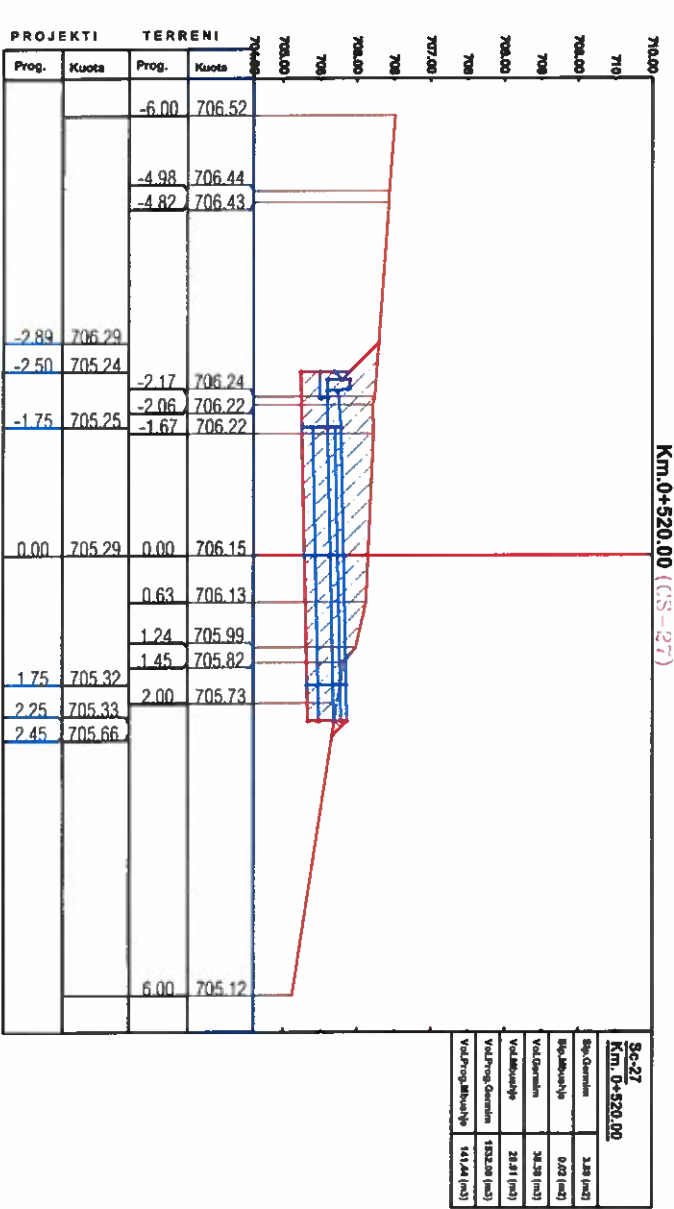
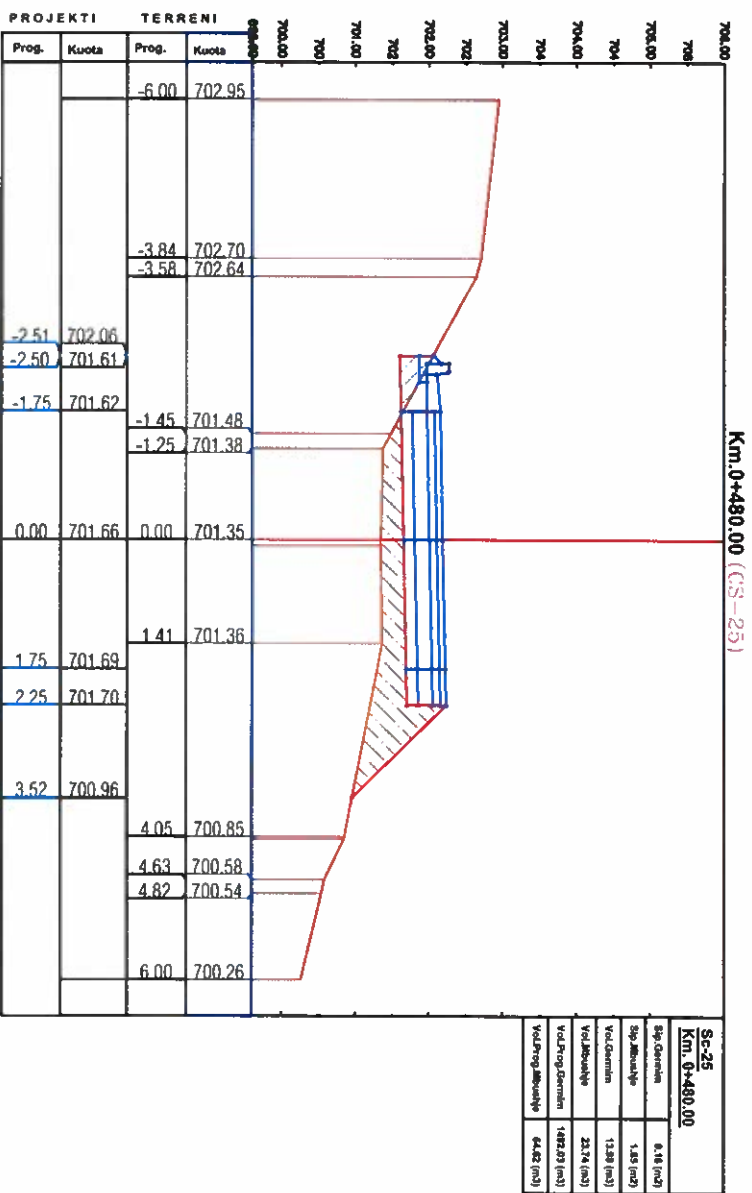

INVESTITORI:  
BASHKIA PIRENJAS

**Zetakoonsult sh.p.k**

Address: R. "Myrteza Topi", Nd 18, Hyrja 7, Ap 38, TIRANE  
 Cel: +355 (0)69 33 52 077  
 e-mail: zetakoonsultshpk@gmail.com

EMERTIMI I OBJEKTTI:  
RIKONSTRUKSIONI I QUKES SHKUMBIN-SKROSKE  
BASHKIA PIRENJAS

FAZA E PROJEKTTI: PROJEKT ZBATIMI

EMERTESA E FLETES:  
PROFILAT TERTHORE PROGRESSIVE

SHKALLA SH: 1/100 FLETA 07

DREJTOR PROJEKTI: Ing. Futura DURO

PROJEKTUES: Ing. Myrteza DURU  
Ing. Mirela DORC HOXHA

Dt: \_\_\_/\_\_\_/2022

FORMATI A3



PROFILAT TERTHORE PROGRESSIVE. SH:1/100

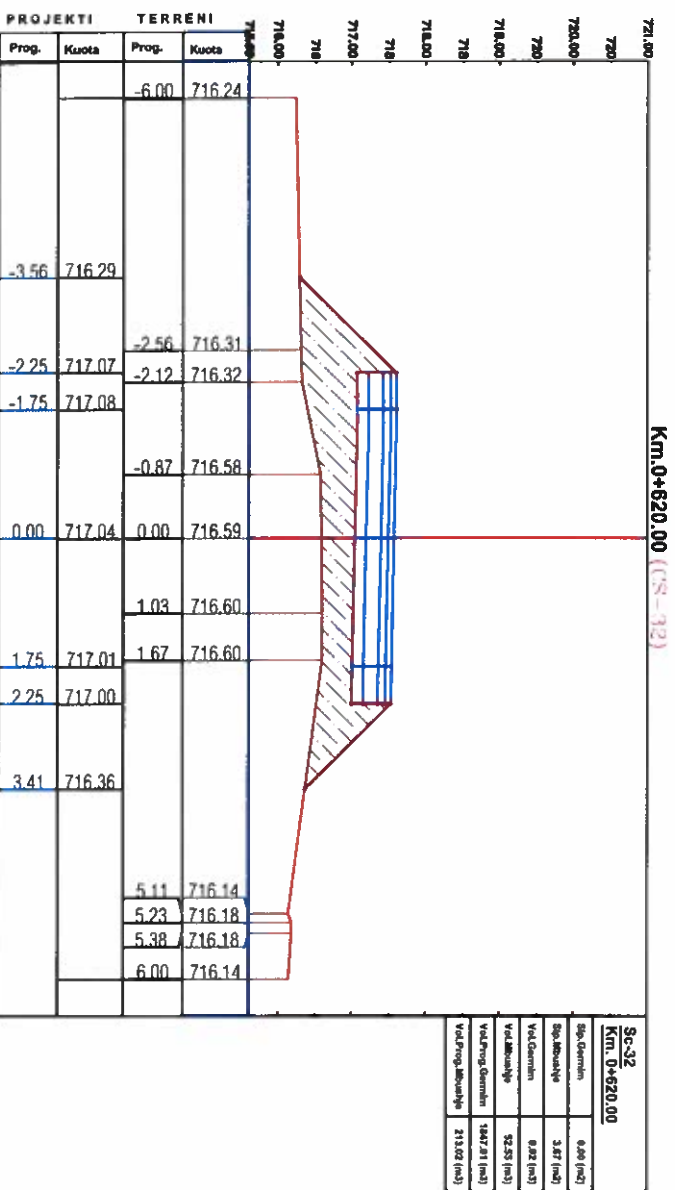
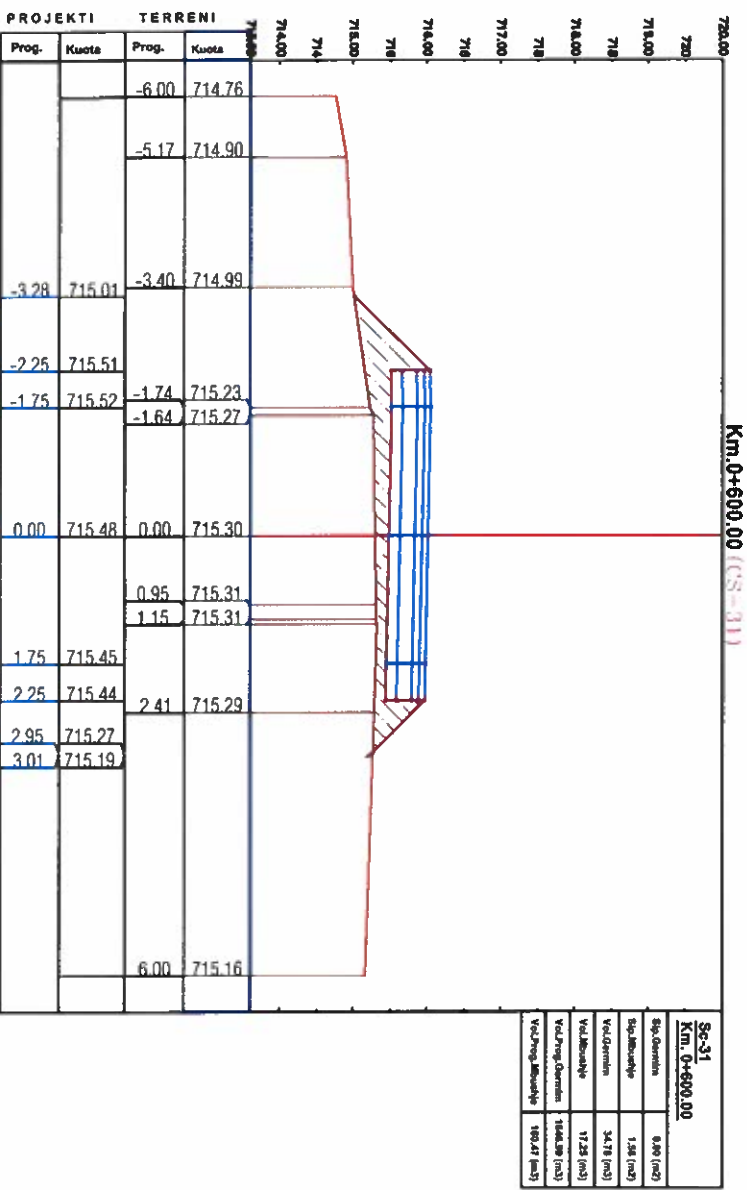
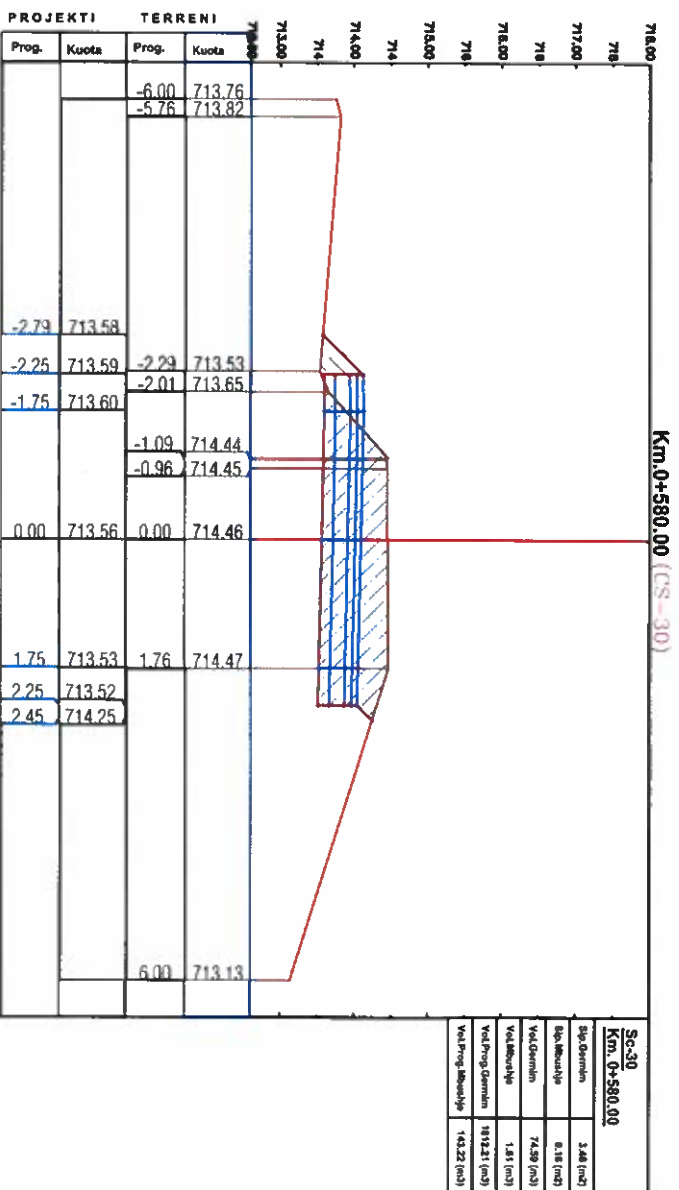
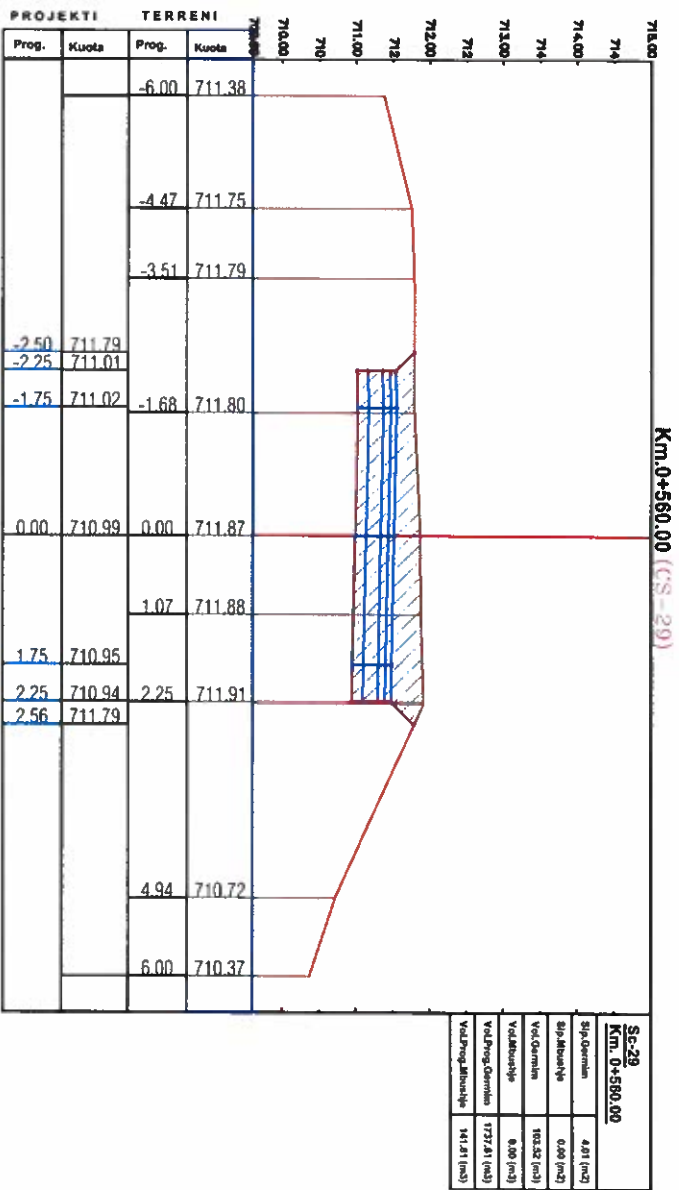



# PROFILAT TERTHORE PROGRESSIVE. SH:1/100

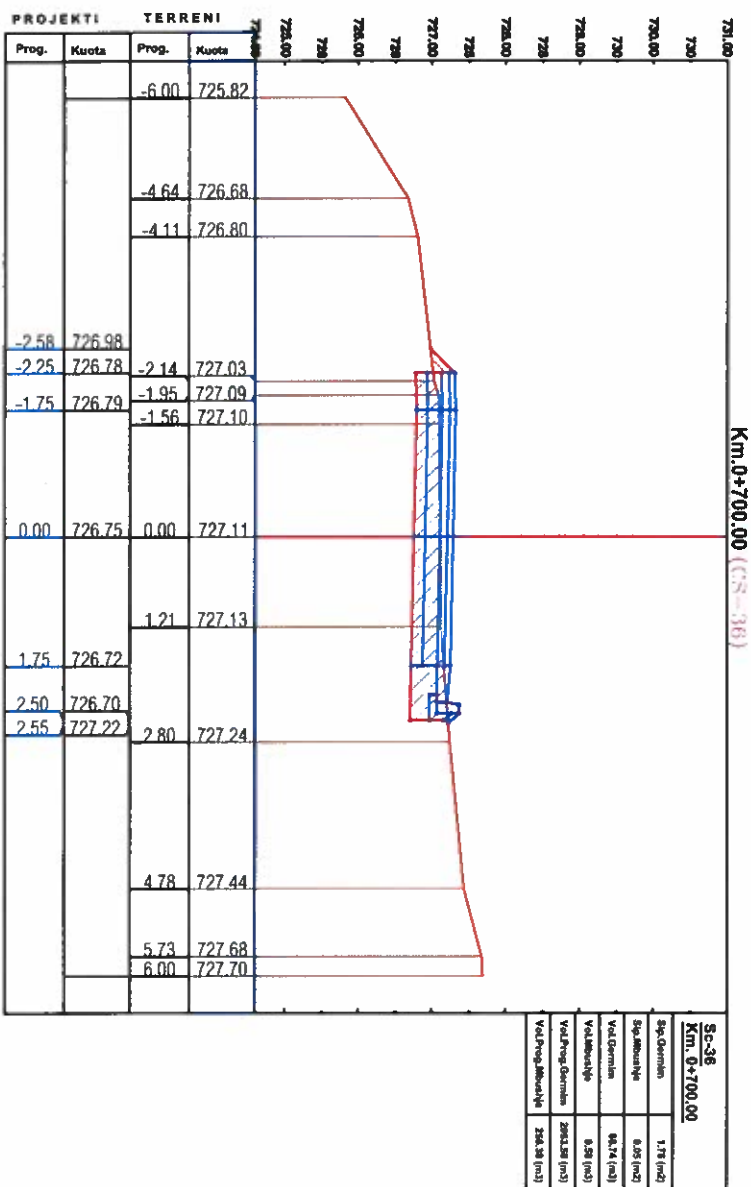
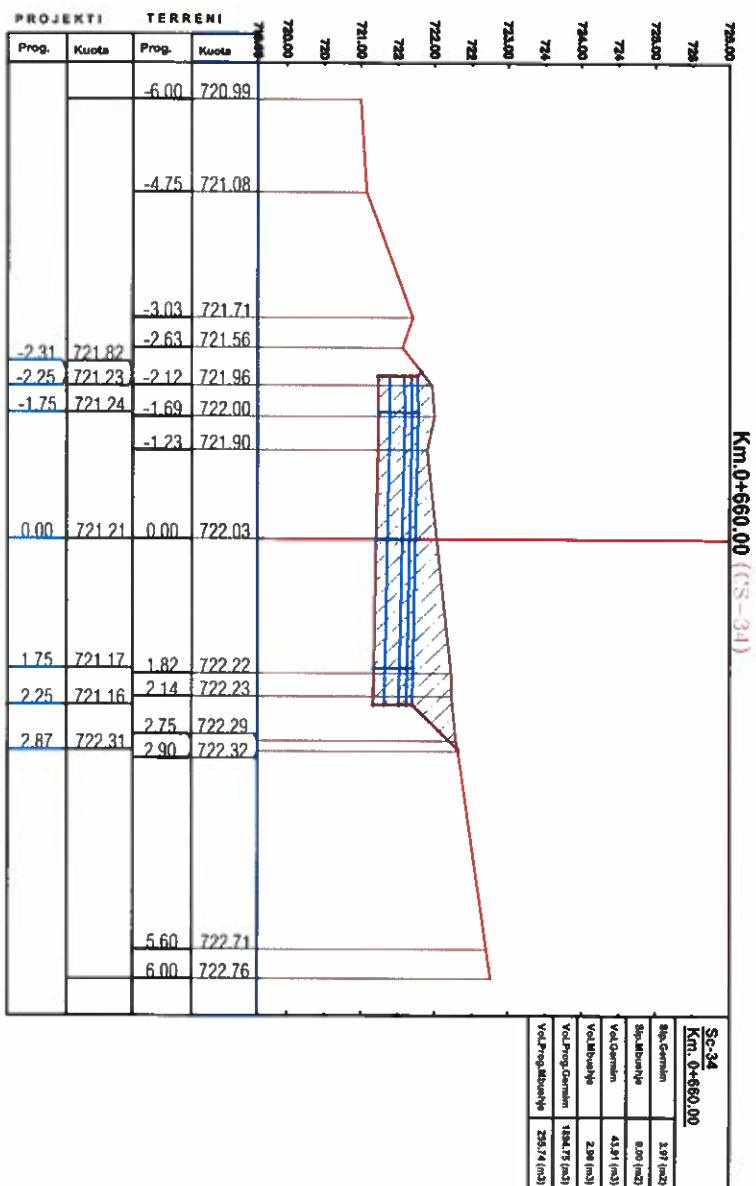
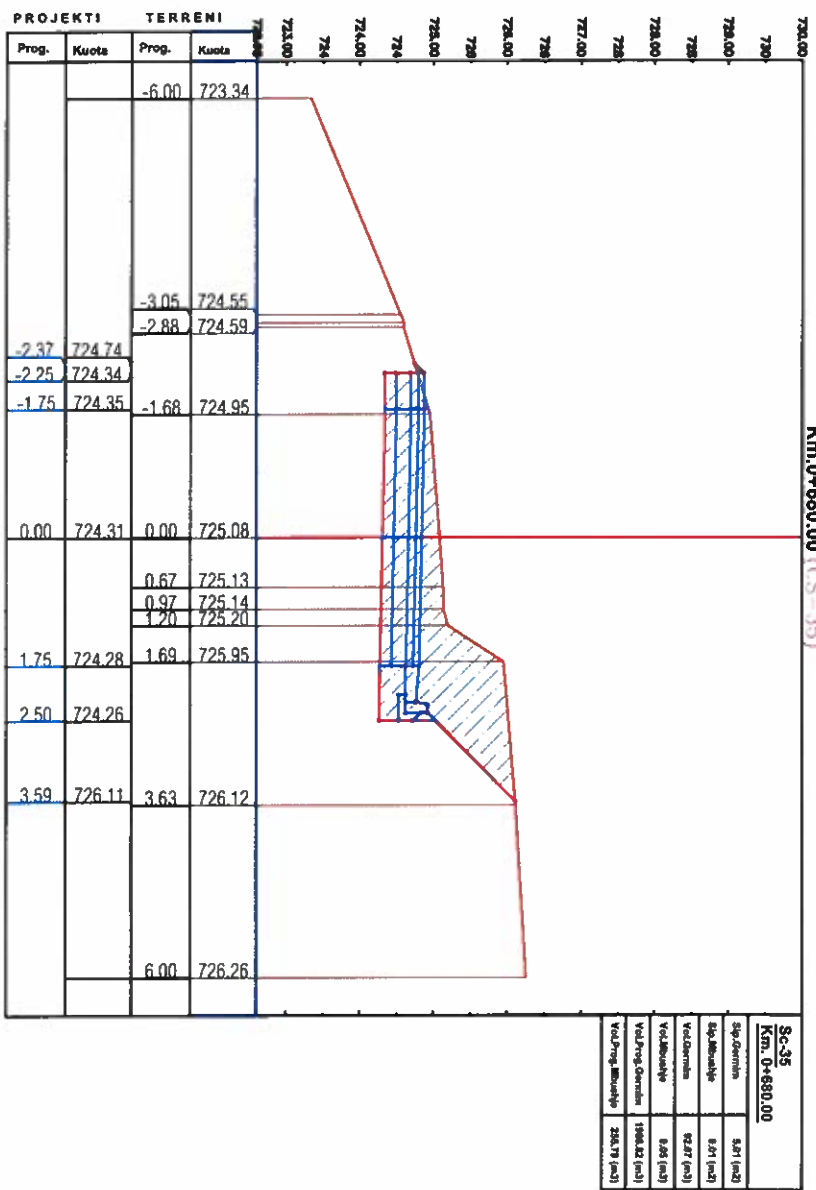
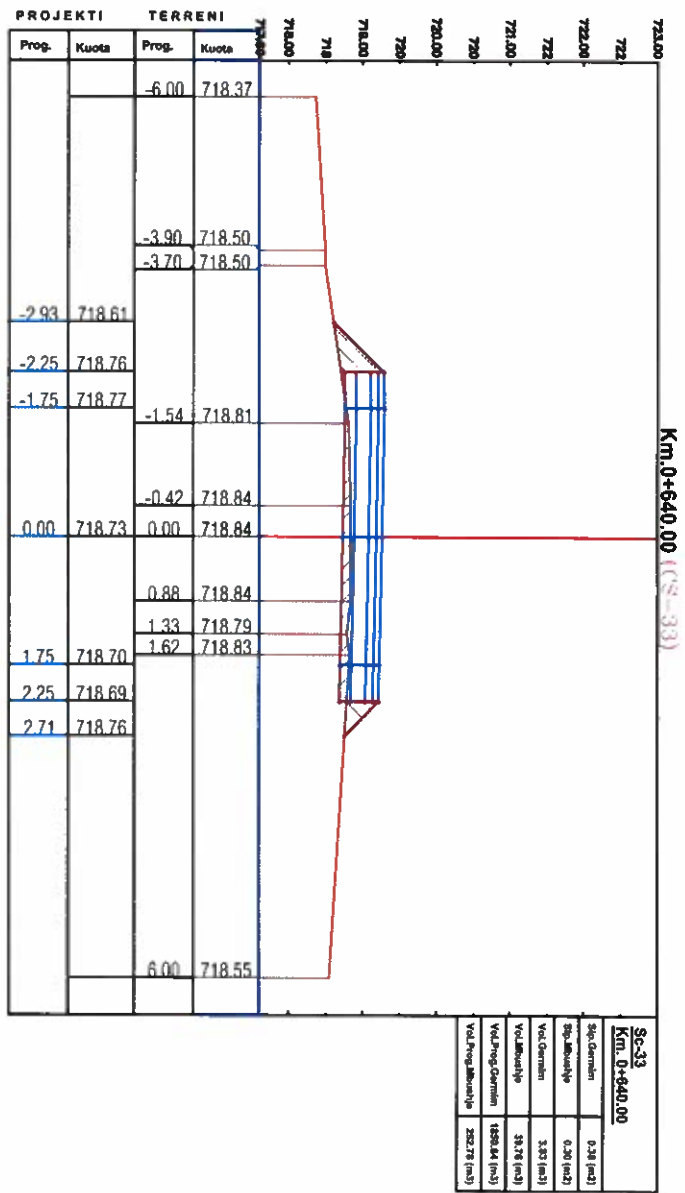

INVESTITORI:  
BASHKIA PREENUAS

**ZetaKonsult sh.p.k**  
 Address: Rr. "Myrteza Topi", Nd 18, Hyrja 7, Ap 38, TIRANE  
 Cel: +355 (0)69 33 52 077  
 e-mail: zetaKonsultshpk@gmail.com

**EMERTIMI I OBJEKTTI:**  
 RIKONSTRUKSIONI I OUKES SHKUMBIN -SKROSKE  
 BASHKIA PREENUAS

**FAZA E PROJEKTTI:** PROJEKT ZBATIMI

**EMERTESA E FLETES:**  
 PROFILAT TERTHORE PROGRESSIVE  
 SHKALLA Shk:1/100

FLETA 09

**DREJTOR PROJEKTI:** Ing. Futura DURO  
**PROJEKTUES:** Ing. Edita Futura DURO  
 Ing. Ledi Lorenç HODHA

Dt \_\_\_\_ / \_\_\_\_ / 2022

FORMATI A3



# PROFILAT TERTHORE PROGRESSIVE. SH:1/100

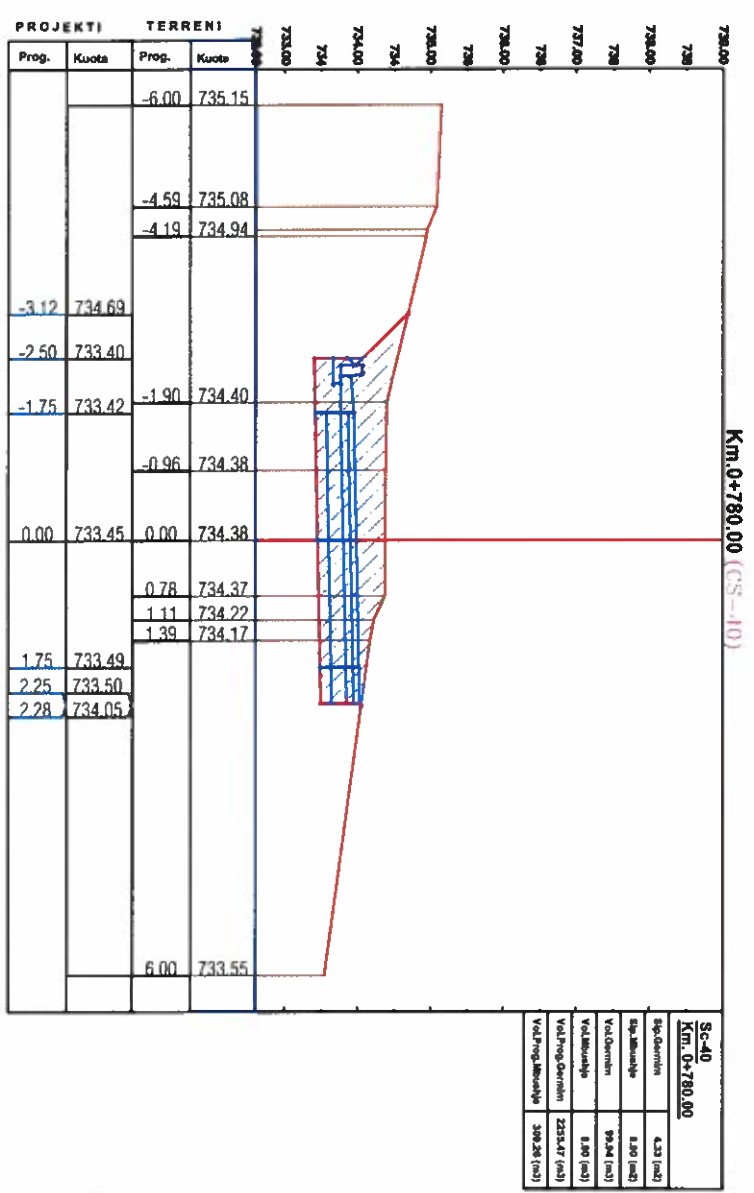
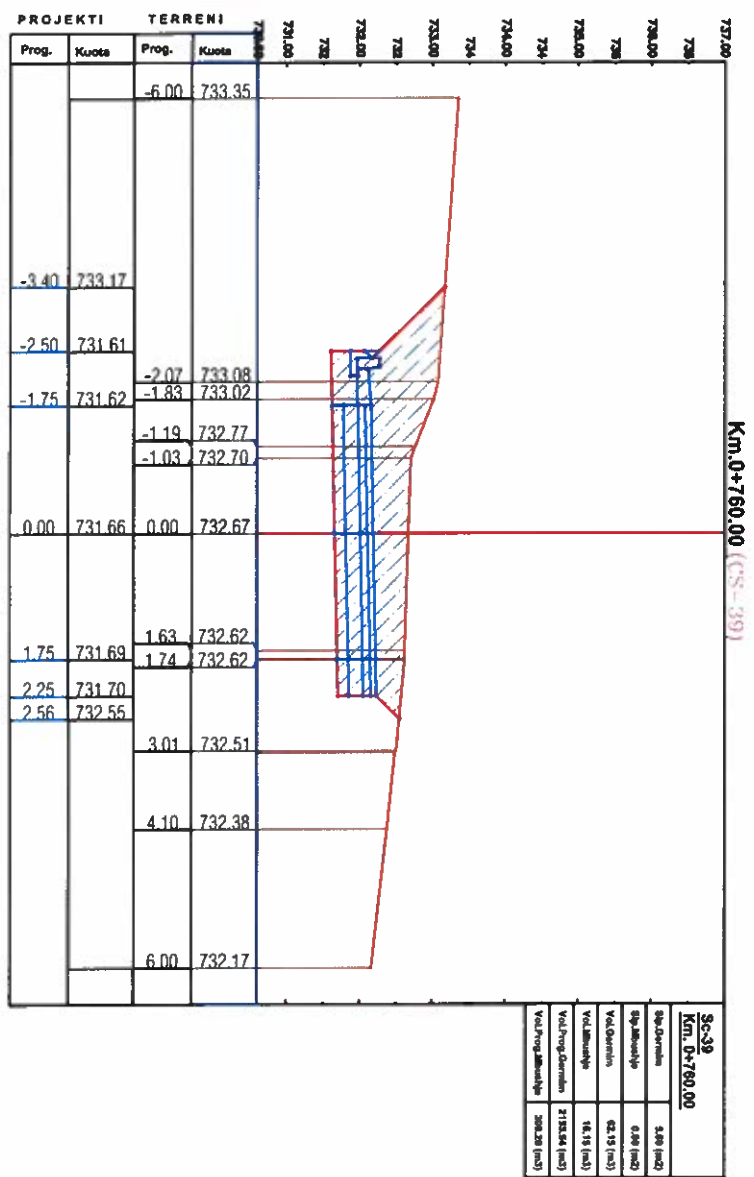
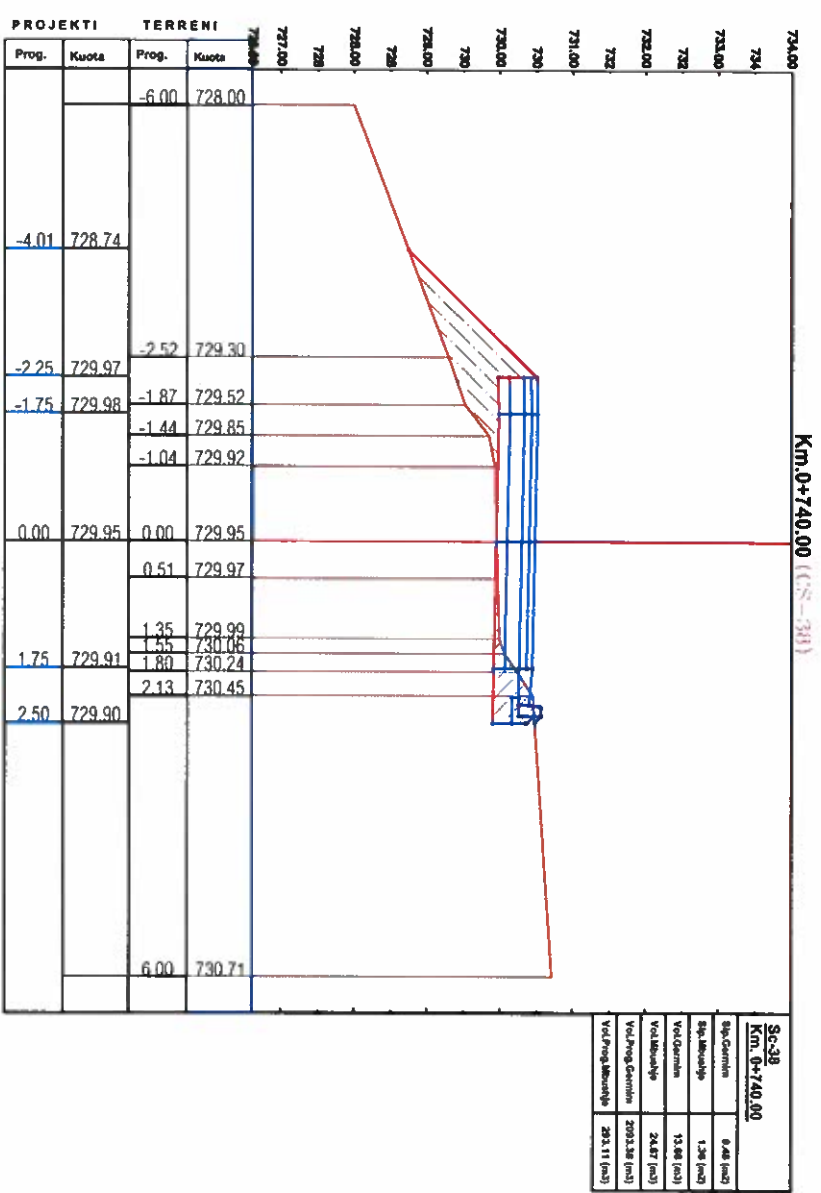
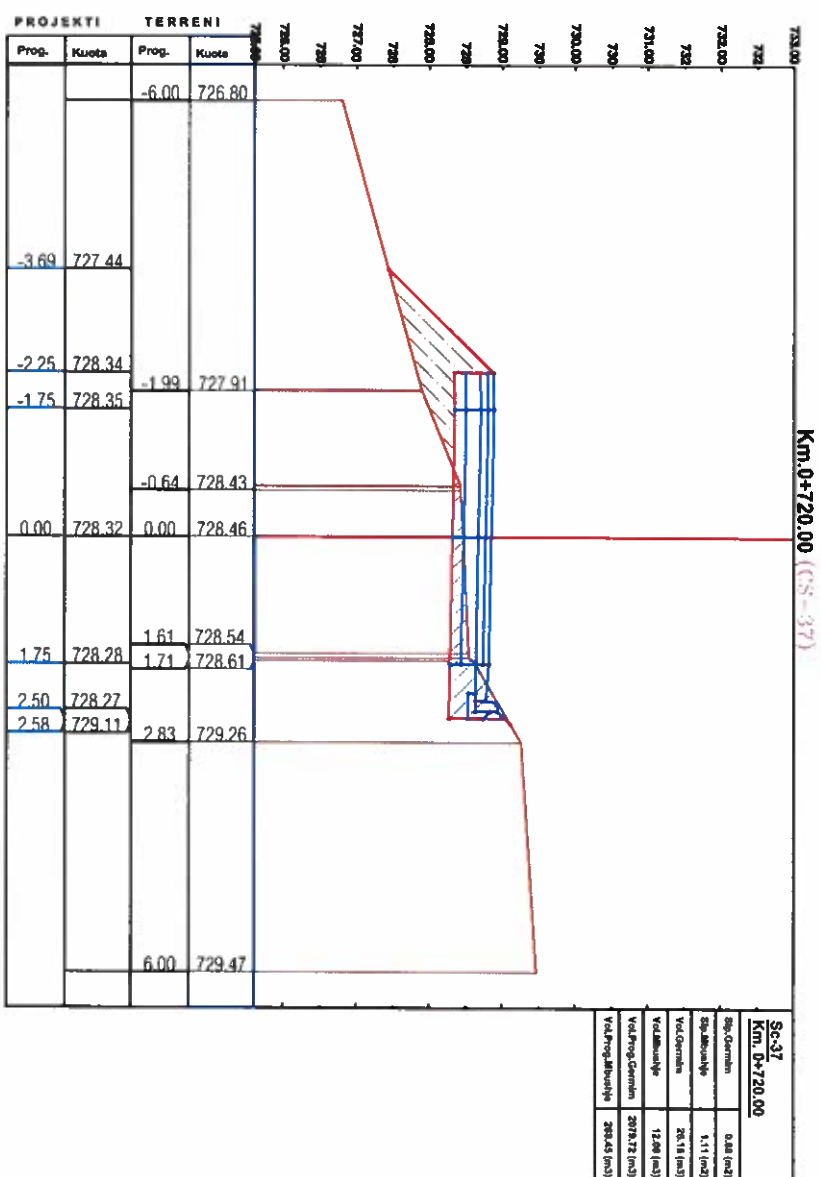

INVESTITORI:  
BASHKIA PREENJAS

**ZetaKonsult sh.p.k**  
 Address: Rr. "Myrteza Topi", Nd 18, Hyrja 7, Ap 38, TIRANE  
 Celi: +355 (0)69 33 52 077  
 e-mail: zetakonsultshpk@gmail.com

**EMERTIMI I OBJEKTIT:**  
 RIKONSTRUKSIONI I OUKES SHKUMBIN -SKROSKE  
 BASHKIA PREENJAS

**FAZA E PROJEKTTI:** PROJEKT ZBATIMI

**EMERTESA E FLETES:**  
 PROFILAT TERTHORE PROGRESSIVE

SHKALLA Shk:1/100 FLETA 10

**DREJTOR PROJEKTI:** Ing. Futura DURO  
**PROJEKTUES:** Ing. Albert Futura DURO  
 Ing. Albert Lorenc HOXHA

DI / / 2022  
 FORMATT A3



PROFILAT TERTHORE PROGRESSIVE. SH:1/100

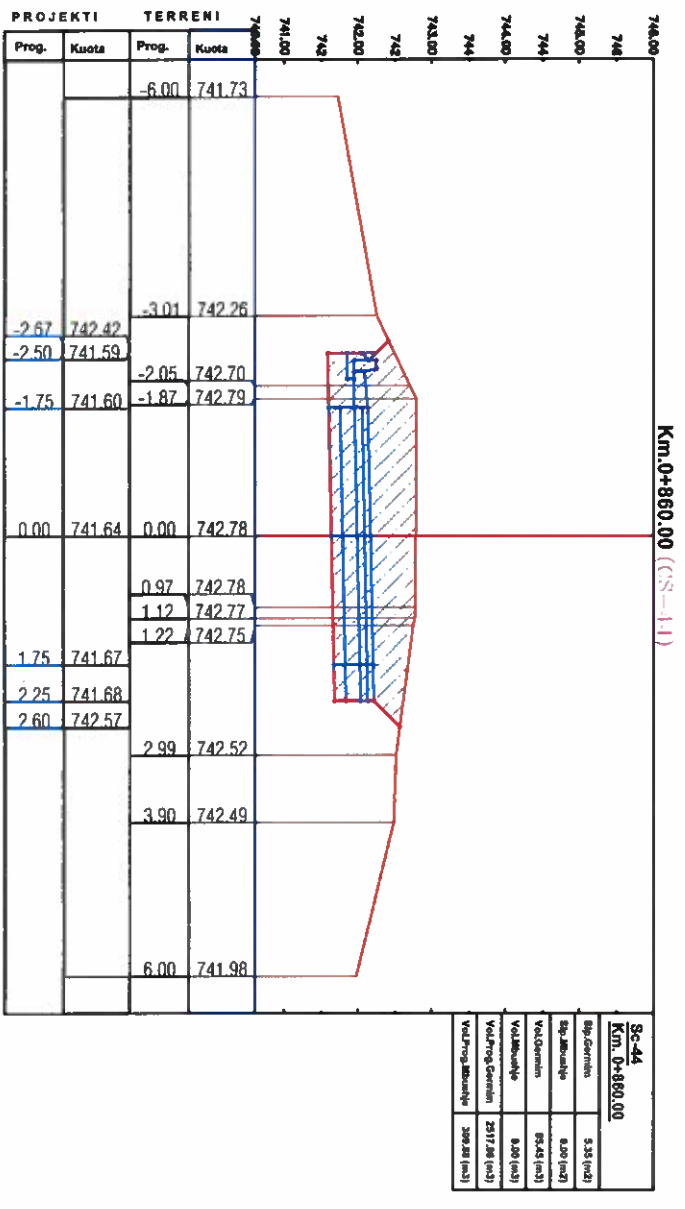
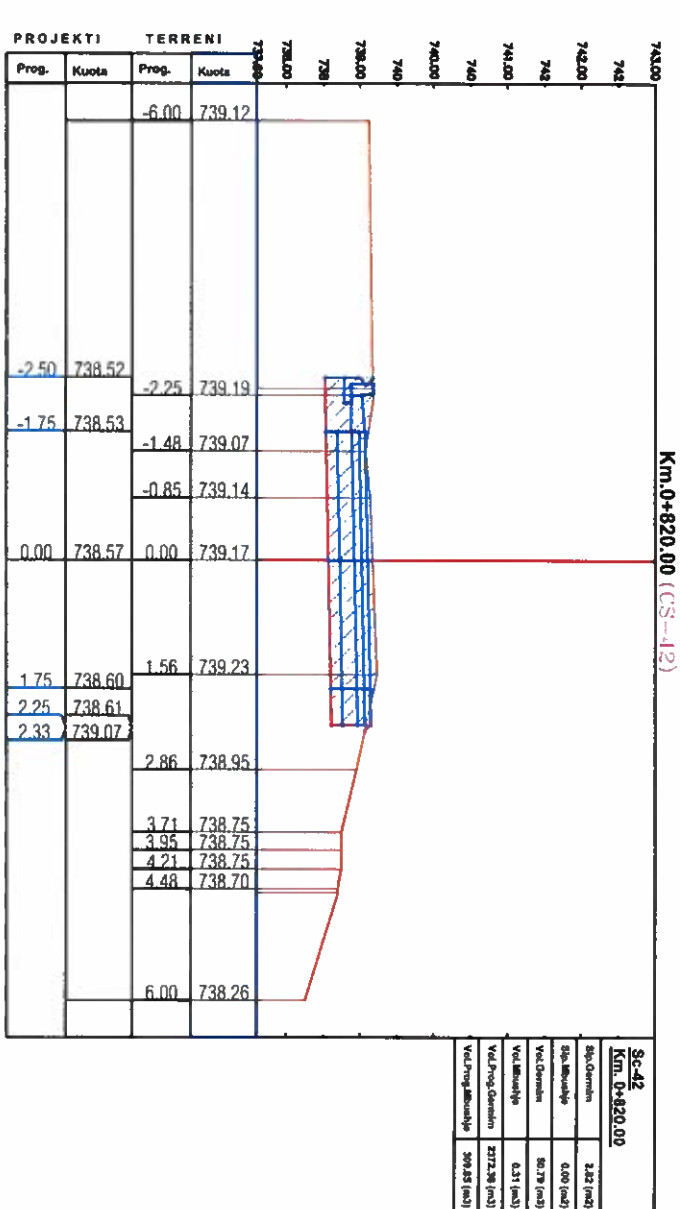
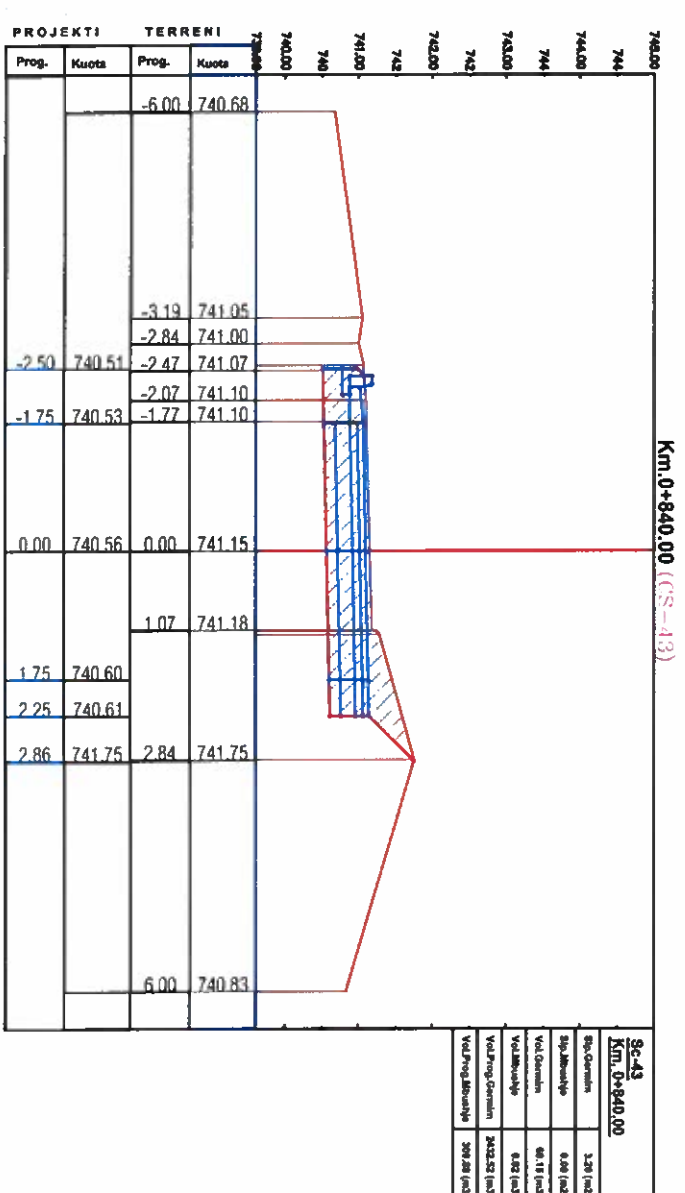
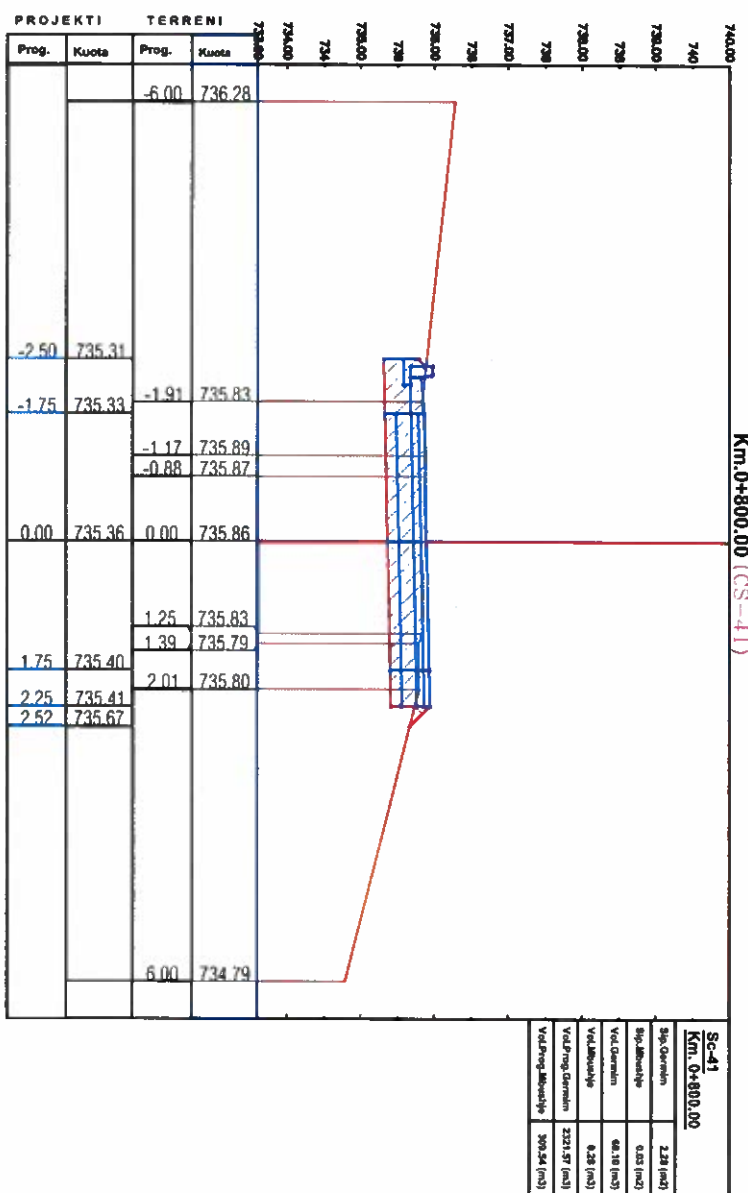

INVESTITORI:  
BASHKIA PRENSUJAS

**ZetaKonsult sh.p.k**  
Address: R. "Myrteza Topi", Nd 18, Hyrja 7, Ap 38, TIRANE  
Cel: +355 (0)69 33 52 077  
e-mail: zetaKonsultshpk@gmail.com

**EMERTIMI I OBJEKTTI:**  
RIKONSTRUKSIONI I OJQES SHKUMBIN -SKROSKE  
BASHKIA PRENSUJAS

**FAZA E PROJEKTTI:** PROJEKT ZBATIMI

**EMERTESA E FLETES:**  
PROFILAT TERTHORE PROGRESSIVE

SHKALLA SHK:1/100 FLETA 11

**DREJTOR PROJEKTI:** Ing. Futura DURO  
PROJEKTUES: Ing. Nident Futura DURO  
Ing. Nident, Lorenc HOXHA

Dt: / / 2022  
FORMATI A3



PROFILAT TERTHORE PROGRESSIVE. SH:1/100

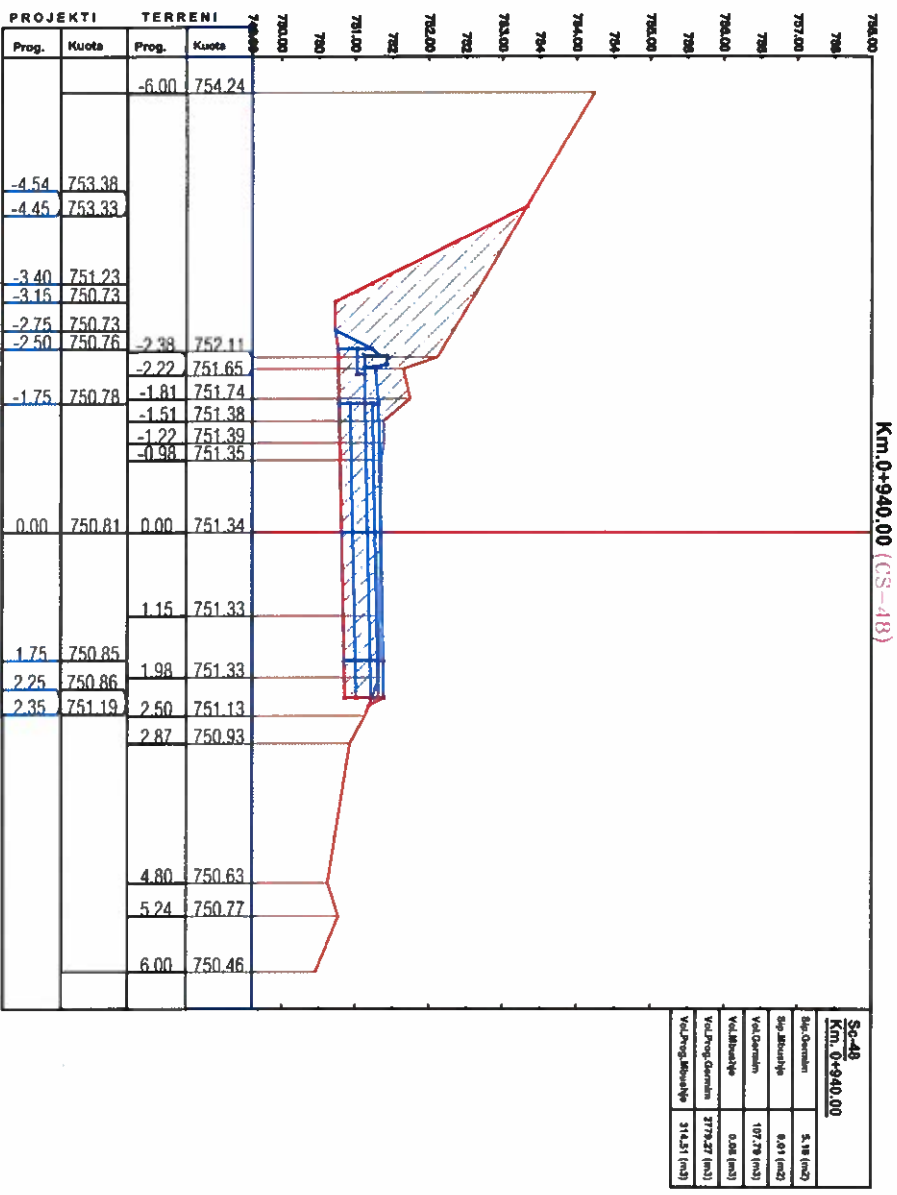
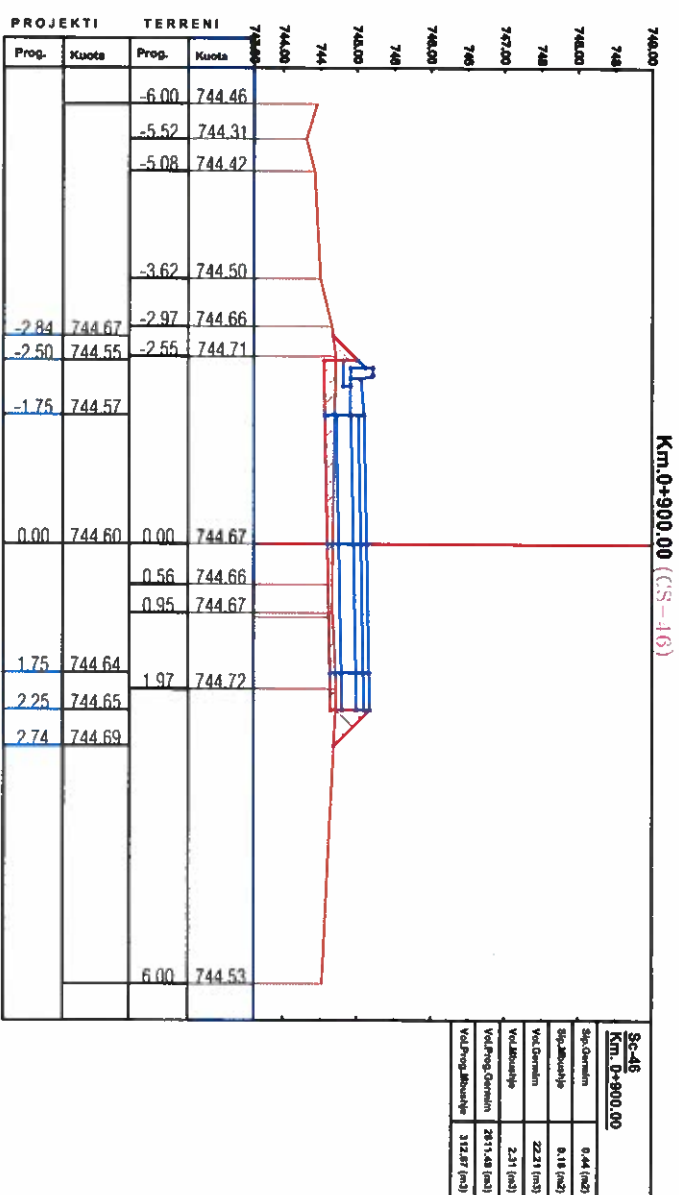
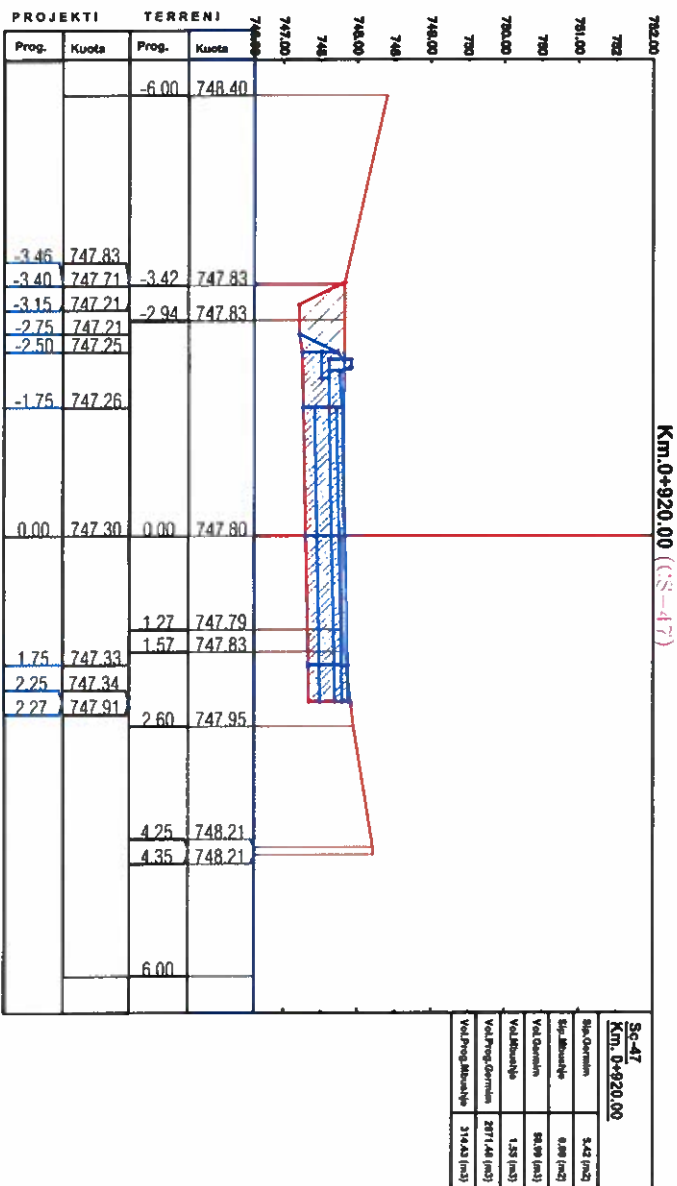
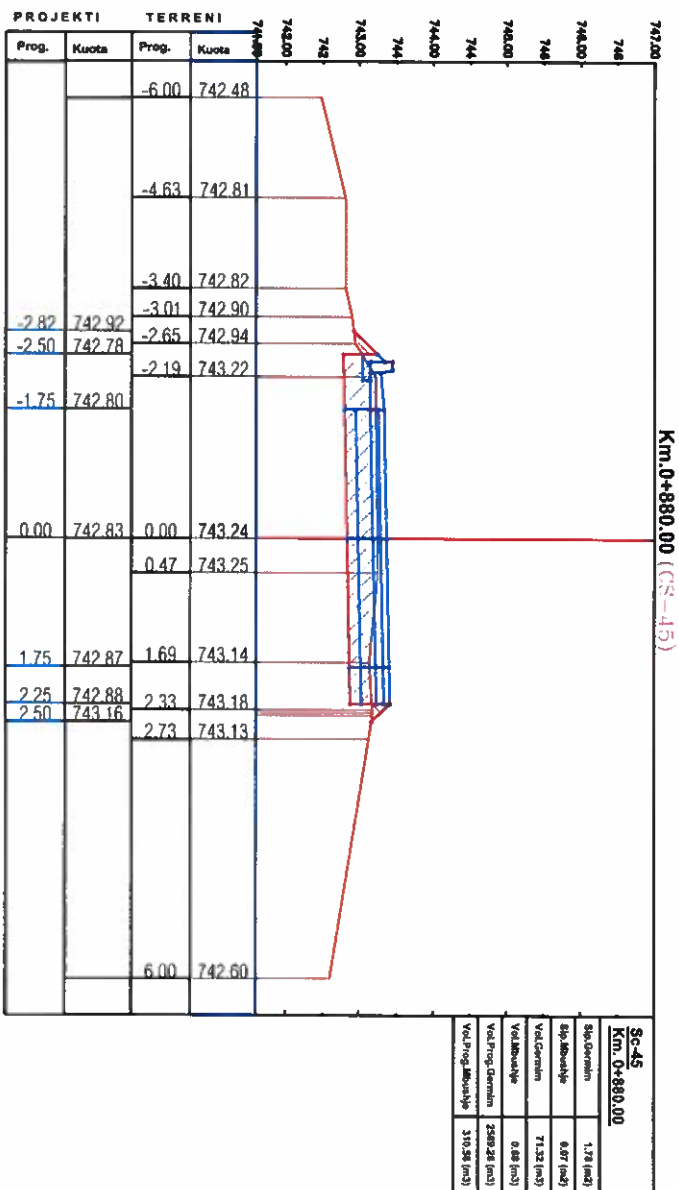

INVESTITORI:  
BASHKIA PRENSULAS

**ZetaKonsult sh.p.k**  
 Address: Rr. "Myrteza Topi", Nd 18, Hyja 7, Ap 38, TIRANE  
 Cel: +355 (0)69 33 52 077  
 e-mail: zetaKonsultshpk@gmail.com



**EMERTIMI I OBJEKTTI:**  
 RIKONSTRUKSIONI I OUKES SHKUMBIN -SKROSKE  
 BASHKIA PRENSULAS

**FAZA E PROJEKTTI:** PROJEKT ZBATIMI

**EMERTESA E FLETES:**  
 PROFILAT TERTHORE PROGRESSIVE

SHKALLA Shk:1/100 FLETA 12

**DREJTOR PROJEKTI:** Ing. Futura DURO  
**PROJEKTUES:** Ing. Mikel Futura DURO  
 Ing. Nishe Lorenc HOXHA

DI / / 2022  
 FORMATI A3



PROFILAT TERTHORE PROGRESSIVE. SH:1/100

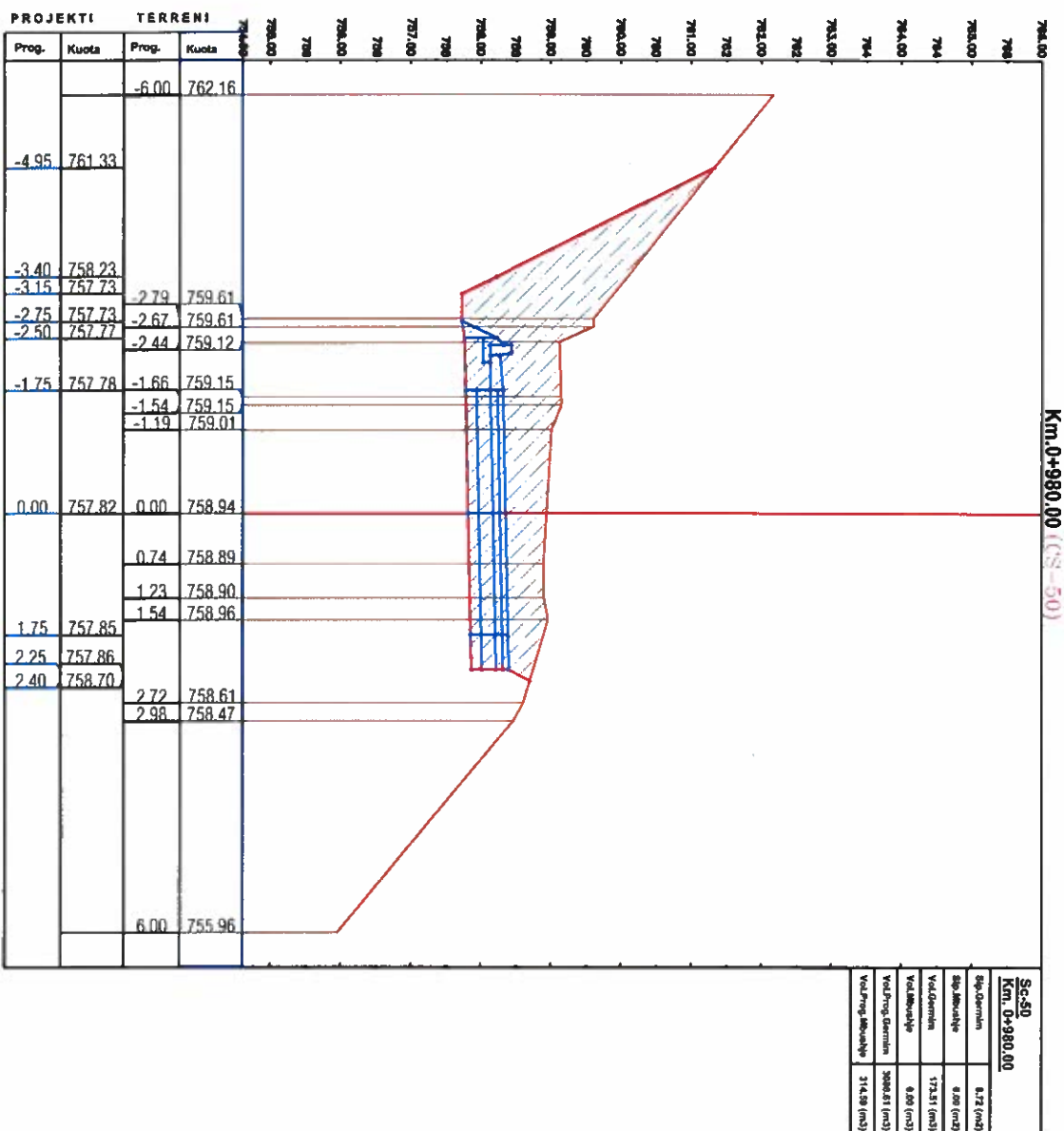
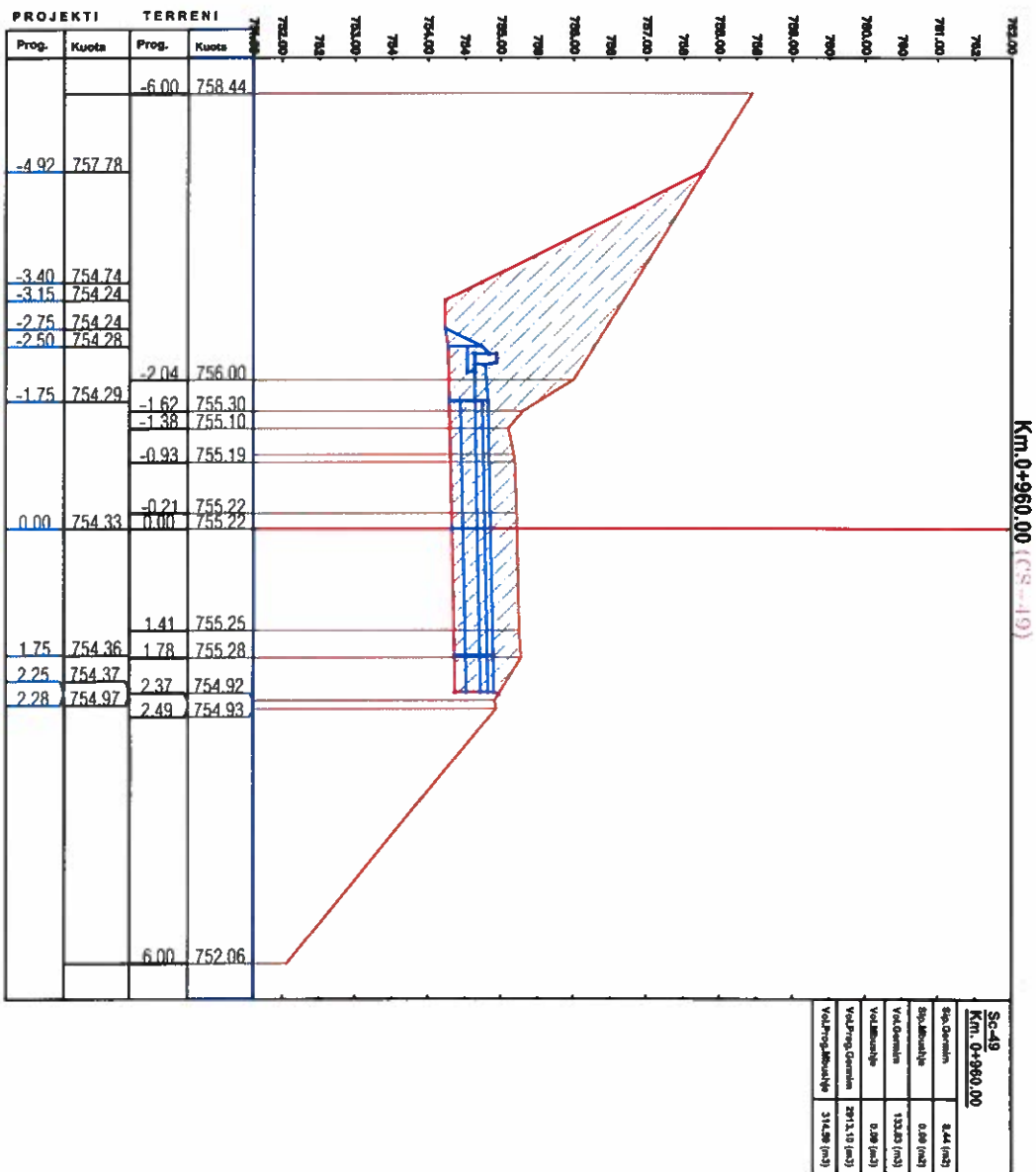

INVESTITORI:  
BASHKIA PREENSÑAS

**ZetKonsult sh.p.k**

Address: Rr. "Myrteza Topi", Ndri 18, Hyrja 7, Ap 38, TIRANE  
 Cel: +355 (0)69 33 82 077  
 e-mail: zetkonsultshpk@gmail.com



ZETAKONSULT

EMERTIMI I OBJEKTIT:  
RIKONSTRUKSIONI I ÇUKES SHKUMBIN - SKROSKE  
BASHKIA PREENSÑAS

FAZA E PROJEKTTIT : PROJEKT ZBATIMI

EMERTESA E FLETES:  
PROFILAT TERTHORE PROGRESSIVE

SHKALLA Shk:1/100

FLETA 13

DREJTOR PROJEKTTI: Ing. Futura DURO  
 PROJEKTUESI: Ing. Albert Futura Duro  
 Ing. Vided Lorenç HOXHA



Dt \_\_\_\_ / \_\_\_\_ / 2022

FORMATI A3



PROFILAT TERTHORE PROGRESSIVE. SH:1/100

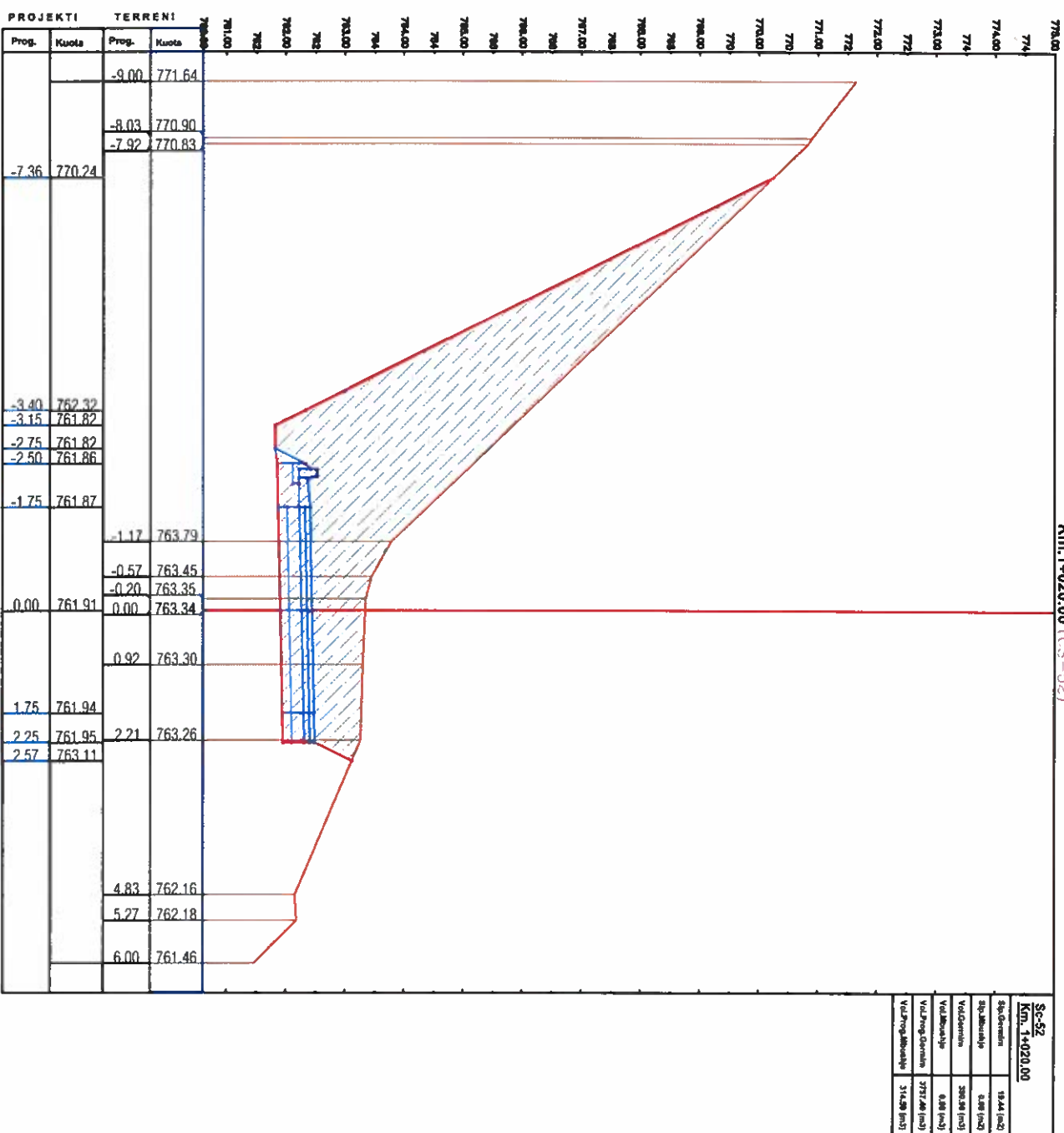
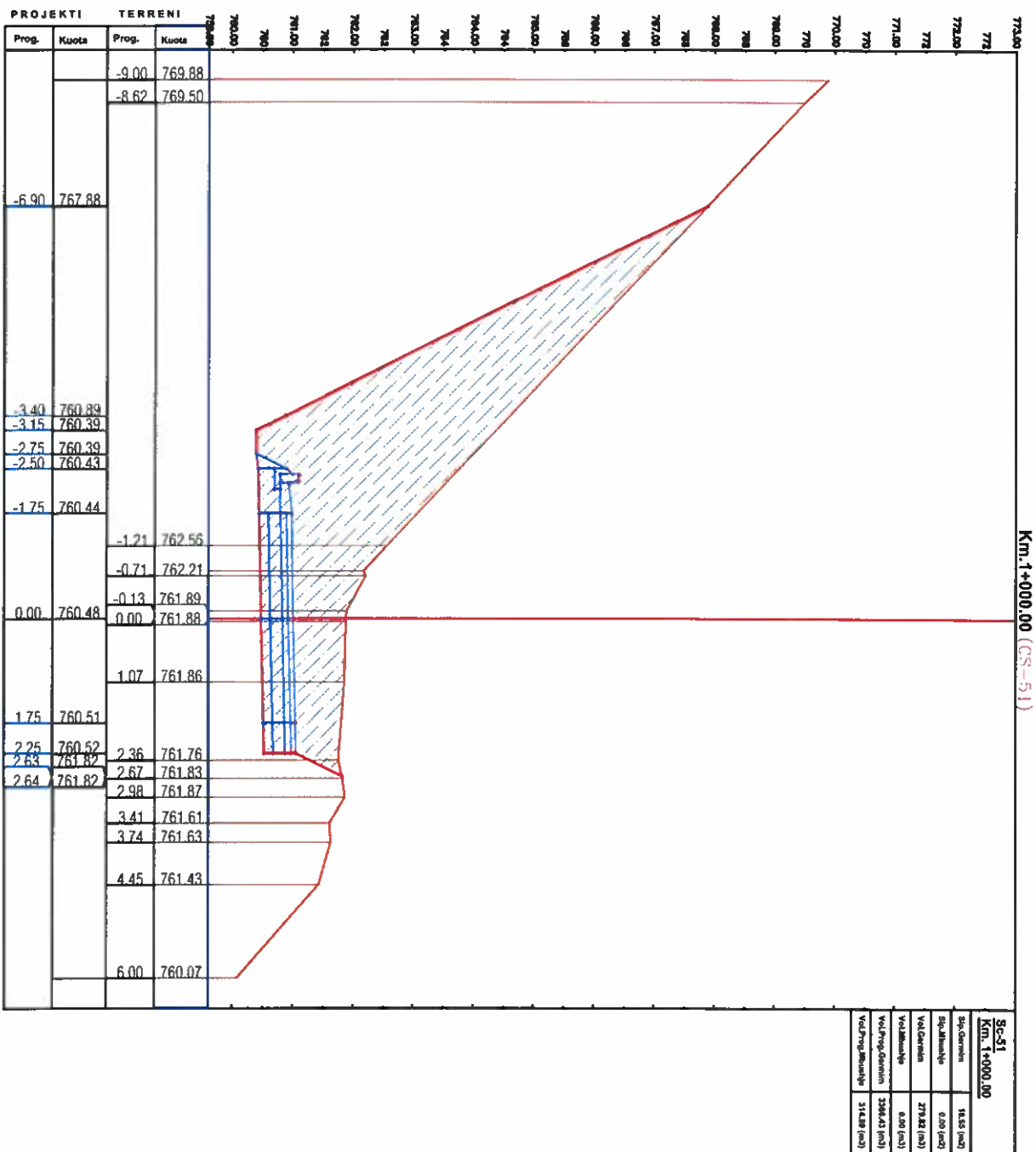

INVESTITORI:  
BASHKIA PREENUAS

**Zetakoonsult sh.p.k**  
Address: R. "Myrteza Topi", Nd 18, Hyrja 7, Ap 38, TIRANE  
Call: +355 (0)69 33 52 077  
e-mail: zetakoonsultshpk@gmail.com



**EMERTIMI I OBJEKTTI:**  
RIKONSTRUKSIONI I QUKES SHKUMBIN -SKROSKE  
BASHKIA PREENUAS

**FAZA E PROJEKTTI:** PROJEKT ZBATIMI

**EMERTESA E FLETES:**  
PROFILAT TERTHORE PROGRESSIVE

SHKALLA Shk:1/100 FLETA 14

**DREJTOR PROJEKTI:** Ing. Futura DURO  
**PROJEKTUES:** Ing. Futura DURO  
Pj. Nabelorenç HOXHA

DI / / 2022  
FORMATI A3



Km.1+040.00 (CS-53)

**PROFILAT TERTHORE PROGRESSIVE. SH:1/100**

Km.1+060.00 (CS-54)

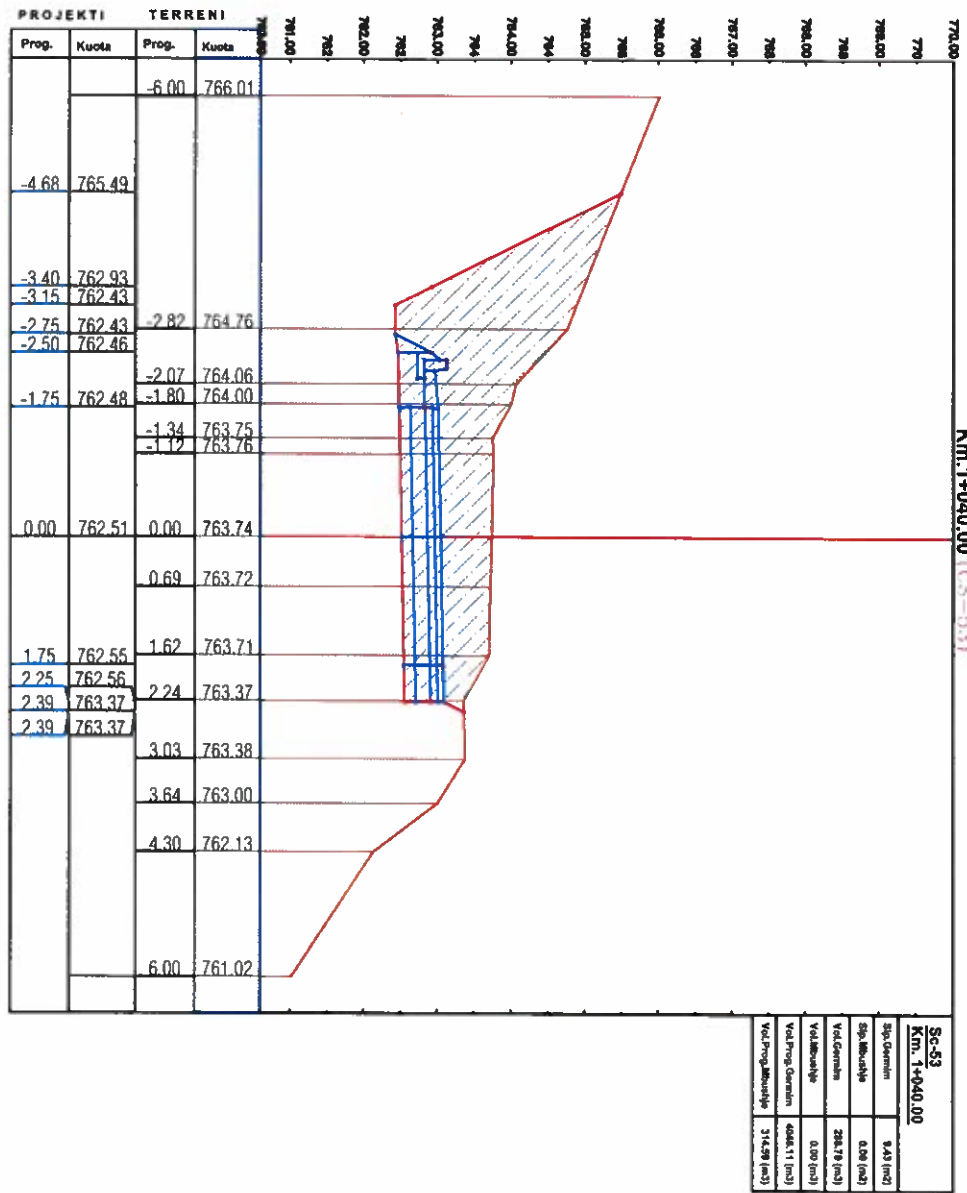

SC-53	
Km. 1+040.00	
Sp. Gjermin	9.43 (m)
Sp. Mbroshje	0.30 (m)
Val. Gjermin	288.79 (m)
Val. Mbroshje	0.00 (m)
Val. Prog. Gjermin	466.11 (m)
Val. Prog. Mbroshje	314.99 (m)

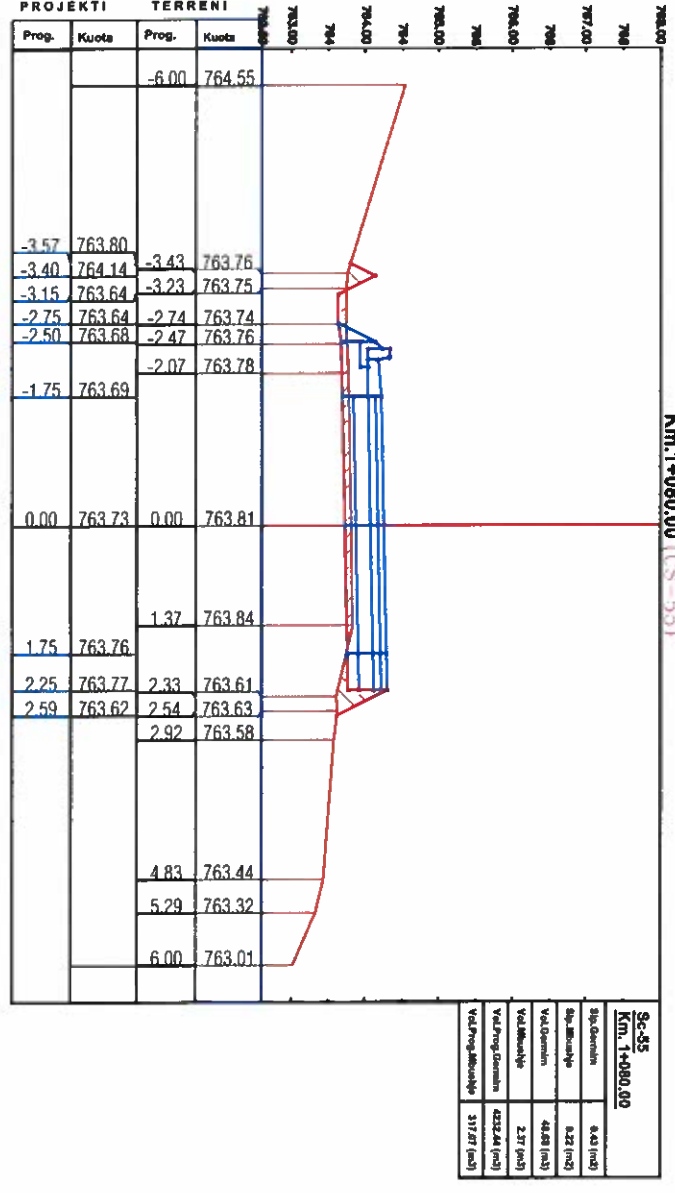

SC-55	
Km. 1+080.00	
Sp. Gjermin	9.43 (m)
Sp. Mbroshje	0.27 (m)
Val. Gjermin	48.89 (m)
Val. Mbroshje	2.27 (m)
Val. Prog. Gjermin	422.44 (m)
Val. Prog. Mbroshje	317.27 (m)

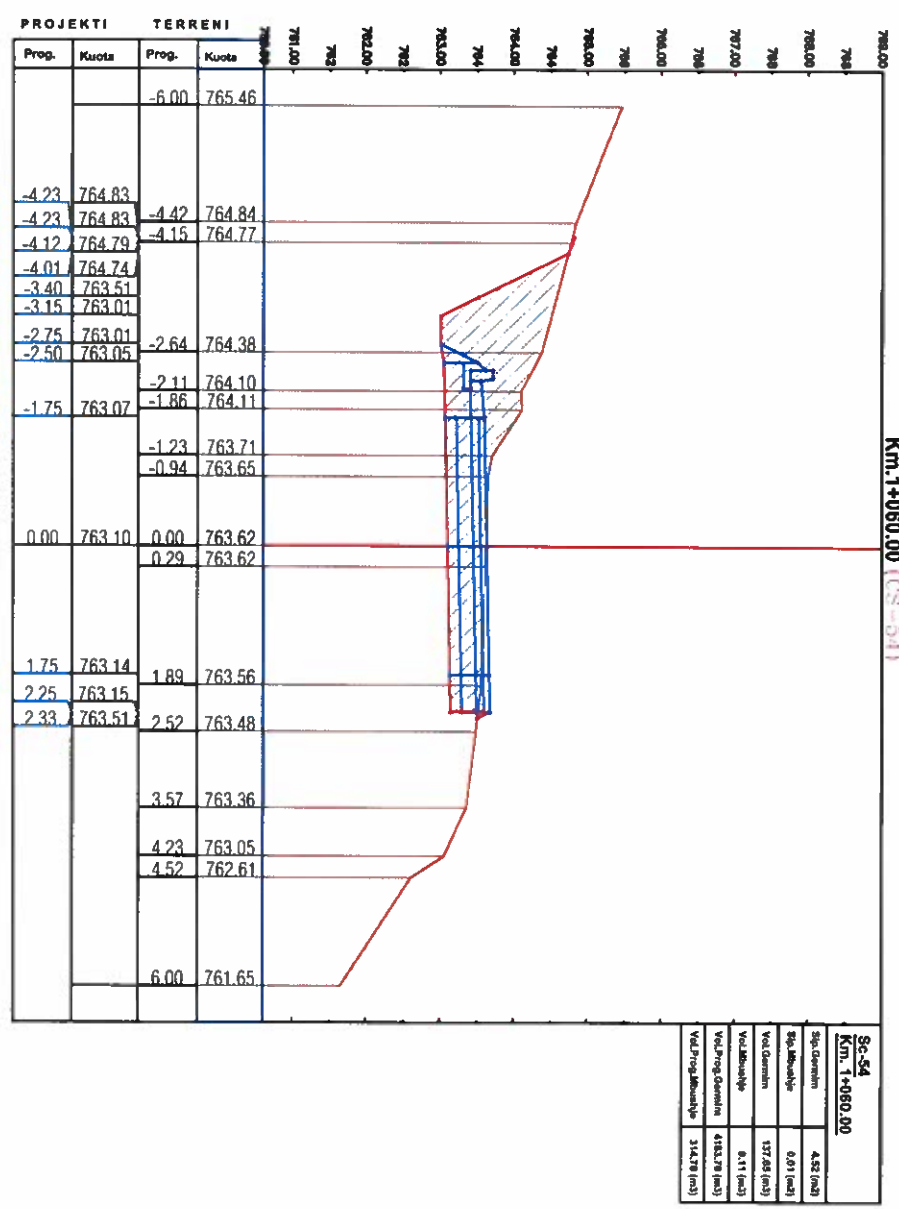

SC-54	
Km. 1+060.00	
Sp. Gjermin	4.52 (m)
Sp. Mbroshje	0.01 (m)
Val. Gjermin	137.25 (m)
Val. Mbroshje	0.11 (m)
Val. Prog. Gjermin	418.78 (m)
Val. Prog. Mbroshje	314.78 (m)

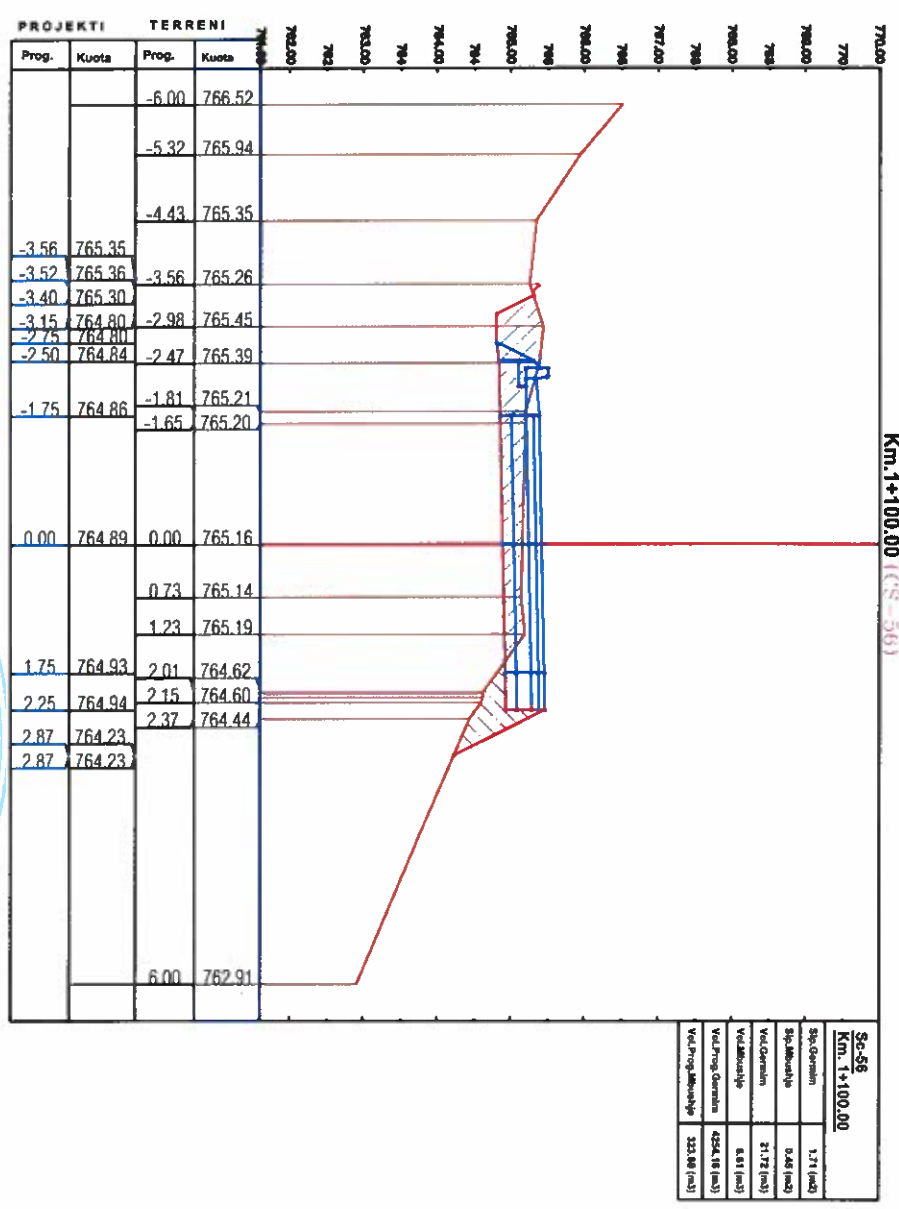

SC-56	
Km. 1+100.00	
Sp. Gjermin	1.71 (m)
Sp. Mbroshje	0.00 (m)
Val. Gjermin	21.72 (m)
Val. Mbroshje	0.00 (m)
Val. Prog. Gjermin	425.44 (m)
Val. Prog. Mbroshje	323.88 (m)



INVESTITORI:  
BASHKIA PRENSULAS

**ZetaKonsult sh.p.k**  
Address: R. Myrteza Topi, Nd 18, Hyrja 7, Ap 38, TIRANE  
Cel: +355 (0)99 33 52 077  
e-mail: zetakonsultshpk@gmail.com



EMERTIMI I OBJEKTTI:  
RIKONSTRUKSIONI I QUKES SHKUMBIN -SKROSKE  
BASHKIA PRENSULAS

FAZA E PROJEKTTI :PROJEKT ZBATIMI

EMERTESA E FLETES:  
PROFILAT TERTHORE PROGRESSIVE

SHKALLA SH:1/100

FLETA 15

DREJTOR PROJEKTI : Ing. Filitura DURO  
PROJEKTUES: Ing. Nibel Lorenci HIXHA  
Ing. Nibel Lorenci HIXHA

DI / / 2022  
FORMATI A3



# PROFILAT TERTHORE PROGRESSIVE. SH:1/100

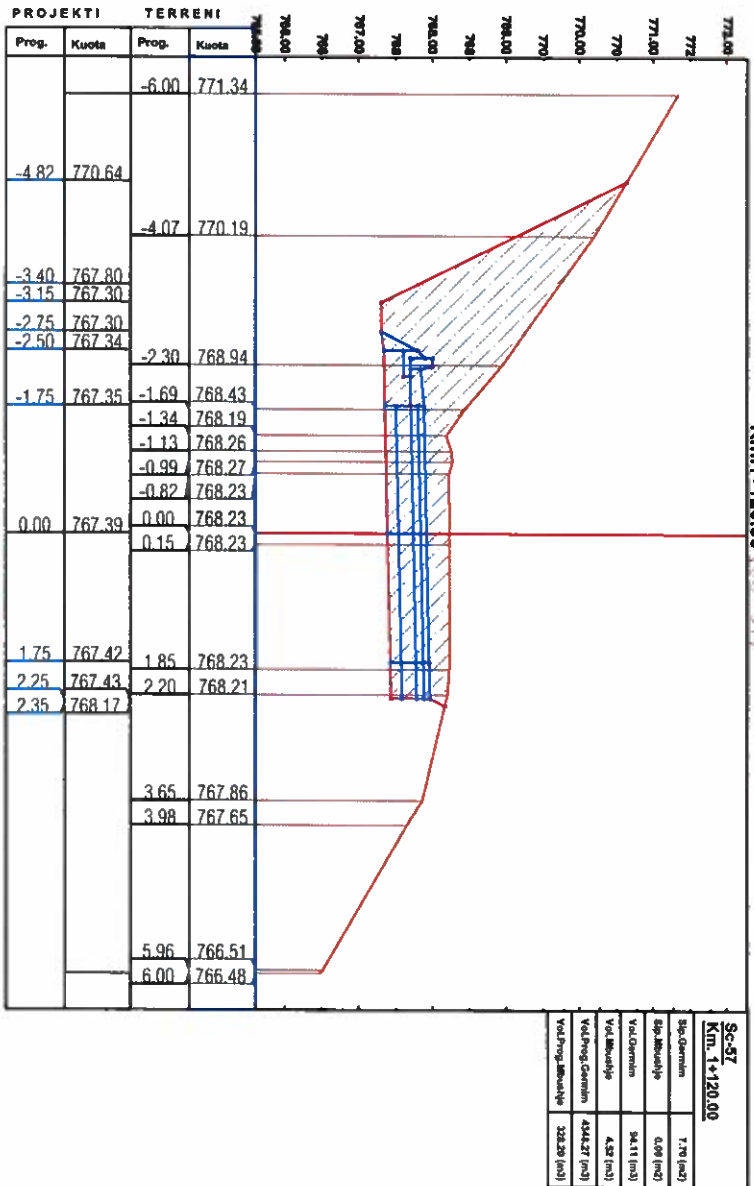

SC-57	
KM. 1+120.00	
Sp.Gjurmim	1.70 (m2)
Sp.Arkushje	0.69 (m2)
Val.Gjurmim	34.11 (m3)
Val.Arkushje	4.82 (m3)
Val.Frang.Gjurmim	444.27 (m3)
Val.Frang.Arkushje	32.29 (m3)

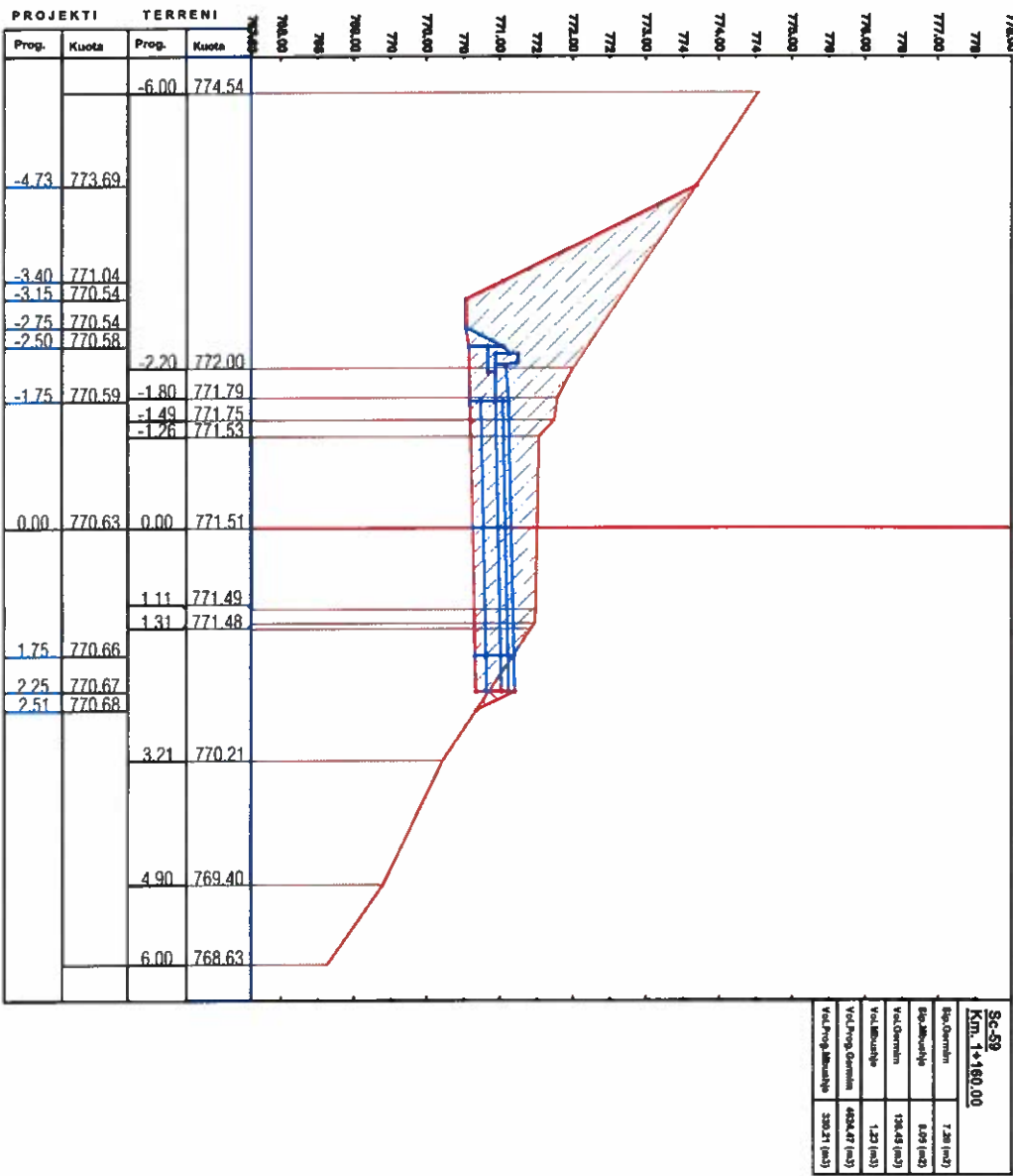

SC-59	
KM. 1+180.00	
Sp.Gjurmim	1.28 (m2)
Sp.Arkushje	0.87 (m2)
Val.Gjurmim	15.84 (m3)
Val.Arkushje	1.27 (m3)
Val.Frang.Gjurmim	488.47 (m3)
Val.Frang.Arkushje	33.27 (m3)

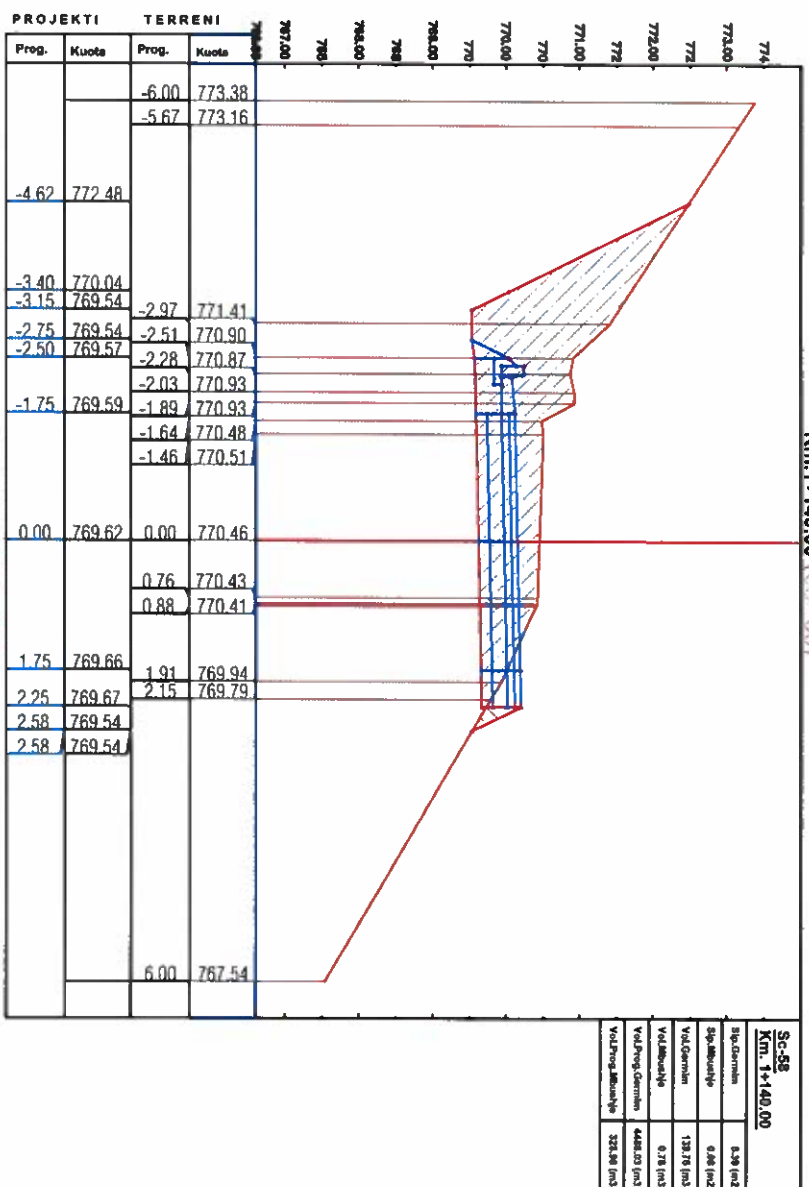

SC-58	
KM. 1+140.00	
Sp.Gjurmim	1.30 (m2)
Sp.Arkushje	0.86 (m2)
Val.Gjurmim	13.78 (m3)
Val.Arkushje	0.78 (m3)
Val.Frang.Gjurmim	448.03 (m3)
Val.Frang.Arkushje	32.89 (m3)

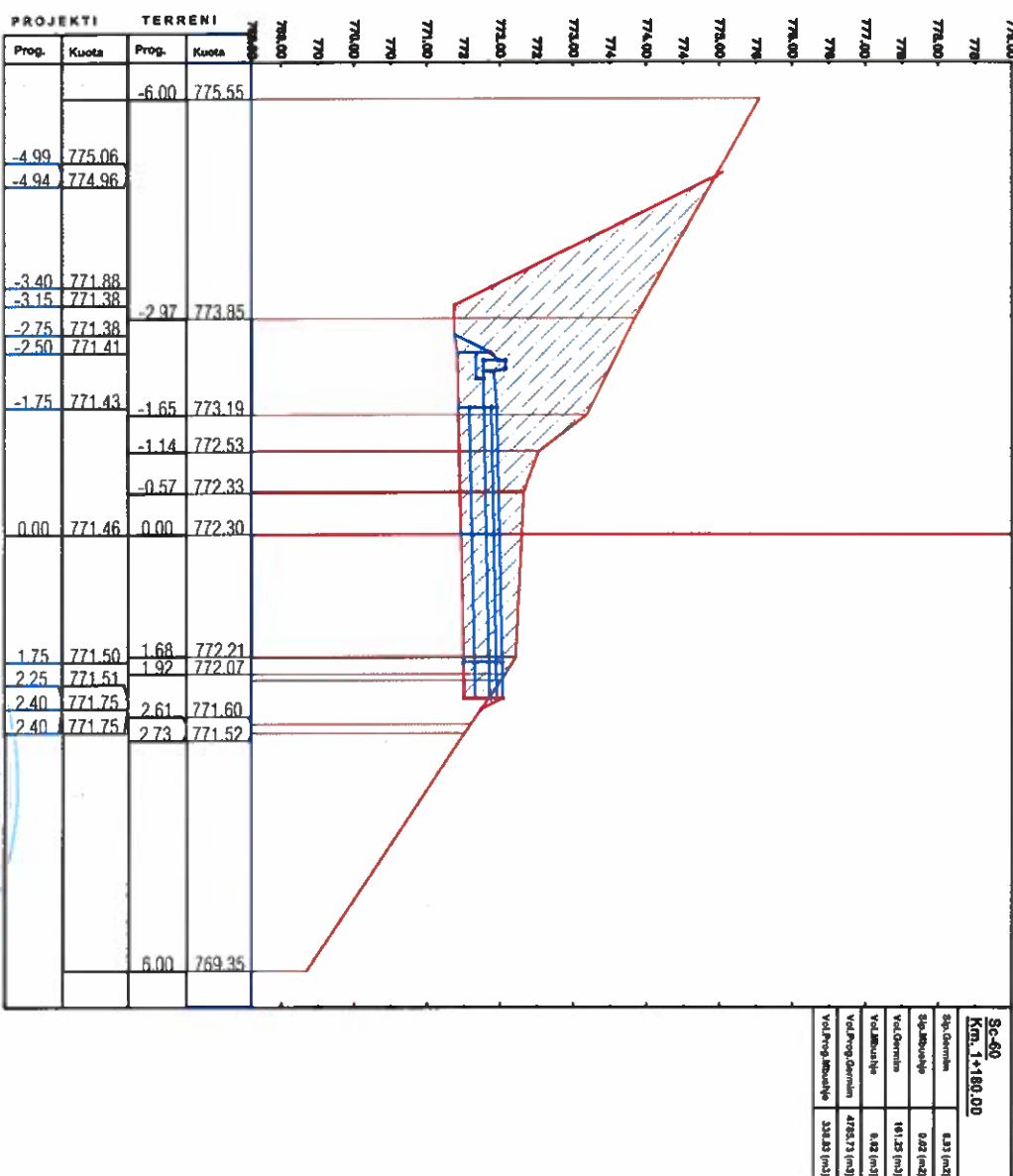

SC-60	
KM. 1+180.00	
Sp.Gjurmim	0.83 (m2)
Sp.Arkushje	0.82 (m2)
Val.Gjurmim	10.12 (m3)
Val.Arkushje	0.82 (m3)
Val.Frang.Gjurmim	475.73 (m3)
Val.Frang.Arkushje	33.82 (m3)



INVESTITORI:  
BASHKIA PRENSUJAS

**ZetaKonsult sh.p.k**  
Address: R. "Myrteza Topi", Nd 18, Hyrja 7, Ap 38, TIRANE  
Celi: +355 (0)69 33 52 077  
e-mail: zetakonsultshpk@gmail.com

**EMERTIMI I OBJEKTIT:**  
RIKONSTRUKSIONI I QUKES SHKUMBIN -SKROSKE  
BASHKIA PRENSUJAS

**FAZA E PROJEKTTI:** PROJEKT ZBATIMI

**EMERTESA E FLETES:**  
PROFILAT TERTHORE PROGRESSIVE

SHKALLA SHK:1/100 FLETA 16

**DREJTOR PROJEKTI:** Ing. Futura DURO  
**PROJEKTUES:** Ing. Neda Futura DURO  
Ing. Neda Lorenc HOXHA

D/ / 2022  
FORMATI A3



# PROFILAT TERTHORE PROGRESSIVE. SH:1/100

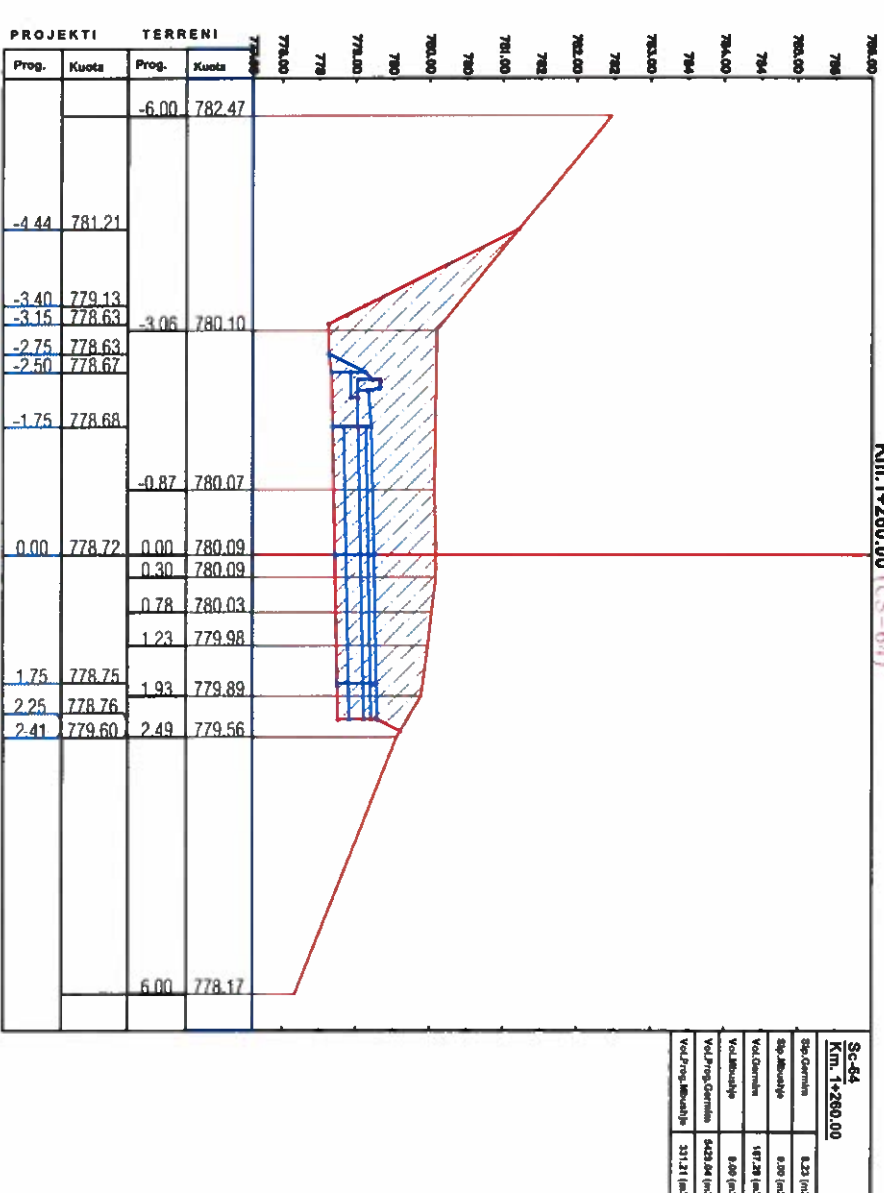
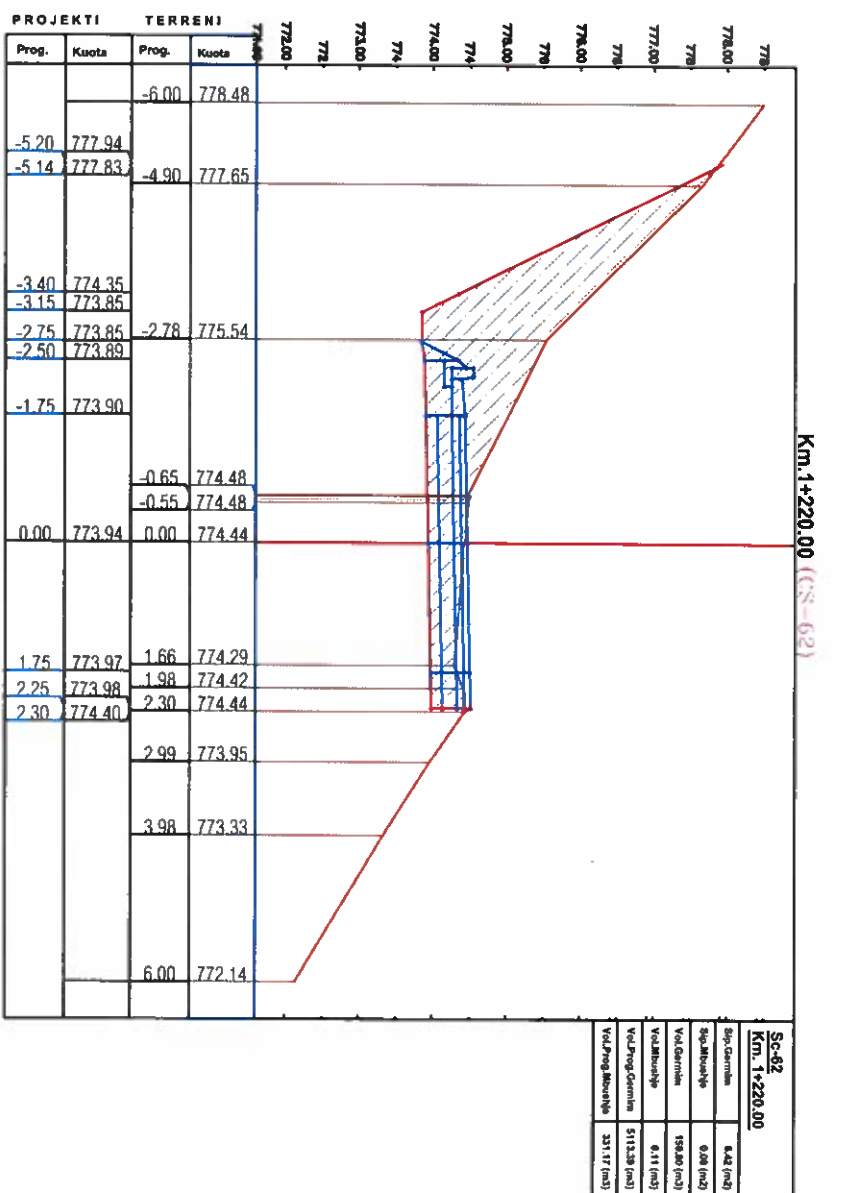
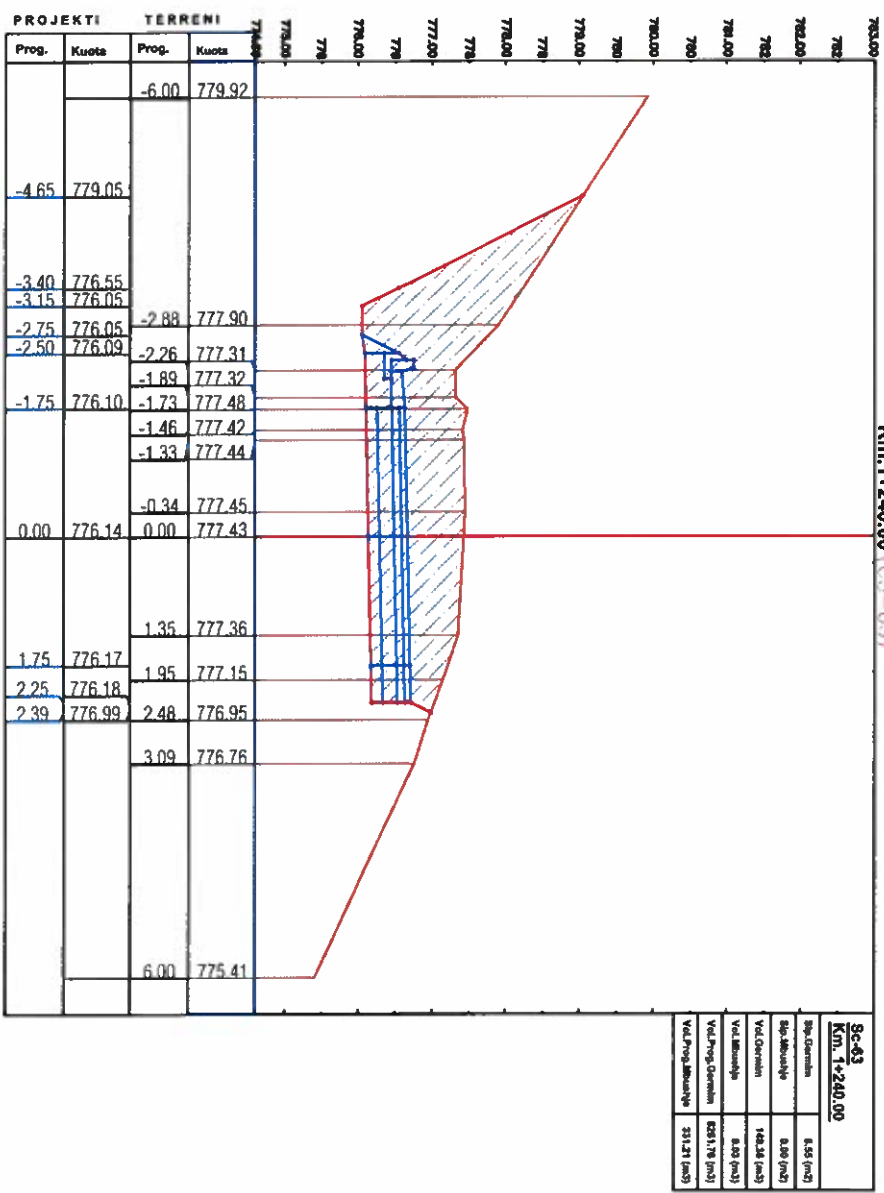
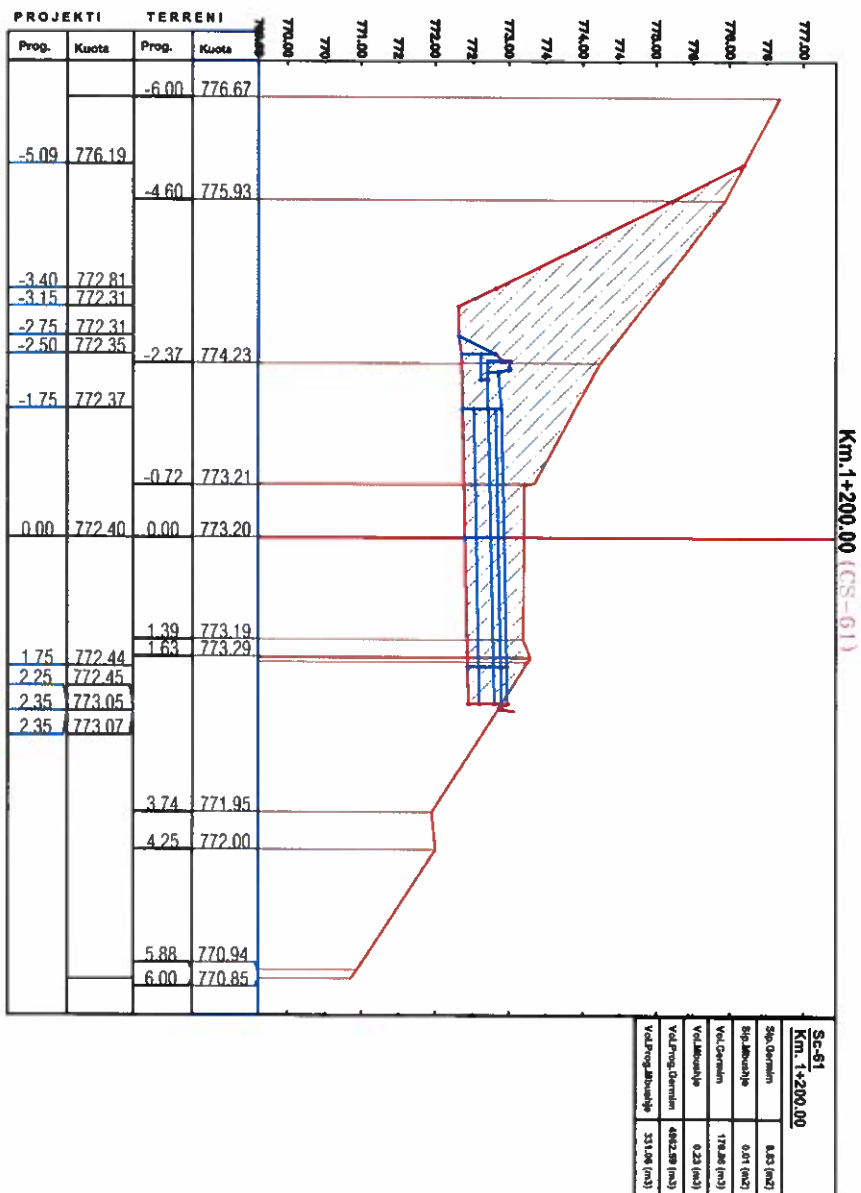

INVESTITORI:  
BASHKIA PREENUMAS

**ZetKonsult sh.p.k**  
Address: Rr. "Myrteza Topi", Nd 18, Hyrja 7, Ap 38, TIRANE  
Cel: +355 (0)69 33 62 077  
e-mail: zetkonsultshpk@gmail.com



**EMERTIMI I OBJEKTTI:**  
RIKONSTRUKSIONI I QUKES SHKUMBIN -SKROSKE  
BASHKIA PREENUMAS

**FAZA E PROJEKTTI:** PROJEKT ZBATIMI

**EMERTESA E FILETES:**  
PROFILAT TERTHORE PROGRESSIVE

SHKALLA Shk:1/100

FLETA 17

**DREJTOR PROJEKTTI:** Ing. Futura DURO

PROJEKTUES: M. Ndent, Futura DURO  
M. Kert, Lorenc HOXHA

Di \_\_\_\_ / \_\_\_\_ / 2022

FORMATI A3



# PROFILAT TERTHORE PROGRESSIVE. SH:1/100

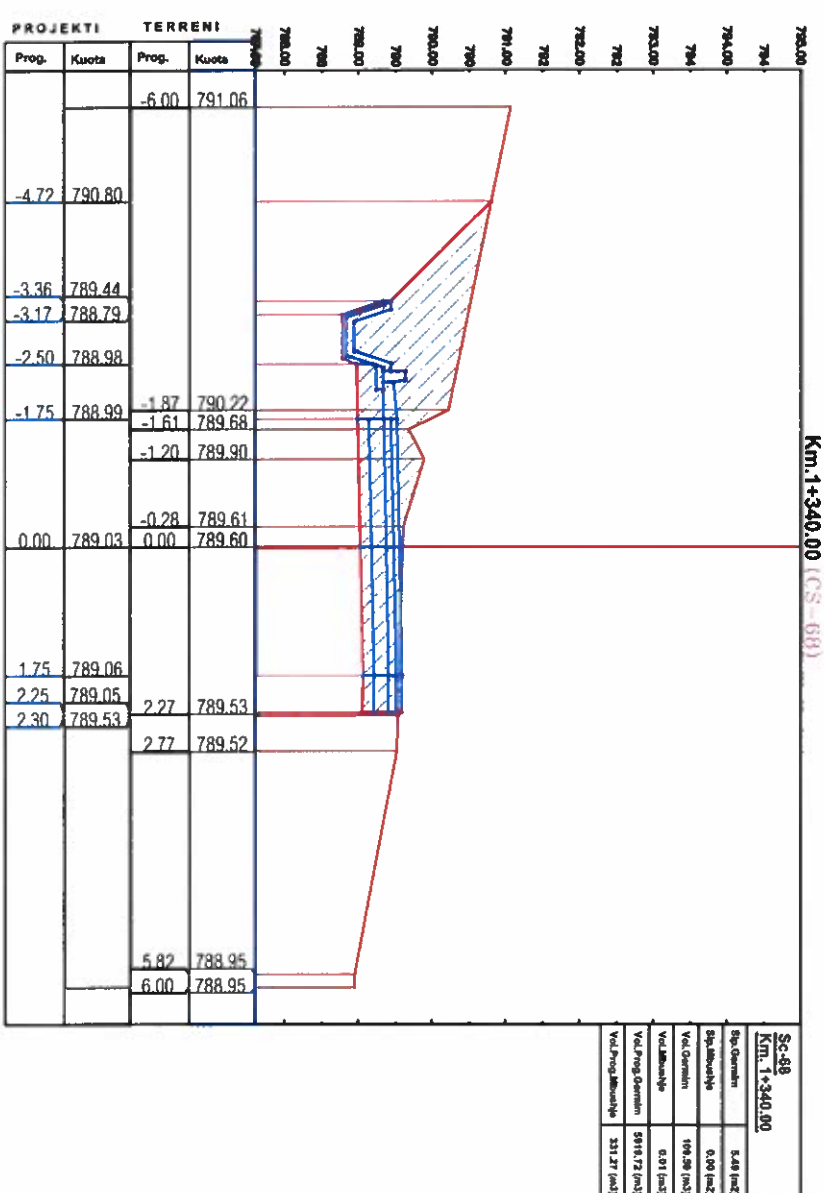
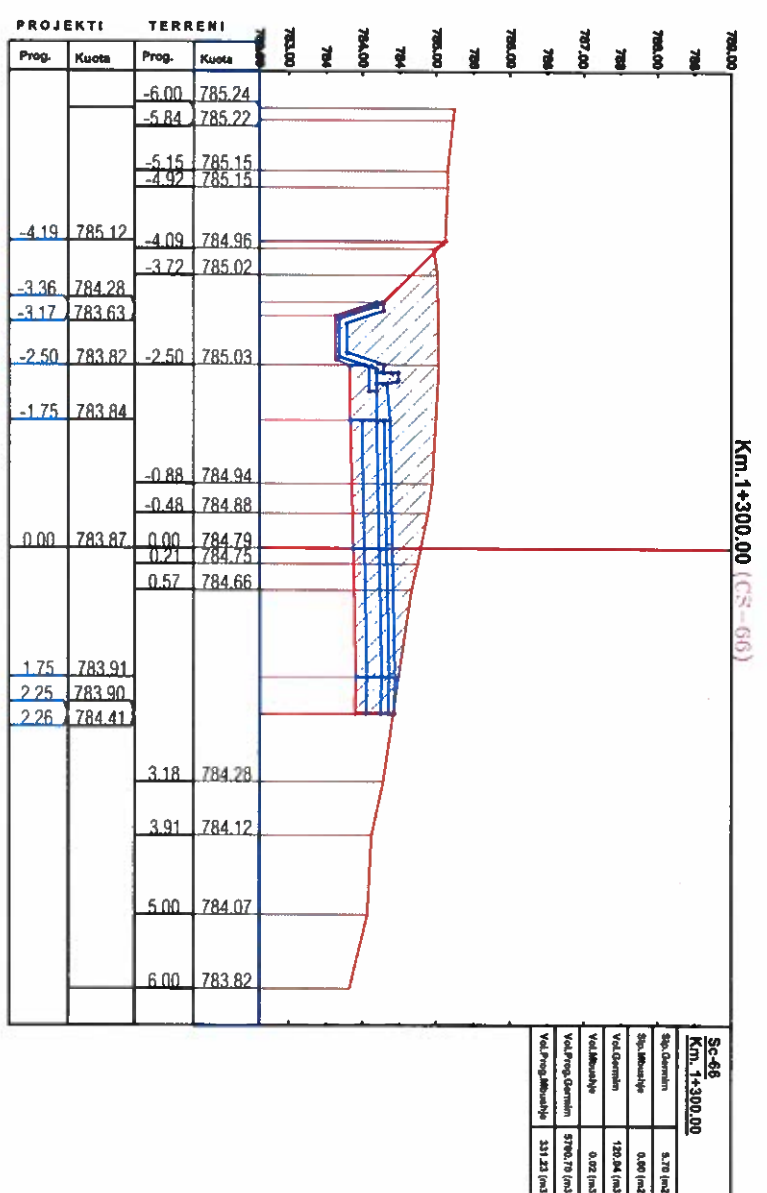
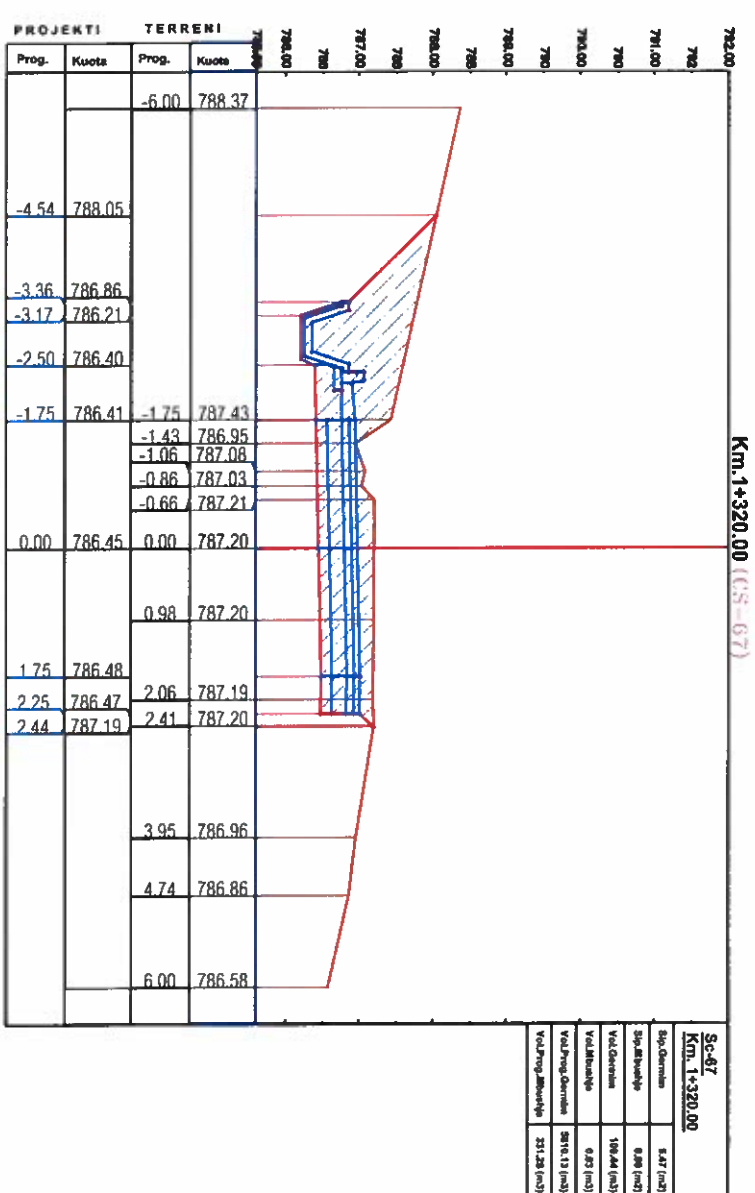
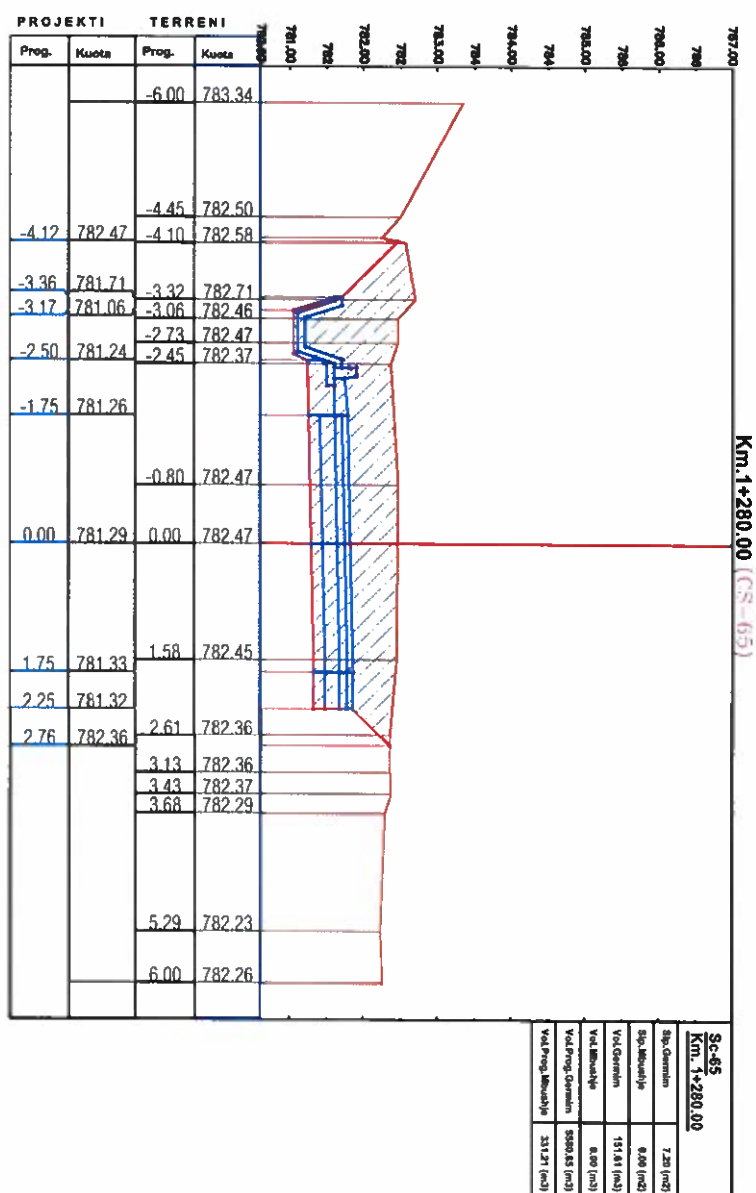

INVESTITORI:  
BASHKIA PRENSNYAS

**ZetaKonsult sh.p.k**

Address: Rr. "Myrteza Topi", Nd 18, Hyrja 7, Ap 38, TIRANE

Call: +355 (0)69 33 52 077

e-mail: zetaKonsultshpk@gmail.com



EMERTIMI I OBJEKTTI:  
RIKONSTRUKSIONI I OUKES SHKUMBIN -SKROSKE  
BASHKIA PRENSNYAS

FAZA E PROJEKTTIT :PROJEKTI ZBATIMI

EMERTESA E FLETES:  
PROFILAT TERTHORE PROGRESSIVE

SHKALLA Shk:1/100 FLEITA 18

DREJTOR PROJEKTI: Ing. Futura DURO

PROJEKTUES: Ing. Nard, Ing. Lorenc HOXHA

DI / / 2022

FORMATI A3



# PROFILAT TERTHORE PROGRESSIVE. SH:1/100

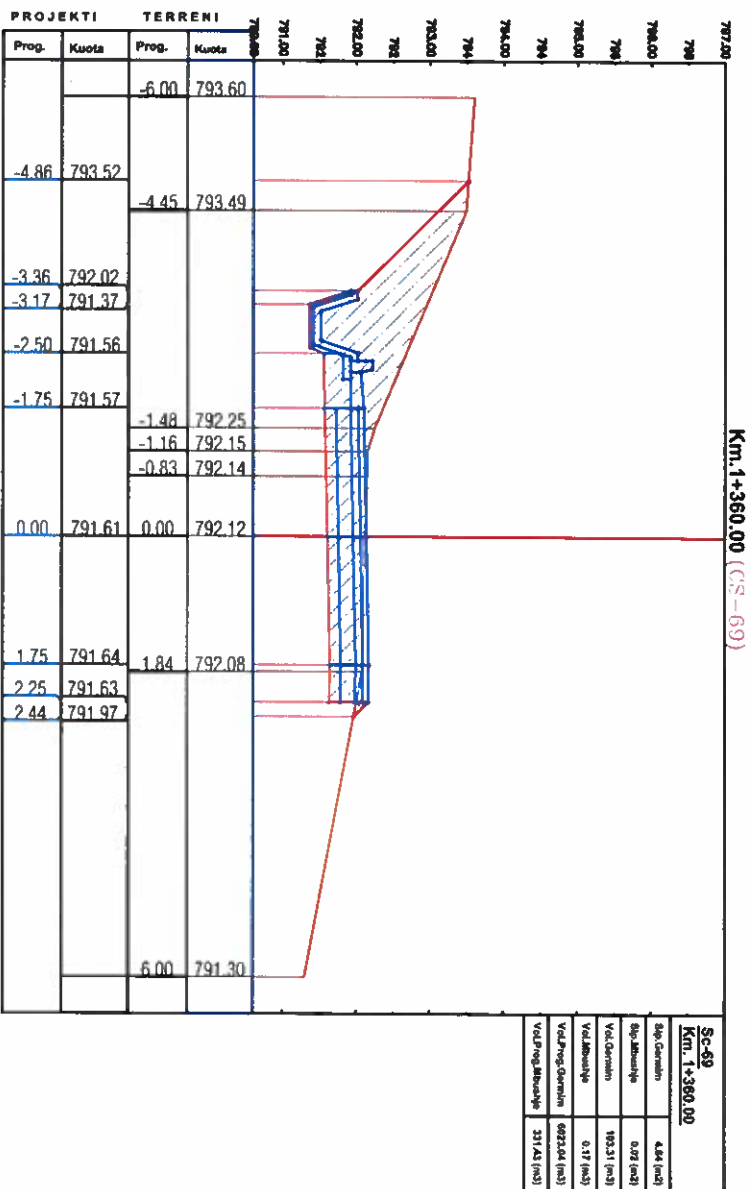



PROFILAT TERTHORE PROGRESSIVE. SH:1/100

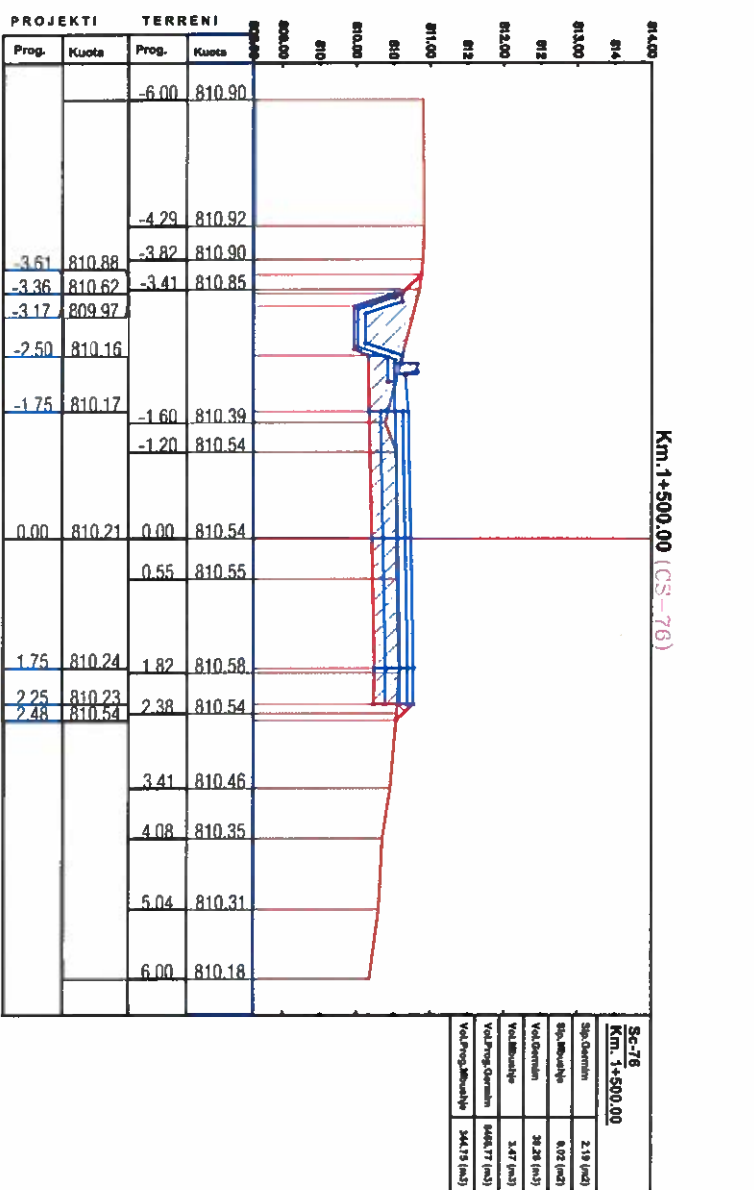
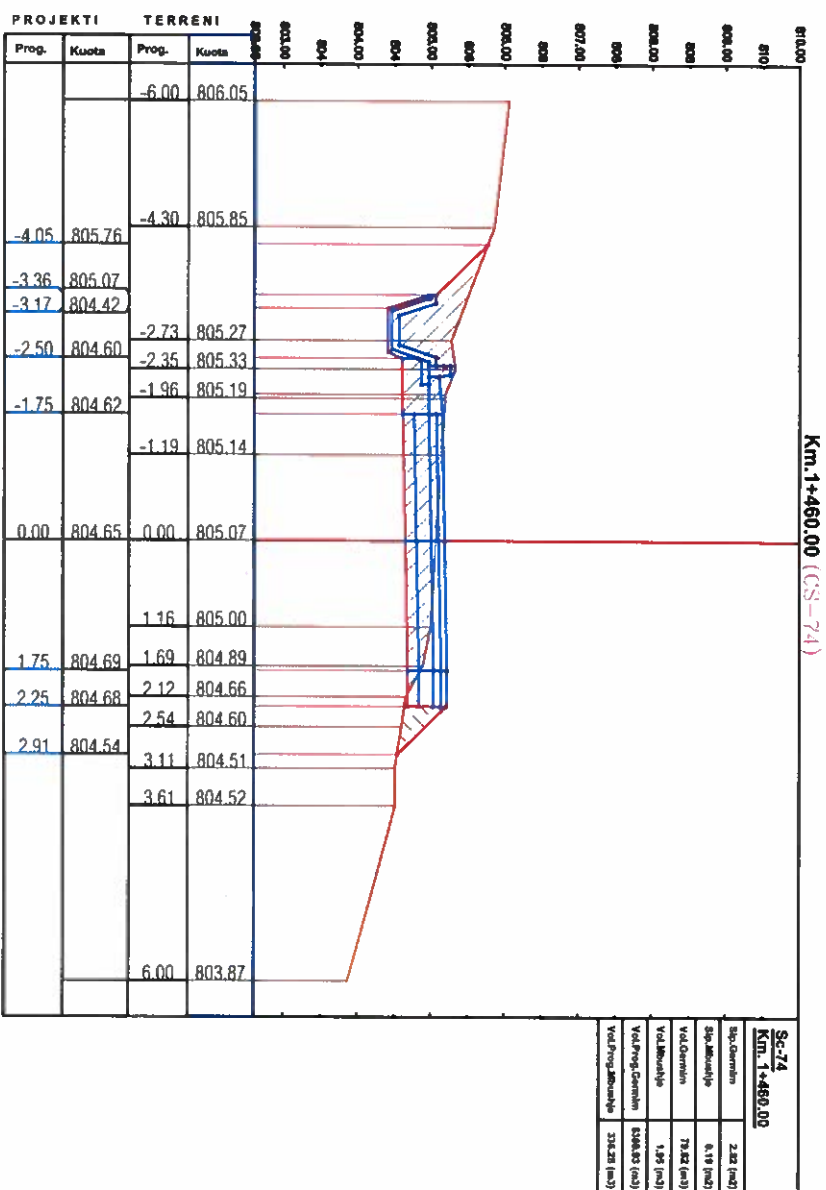
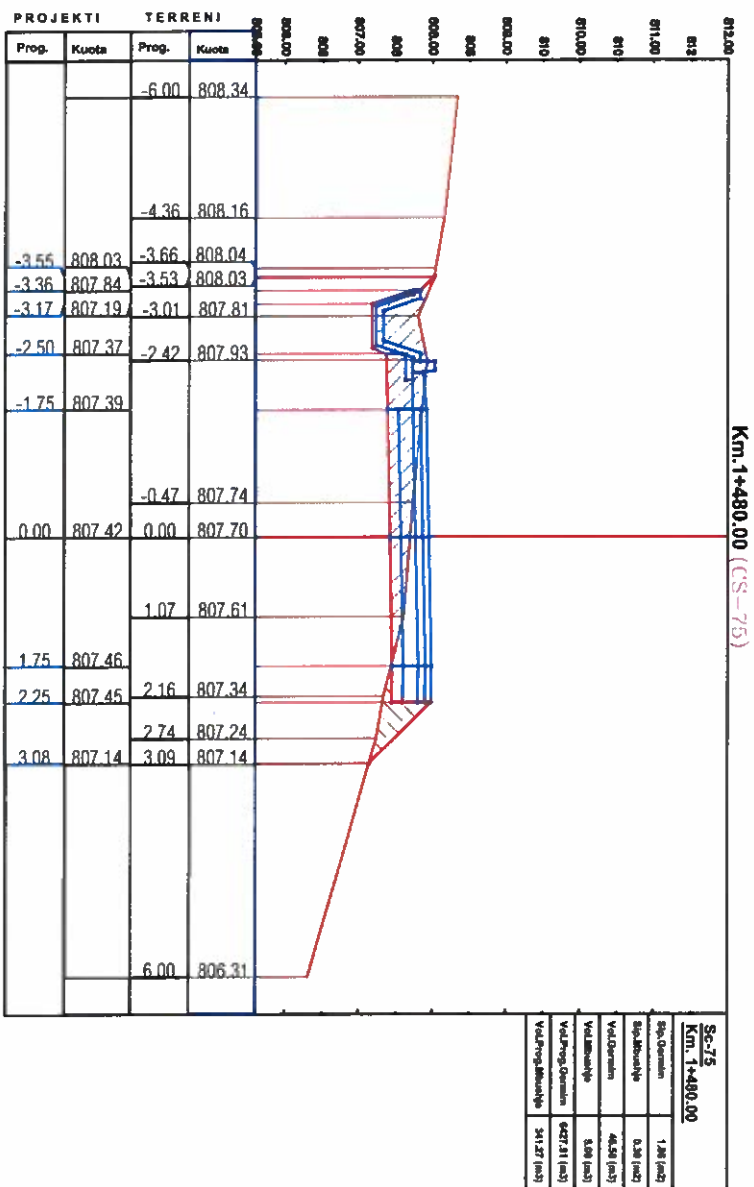
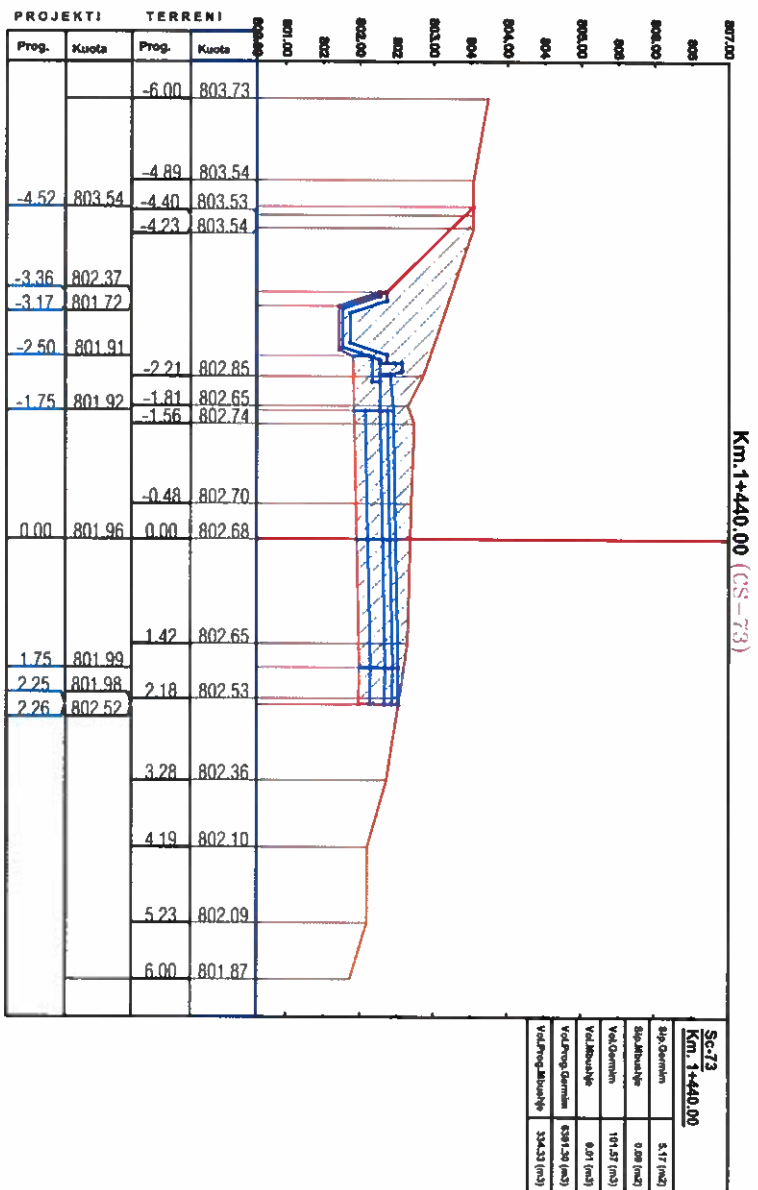

INVESTITORI:  
BASHKIA PREENUJAS

**ZetaKonsult sh.p.k**  
Address: Rr. "Myrteza Topi", Nd 18, Hyrja 7, Ap 38, TIRANE  
Celi: +355 (0)69 33 52 077  
e-mail: zetakonsultshpk@gmail.com

**EMERTIMI I OBJEKTIT:**  
RIKONSTRUKSIONI I QUKES SHKUMBIN -SKROSKE  
BASHKIA PREENUJAS

**FAZA E PROJEKTTI:** PROJEKT ZBATIMI

**EMERTESA E FLETES:**  
PROFILAT TERTHORE PROGRESSIVE

SHKALLA SHK:1/100 FLETA 20

**DREJTOR PROJEKTI:** Ing. Futura DURO  
**PROJEKTUES:** Inzh. Meri Futura DURO  
Inzh. Albert Lorenç HOXHA

Dt: / / 2022  
FORMATI A3



# PROFILAT TERTHORE PROGRESSIVE. SH:1/100

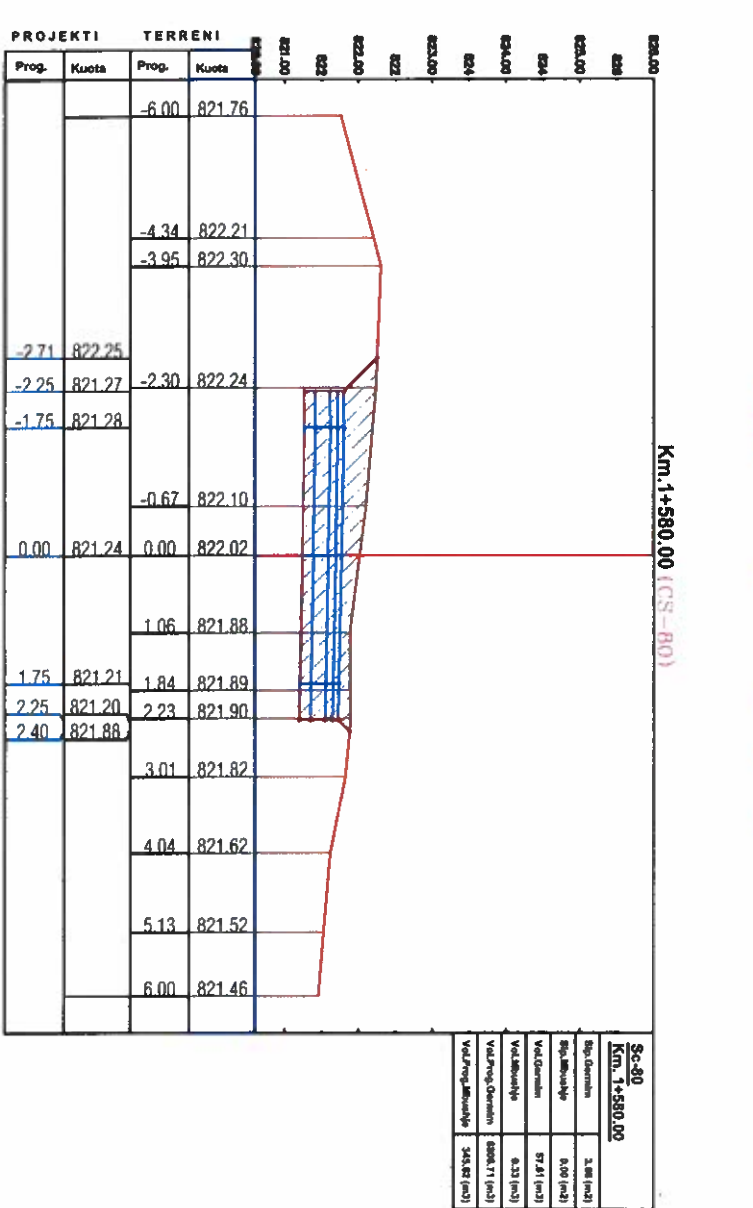
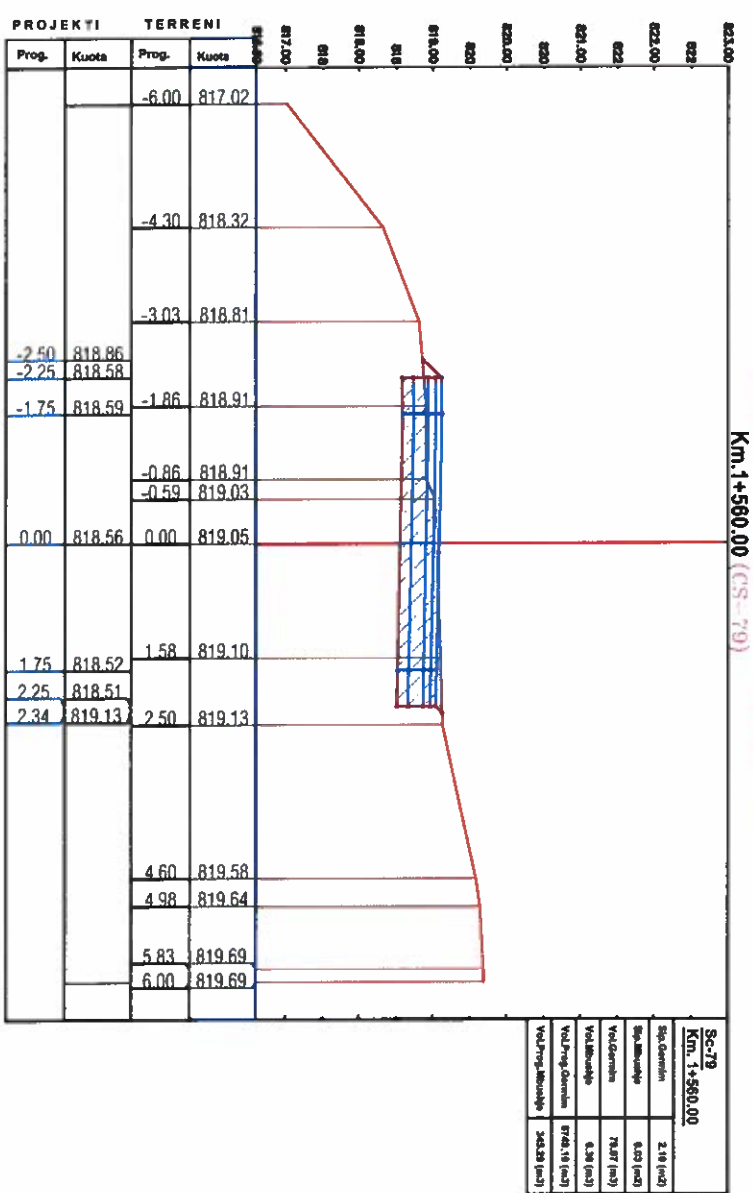
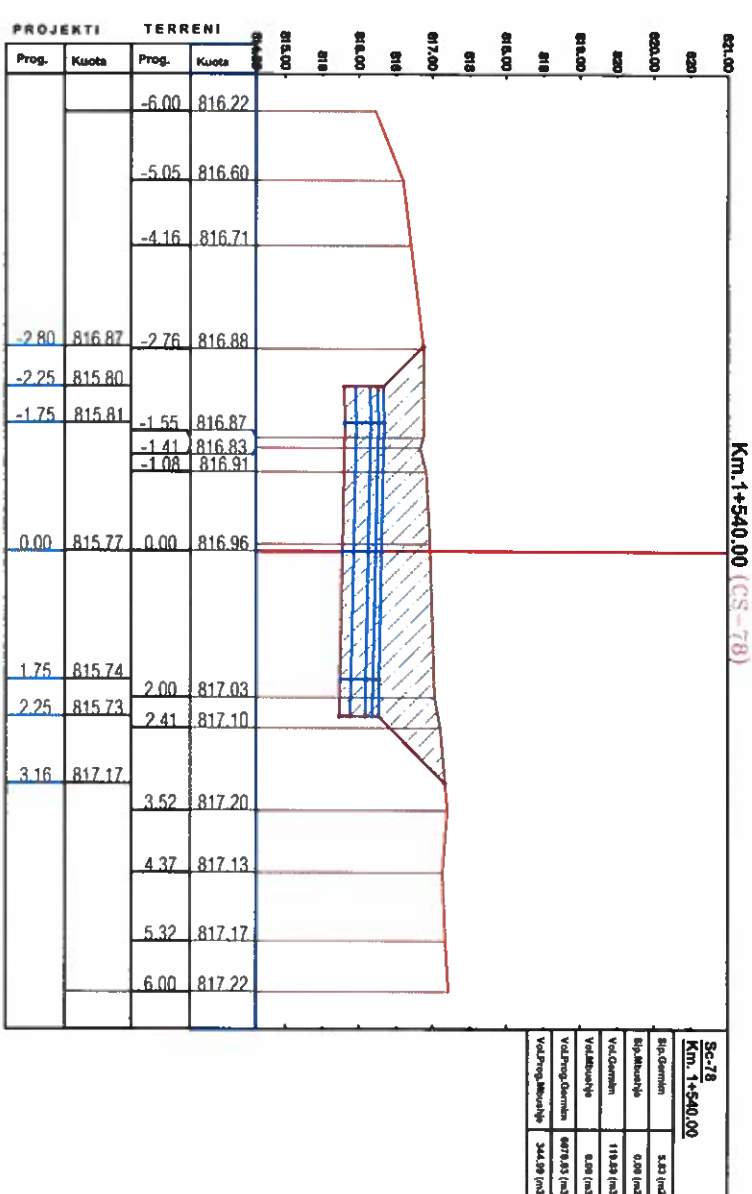
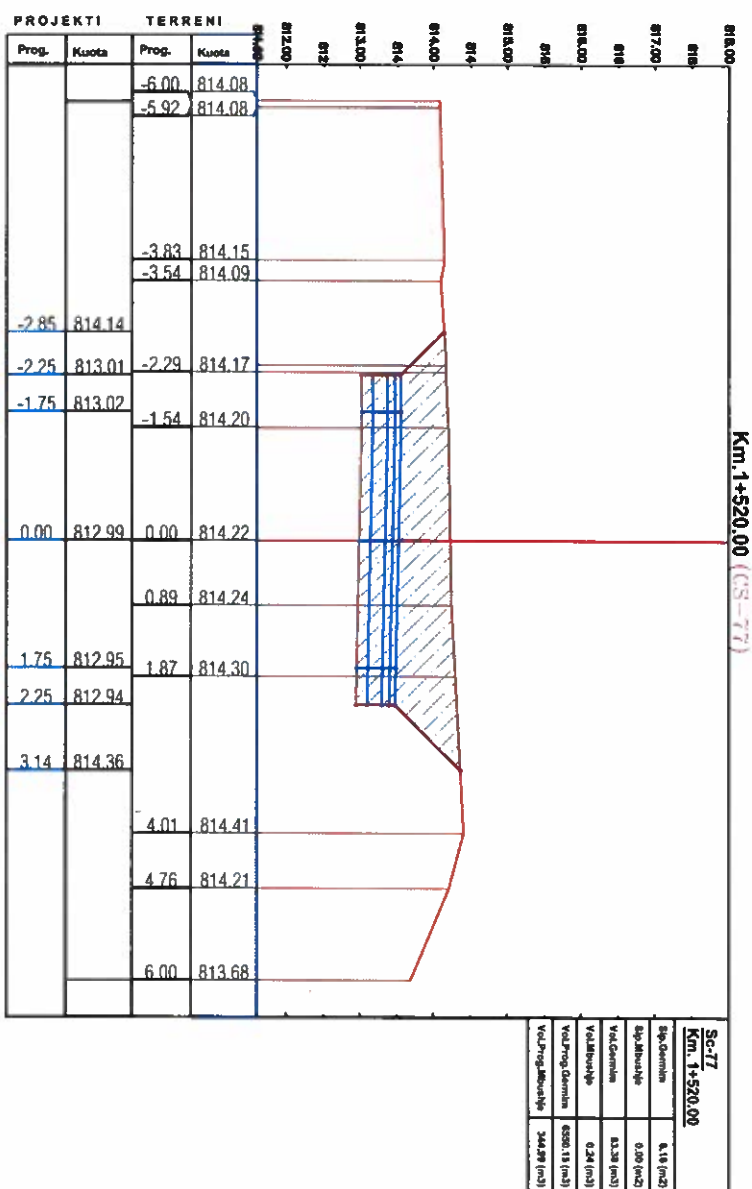

INVESTITORI:  
BASHKIA E PRRENIJAS

**Zetakoonsult sh.p.k**  
 Adresa: Rr. "Myrteza Topi", Nd 18, Hyrja 7, Ap 38, TIRANE  
 Cel: +355 (0)69 33 52 077  
 e-mail: zetakoonsultshpk@gmail.com

**EMERTIMI I OBJEKTIT:**  
 RIKONSTRUKSIONI I OUKES SHKUMBIN-SKROSKE  
 BASHKIA E PRRENIJAS

**FAZA E PROJEKTTIT:** PROJEKTI ZBATIMI

**EMERTESA E FLETES:**  
 PROFILAT TERTHORE PROGRESSIVE

SHKALLA Shk:1/100 FLETA 21

**DREJTORI I PROJEKTTIT:** Ing. Futura DURO  
 PROJEKTUESI: Ing. Ndet Futura DURO  
 Ndert. Lorenc HOXHA

DI / / 2022  
 FORMATI A3







# PROFILAT TERTHORE PROGRESSIVE. SH:1/100

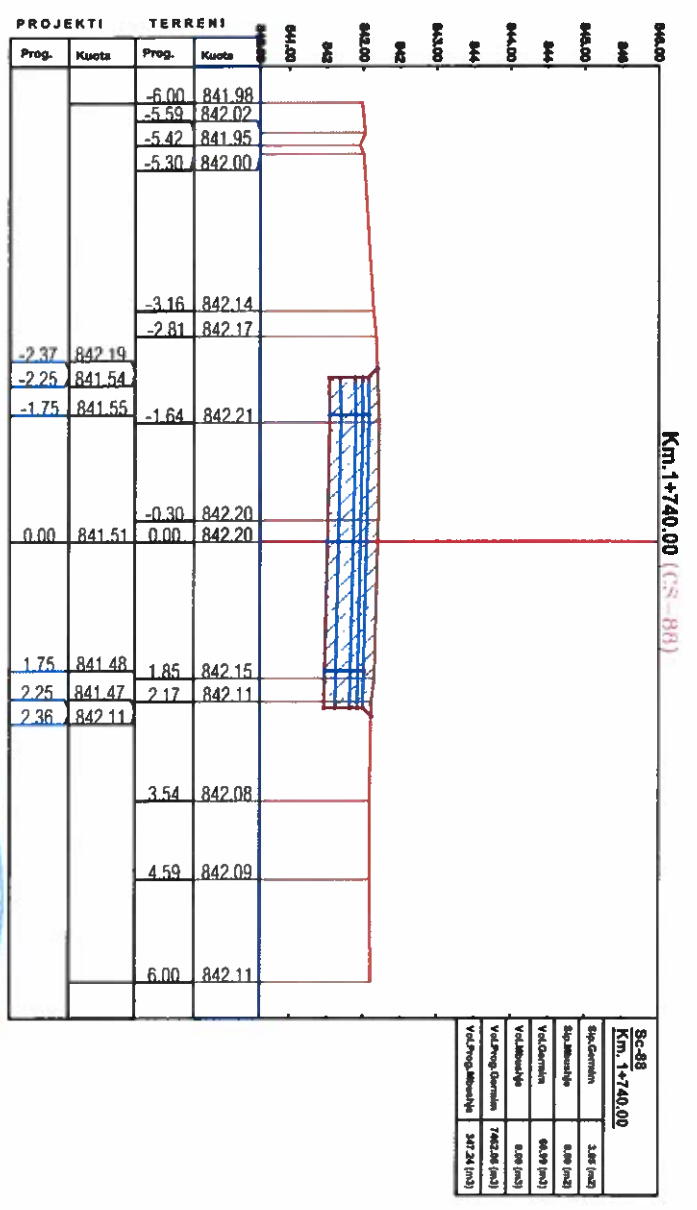
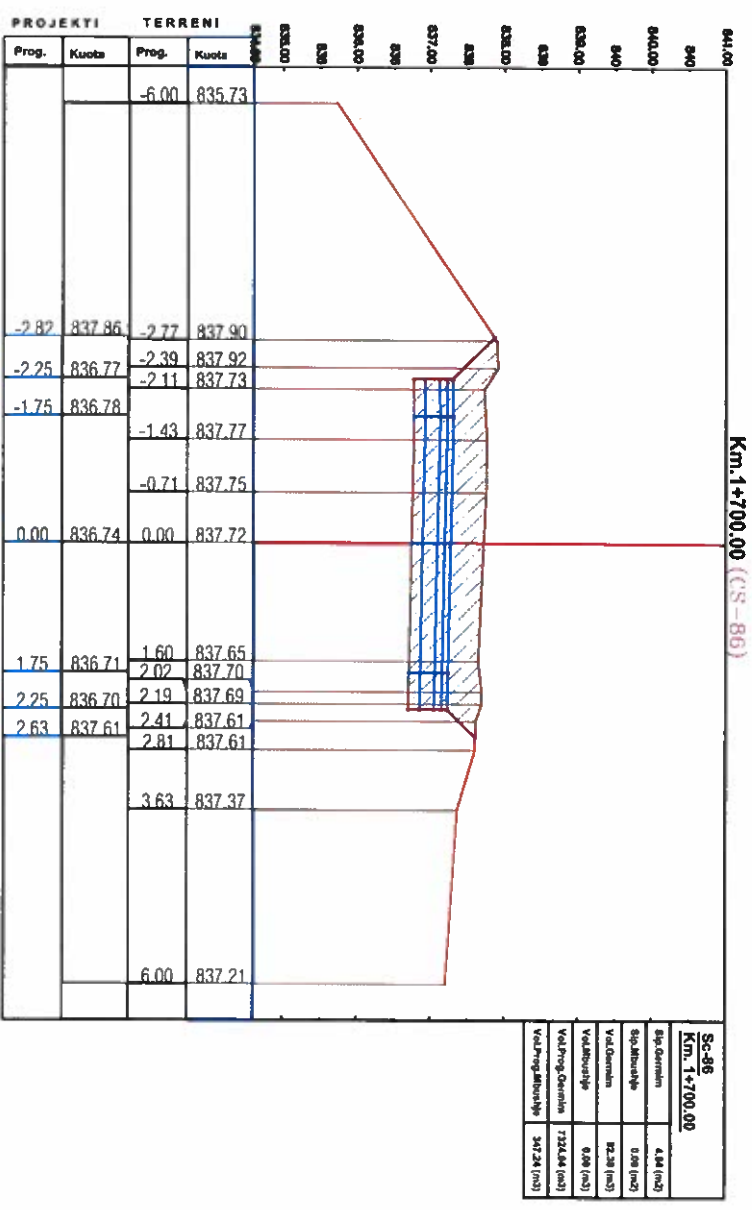
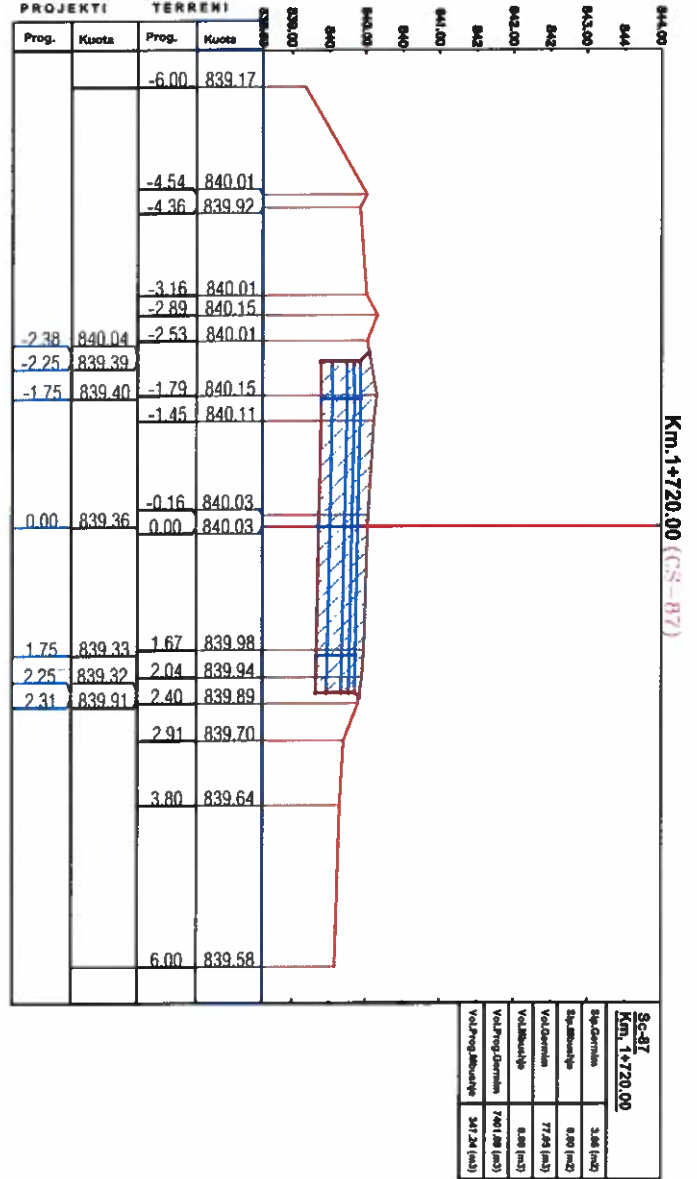
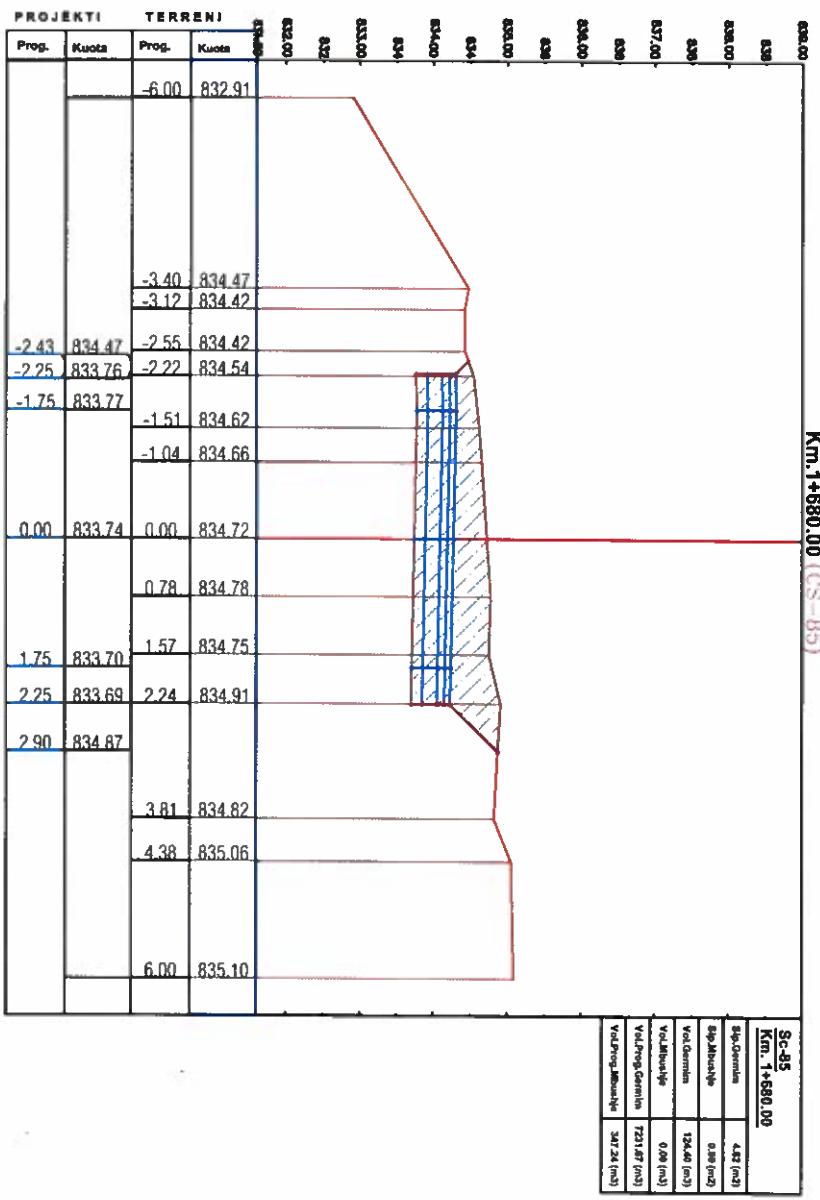

**INVESTITORI:**  
**BASHKIA PREENJAS**  
**Zetakoonsult sh.p.k**  
 Address: Rr. "Myrteza Topi" Nr 18, Hyrja 7, Ap 38, TIRANE  
 Cel: +355 (0)69 33 52 077  
 e-mail: zetakoonsultshpk@gmail.com

**EMERTIMI I OBJEKTIT:**  
 RIKONSTRUKSIONI I QUKES SHKUMBIN -SKROSKE  
 BASHKIA PREENJAS  
**FAZA E PROJEKTTI:** PROJEKT ZBATIMI

**EMERTESA E FLETES:**  
 PROFILAT TERTHORE PROGRESSIVE  
 SHKALLA Shk:1/100 FLETA 23

**DREJTOR PROJEKTI:** Ing. Futura DURO  
 PROJEKTI: Ing. Nident Futura DURO  
 Ing. Nident Lorenc HOXHA  
 Dt: / / 2022  
 FORMATI A3



PROFILAT TERTHORE PROGRESSIVE. SH:1/100

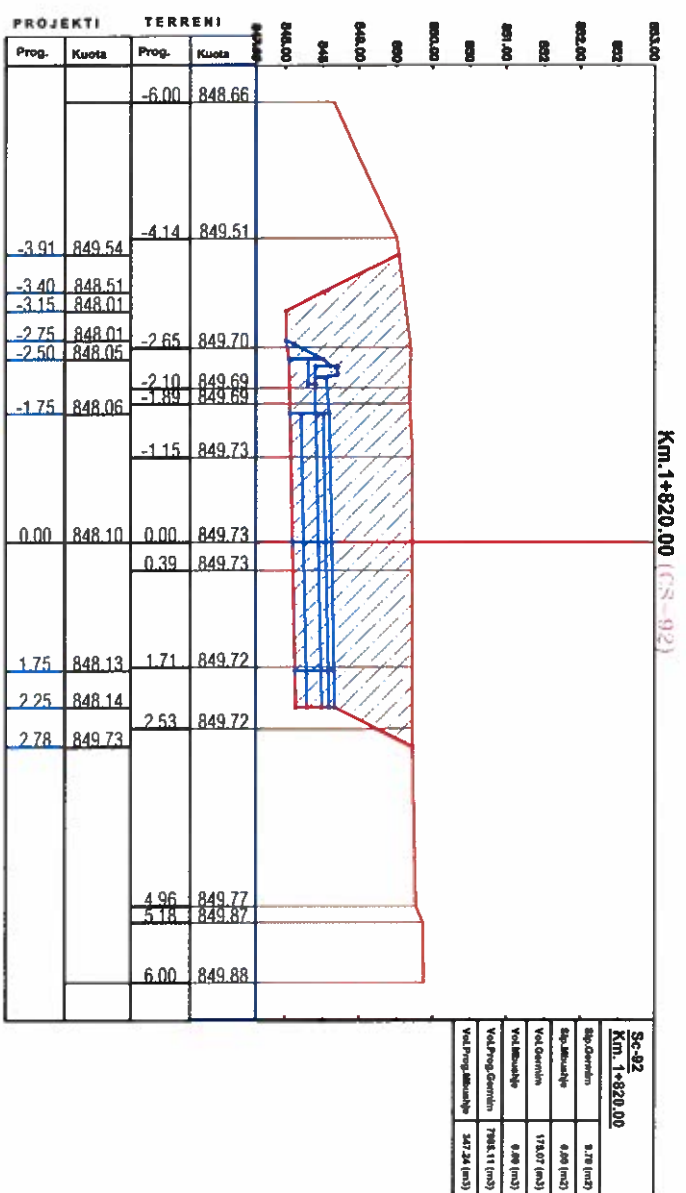
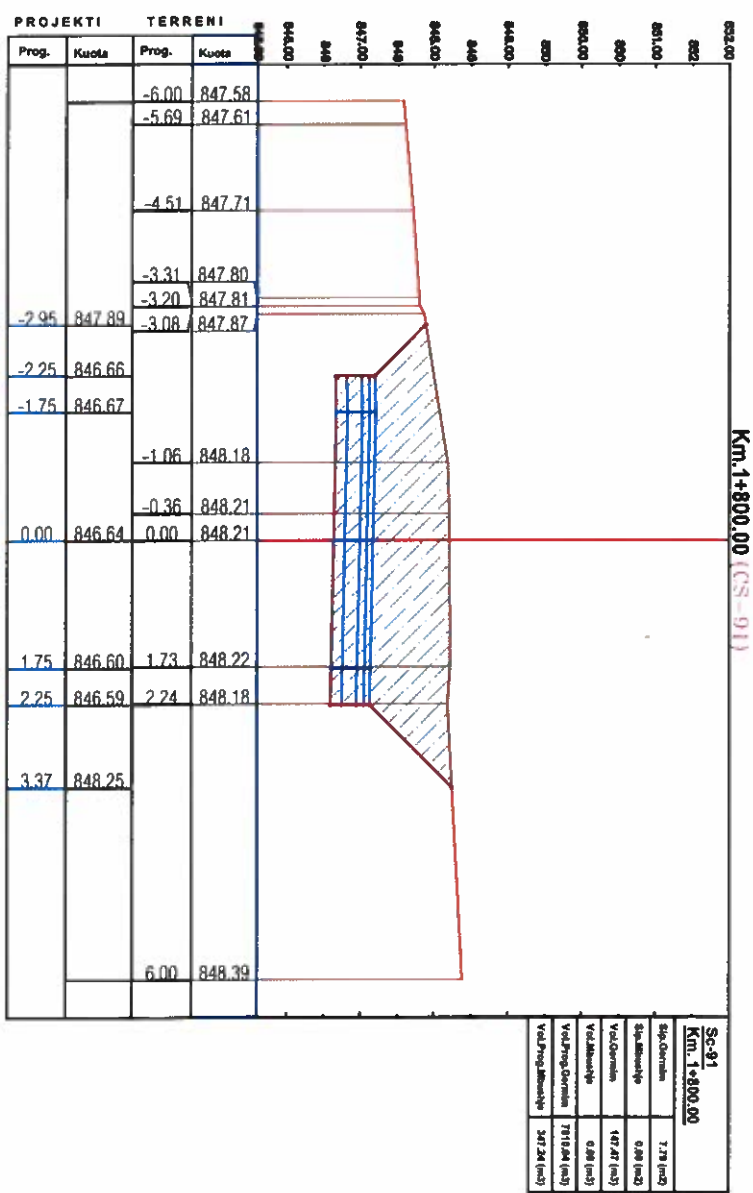
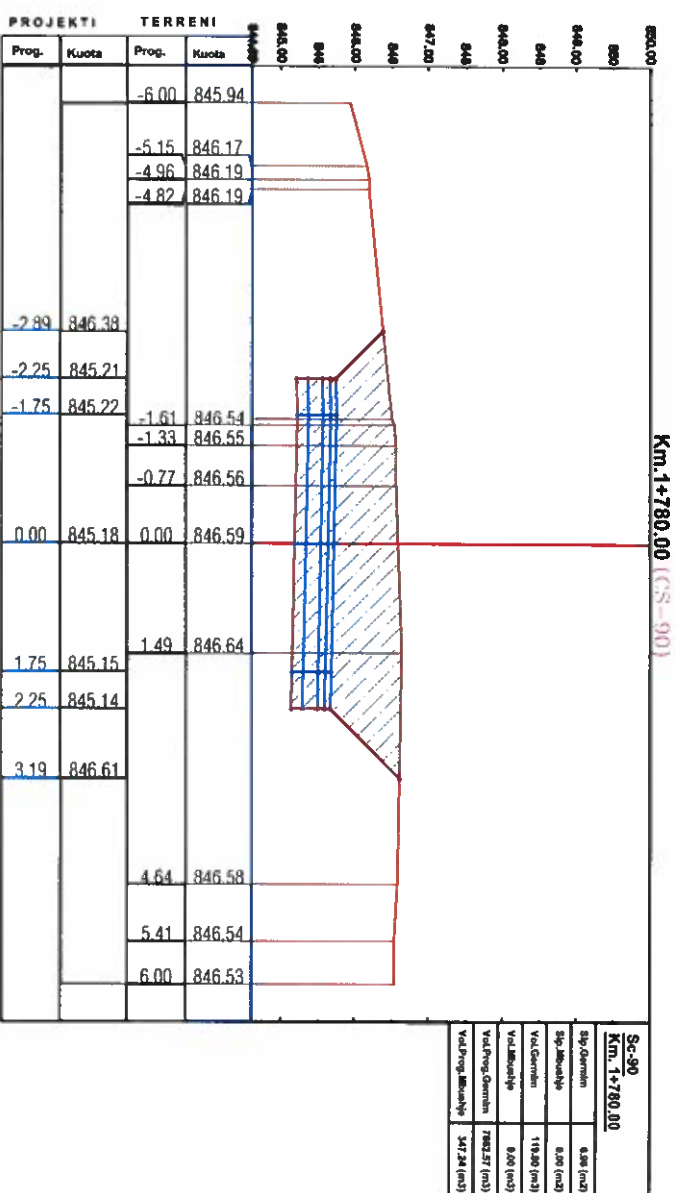
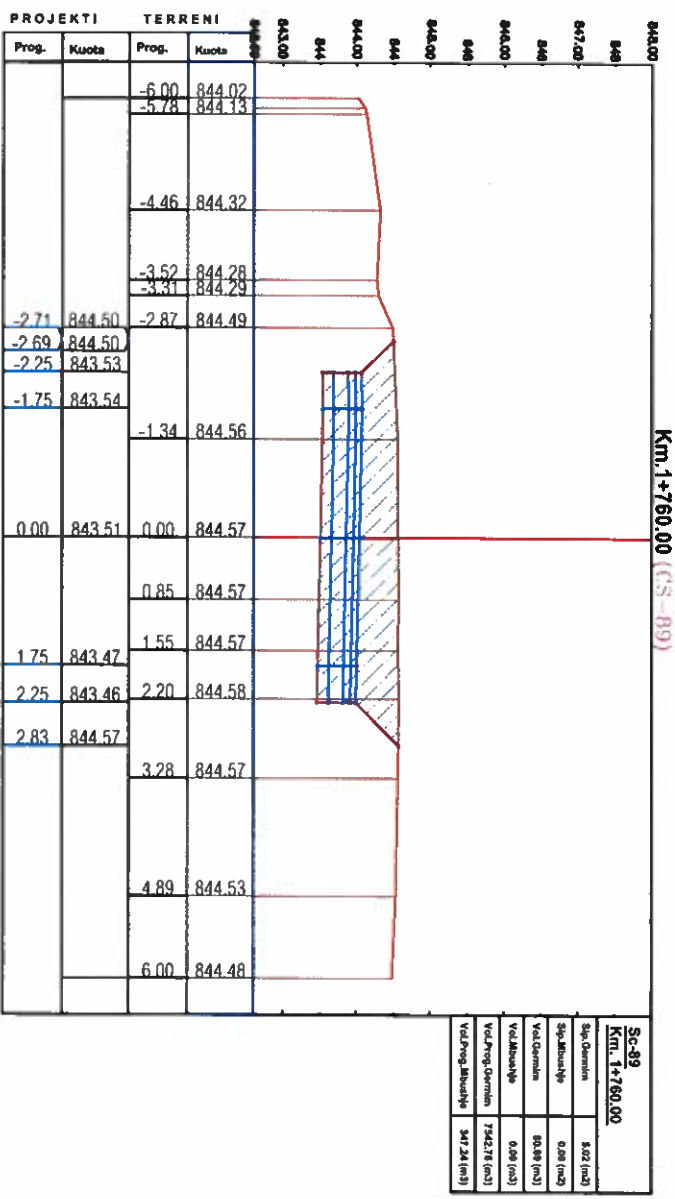

INVESTITORI:  
BASHKIA PREENJAS

**ZetaKonsult sh.p.k**  
Address:Rr. "Myrteza Topi" Nd 18, Hyjra 7, Ap 38, TIRANE  
Cel:+355 (0)69 33 52 077  
e-mail:zetaKonsultshpk@gmail.com



EMERTIMI I OBJEKTIT:  
RIKONSTRUKSIONI I QUKES SHKUMBIN -SKROSKE  
BASHKIA PREENJAS

FAZA E PROJEKTTIT :PROJEKT ZBATIMI

EMERTESA E FLETES:  
PROFILAT TERTHORE PROGRESSIVE

SHKALLA Shk:1/100 FLETA 24

DREJTOR PROJEKTTI: Ing. Filizura DURO  
PROJEKTUES: Ing. Ndeni, Filizura DURO  
Ing. Ndeni, Lorenc HOXHA

Dt: / /2022  
FORMATI A3

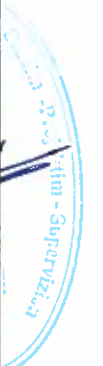







PROFILAT TERTHORE PROGRESSIVE. SH:1/100

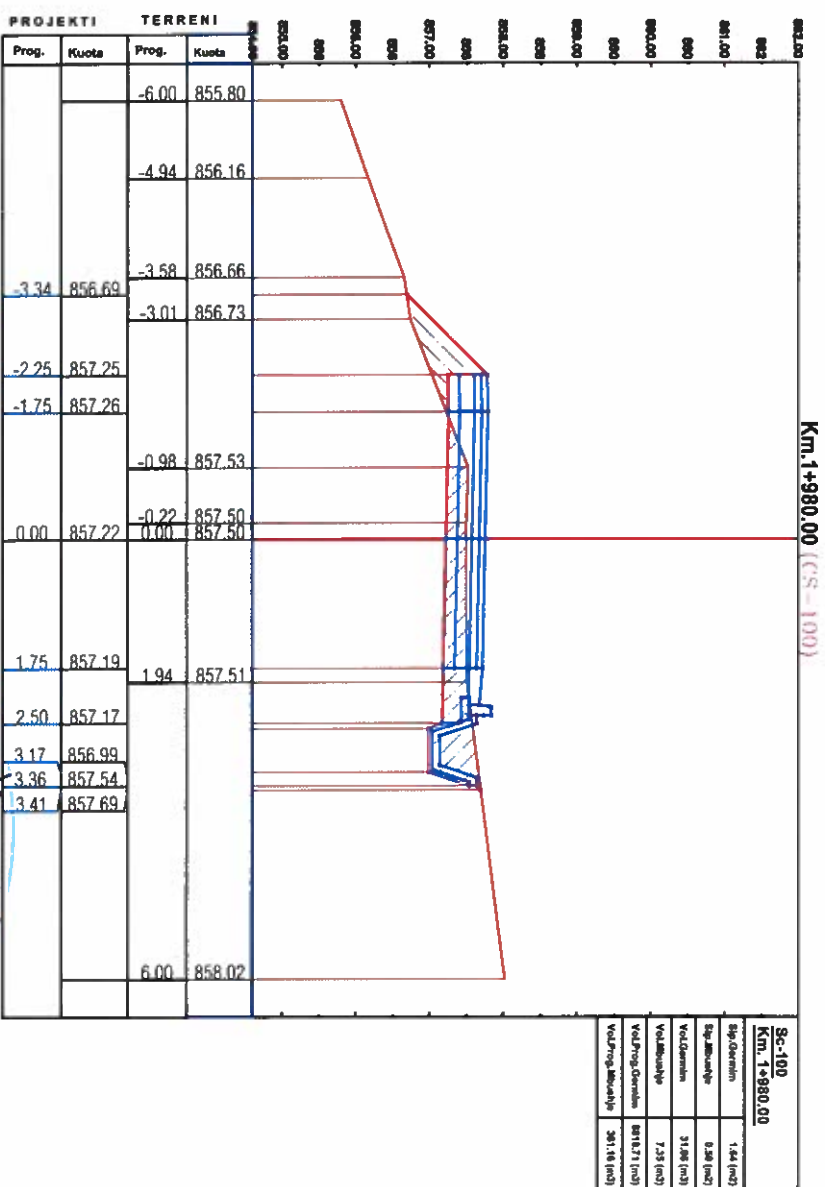
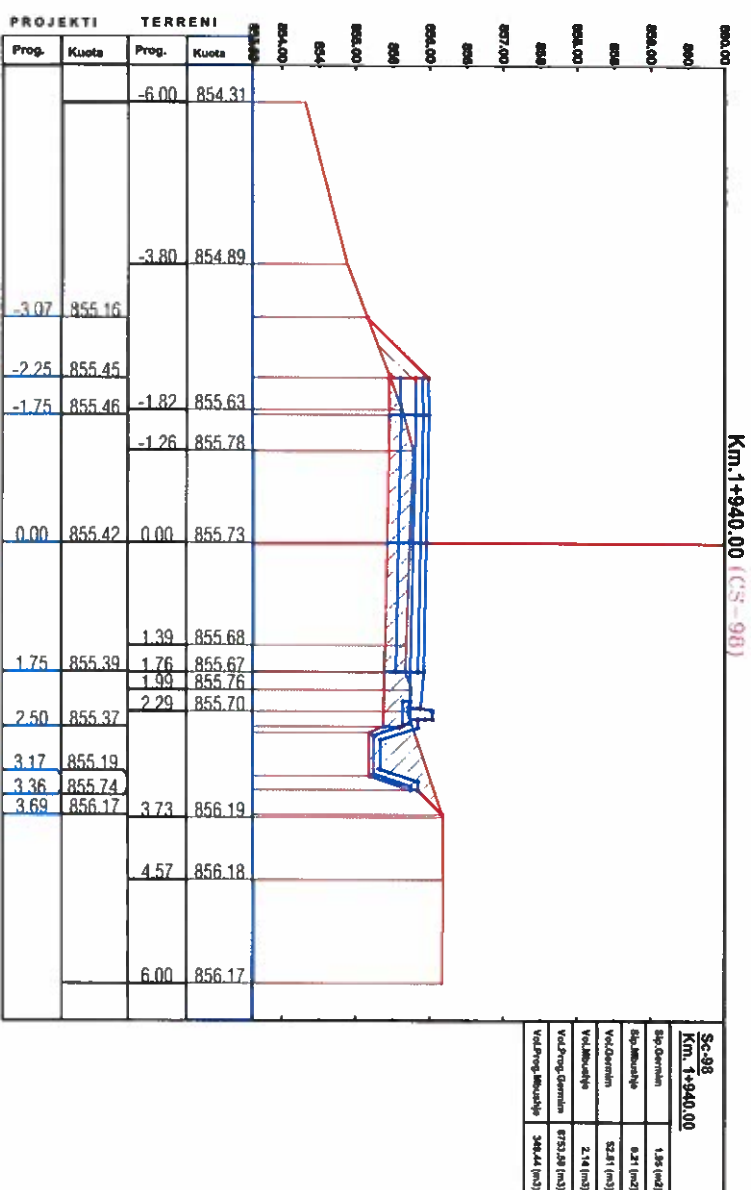
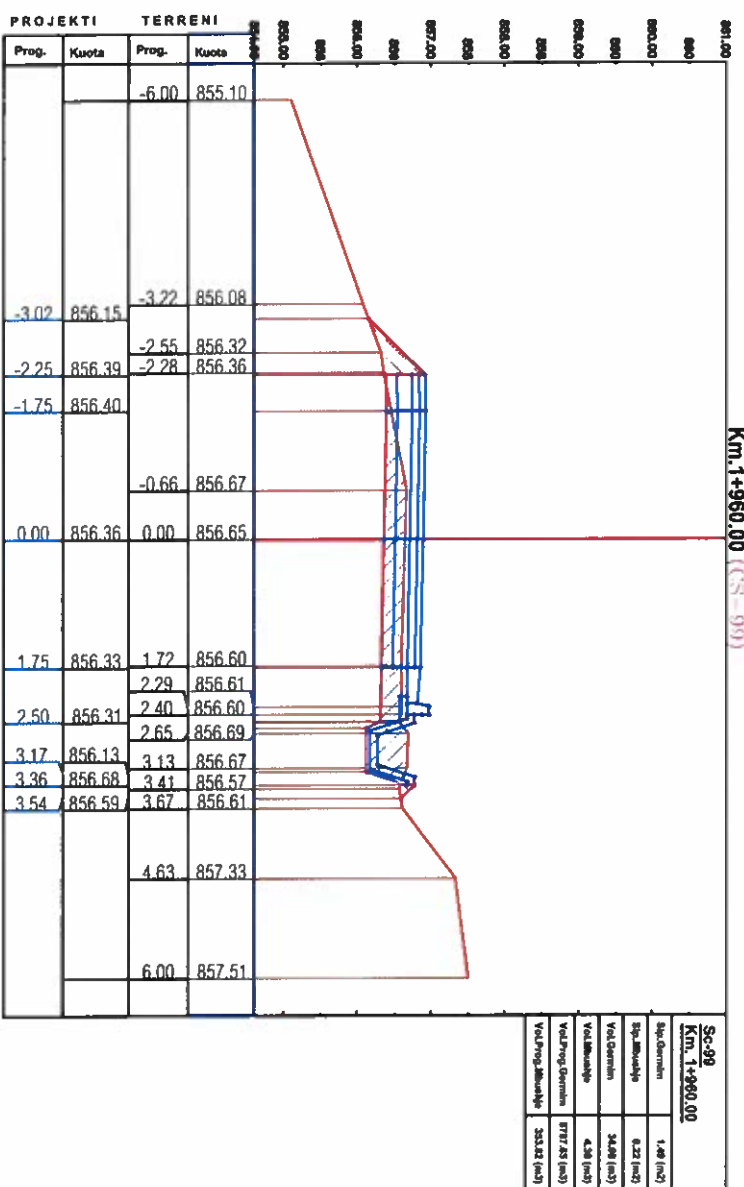
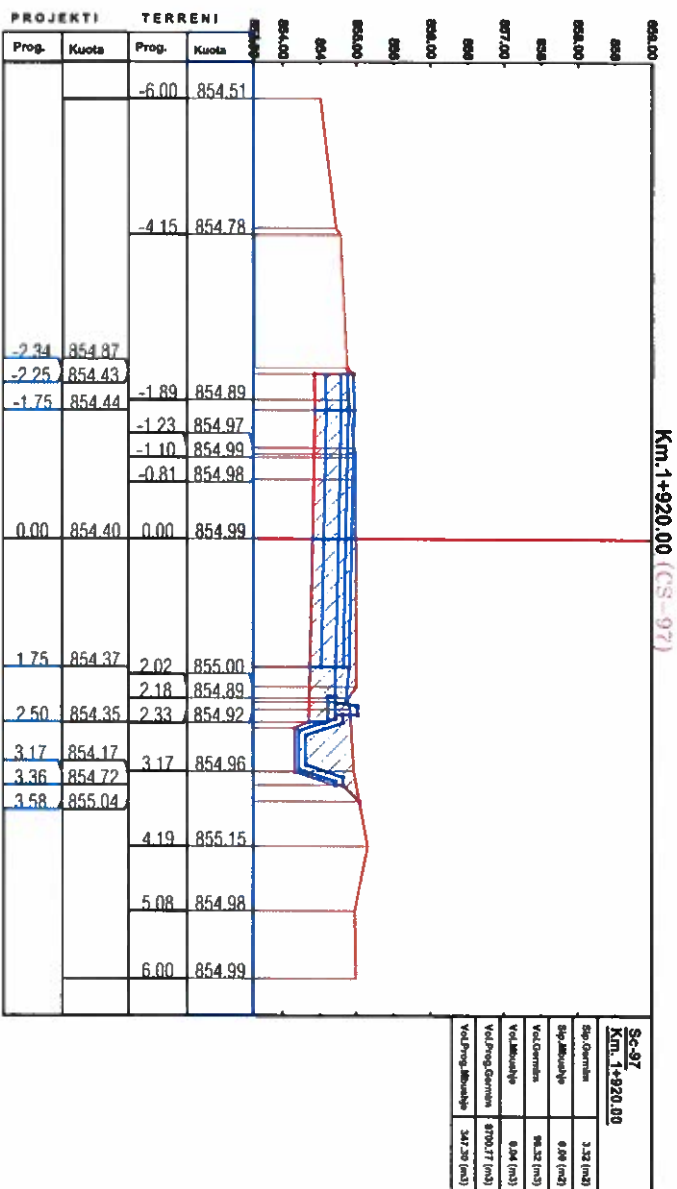

INVESTITORI:  
BASHKIA PRENSURAS

ZetaKonsult sh.p.k

Address: R. Myrteza Topi, Nd 18, Hyrja 7, Ap 38, TIRANE  
Celi: +355 (0)99 33 52 077  
e-mail: zetaKonsultshpk@gmail.com



EMERTIMI I OBJEKTTI:  
RIKONSTRUKSIONI I DUKES SHKUMBIN -SKROSKE  
BASHKIA PRENSURAS

EMERTESA E FLETES:  
PROFILAT TERTHORE PROGRESSIVE

DREJTOR PROJEKTI: Ing. Futura DURO  
PROJEKTUES: Ing. Niket Futura DURO  
Ing. Ndet Lorenc HOXHA

FAZA E PROJEKTTI: PROJEKT ZBATIMI  
SHKALLA Shk:1/100  
FLETA 26  
FORMATI A3  
Dt: / / 2022



PROFILAT TERTHORE PROGRESSIVE. SH:1/100

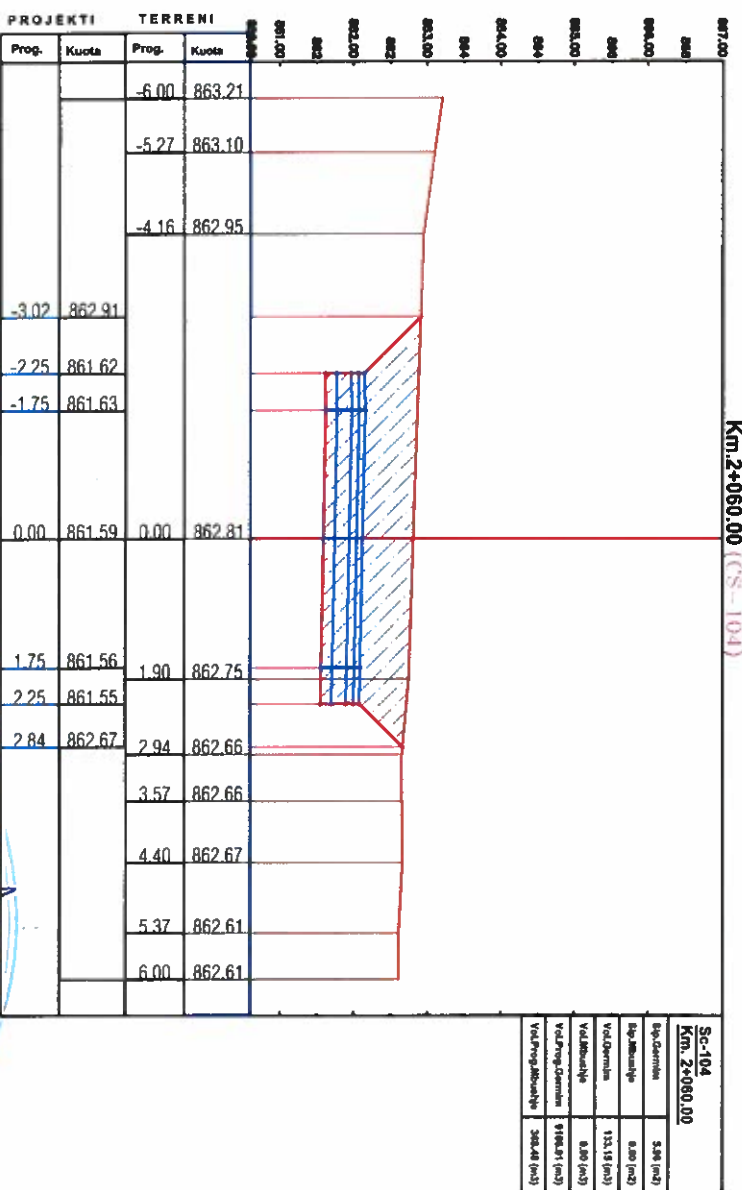
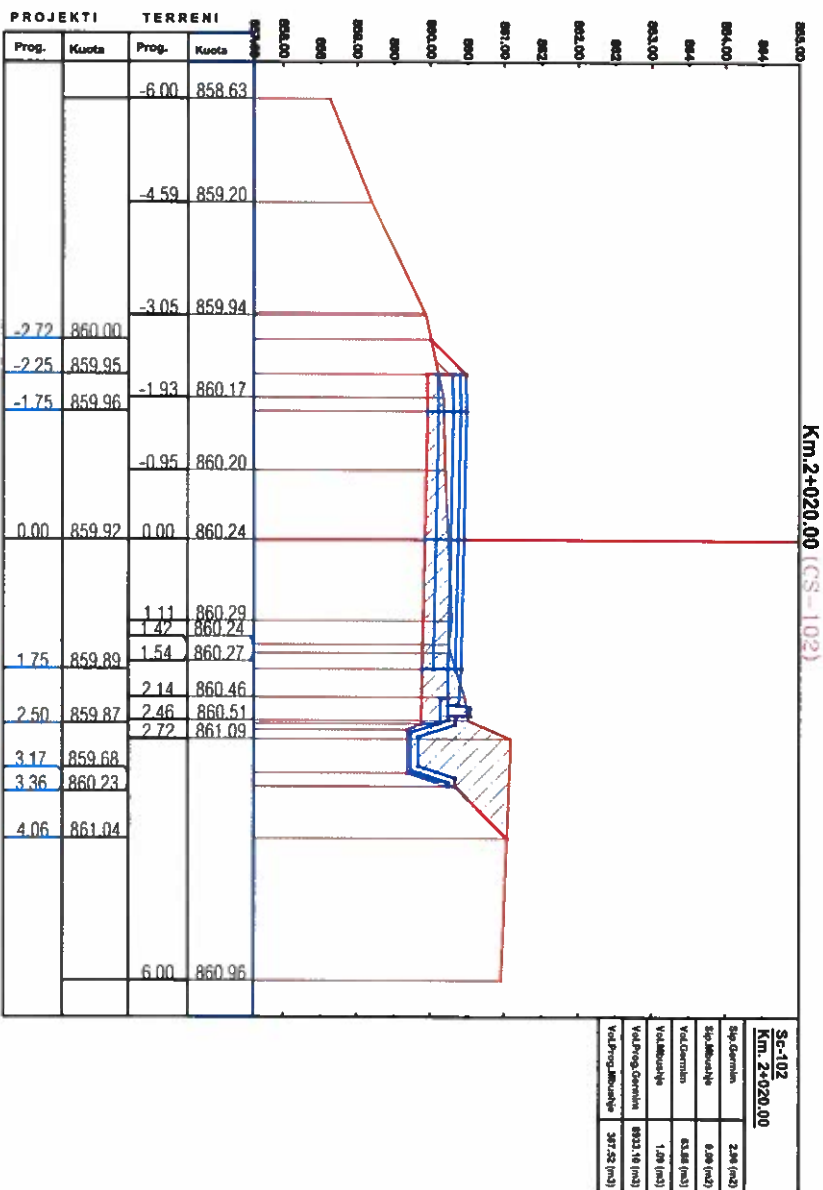
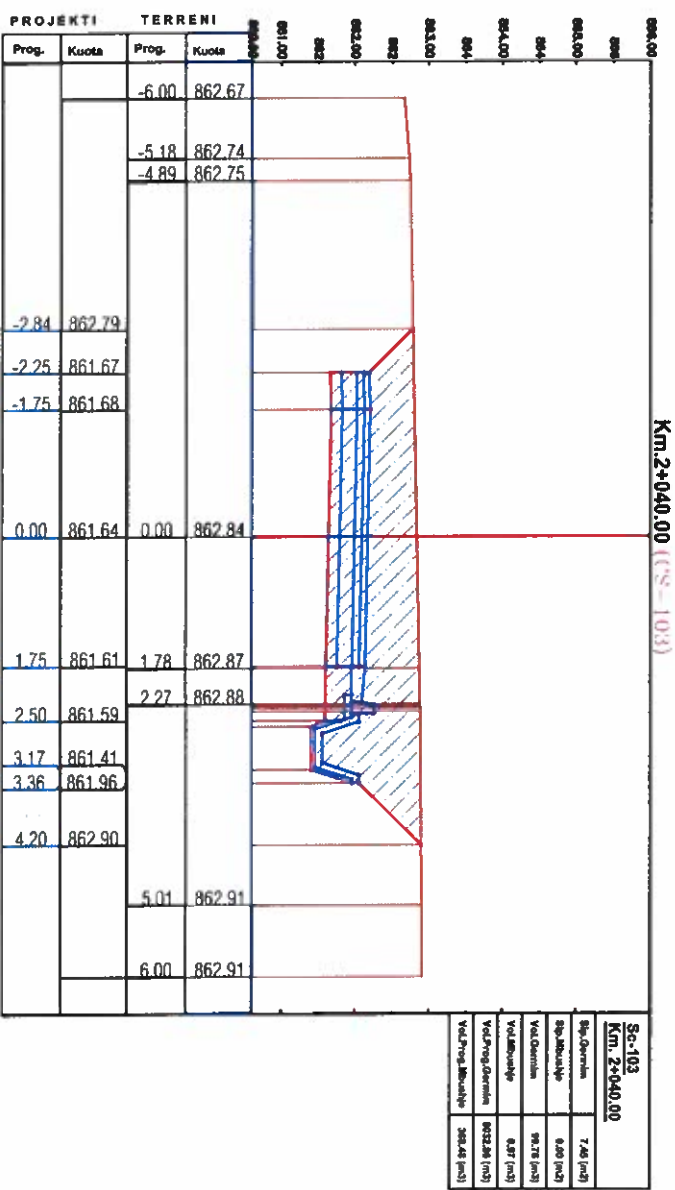
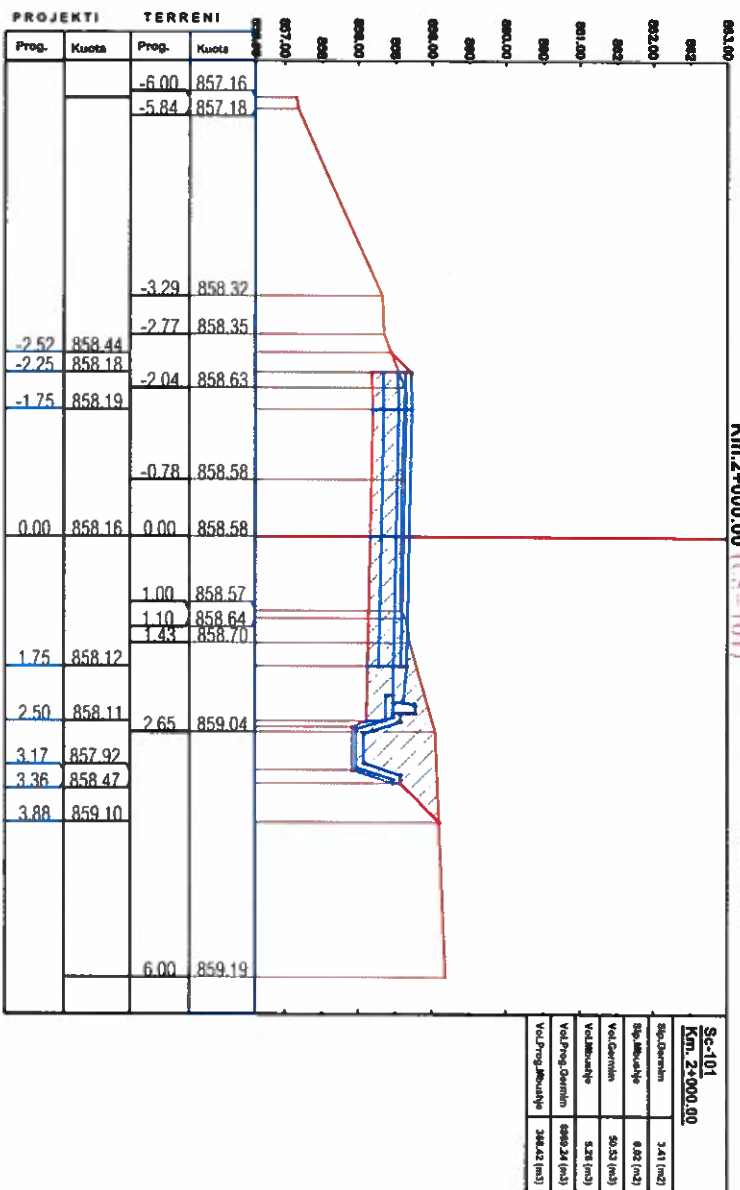

INVESTITORI:  
BASHKIA PRENSUAS

ZetaKonsult sh.p.k

Address:Rr. "Myrteza Topi", Nd 18, Hyrja 7, Ap 38, TIRANE  
 Cel:+355 (0)69 33 52 077  
 e-mail:zetaKonsultshpk@gmail.com



EMERTIMI I OBJEKTIT:  
 RIKONSTRUKSIONI I OUKES SHKUMBIN -SKROSKE  
 BASHKIA PRENSUAS  
 FAZA E PROJEKTTIT :PROJEKT ZBATIMI

EMERTESA E FLETES:  
 PROFILAT TERTHORE PROGRESSIVE  
 SHKALLA Shk:1/100 FLETA 27

DREJTOR PROJEKTI: Ing. Futura DURO  
 PROJEKTUES: Ing. Nident Futura DURO  
 Ing. Nident Lorenc HOXHA

Dt / / 2022  
 FORMATTI A3



# PROFILAT TERTHORE PROGRESSIVE. SH:1/100

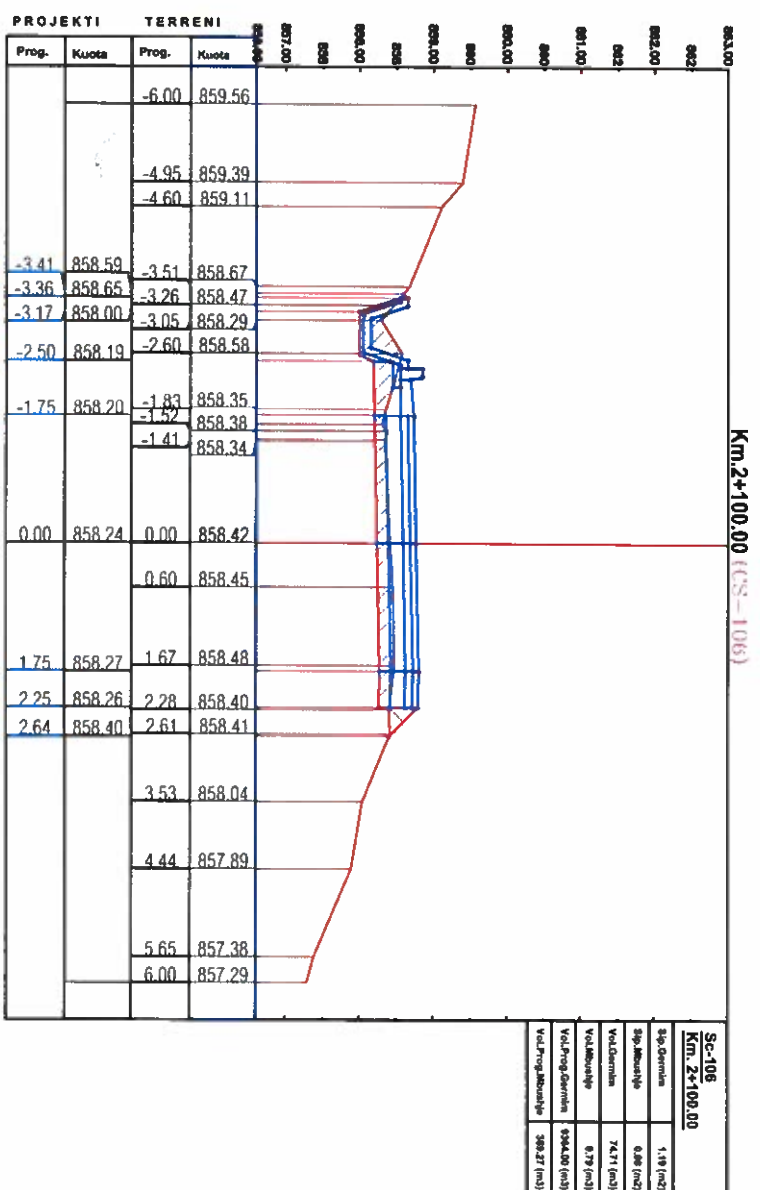
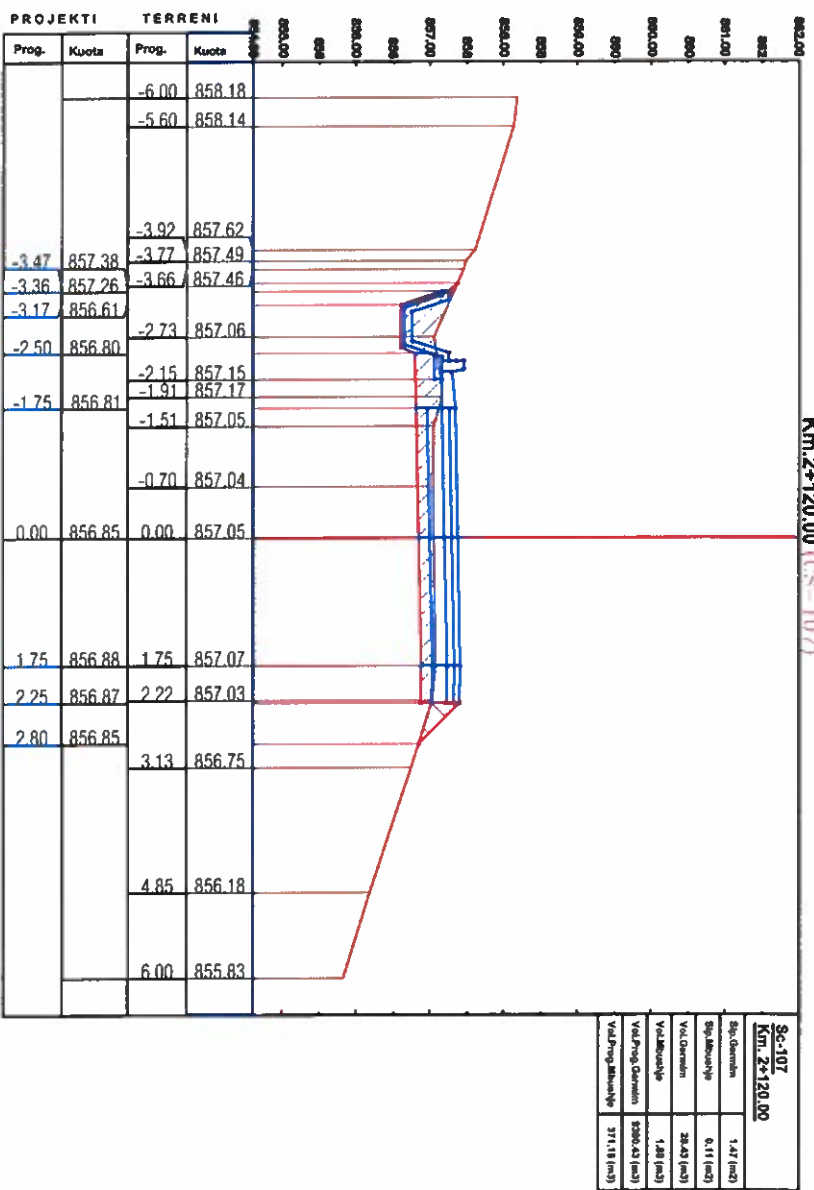
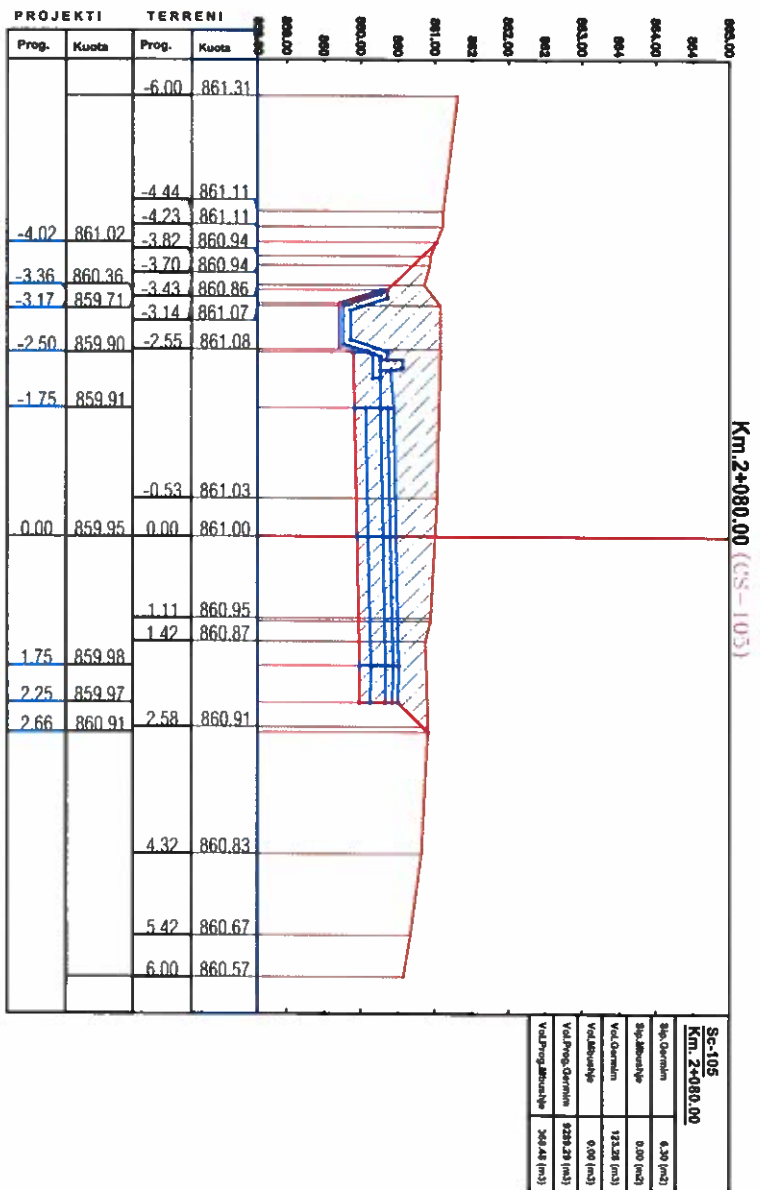







# PROFILAT TERTHORE PROGRESSIVE. SH:1/100

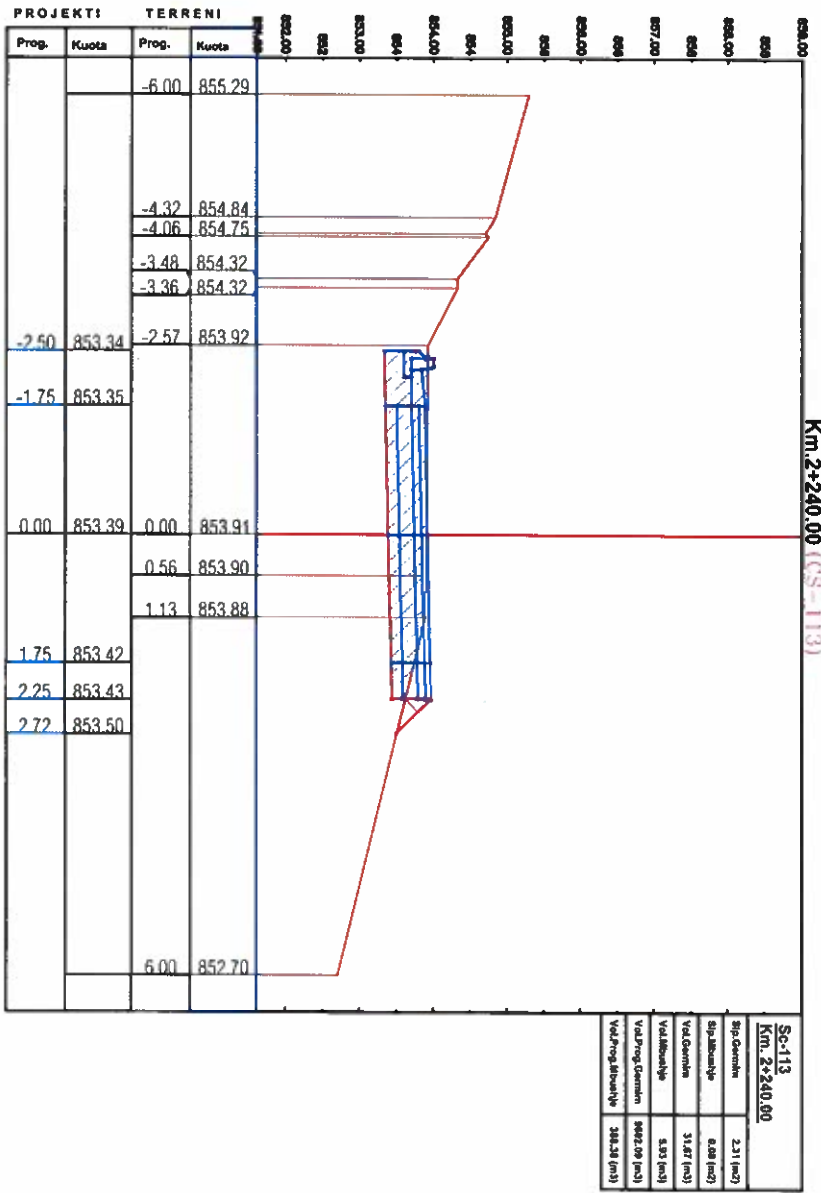

Spj. Qerem	2.31 (m2)
Spj. Bimshije	4.88 (m2)
Vat. Qerem	31.47 (m3)
Vat. Bimshije	5.83 (m3)
Vat. Prng. Qerem	8492.09 (m3)
Vat. Prng. Bimshije	388.28 (m3)

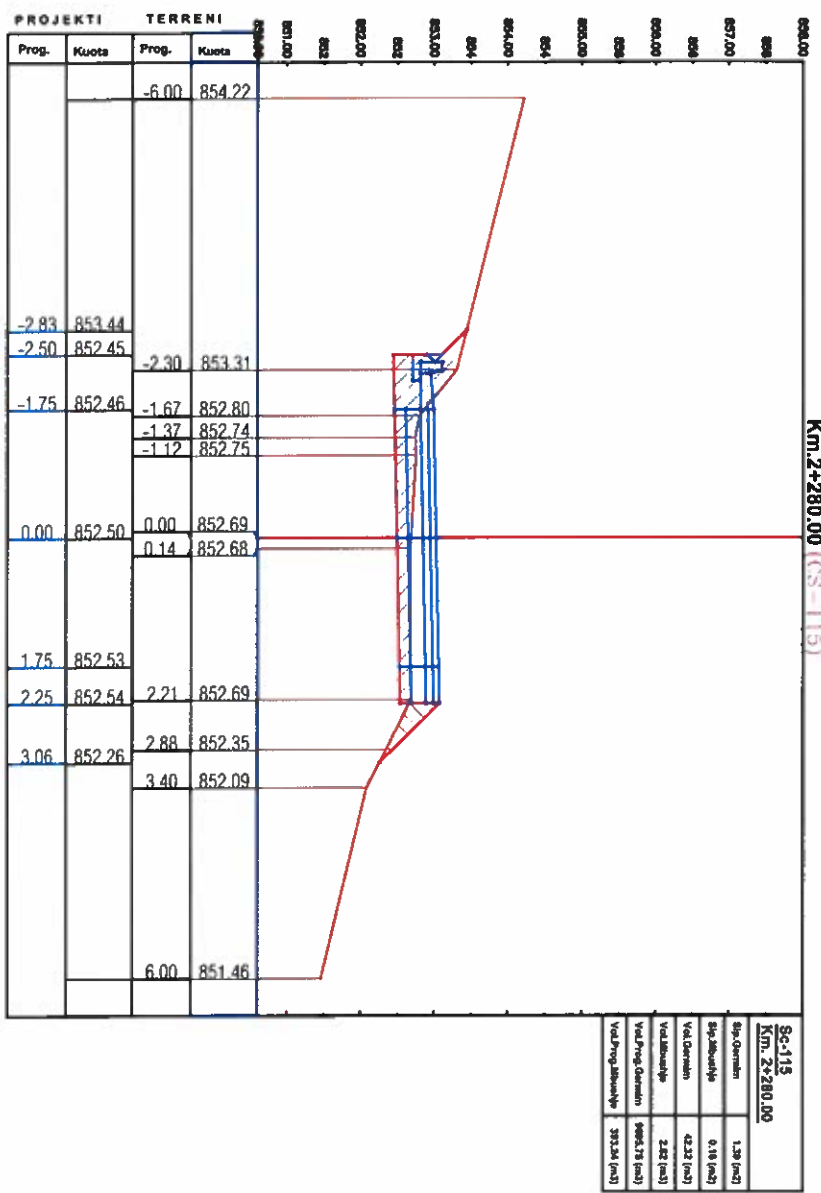

Spj. Qerem	1.39 (m2)
Spj. Bimshije	0.18 (m2)
Vat. Qerem	42.82 (m3)
Vat. Bimshije	2.82 (m3)
Vat. Prng. Qerem	8964.29 (m3)
Vat. Prng. Bimshije	393.84 (m3)

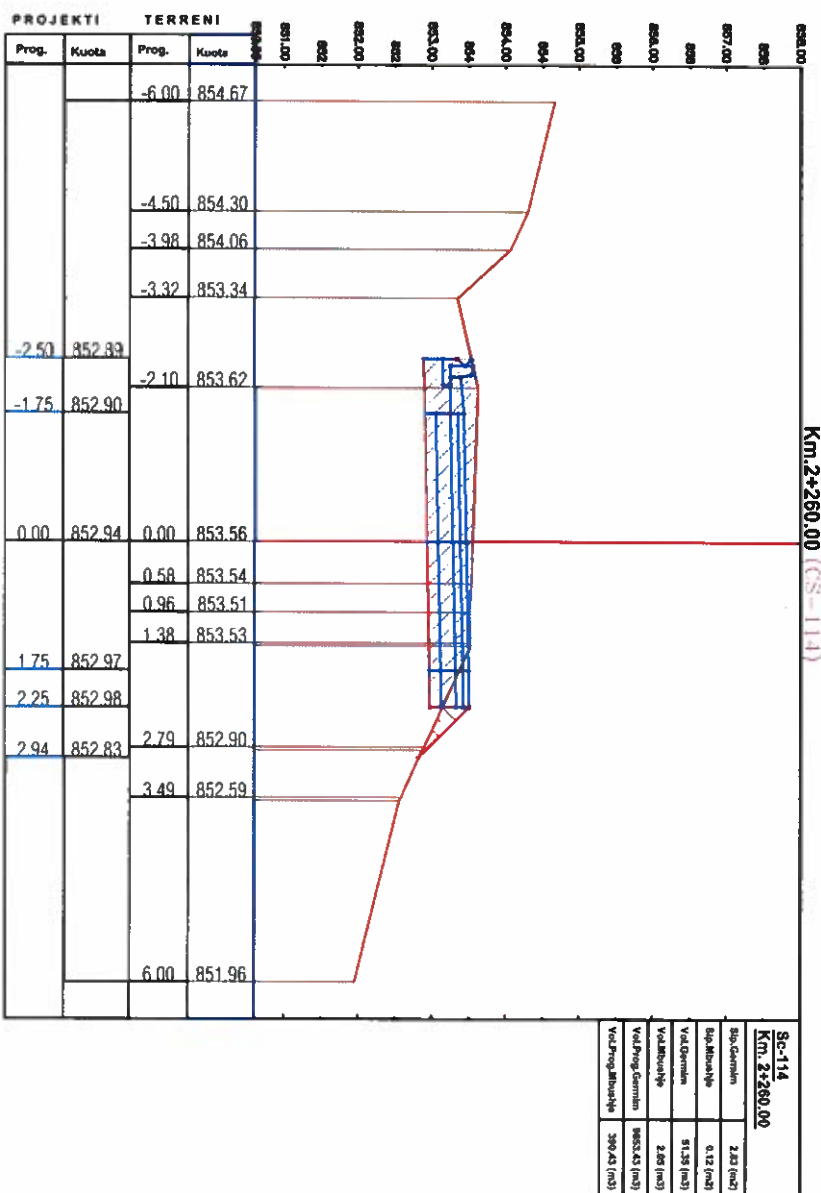

Spj. Qerem	3.03 (m2)
Spj. Bimshije	4.12 (m2)
Vat. Qerem	51.39 (m3)
Vat. Bimshije	2.89 (m3)
Vat. Prng. Qerem	8653.43 (m3)
Vat. Prng. Bimshije	399.42 (m3)

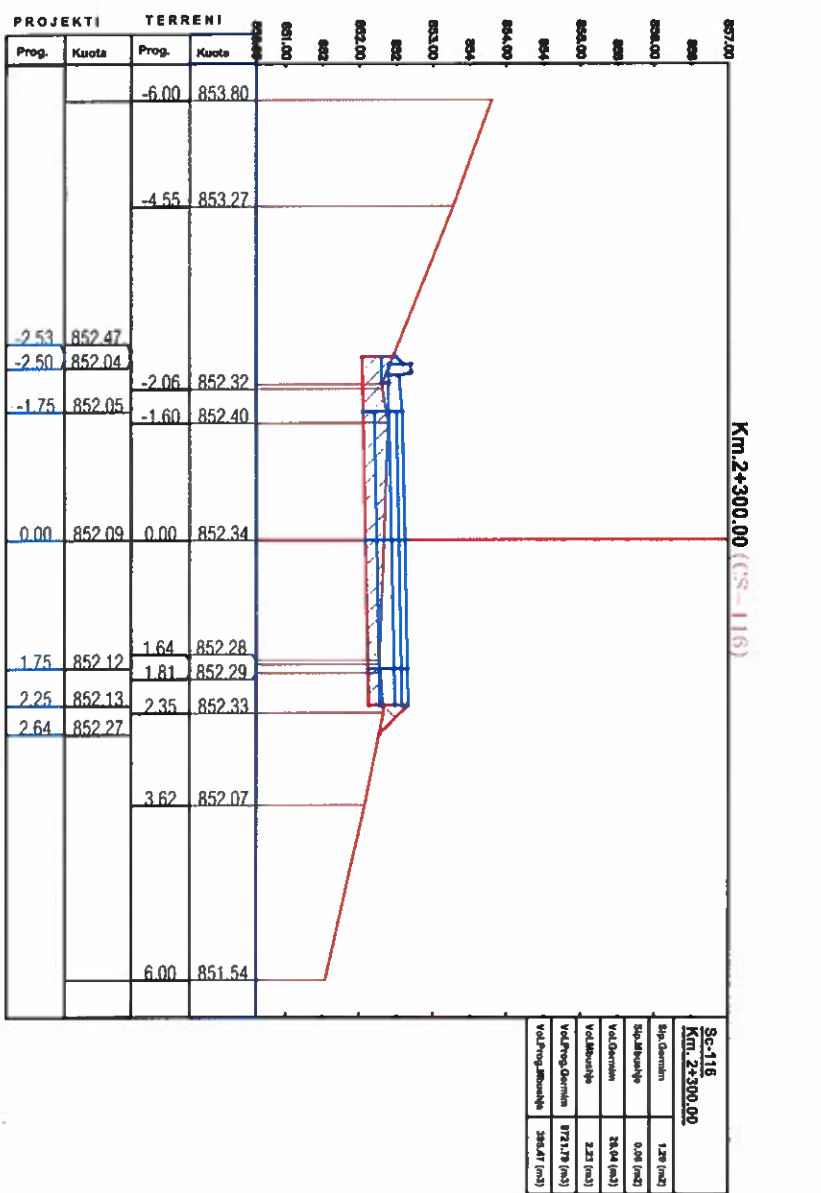

Spj. Qerem	1.89 (m2)
Spj. Bimshije	0.98 (m2)
Vat. Qerem	28.04 (m3)
Vat. Bimshije	2.21 (m3)
Vat. Prng. Qerem	8713.19 (m3)
Vat. Prng. Bimshije	388.47 (m3)



INVESTITORI:  
BASHKIA PRENSULAS

**Zetakoonsult sh.p.k**  
Address: Rr. "Myrteza Topi", Nd 18, Hyjja 7, Ap 38, TIRANE  
Cel: +355 (0)69 33 82 077  
e-mail: zetakoonsultshpk@gmail.com



**EMERTIMI I OBJEKTTI:**  
RIKONSTRUKSIONI I OUKES SHKUMBIN -SKROSKE  
BASHKIA PRENSULAS

**FAZA E PROJEKTTI:** PROJEKT ZBATIMI

**EMERTESA E FLETES:**  
PROFILAT TERTHORE PROGRESSIVE

SHKALLA SH:1/100 FLETA 30

**DREJTOR PROJEKTTI:** Ing. Futura DURO

**PROJEKTUES:** Ing. Nderi, Lorenc HOXHA

Dt: / / 2022

FORMATI A3



# PROFILAT TERTHORE PROGRESSIVE. SH:1/100

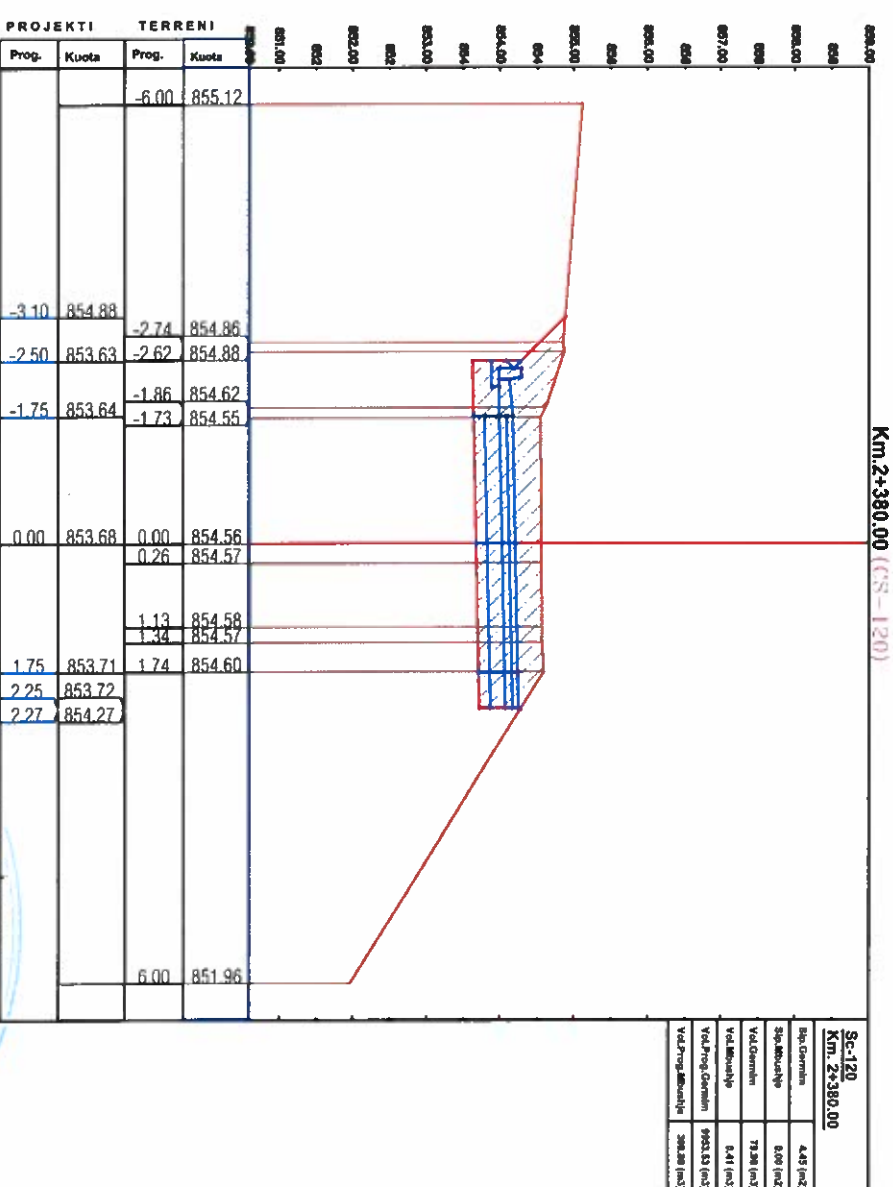
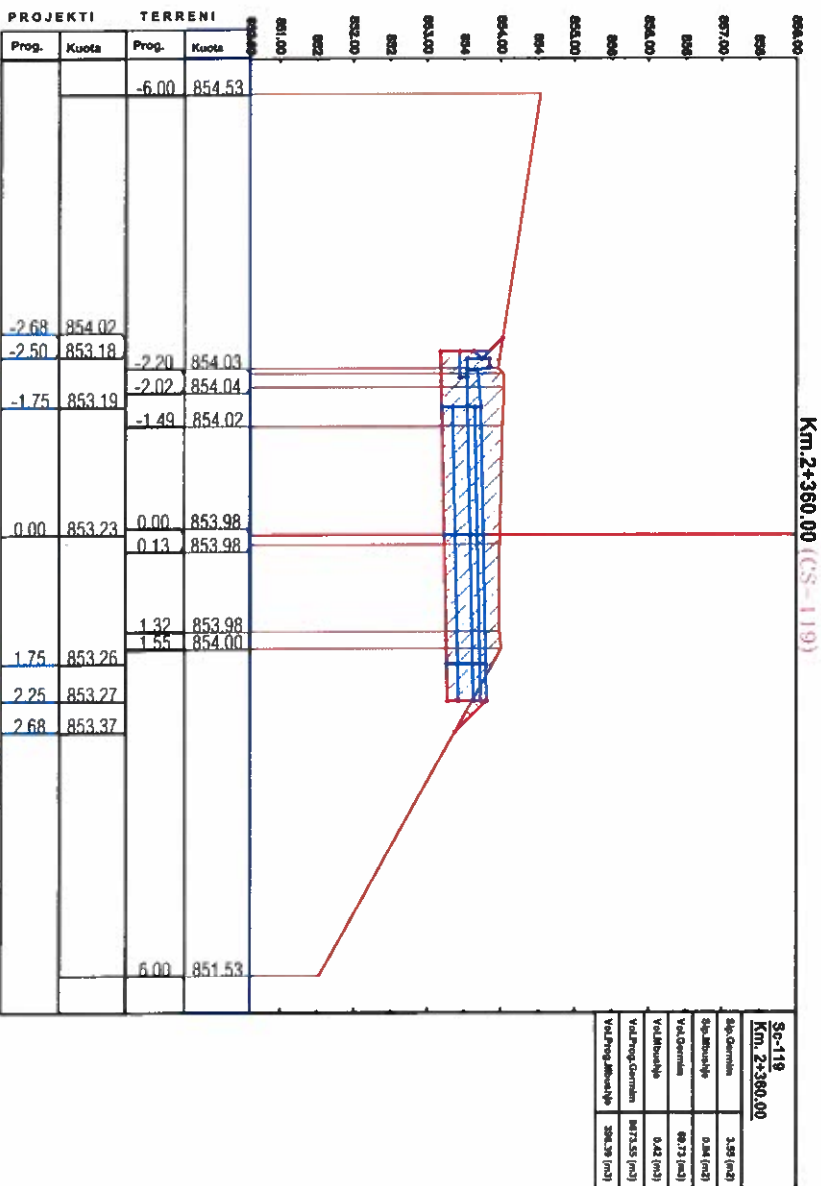
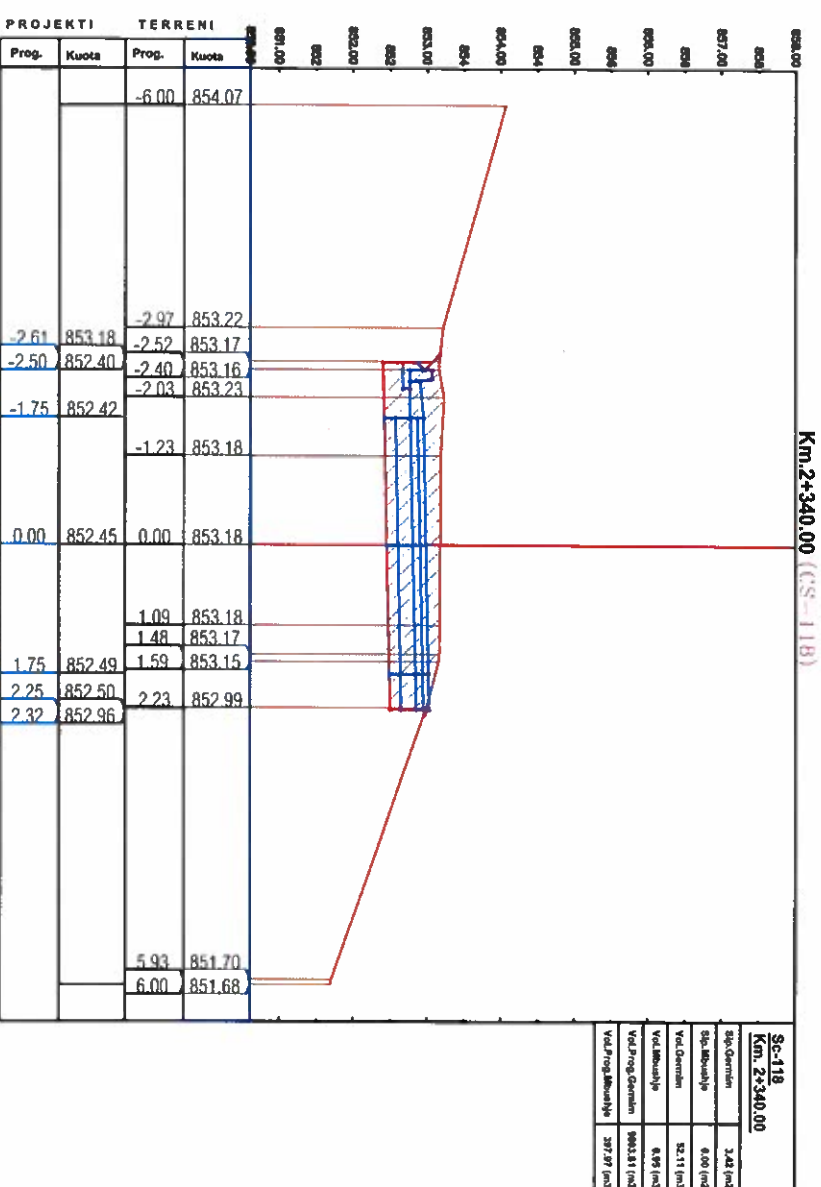
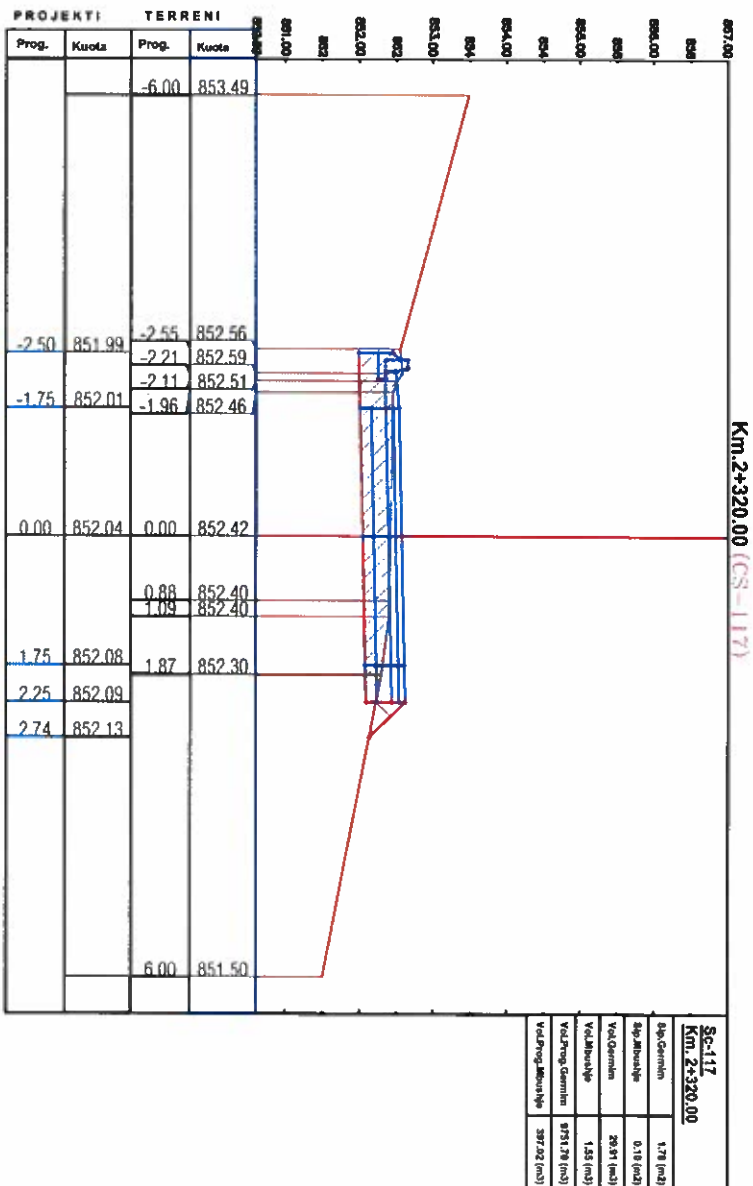

INVESTITORI:  
BASHKIA PRERENJAS

**ZetaKonsult sh.p.k**

Address: R. "Myriaza Topi" Nd 18, Hylla 7, Ap 38, TIRANE  
 Cell: +355 (0)69 33 52 077  
 e-mail: zetaKonsultshpk@gmail.com



**EMERTIMI I OBJEKTTI:**  
 RIKONSTRUKSIONI I OUKES SHKUMBIN -SKROSKE  
 BASHKIA PRERENJAS

**FAZA E PROJEKTTI:** PROJEKT ZBATIMI

**EMERTESA E FLETES:**  
 PROFILAT TERTHORE PROGRESSIVE

SHKALLA Shk:1/100 FLETA 31

**DREJTOR PROJEKTTI:** Ing. Futura DURO

**PROJEKTUES:** Ing. Ndate Futura DURO  
 Ing. Ndate Lorenc HOXHA

DI 1/2022

FORMATI A3



# PROFILAT TERTHORE PROGRESSIVE. SH:1/100

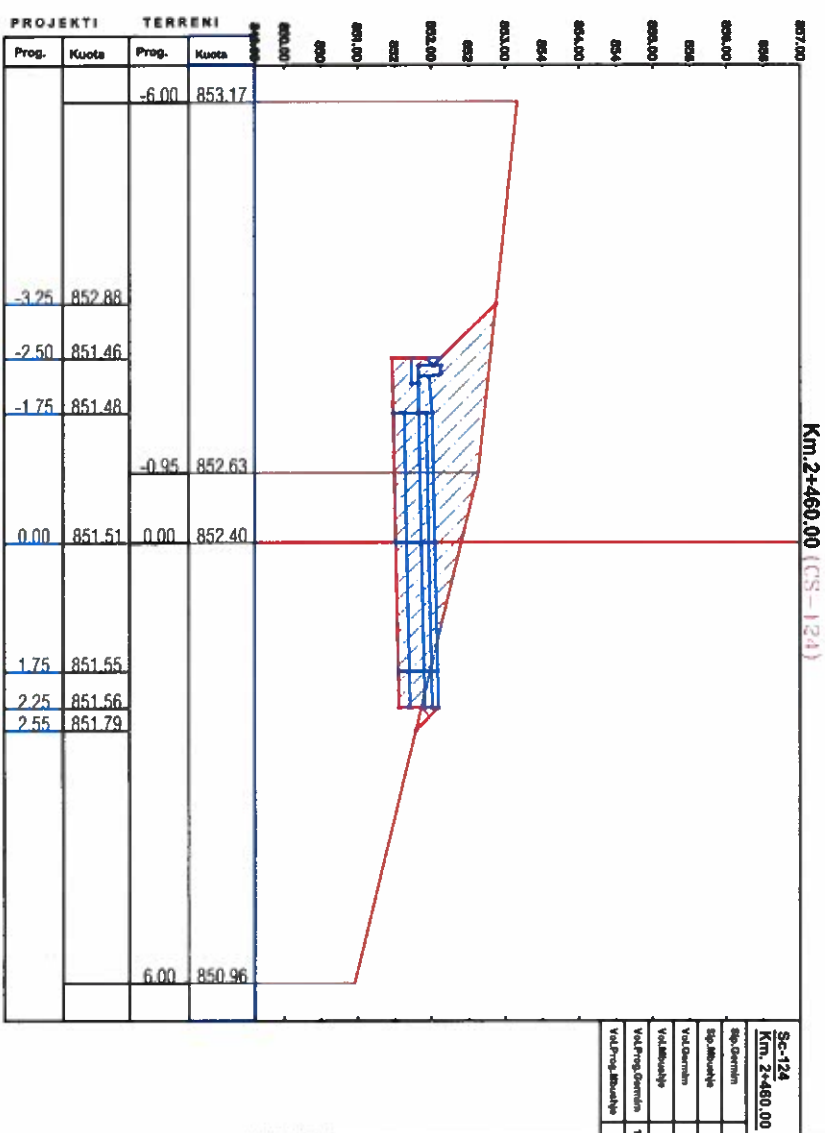
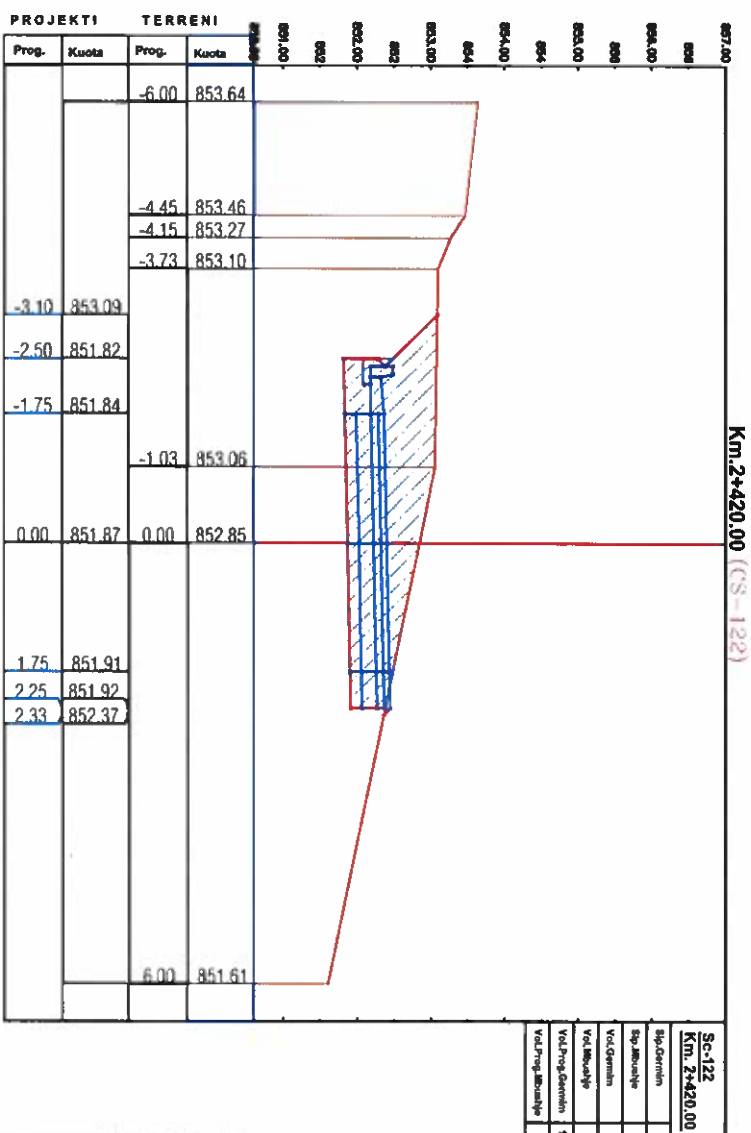
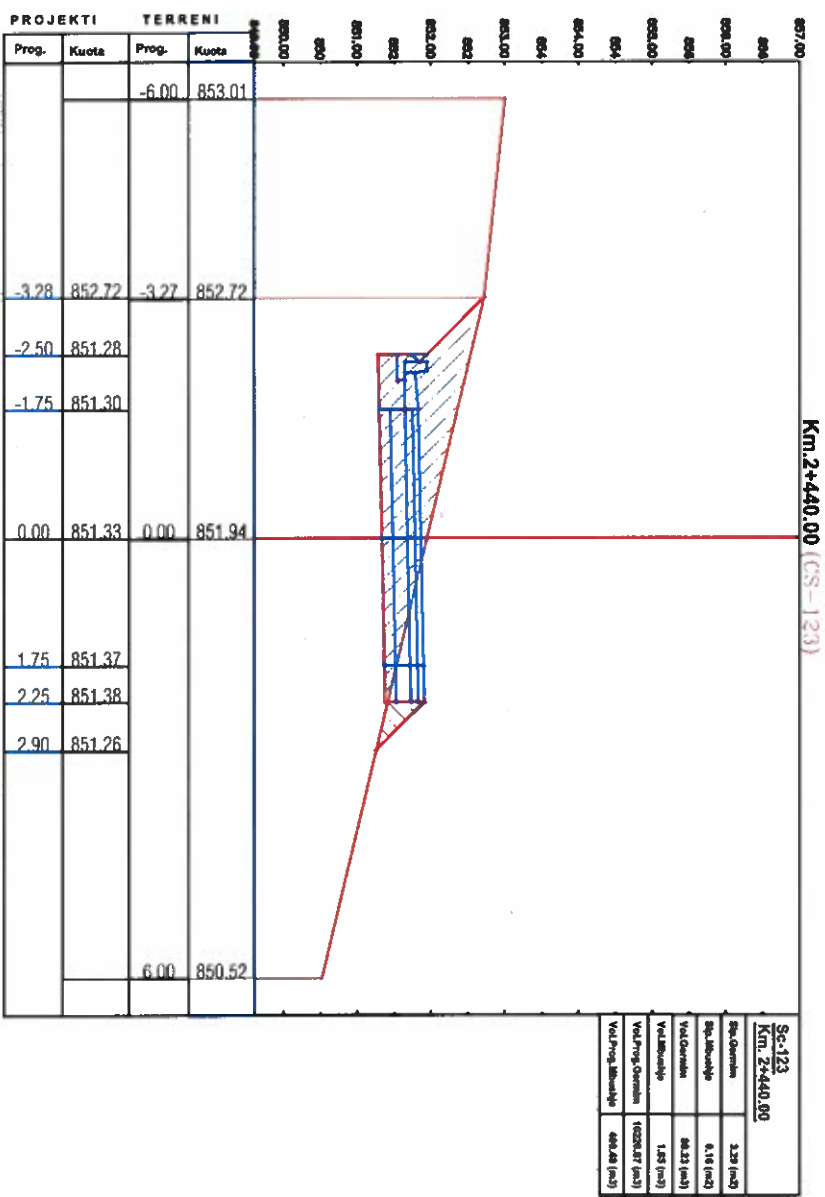
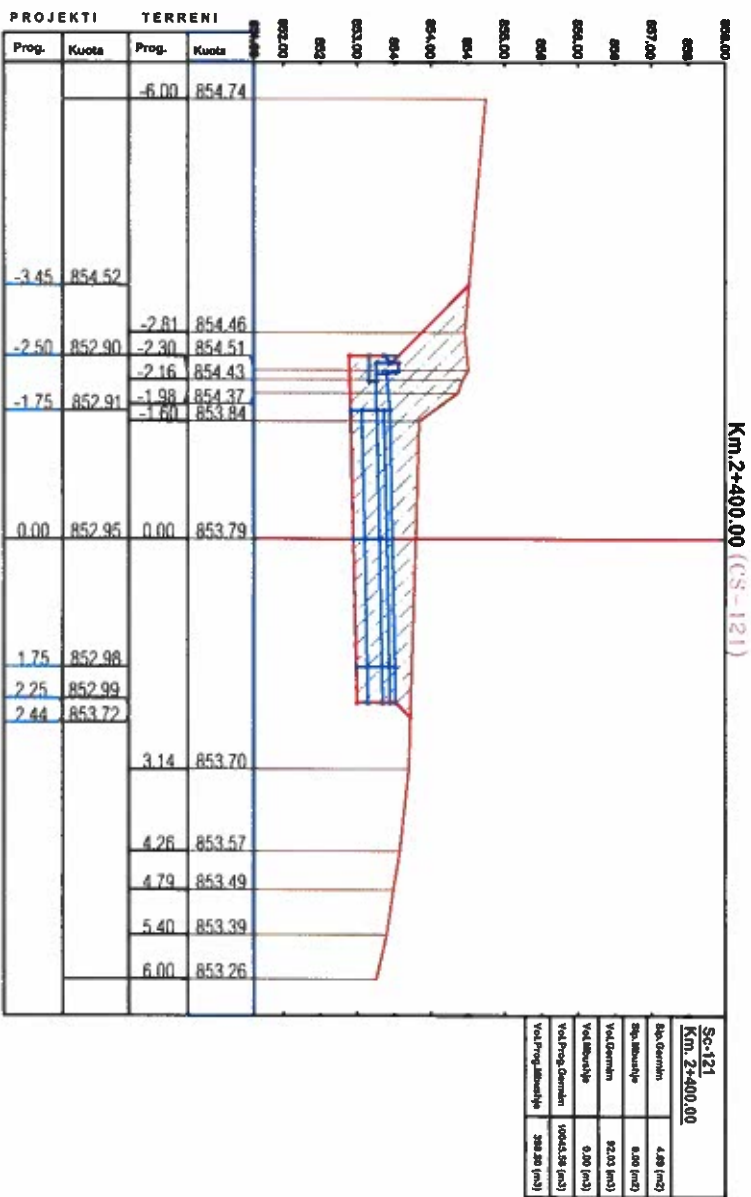

INVESTITORI:  
BASHKIA PIRENJAS

**ZetaKonsult sh.p.k**  
Address: Rr. "Myrteza Topi" Nd 18, Hyrja 7, Ap 38, TIRANE  
Cel: +355 (0)99 33 52 077  
e-mail: zetaKonsultshpk@gmail.com

**EMERTIMI I OBJEKTIT:**  
RIKONSTRUKSIONI I OUKES SHKUMBIN-SKROSKE  
BASHKIA PIRENJAS

**FAZA E PROJEKTTI:** PROJEKT ZBATIMI

**EMERTESA E FLETES:**  
PROFILAT TERTHORE PROGRESSIVE

SHKALLA SH:1/100 FLETA 32

**DREJTOR PROJEKTI:** Ing. Futura DURO  
**PROJEKTUES:** Ing. Nderi Futura DURO  
Ing. Nderi Lorenc HOXHA

Dt: / / 2022  
FORMATI A3



# PROFILAT TERTHORE PROGRESSIVE. SH:1/100

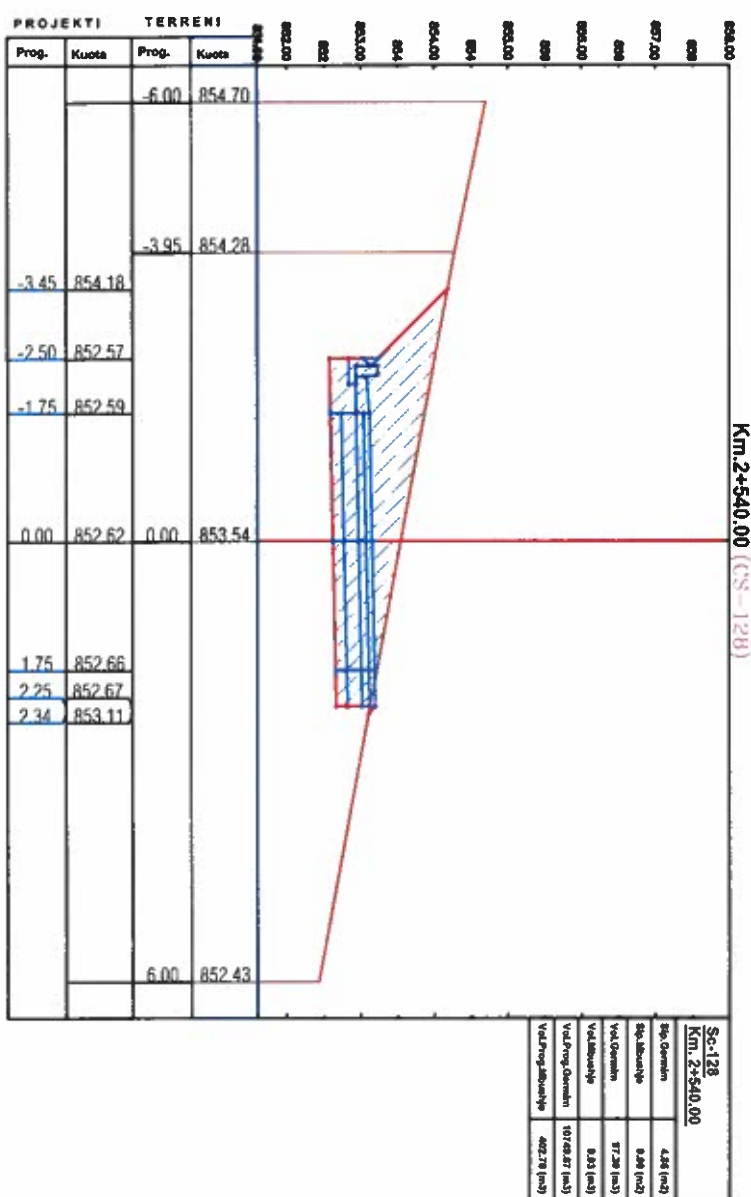
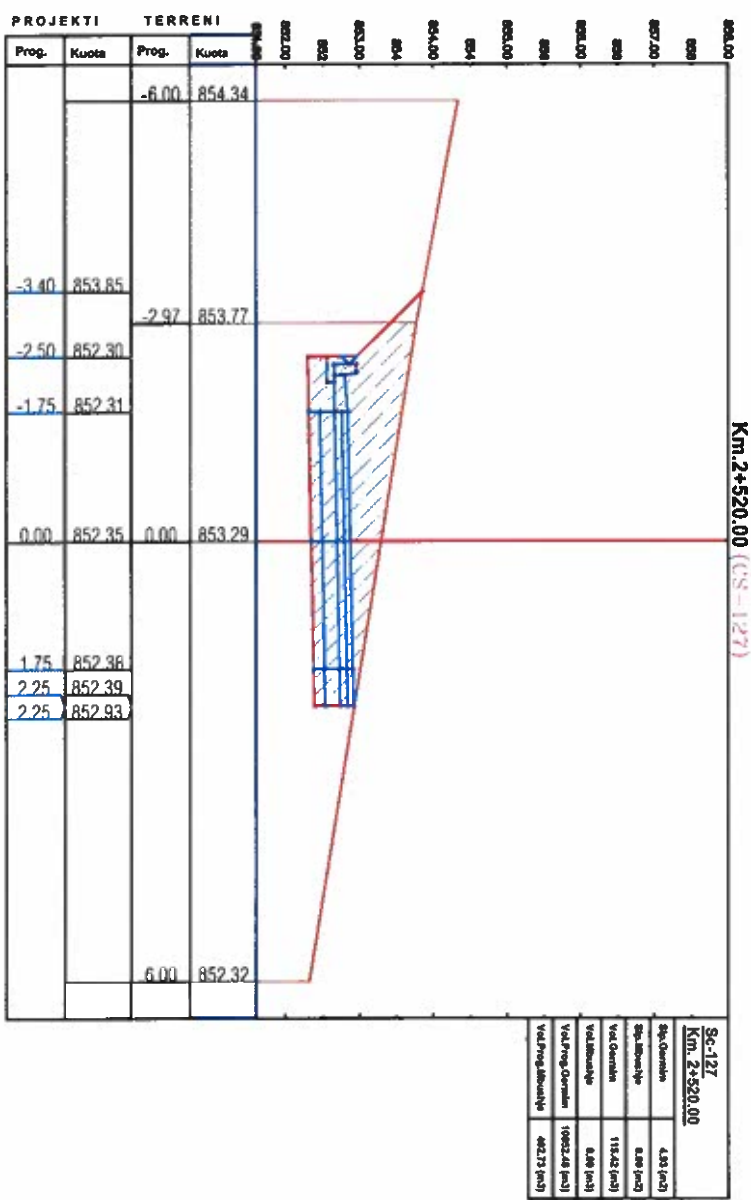
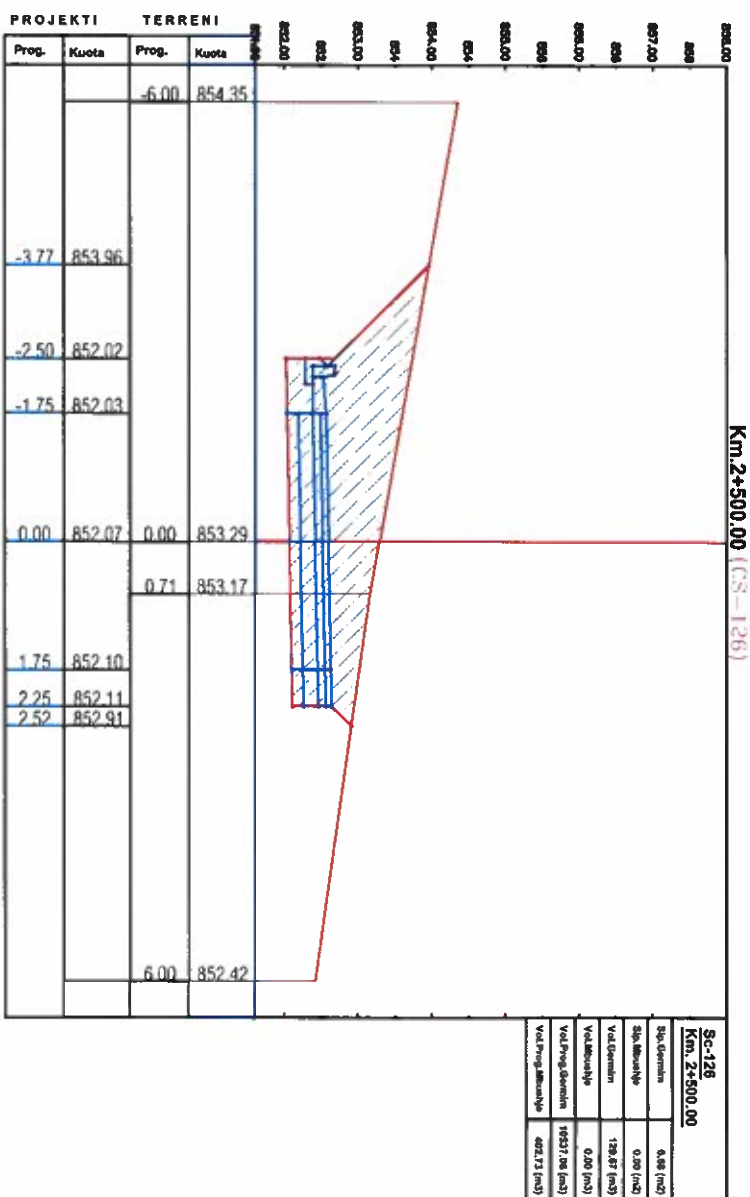
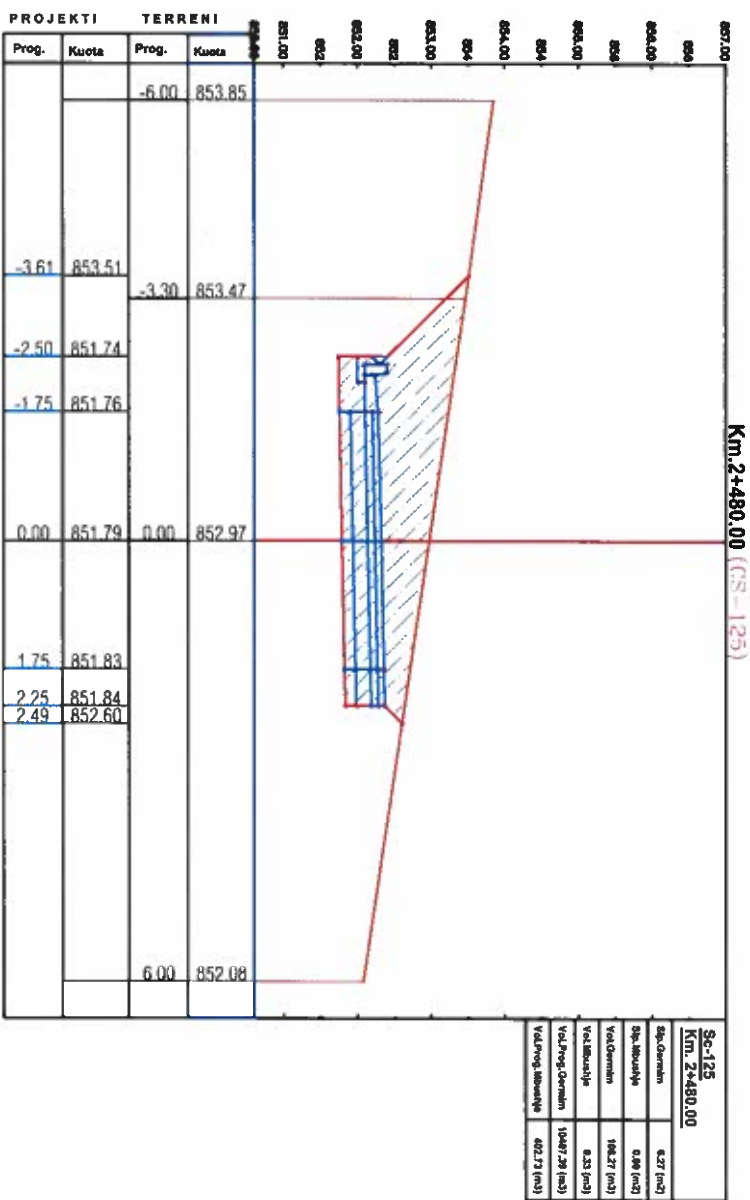

INVESTITORI:  
BASHKIA PREENJAS

**Zetakoconsult sh.p.k**

Address: Rr. "Myrteza Topi" Nd 18, Hyrja 7, Ap 38, TIRANE  
Celi: +355 (0)69 33 52 077  
e-mail: zetakoconsultshpk@gmail.com



EMERTIMI I OBJEKTIT:  
RIKONSTRUKSIONI I QUKES SHKUMBIN-SKROSKE  
BASHKIA PREENJAS

EMERTESA E FLETES:  
PROFILAT TERTHORE PROGRESSIVE  
SHKALLA SHK:1/100 FLETA 33

DREJTOR PROJEKTI: Ing. Futura DURO  
PROJEKTUES: Ing. Nderi Futura DURO  
Ing. Nderi Lorenc HOXHA

DI / / 2022  
FORMATI A3



# PROFILAT TERTHORE PROGRESSIVE. SH:1/100

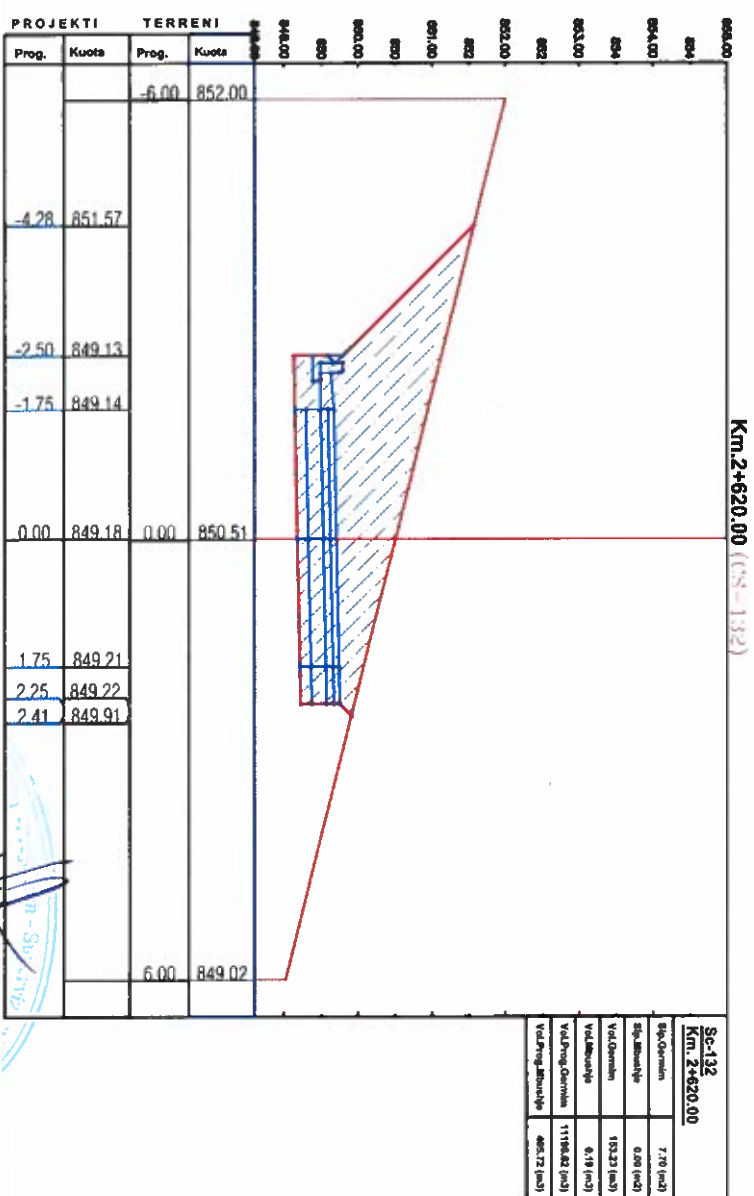
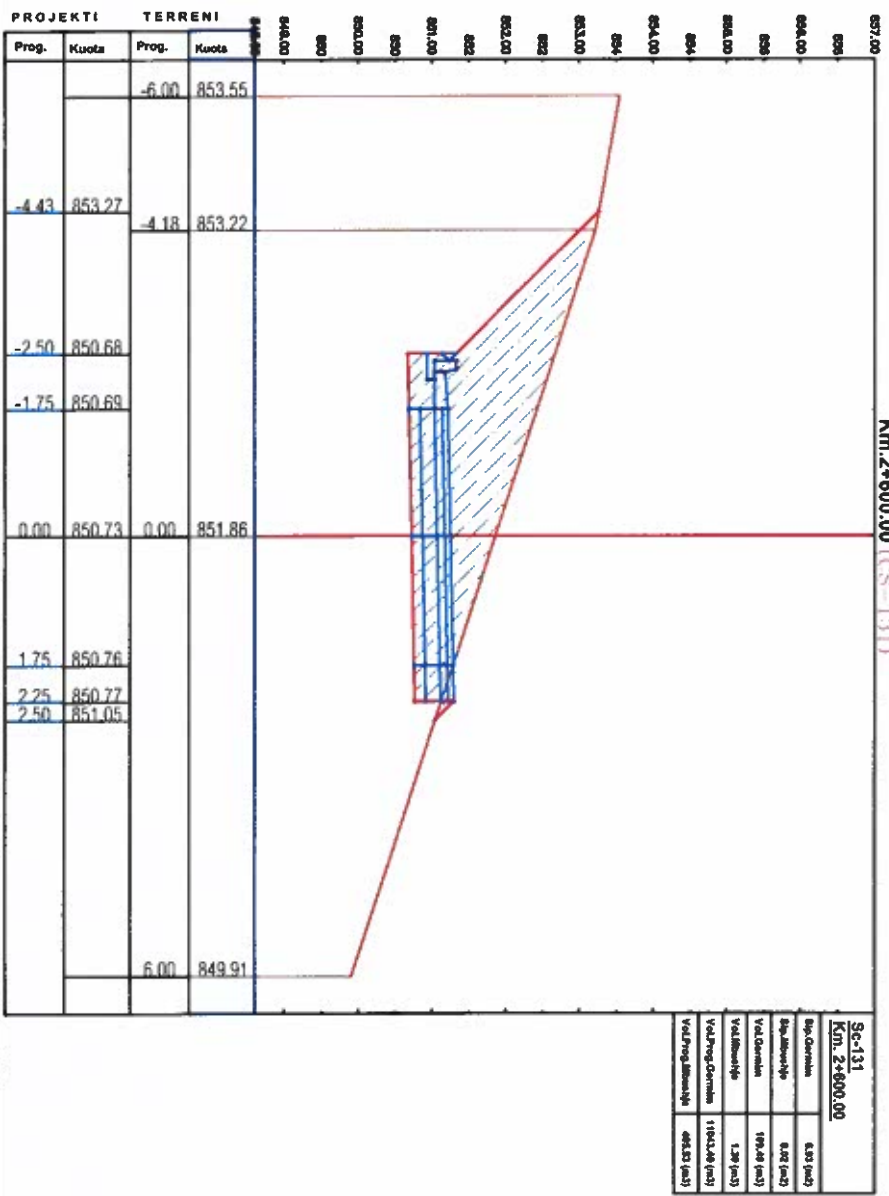
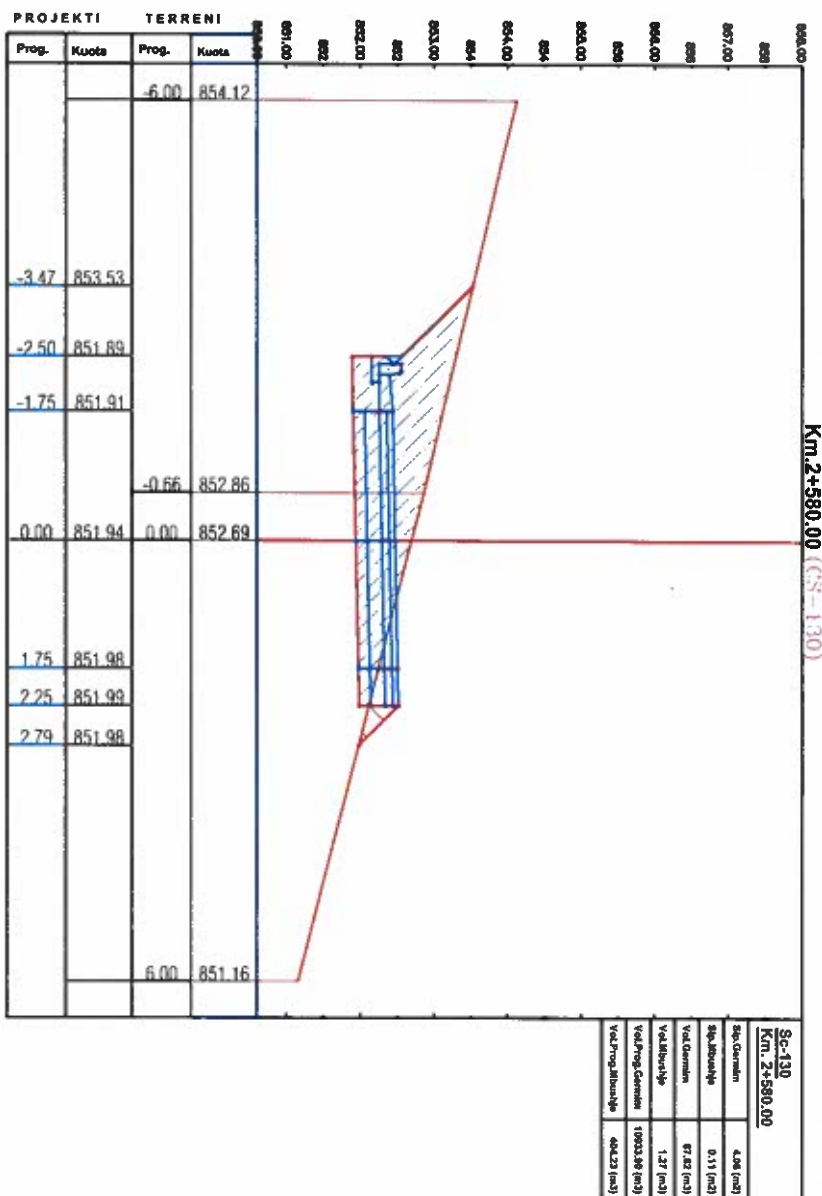
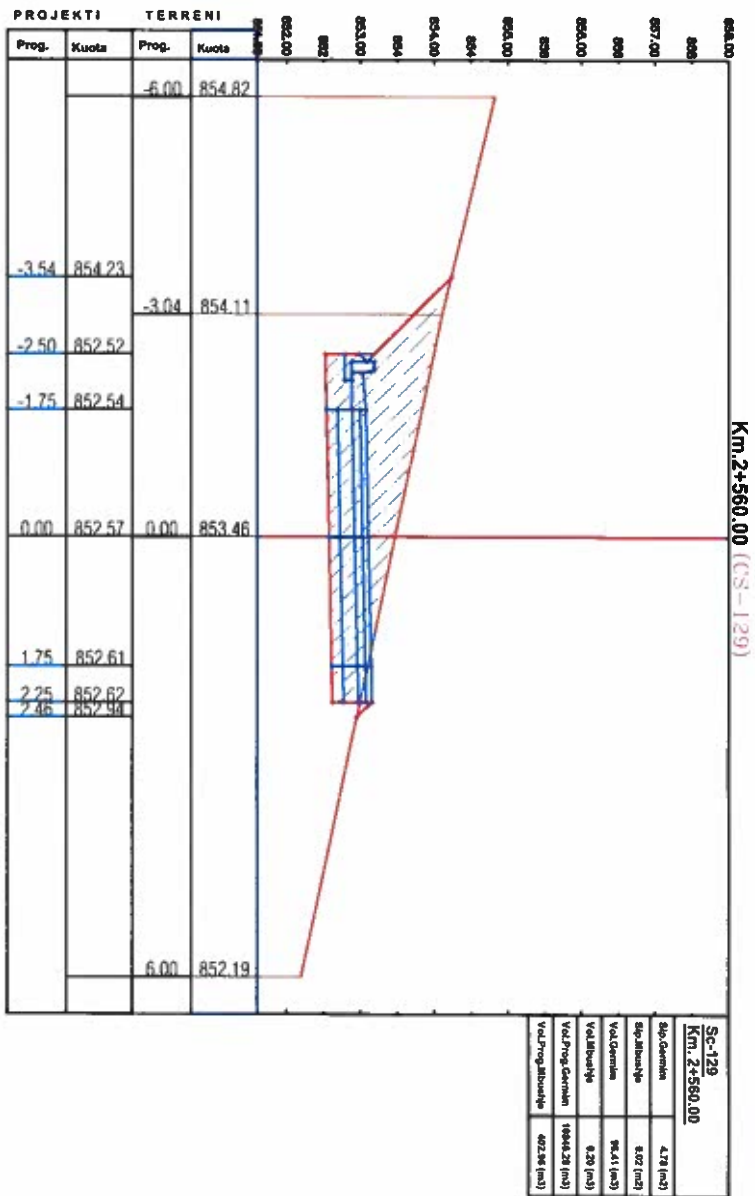

**INVESTITORI:**  
BASHKIA PREENJAS



**ZetaKonsult sh.p.k**  
Address: Rr. "Myrteza Topi", Nd 18, Hyrja 7, Ap 38, TIRANE  
Cel: +355 (0)69 33 52 077  
e-mail: zetakonsultshpk@gmail.com



**EMERTIMI I OBJEKTIT:**  
RIKONSTRUKSIONI I OUKES SHKUMBIN-SKROSKE  
BASHKIA PREENJAS

**FAZA E PROJEKTTI:** PROJEKT ZBATIMI

**EMERTESA E FLETES:**  
PROFILAT TERTHORE PROGRESSIVE

SHKALLA SHK:1/100 FLETA 34

**DREJTOR PROJEKTTI:** Ing. Futura DURO  
**PROJEKTUES:** Ing. Nderi Futura DURO  
Ing. Nderi Lorenc HOXHA

DI / / 2022  
FORMATI A3



# PROFILAT TERTHORE PROGRESSIVE. SH:1/100

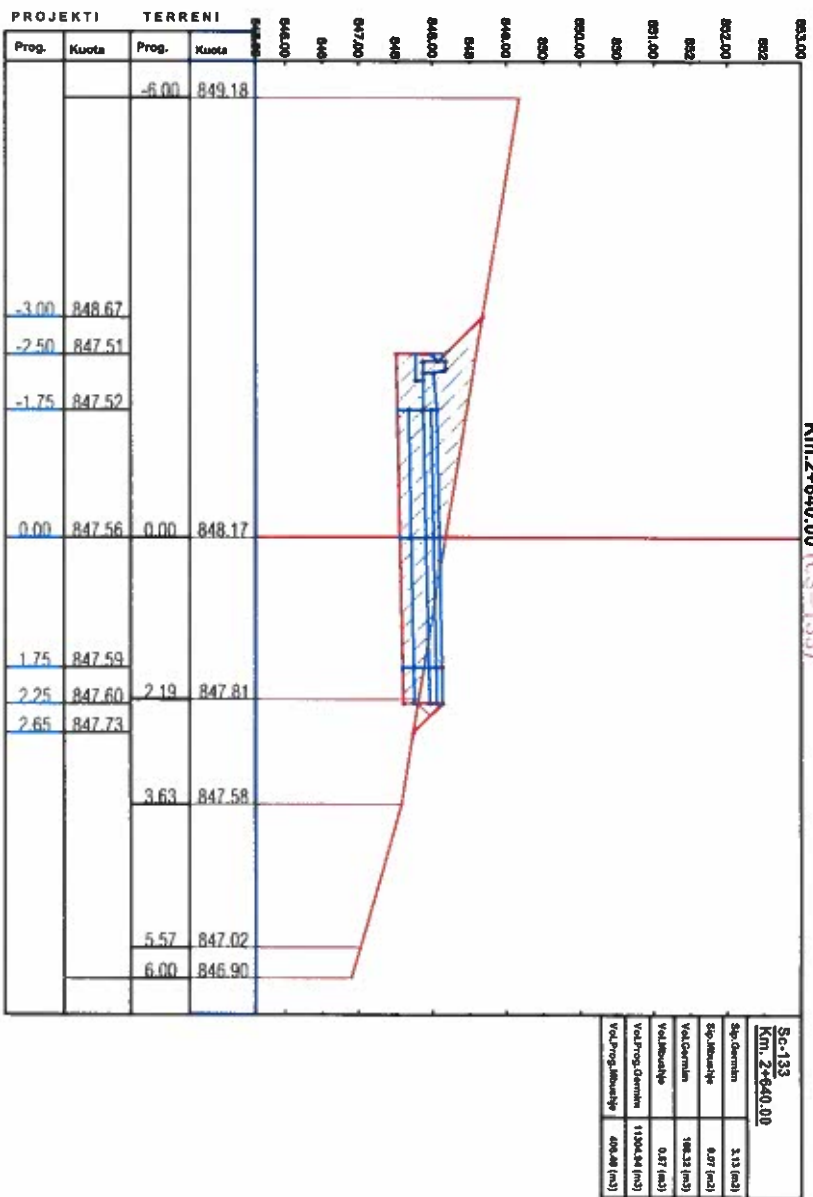



PROFILAT TERTHORE PROGRESSIVE. SH:1/100

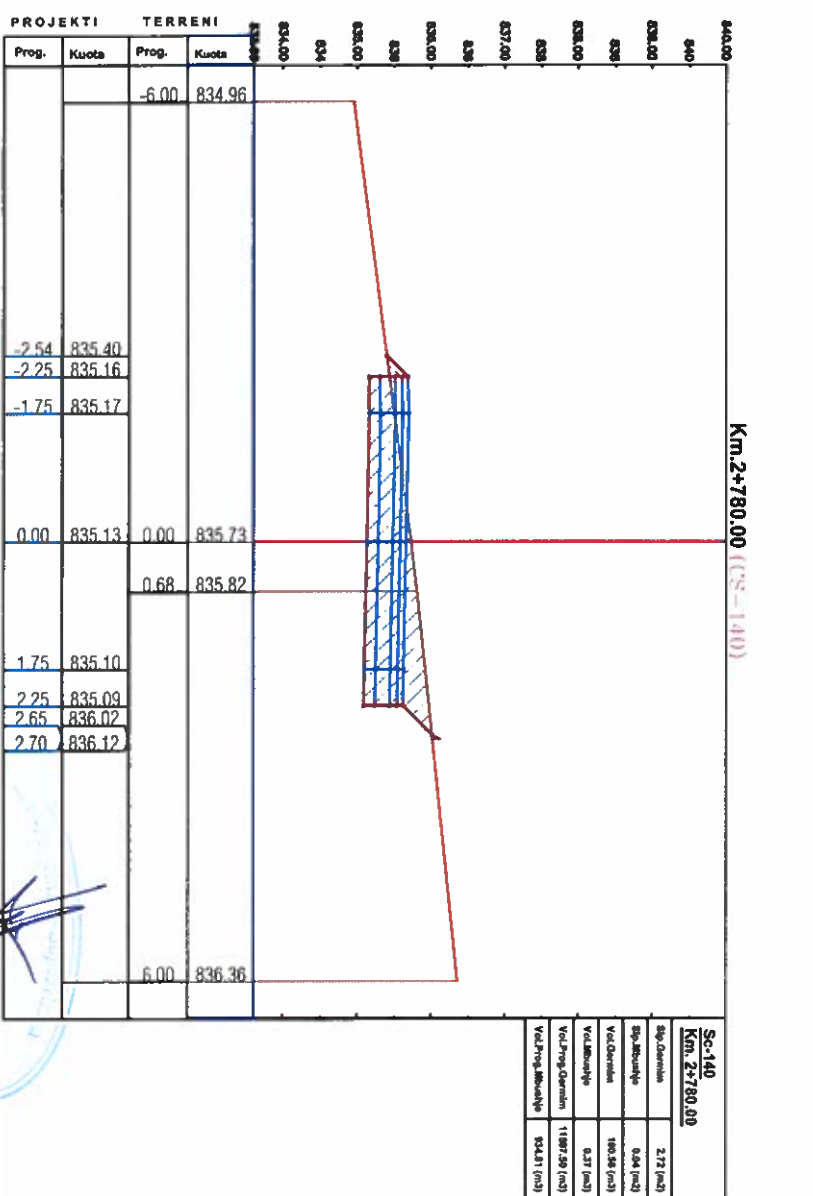
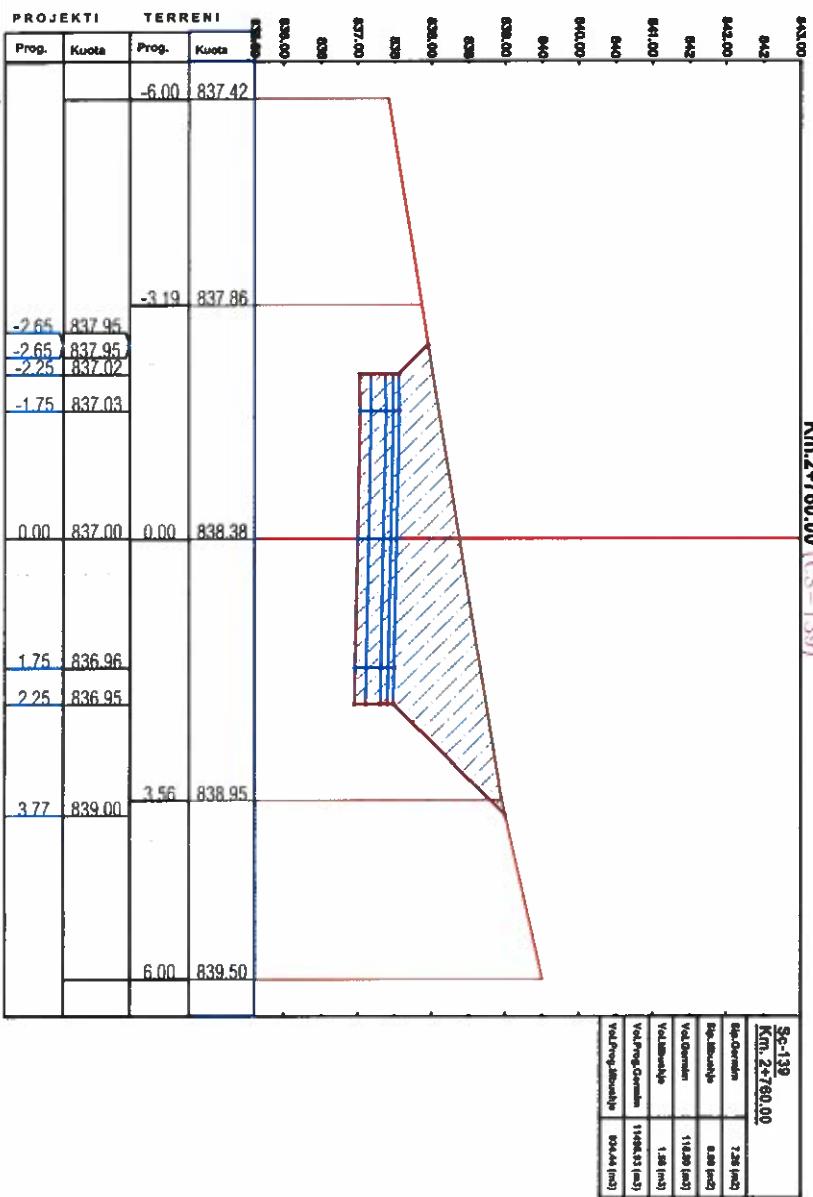
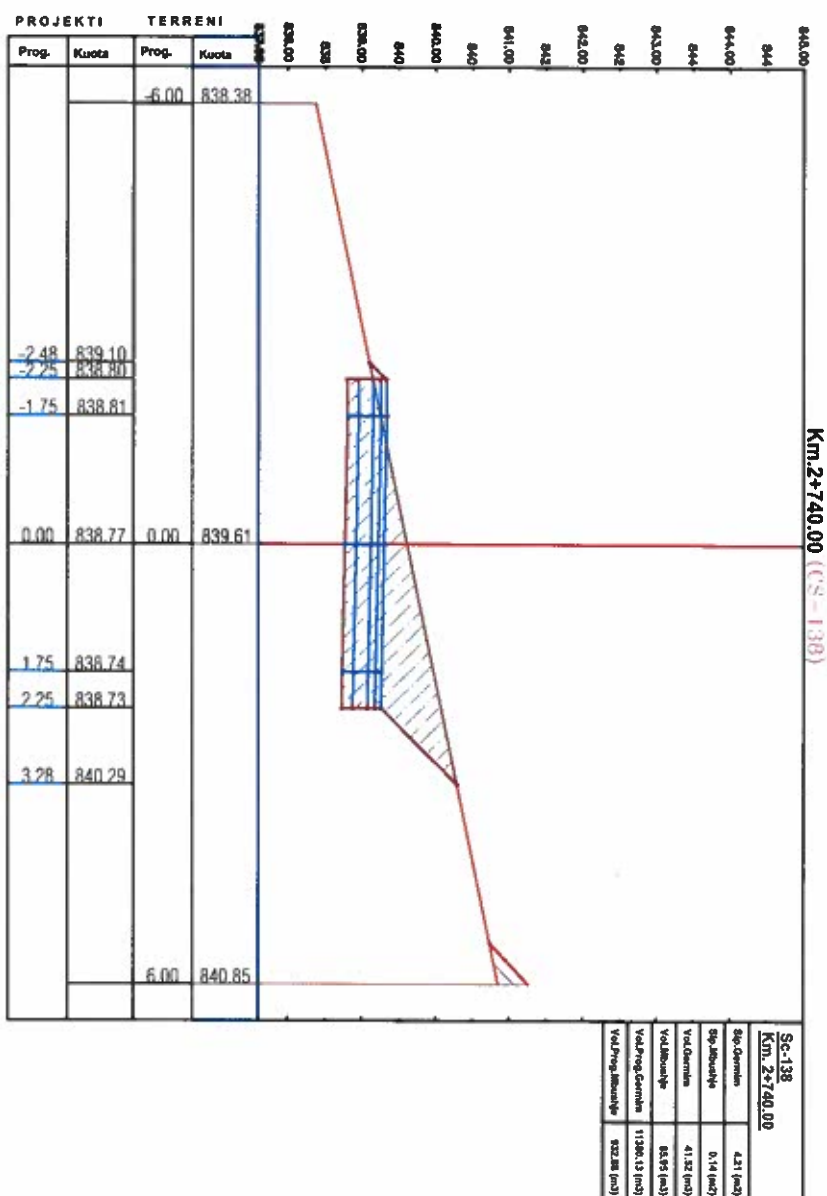
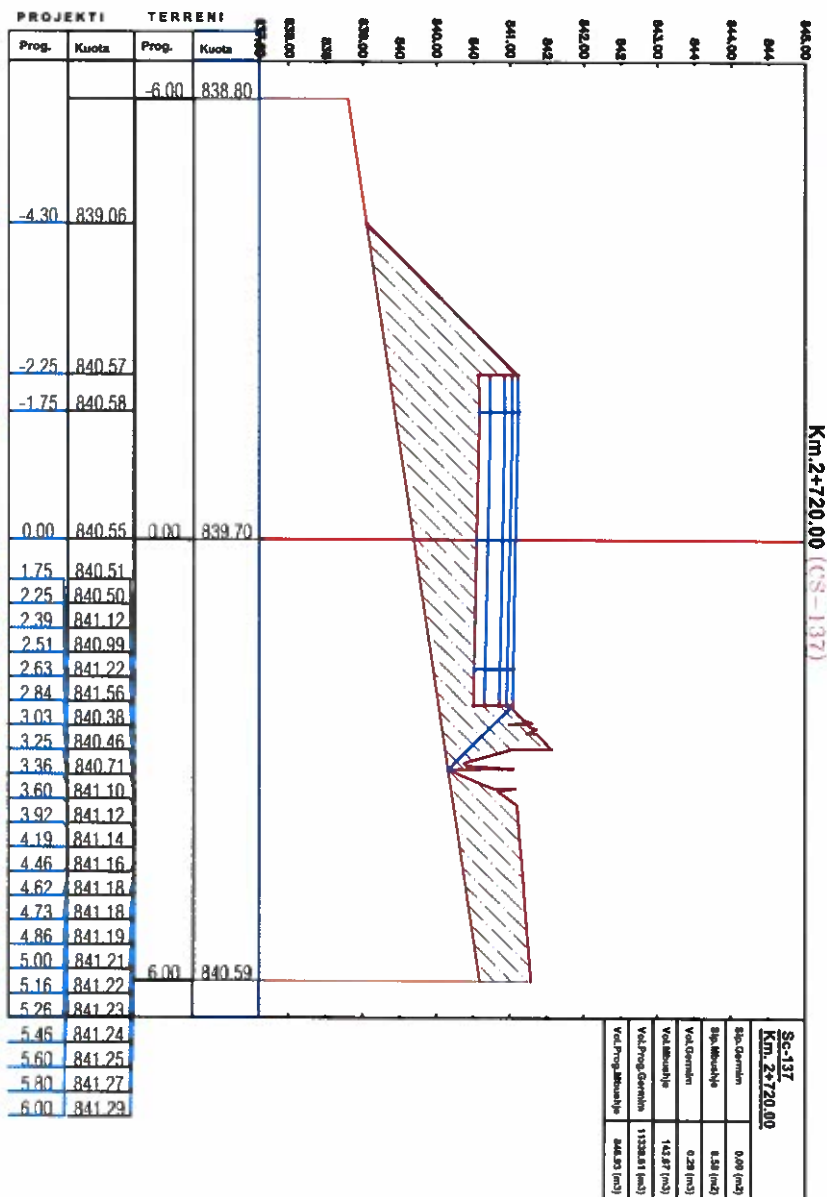

**INVESTITORI:**  
BASHKIA PREENJAS

**Zetakoonsult sh.p.k**  
Address: Rr. "Mytjeza Topi" Nr 18, Hyrja 7, Ap 38, TIRANE  
Cel: +355 (0)69 33 52 077  
e-mail: zetakoonsultshpk@gmail.com

**EMERTIMI I OBJEKTIT:**  
RIKONSTRUKSIONI I QUKES SHKUMBIN-SKROSKE  
BASHKIA PREENJAS

**EMERTESA E FLETES:**  
PROFILAT TERTHORE PROGRESSIVE

**DREJTOR PROJEKTI:** Ing. Flutura DURO

**PROJEKTUES:** Ing. Nderi Futura DURO  
Ing. Nderi Lorenc HOXHA

DI / / 2022

FORMATI A3

**FAZA E PROJEKTTI:** PROJEKT ZBATIMI

SHKALLA SH:1/100

FLETA 36

**ZETAKONSULT**



PROFILAT TERTHORE PROGRESSIVE. SH:1/100

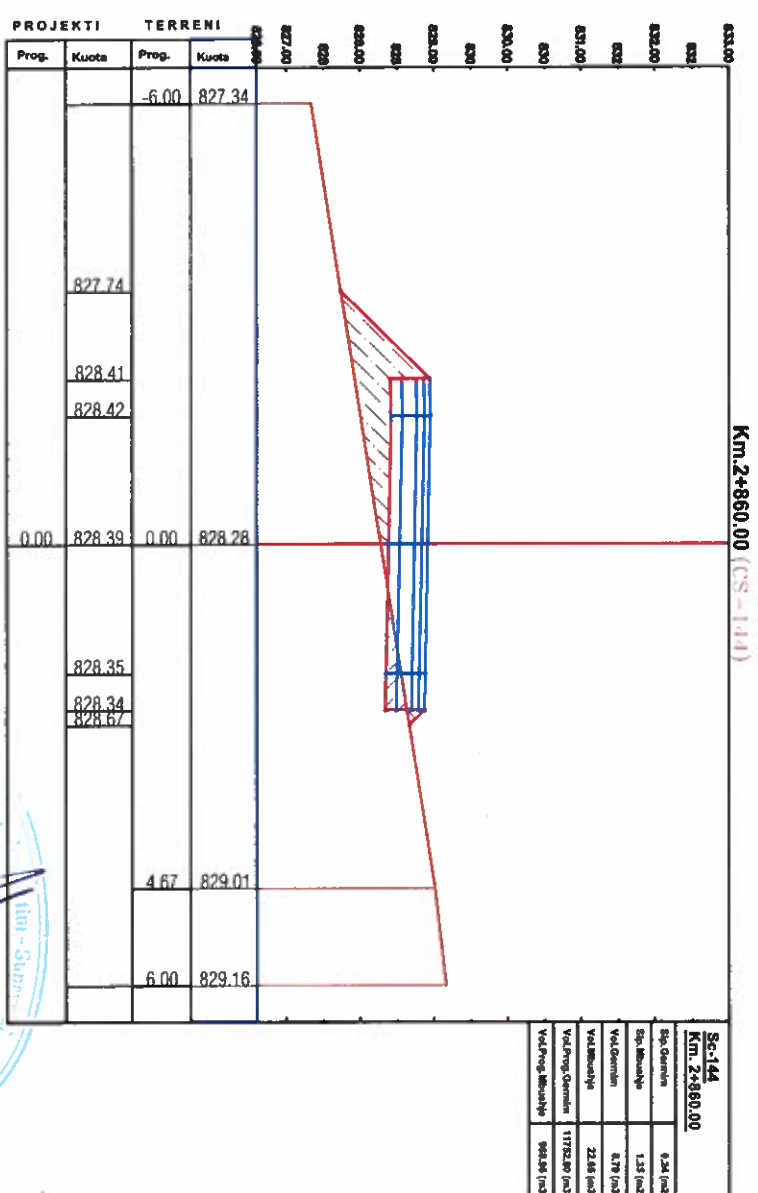
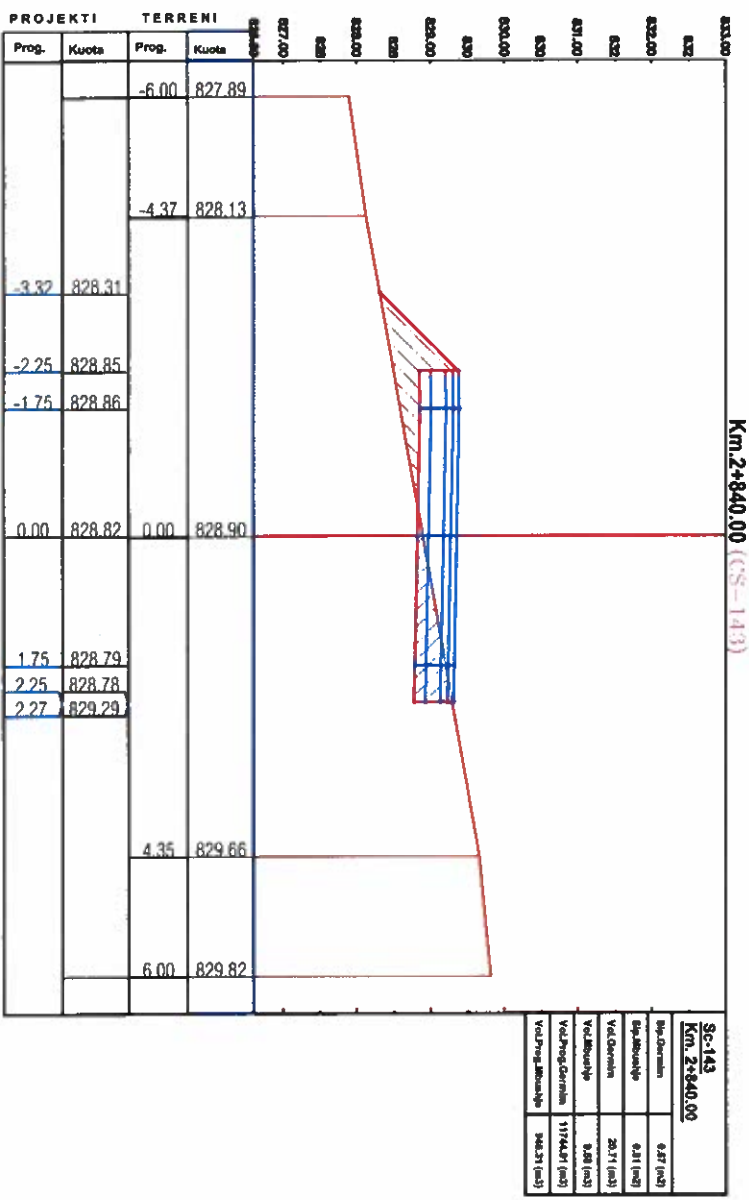
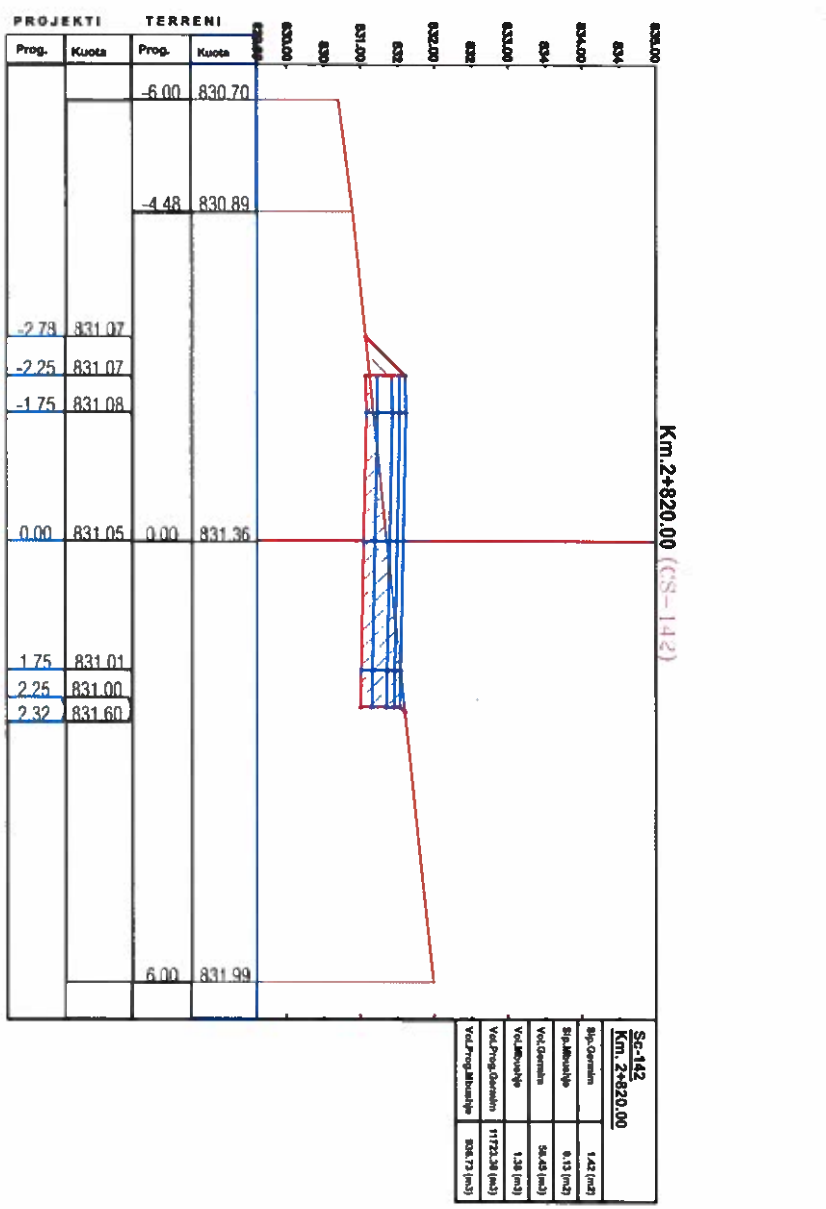
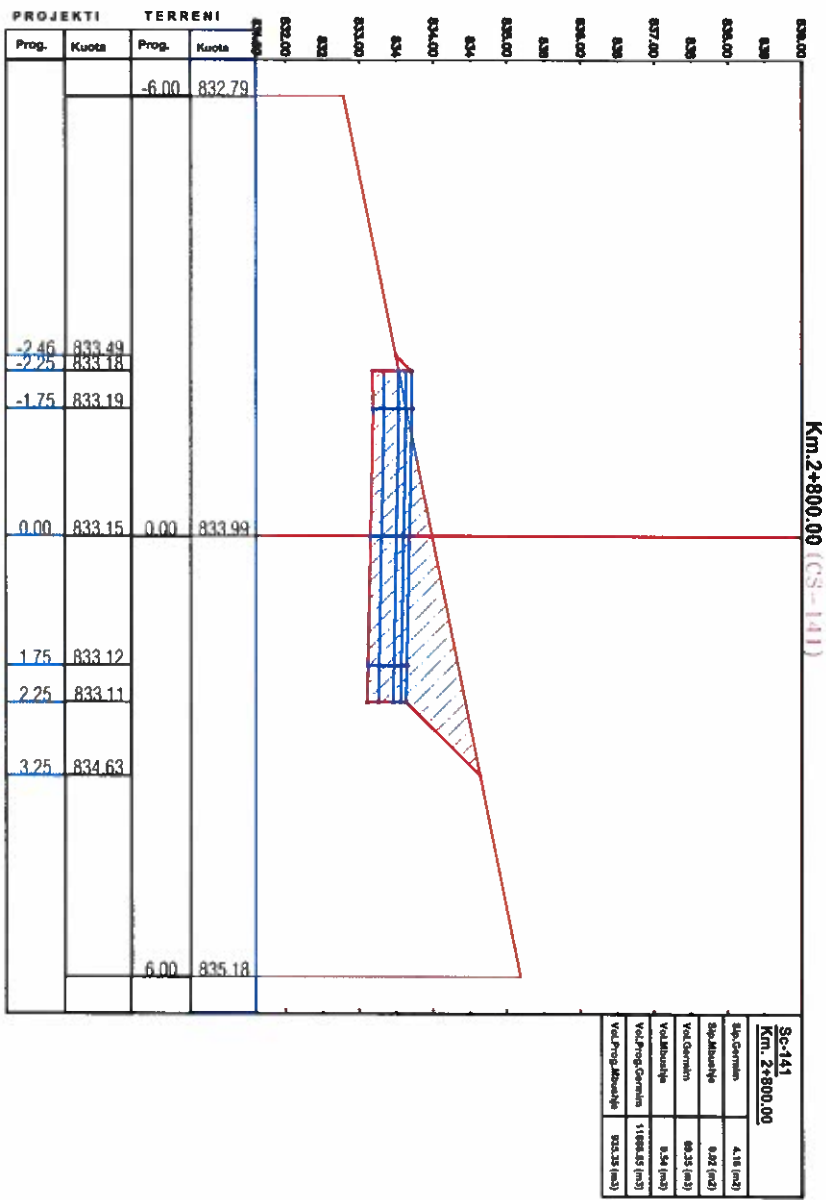

**INVESTITORI:**  
BASHKIA PREENJAS



**Zetakonsult sh.p.k**  
Address: Rr. "Mytjeza Topi" Nr 18, Hyrja 7, Ap 38, TIRANE  
Call: +355 (0)69 33 52 077  
e-mail: zetakonsultshpk@gmail.com

---

**EMERTIMI I OBJEKTIT:**  
RIKONSTRUKSIONI I QUKES SHKUMBIN-SKROSKE  
BASHKIA PREENJAS

**FAZA E PROJEKTTI:** PROJEKT ZBATIMI

**EMERTESA E FLETES:**  
PROFILAT TERTHORE PROGRESSIVE

SHKALLA SHK:1/100 FLETA 37

---

**DREJTOR PROJEKTI:** Ing. Futura DURO  
**PROJEKTUES:** Ing. Nderi F. Duro  
Ing. Nderi Lorenc HOXHA

DI \_\_\_\_ / \_\_\_\_ / 2022  
FORMATI A3



PROFILAT TERTHORE PROGRESSIVE. SH:1/100

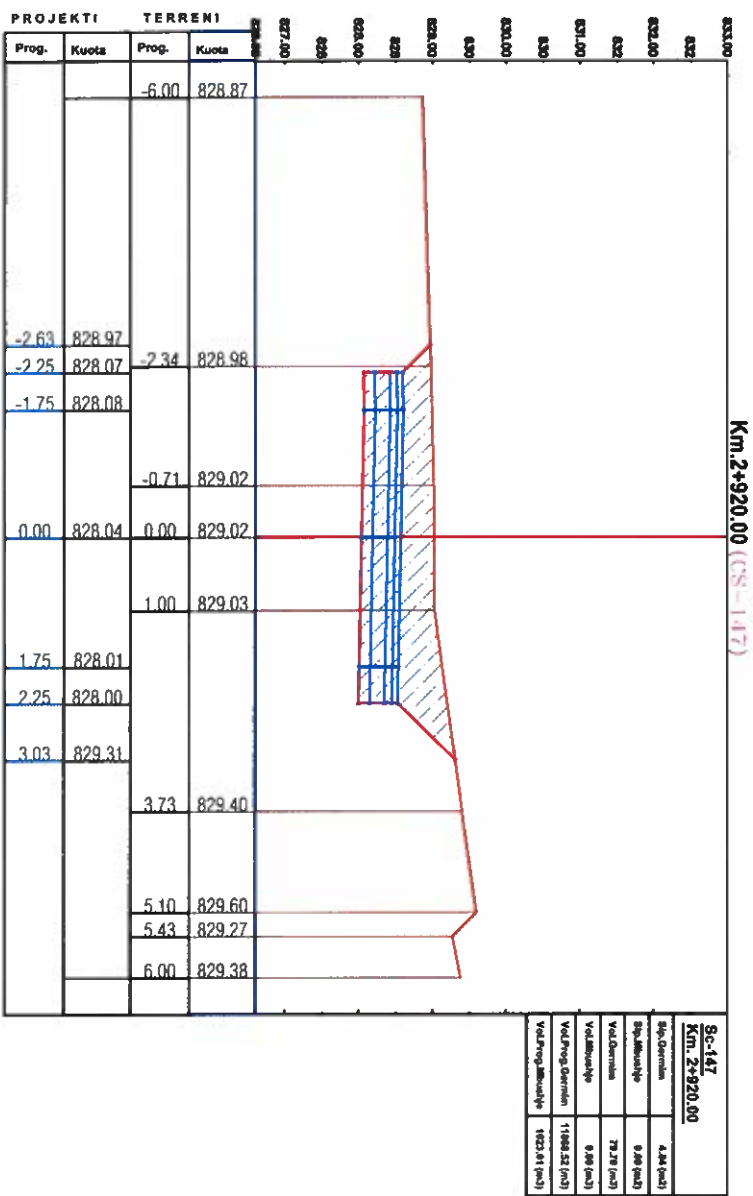
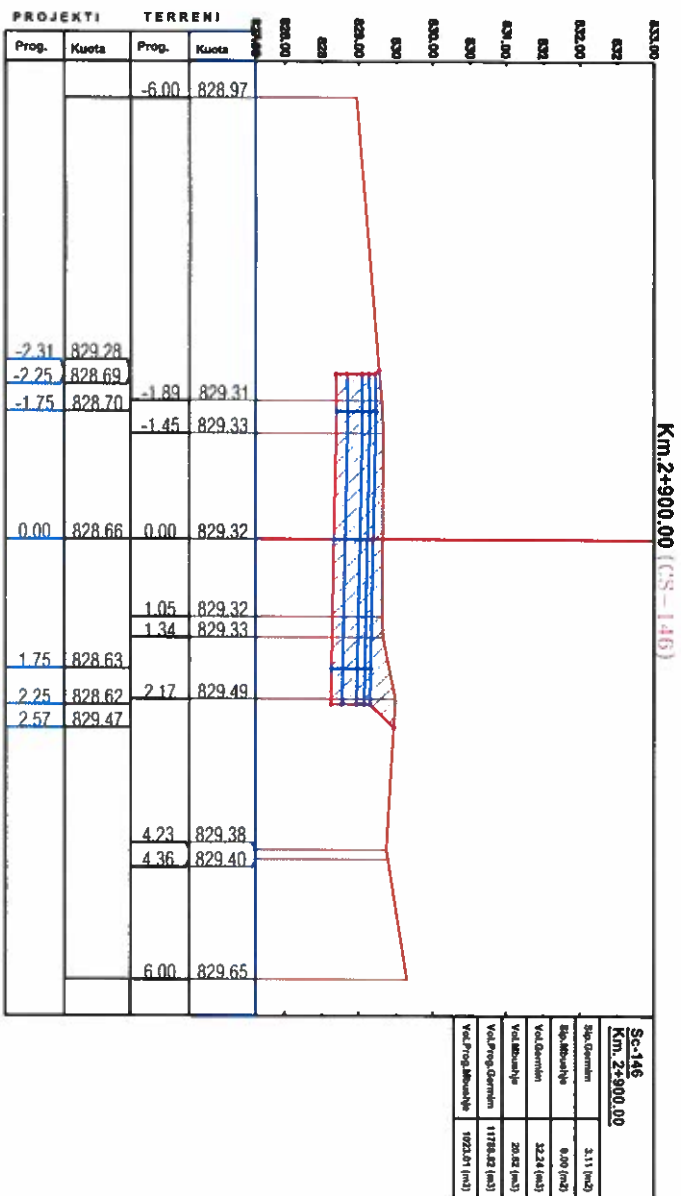
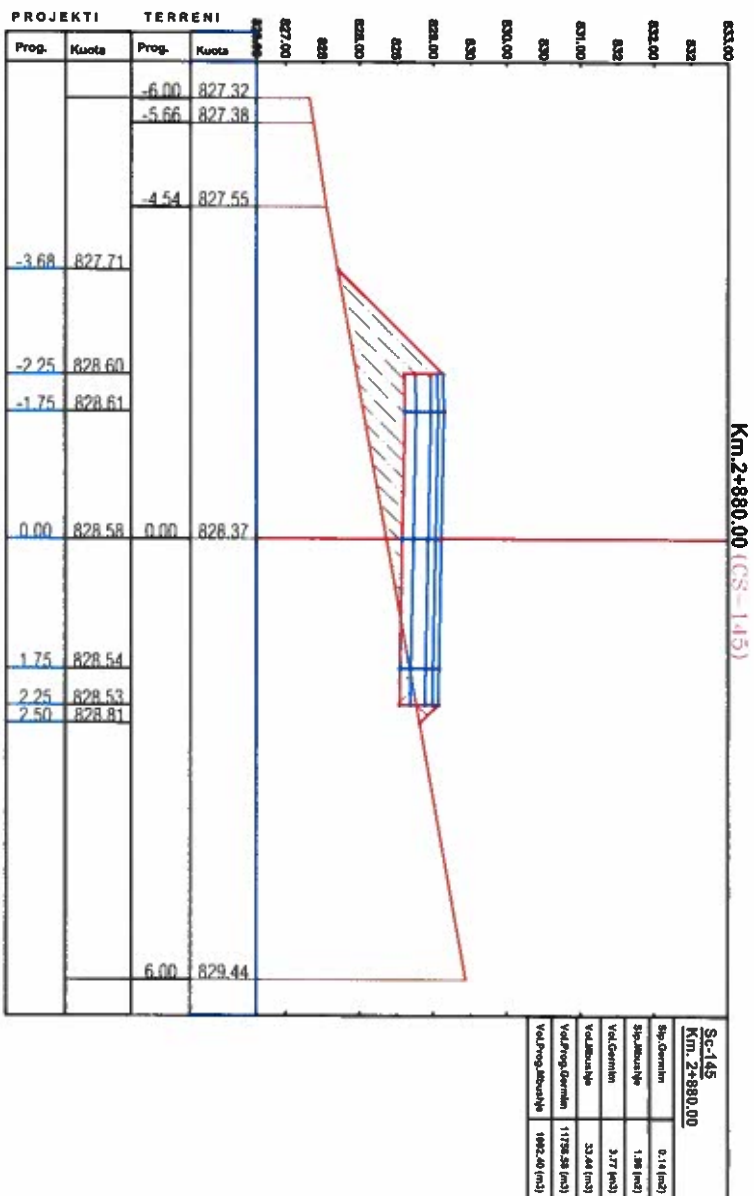

INVESTITORI:  
BASHKIA PRENSLIAS

Zetakonstult sh.p.k

Address: Rr. "Myleza Topi" Nd 18, Hyqja 7, Ap 38, TIRANE  
 Cel: +355 (0)69 33 52 077  
 e-mail: zetakonstultshpk@gmail.com



EMERTIMI I OBJEKTIT:  
 RIKONSTRUKSIONI I OUKES SHKUMBIN -SKROSKE  
 BASHKIA PRENSLIAS

EMERTESA E FLETES:  
 PROFILAT TERTHORE PROGRESSIVE  
 SHKALLA Shk:1/100 FLETA 38

DREJTOR PROJEKTI: Ing. KILINDA DURO  
 PROJEKTUES: Ing. Ndiert, Fikura DURO  
 Ing. Ndiert, Lorenc HOXHA

Dt: / / 2022  
 FORMATI A3



# PROFILAT TERTHORE TIP SHK. 1:50

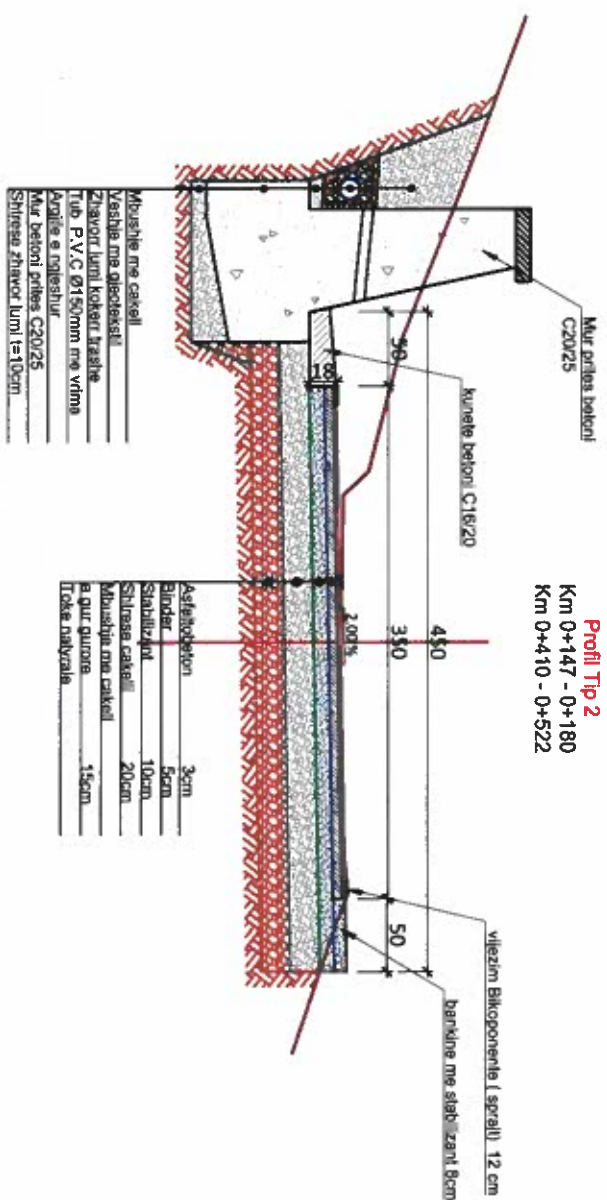
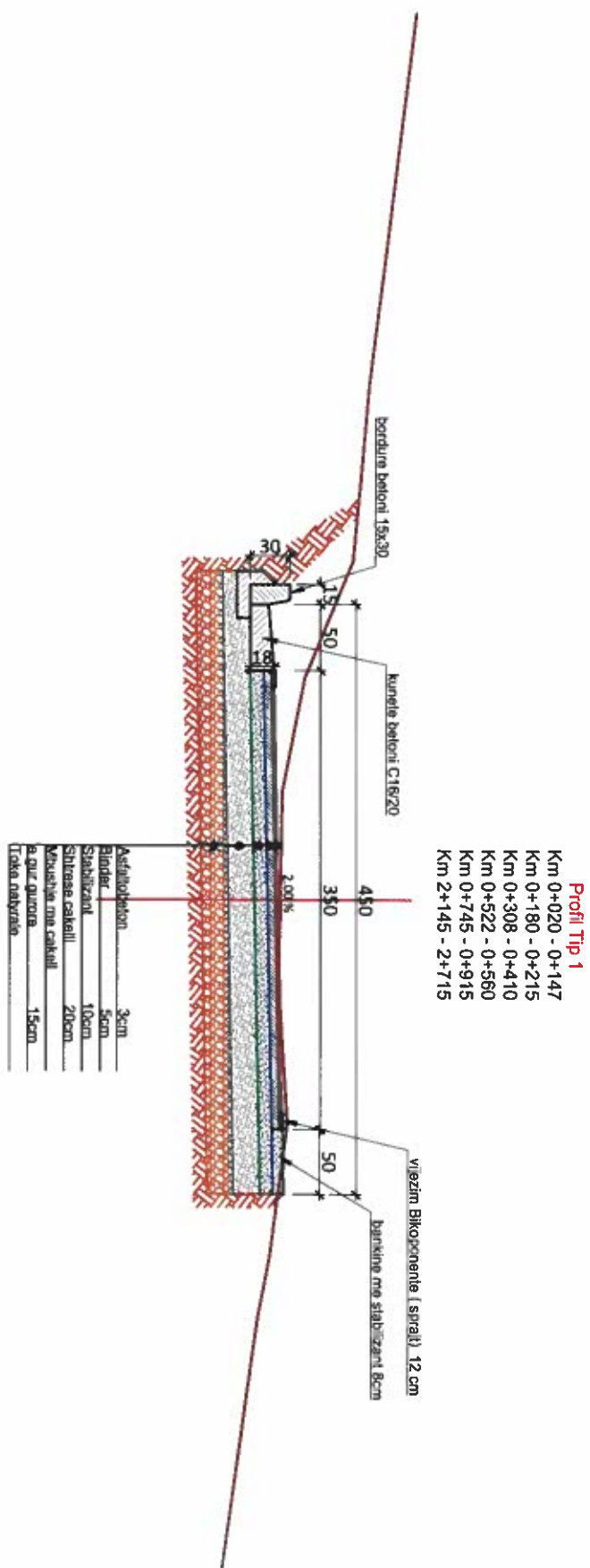

Mur Pries h=1.5m  
Sh 1:50

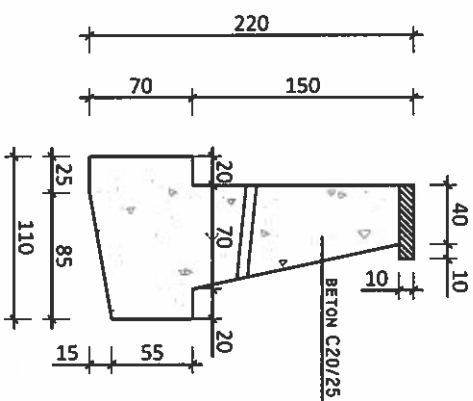

INVESTITORI:  
BASHKIA PRRENJAS

Zetakonsult sh.p.k  
 Address: Rr. "Myrteza Topi" Nd 18, Hyrja 7, Ap 38, TIRANE  
 Cel: +355 (0)69 33 52 077  
 e-mail: zetakonsultshpk@gmail.com



EMERTIMI I OBJEKTIT:  
 RIKONSTRUKSIONI I QUKES SHKUMBIN - SKROSKE  
 BASHKIA PRRENJAS

EMERTESA E FLETES:  
 Profilat tertthore tip

FAZA E PROJEKTTI: PROJEKT ZBATIMI

SHKALLA SHK:1/50 FLETA 01

DREJTOR PROJEKTI: Ing. Futura DURO  
 PROJEKTUES: Ing. Nderi Futura DURO  
 Ing. Nderi Lorenc HOXHA

Di: / / 2022  
 FORMATI A3



# PROFILAT TERTHORE TIP SHK. 1:50

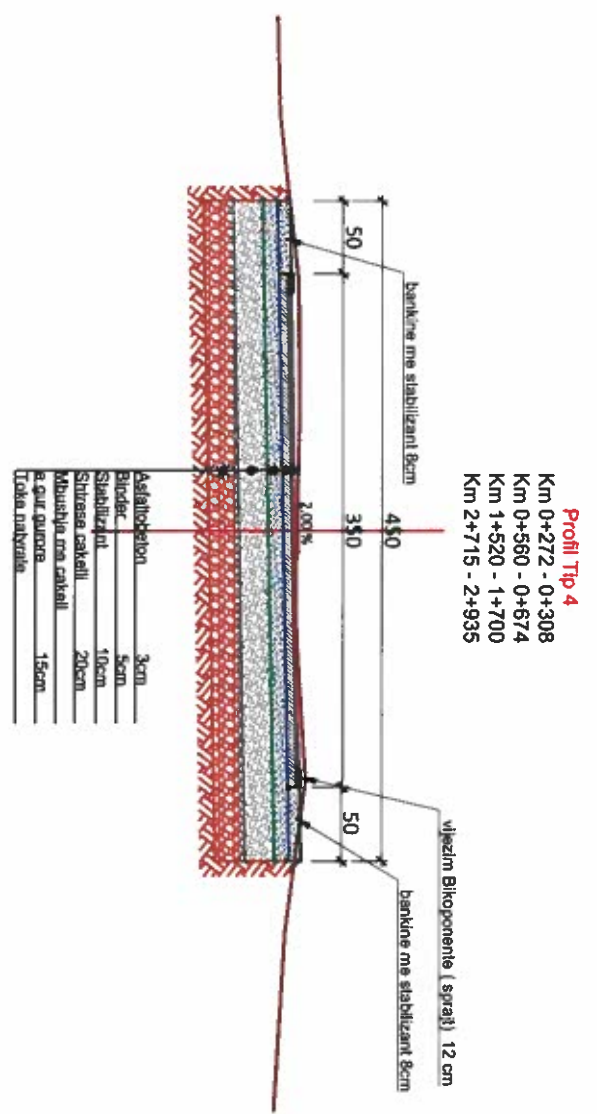
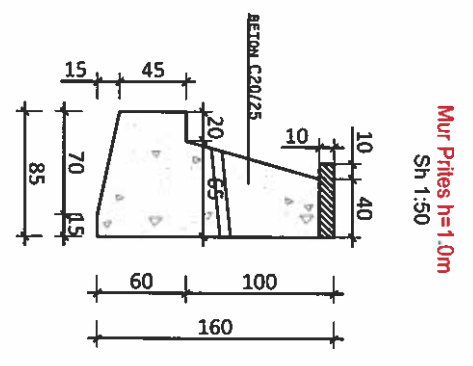
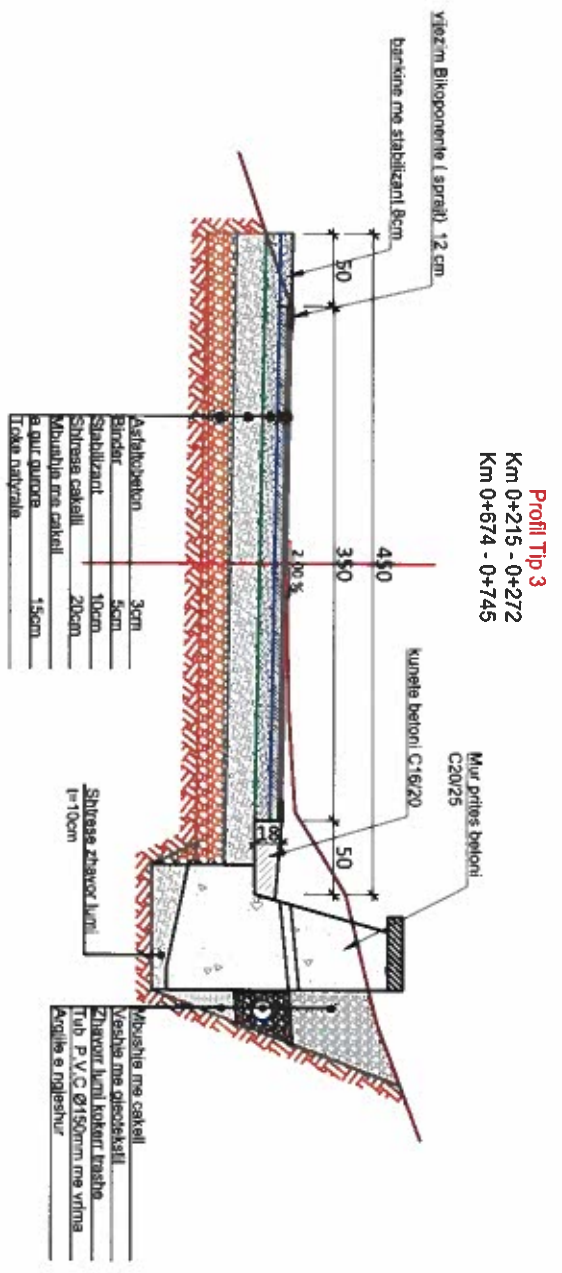

INVESTITORI:  
BASHKIA PREENJAS

**ZetaKonsult sh.p.k**  
Address: Rr. "Mytaza Topi" Nd 18, Hyrja 7, Ap 38, TIRANE  
Call: +355 (0)69 33 52 077  
e-mail: zetakonsultshpk@gmail.com

EMERTIMI I OBJEKTIT:  
RIKONSTRUKSIONI I OUKES SHKUMBIN-SKROSKE  
BASHKIA PREENJAS

EMERTESA E FLETES:  
Profilat tertshore tip

DREJTOR PROJEKTI: Ing. Futura DURO  
PROJEKTUES: Ing. Nderi Futura DURO  
Ing. Nderi Lorenc HOXHA

FAZA E PROJEKTTI: PROJEKT ZBATIMI

SHKALLA SHK:1/50 FLETA 02



FORMATI A3



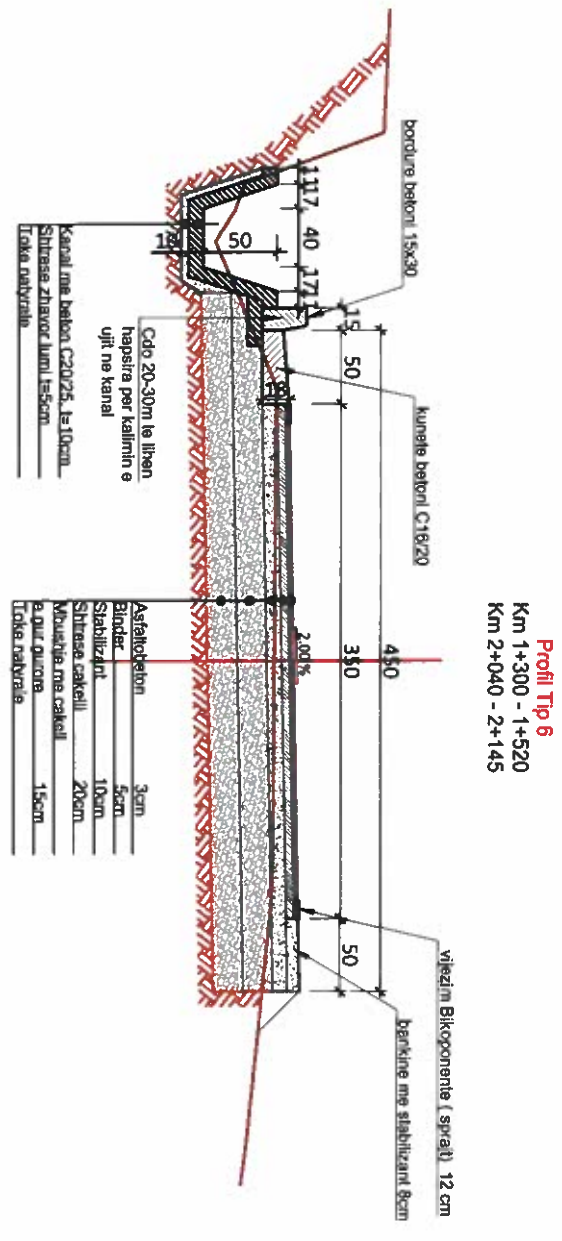
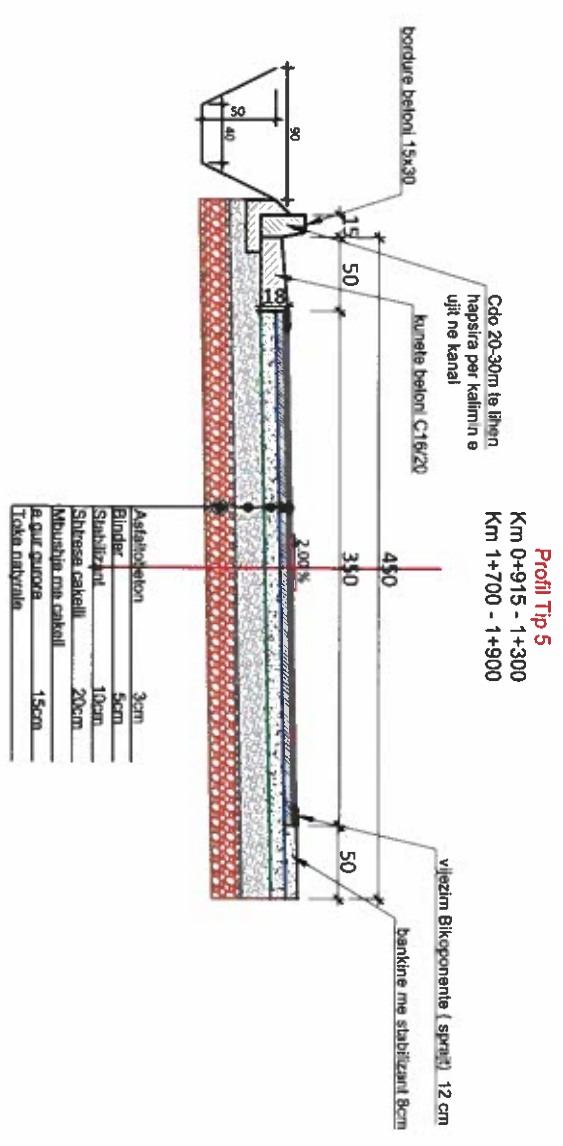

# PROFILAT TERTHORE TIP SHK. 1:50





 <b>INVESTITORI:</b> BASHKIA PREENLLAS	<b>Zetakoonsult sh.p.k</b> Address: Rr. "Myrteza Topi" Nd 18, Hyrja 7, Ap 38, TIRANE Cel: +355 (0)69 33 52 077 e-mail: zetakoonsultshpk@gmail.com	 ZETAKOONSULT
<b>EMERTIMI I OBJEKTIT:</b> RIKONSTRUKSIONI I QUKES SHKUMBIN-SKROSKE BASHKIA PREENLLAS	<b>EMERTESA E FLETES:</b> Profilat tertthore tip	<b>DREJTOR PROJEKT:</b> Ing. Flutura DURO <b>PROJEKTUES:</b> Ing. Nderi, Flutura DURO Ing. Nderi, Lorenc HOXHA
<b>FAZA E PROJEKTTI:</b> PROJEKT ZBATIMI	SHKALLA SHK:1/50      FLETA 03	Dt: / / 2022 FORMATI A3

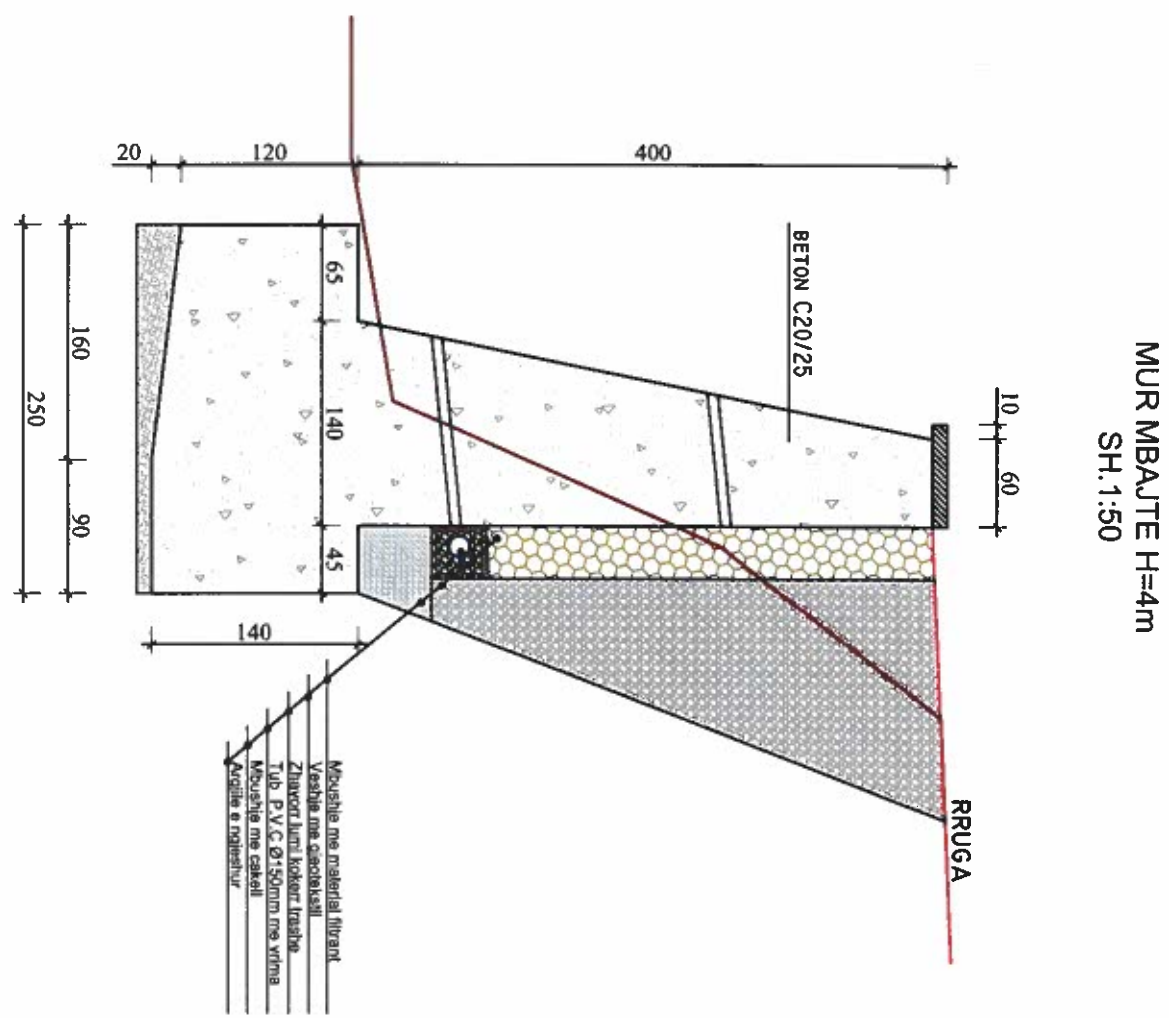
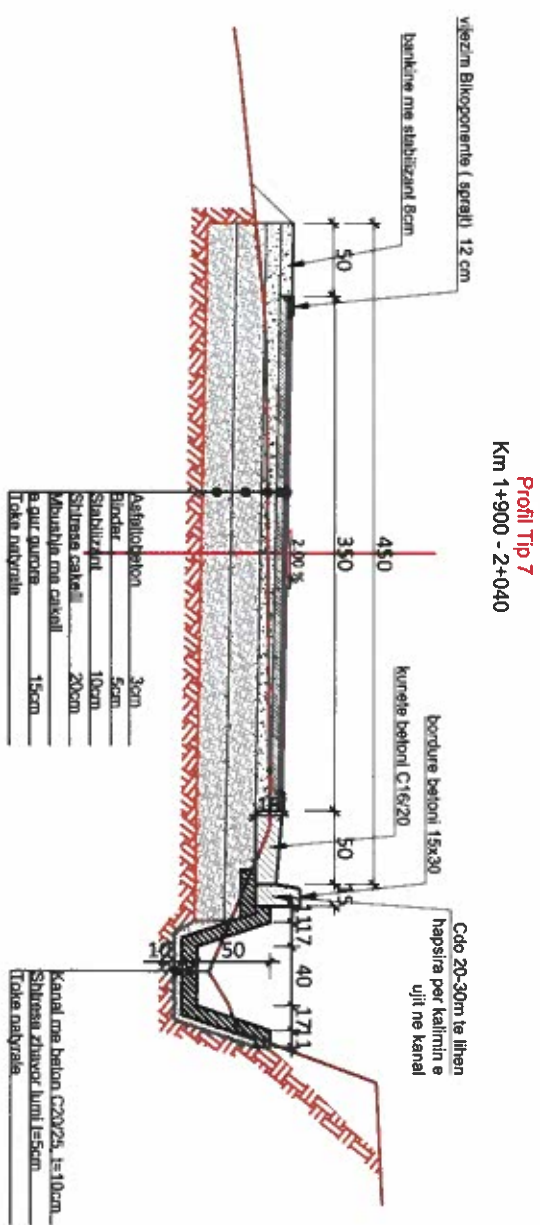

# PROFILAT TERTHORE TIP

## SHK. 1:50



<p>INVESTITORI: BASHKIA PREENJAS</p> 	<p><b>ZetaKonsult sh.p.k</b> Address: Rr. "Myrteza Topi" Nd 18, Hyrja 7, Ap 38, TIRANE Cel: +355 (0)69 33 52 077 e-mail: zetakonsultshpk@gmail.com</p> 	<p><b>EMERTIMI I OBJEKTIT:</b> RIKONSTRUKSIONI I QUKES SHKUMBIN -SKROSKE BASHKIA PREENJAS</p>	<p><b>EMERTESA E FLETES:</b> Profilat tertthore tip</p>	<p><b>DREJTOR PROJEKTI:</b> Ing. Futura DURO <b>PROJEKTUES:</b> Ing. Nderi Futura DURO Ing. Nderi Lorenc HOXHA</p>	<p>DT: / / 2022</p> <p>FORMATI A3</p>
<p>FAZA E PROJEKTTI: PROJEKT ZBATIMI</p>		<p>SHKALLA SHK:1/50</p>	<p>FLETA 04</p>		



**PRERJE GATESORE E TOMBINOS**  
**SH. 1:50**

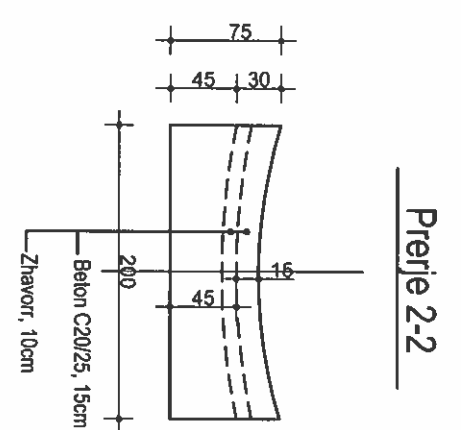
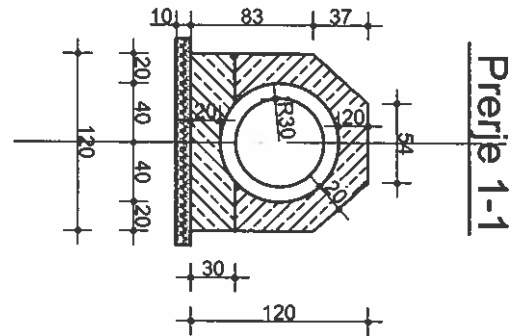
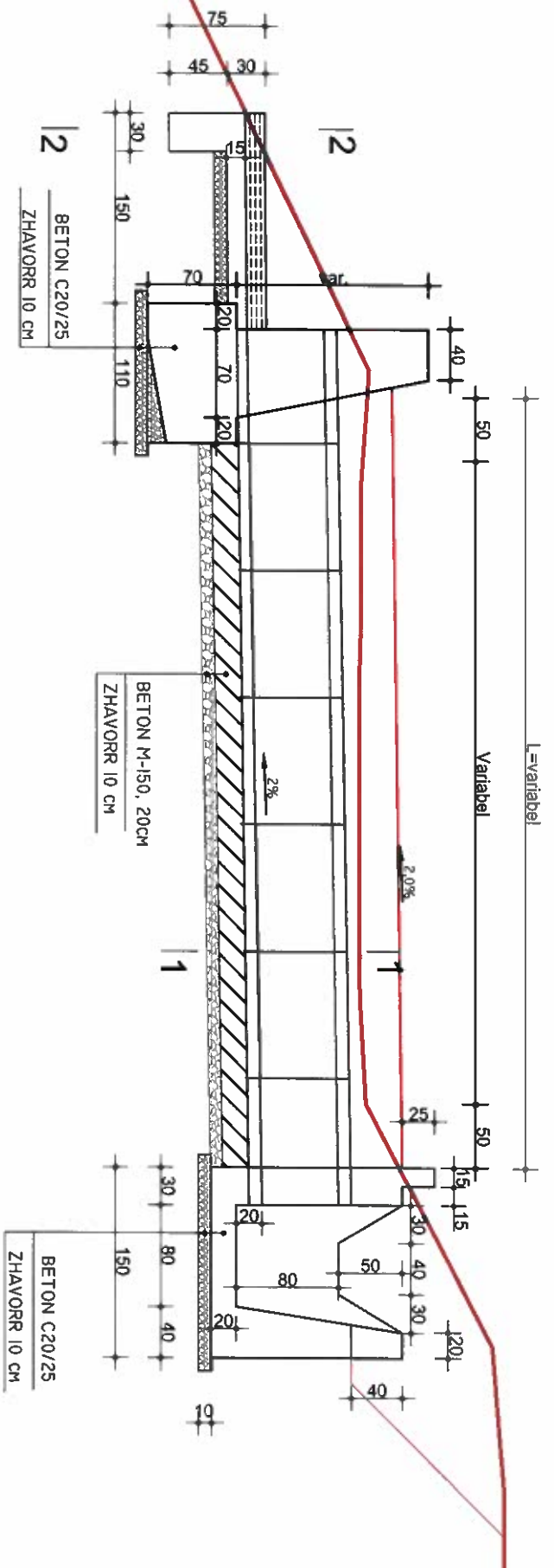

**KONSTRUKSION I ZBULUAR**  
**SH. 1:50**

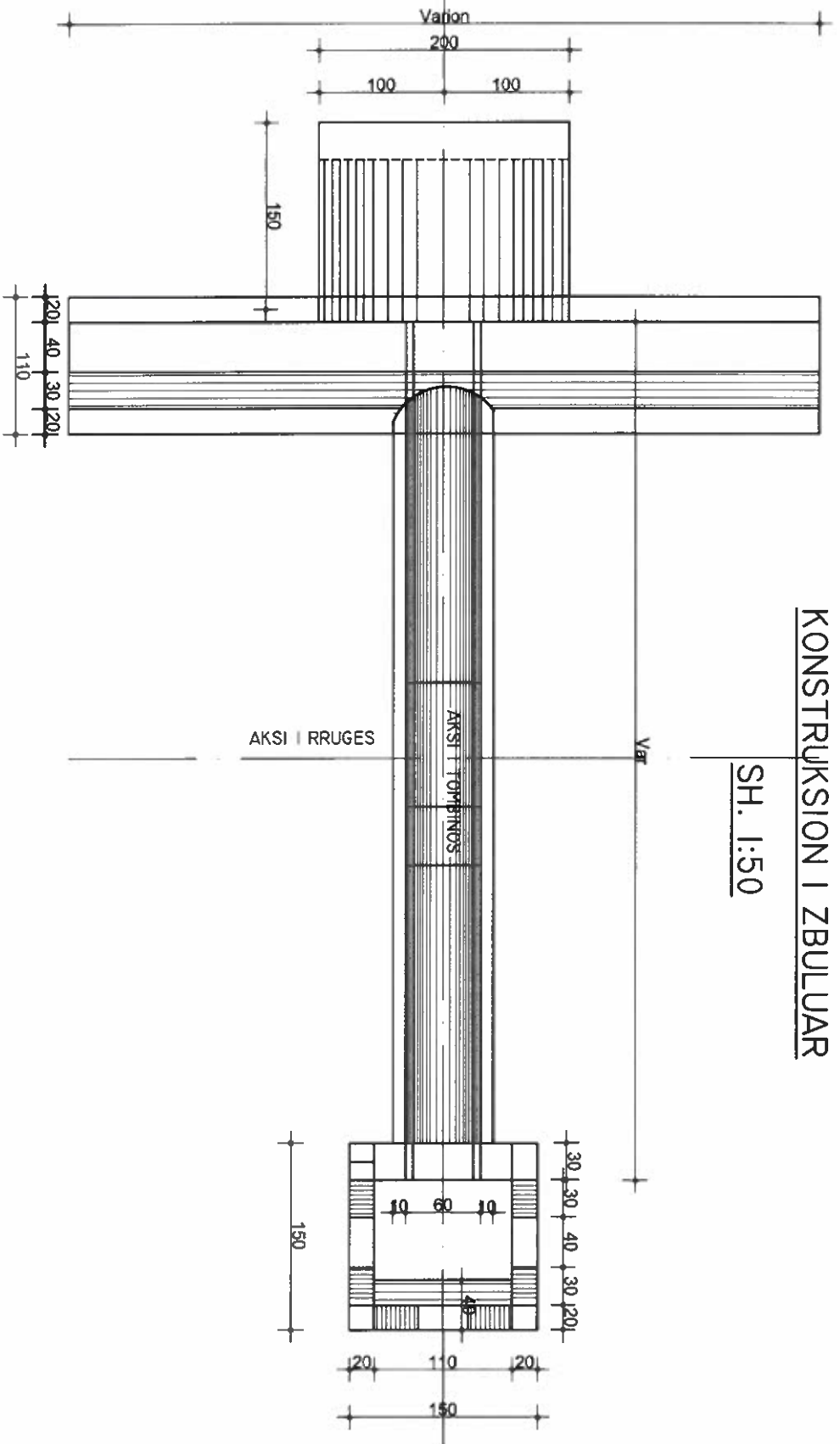

**PAMJA E PORTALIT**  
**SH. 1:50**

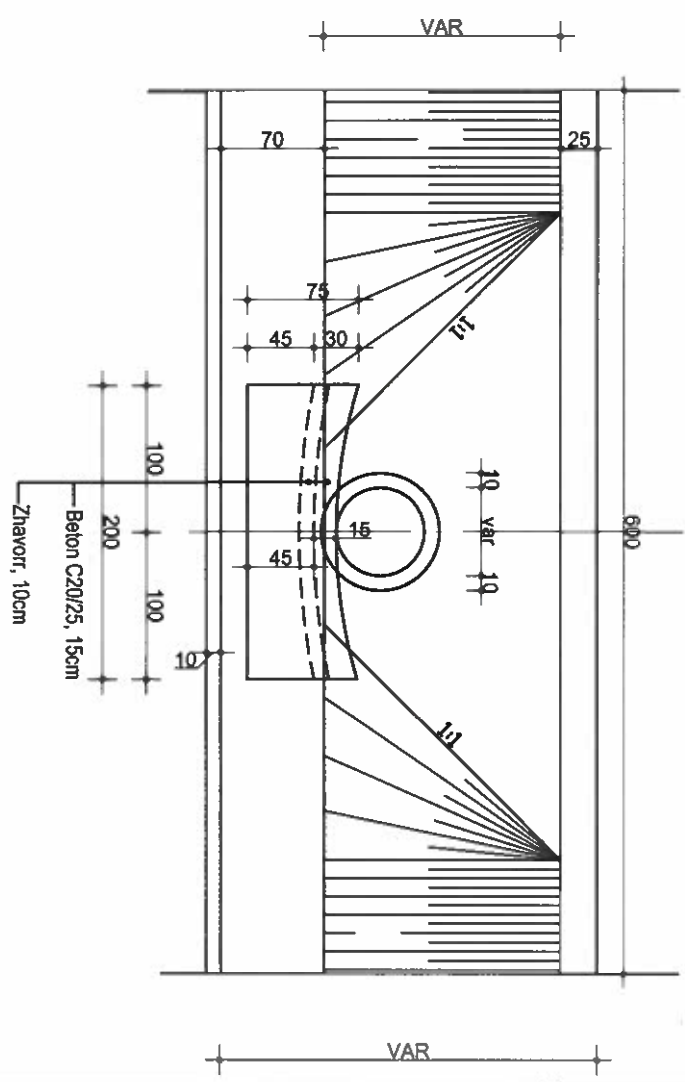

 <b>INVESTTORI:</b> BASHKIA PREENJAS	<b>ZetaKonsult sh.p.k</b> Address: Rr. "Myteza Topi" Nd 18, Hyrja 7, Ap 38, TIRANE Cel: +355 (0)69 33 52 077 e-mail: zetaKonsultshpk@gmail.com	<b>EMERTIMI I OBJEKTIT:</b> RIKONSTRUKSIONI I OUKES SHKUMBIN -SKROSKE BASHKIA PREENJAS	<b>EMERTESA E FLETES:</b> TOMBINO RRETHORE Ø500mm	<b>DREJTOR PROJEKTI:</b> Ing. Flutura DURO <b>PROJEKTUES:</b> Ing. Nderi, Fikrija DURO Ing. Nderi, Lorenc HOXHA	Dt / / 2022 <b>FORMATI A3</b>



**PRERJE GJATESORE E TOMBINOS**

SH. 1:50

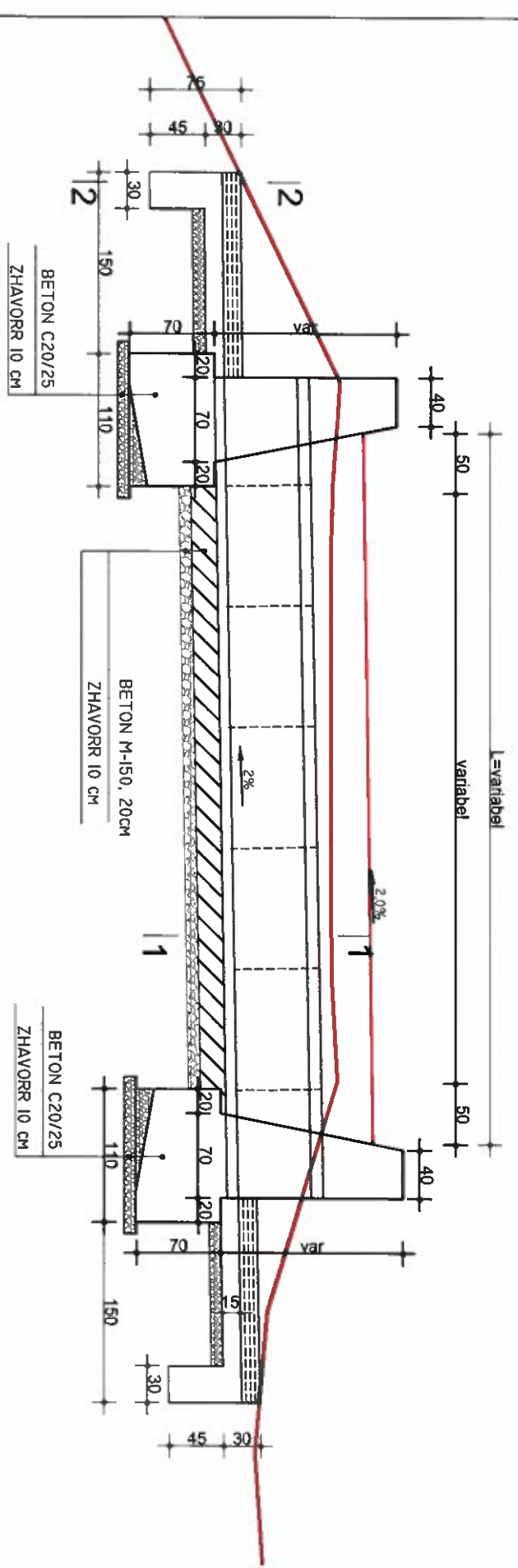

Prerje 1-1

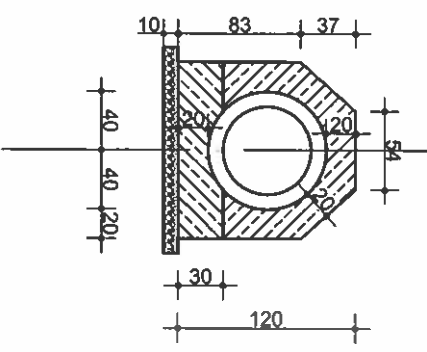

Prerje 2-2

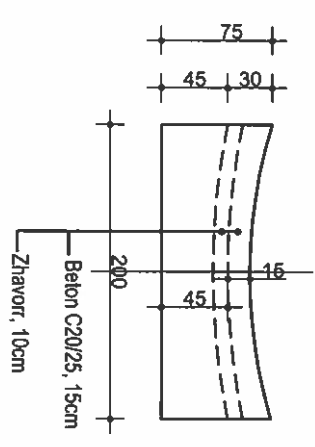

**KONSTRUKSION I ZBULUAR**

SH. 1:50

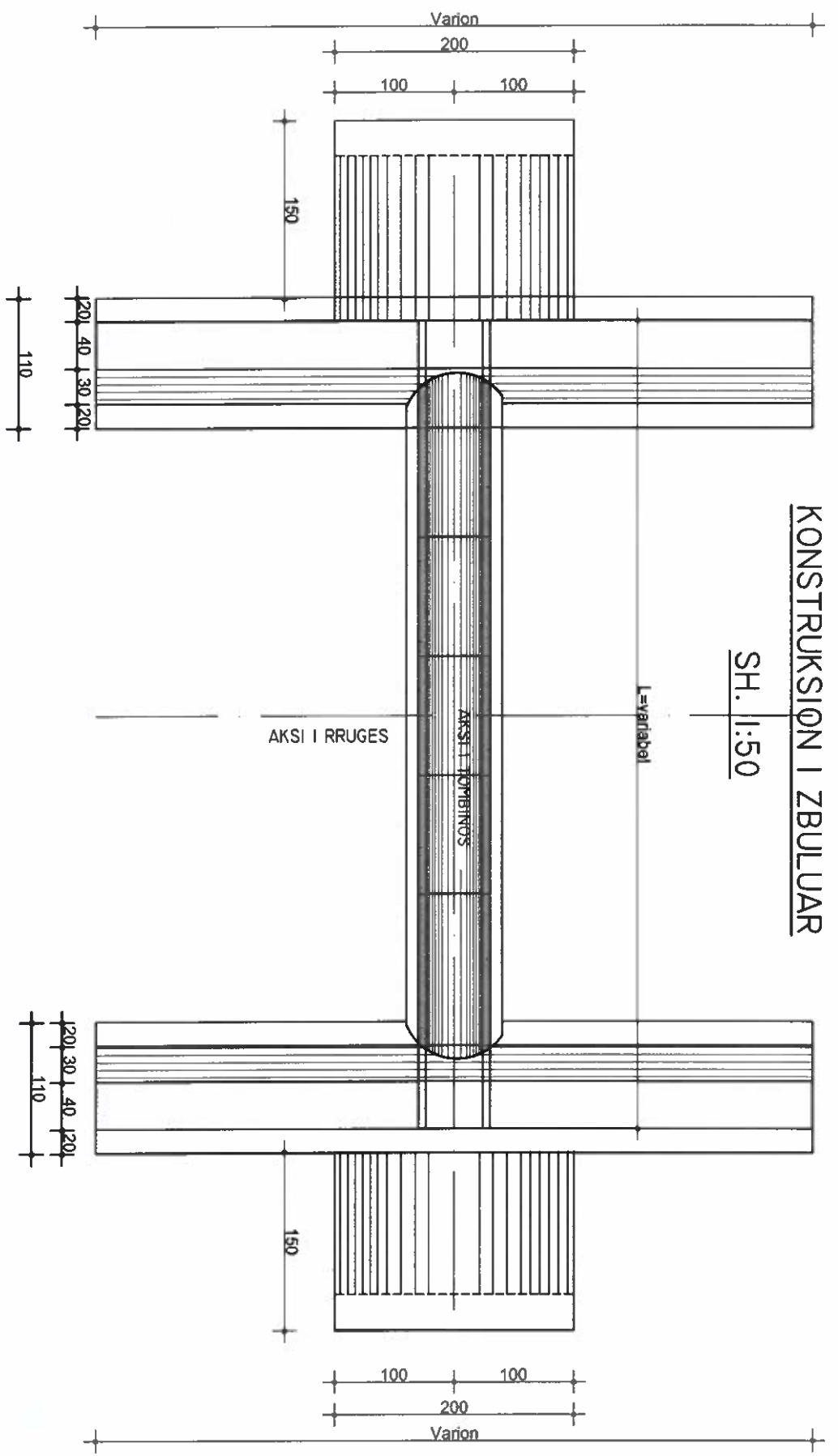

**PAMJA E PORTALIT**

SH. 1:50

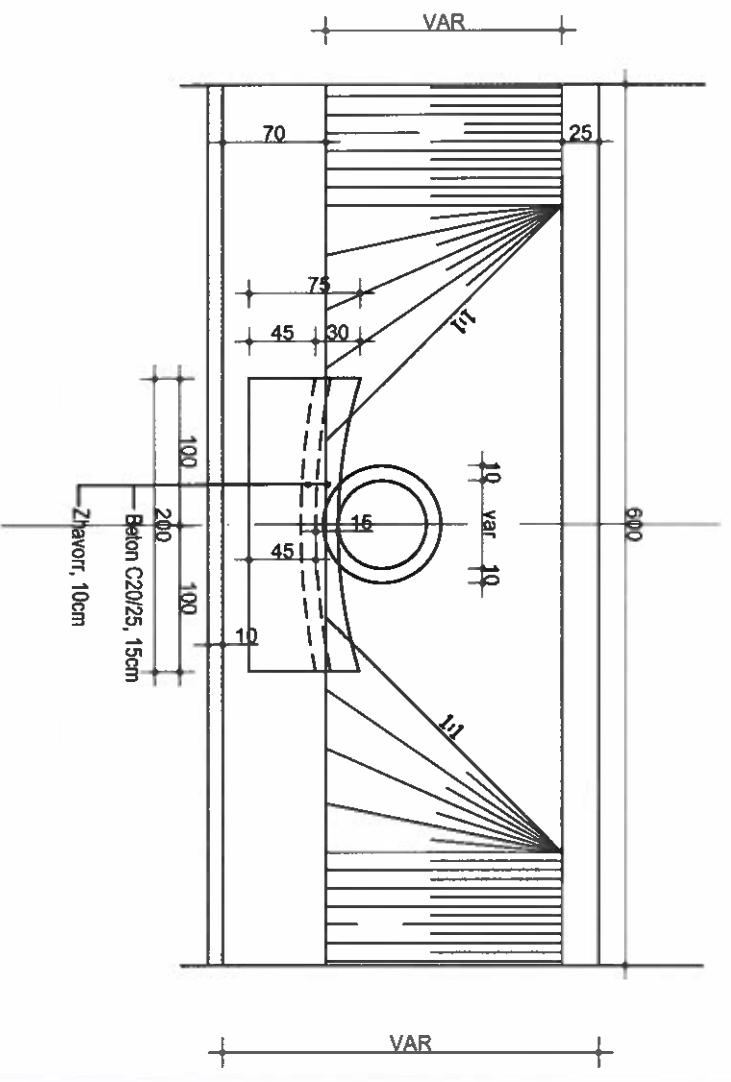

INVESTITORI:  
BASHKIA PREENJAS

**Zetakoonsult sh.p.k**  
Address: Rr. "Myrteza Topi", Ng 18, Hyrja 7, Ap 38, TIRANE  
Cel: +355 (0)69 33 52 077  
e-mail: zetakoonsultshpk@gmail.com

EMERTIMI I OBJEKTIT:  
RIKONSTRUKSIONI I QUKES SHKUMBIN-SKROSKE  
BASHKIA PREENJAS

FAZA E PROJEKTTI: PROJEKT ZBATIMI

EMERTESA E FLETES:  
TOMBINO RRETHORE Ø500mm

SHKALLA SHK: 1/50 FLETA 2

DREJTOR PROJEKTI: Ing. Futura DURO  
PROJEKTUES: Ing. Nderi Futura DURO  
Ing. Nderi Lorenc HOXHA

Dt: / / 2022  
FORMATI A3



PLANIMETRIA E PORTALEVE PER TOMBINO Ø 1000 Sh. 1:50

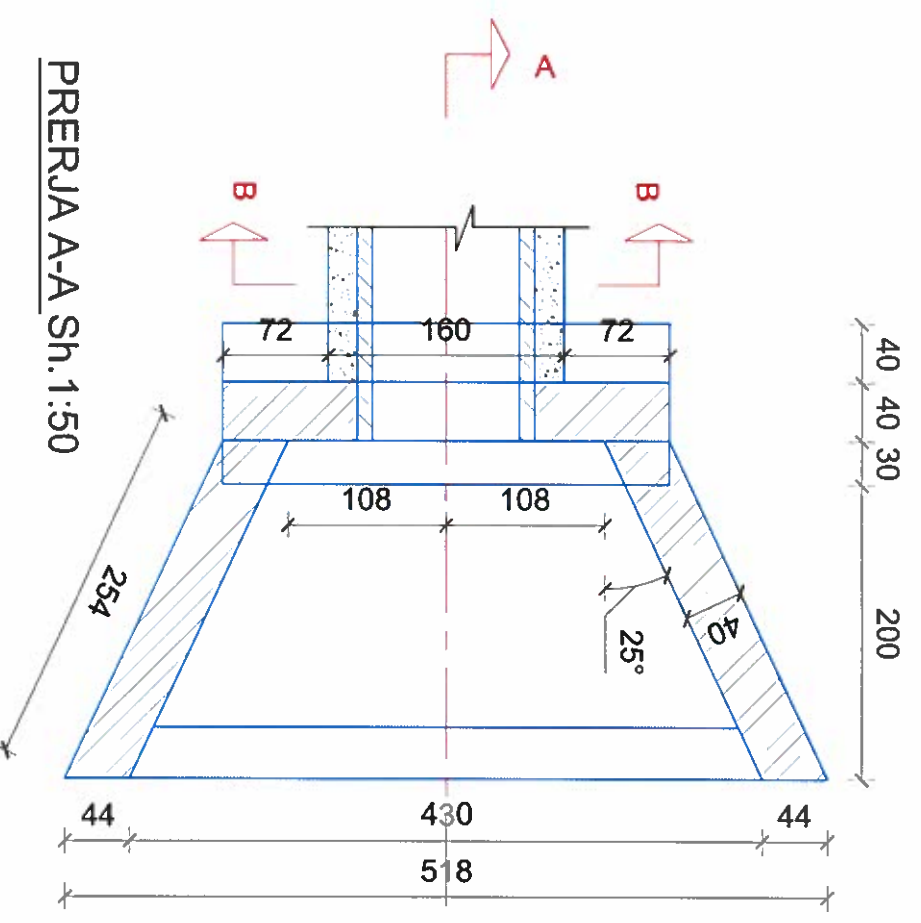

PRERJJA A-A Sh. 1:50

PANJE BALLEORE E PORTALIT Sh 1:50

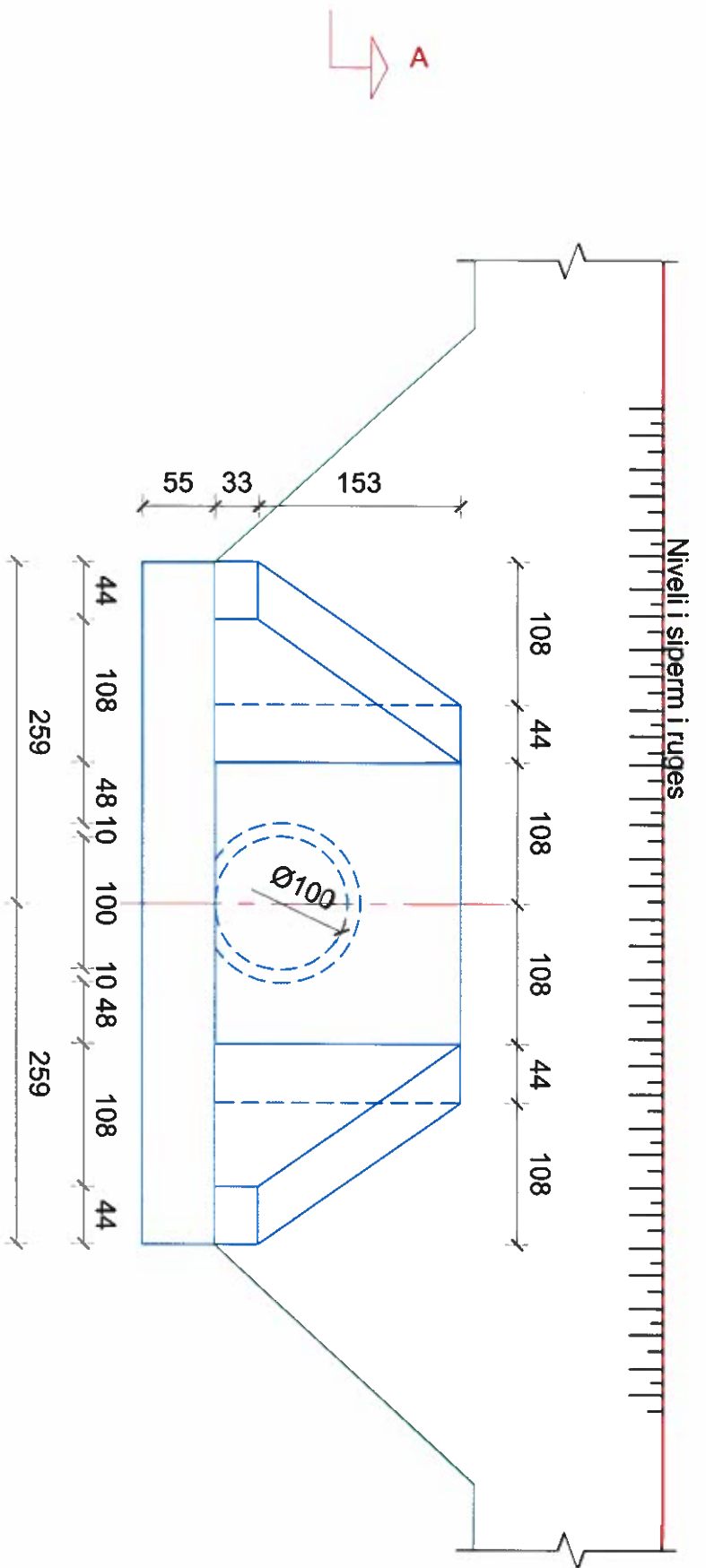

PRERJJA B-B Sh. 1:50

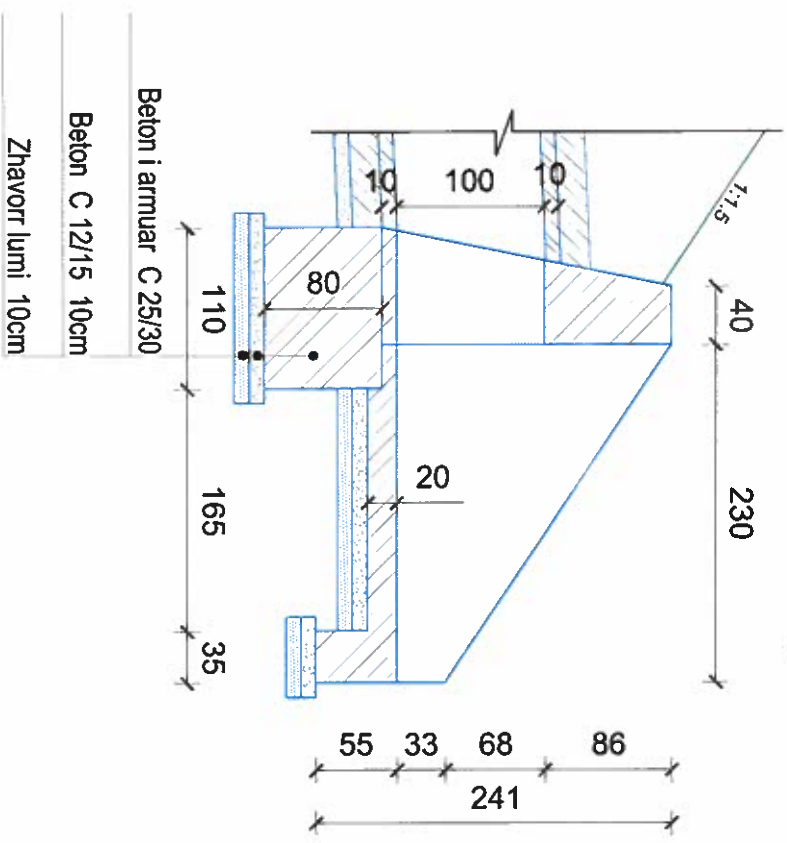

Beton i armuar C 25/30  
 Beton C 12/15 10cm  
 Zhavorr lumi 10cm

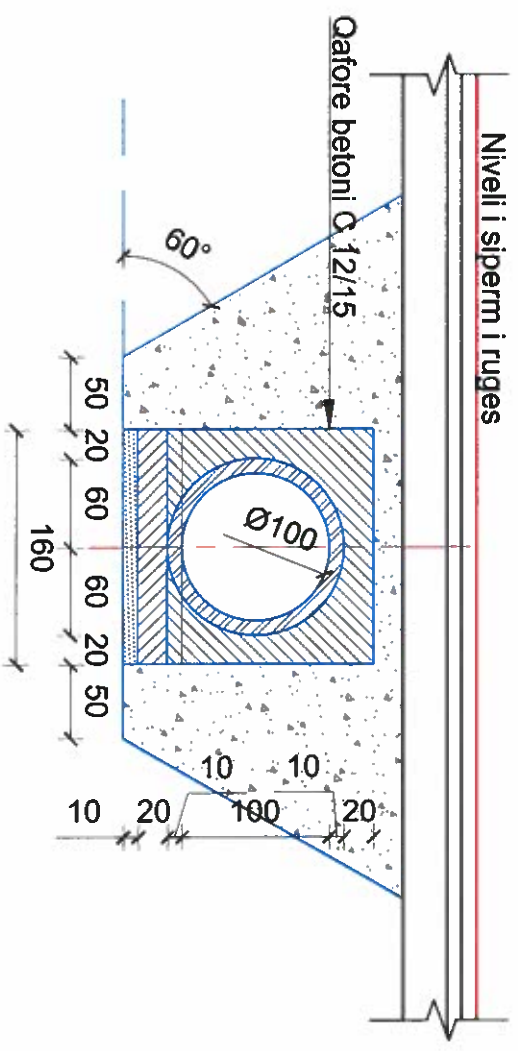

PRERJJA B-B Sh. 1:50



INVESTITORI:  
 BASHKIA PIRENJAS  
**Zetakonsult sh.p.k**  
 Address: Rr. "Myrteza Topi" Nd 18, Hyrja 7, Ap 38, TIRANE  
 Cel: +355 (0)69 33 52 077  
 e-mail: zetakonsultshpk@gmail.com

EMERTIMI I OBJEKTIT:  
 RIKONSTRUKSIONI I QUKES SHKUMBIN-SKROSKE  
 BASHKIA PIRENJAS  
 EMERTESA E FLETES:  
 PORTAL TIP PER TOMBINO Ø1000  
 FAZA E PROJEKTTIT: PROJEKT ZBATIMI

SHKALLA SHK: 1/50 FLETA 01

DREJTOR PROJEKTTI: Ing. Futura DURO  
 PROJEKTUES: Ing. Nderi Futura DURO  
 Ing. Nderi Lorenc HOXHA

DI / / 2022  
 FORMATI A3







Prejia Tërthore e Tombinos Kuti Tip (3.00x2.00)m - Sh.1:50

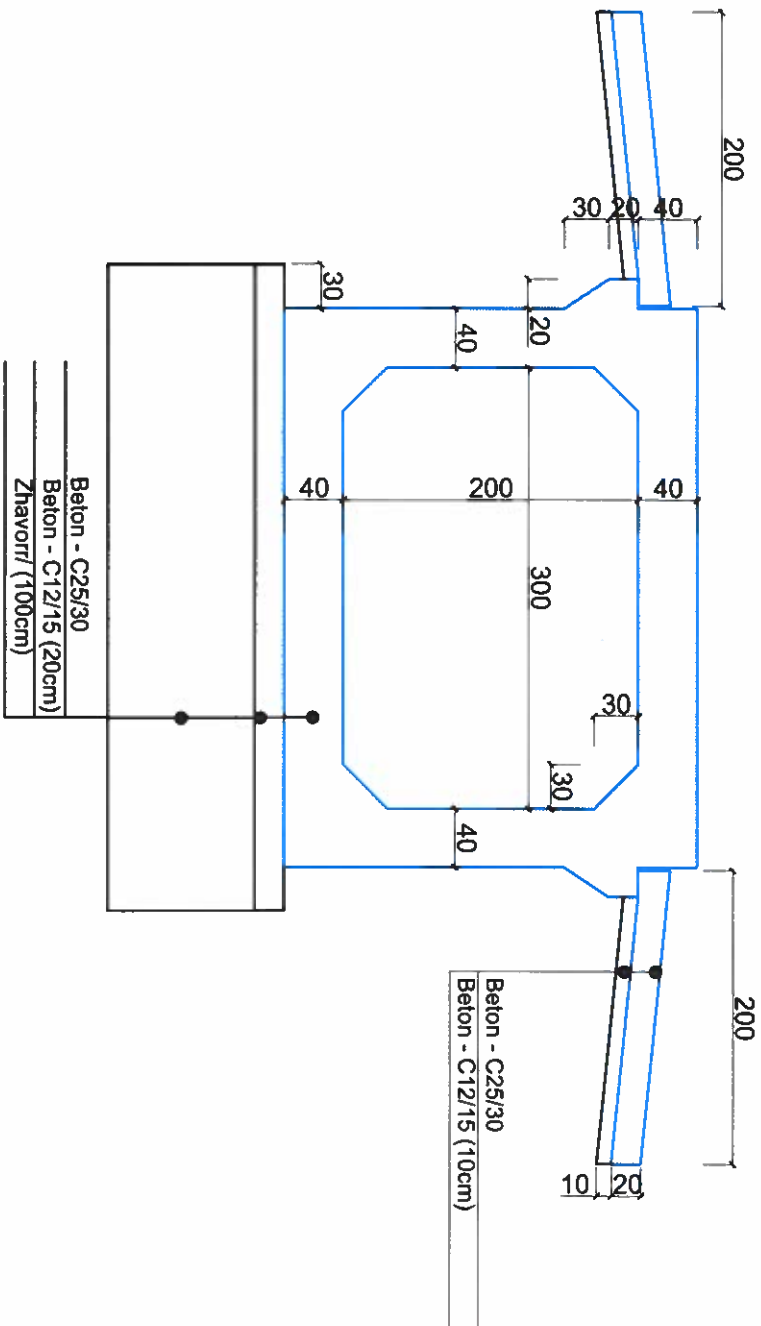

- Shënime Teknike :**
- Shtresa mbrojtëse është 3cm.
  - Gjatësia minimale e mbivendosjes së shtërave është 50Ø.
  - Klasa e betonit është C25/30.
  - Klasa e çelikut është S500, fyk = 500 MPa
  - Klasa e betonit të varfër është C12/15.

PRERJE GJATESORE NE AKS TE TOMBINOS  
Sh. 1:50

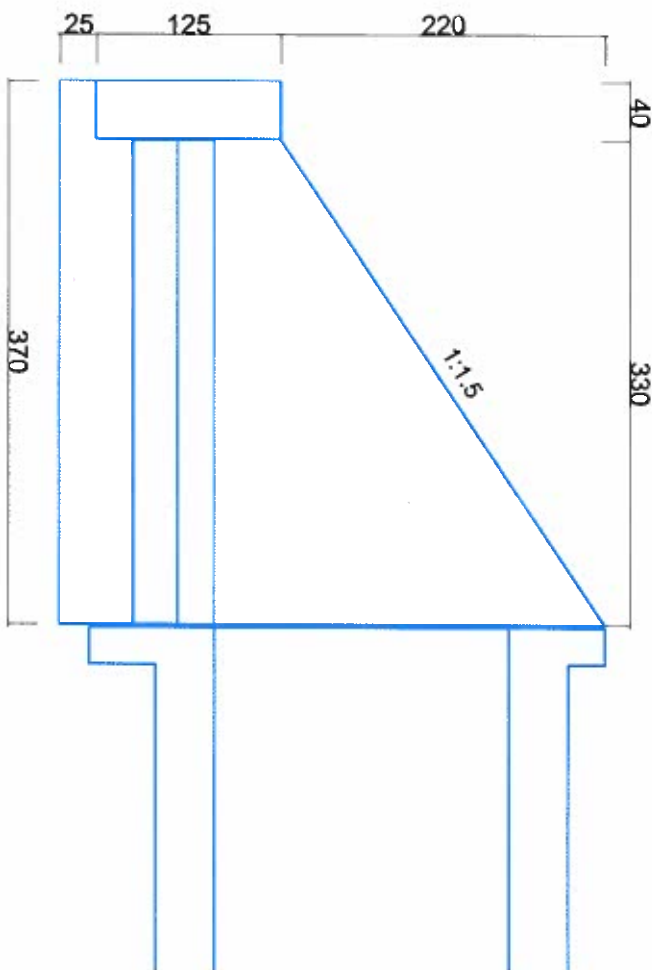

PAMJE NGA LART SH. 1:50

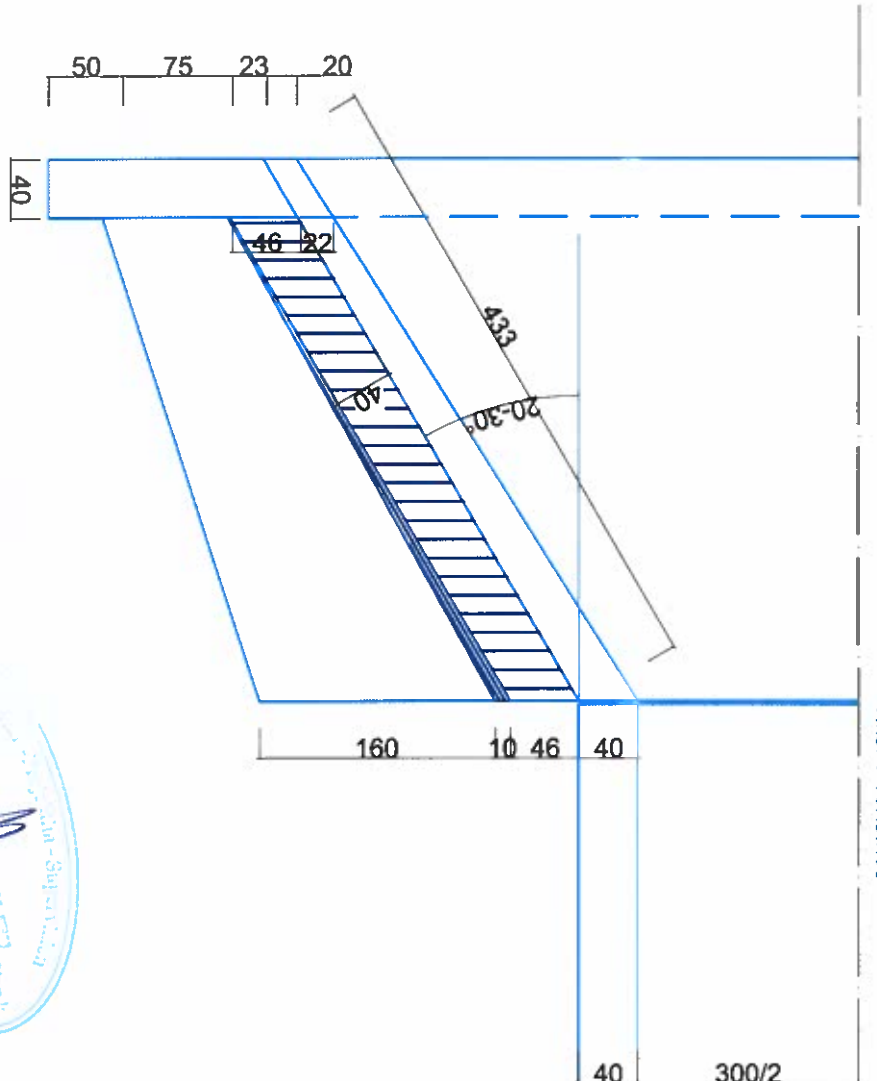

INVESTITORI:  
BASHKIA PIRENJAS

**Zetakoonsult sh.p.k**  
Address: Rr. "Myrteza Topi", Nd 18, Hyrja 7, Ap 38, TIRANE  
Cel: +355 (0)69 33 52 077  
e-mail: zetakoonsultshpk@gmail.com

EMERTIMI I OBJEKTIT:  
RIKONSTRUKSIONI I QUKES SHKUMBIN -SKROSKE  
BASHKIA PIRENJAS

FAZA E PROJEKTIT : PROJEKT ZBATIMI

EMERTESA E FLETES:  
Tombino Kuti 3x2m

SHKALLA SHK:1/50 FLETA 01

DREJTOR PROJEKTI: *Ing. Filitura DURO*

PROJEKTUES: *Ing. Nderi, Filitura DURO*  
*Ing. Nderi, Lorenc HOXHA*

Dt: / / 2022

FORMATI A3



Armimi i Tombinos Kuti Tip (3.00x2.00)m - Sh.1:50

Armimi i Traut të Soletës dhe Themelit - Sh.1:50



TABELA 1: RESHJET			
Numëri	Shprehja	Shprehja	Shprehja
1	440	440	440
2	440	440	440
3	440	440	440
4	440	440	440
5	440	440	440
6	440	440	440
7	440	440	440
8	440	440	440
9	440	440	440
10	440	440	440
11	440	440	440
12	440	440	440
13	440	440	440
14	440	440	440
15	440	440	440
16	440	440	440
17	440	440	440
TOTALI PËR SHprehjet: 440			



INVESTITORI:  
BASHKIA PPRENLIAS

ZetaKonsult sh.p.k  
Address: Rr. "Myrteza Topi" Nd 18, Hyrja 7, Ap 38, TIRANE  
Celi: +355 (0)69 33 52 077  
e-mail: zetaKonsultshpk@gmail.com

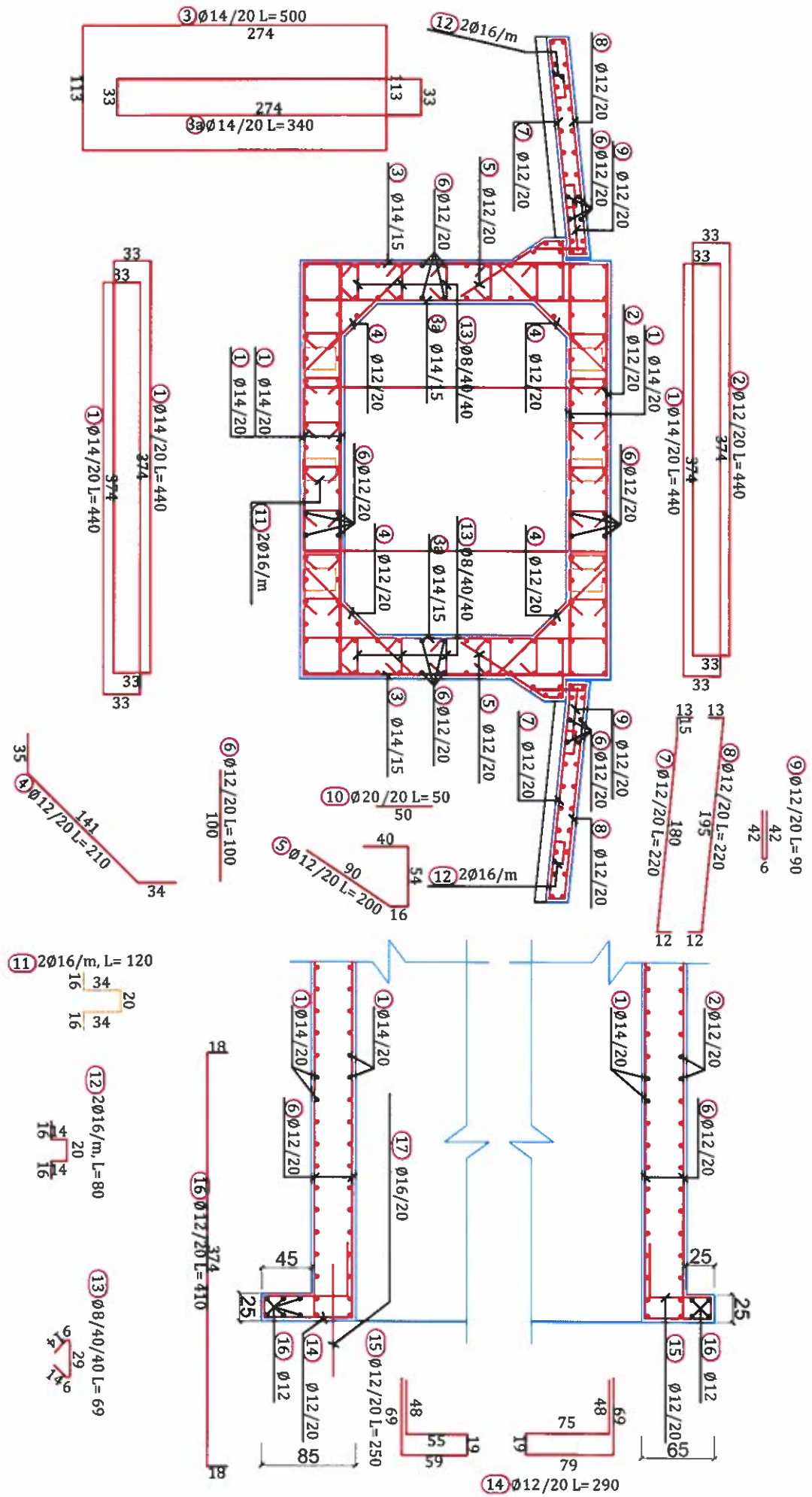
EMERTIMI I OBJEKTIT:  
RIKONSTRUKSIONI I QUKES SHKUMBIN-SKROSKE  
BASHKIA PPRENLIAS

EMERTESA E FLETES:  
(Armimi i tombinos kuti)  
(Armimi i traut të soletës+themelit)

FAZA E PROJEKTIT: PROJEKT ZBATIMI

SHKALLA SHK:1/50

FLETA 02

DREJTORI PROJEKTI: Ing. Futura DURO

PROJEKTUES: Ing. Nderi Futura DURO  
Ing. Nderi Lorenc HOXHA

Dt: / / 2022

FORMATI A3



ARMIMI I SPERONAVE PER TOMBINON 3X2m

SH. 1:75

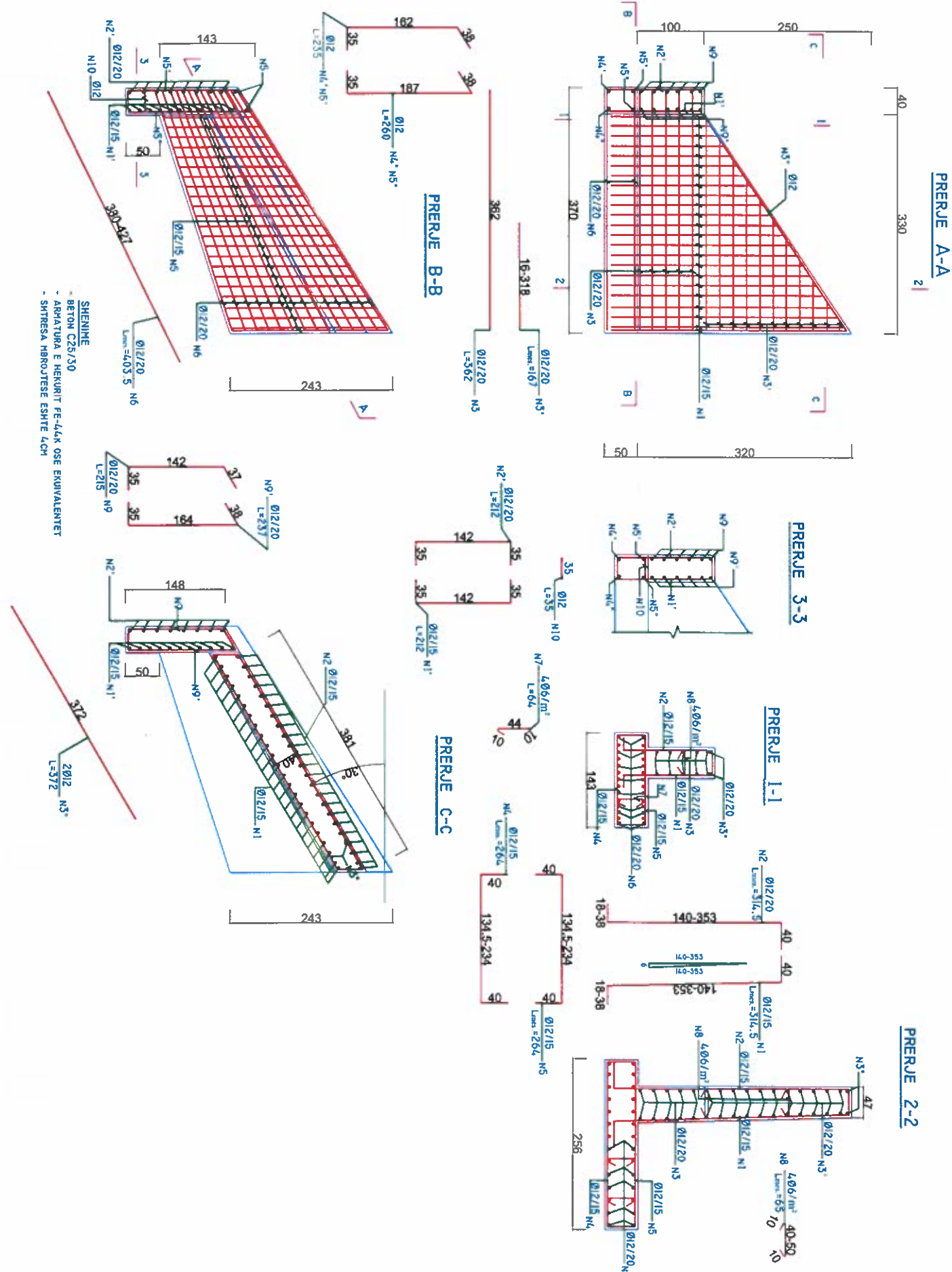

**TABELA E HEKURIT**

Prerues	Salla (top)	o (mm)	l (cm)	qendresa (cm)	qendresa (mm)	qendresa (mm)	qendresa (mm)	qendresa (mm)	qendresa (mm)
1	23	12	314.5	72.34	6	32.3	0.222	7.16	
2	23	12	212	28.24	12	541.4	0.085	480.75	
3	10	12	314.5	72.34	6	32.3	0.222	7.16	
4	10	12	212	28.24	12	541.4	0.085	480.75	
5	29	12	284	60.72	2.35				
6	29	12	284	60.72	2.35				
7	24	6	64	15.36					
8	24	6	64	15.36					
9	6	12	215	12.50					
10	6	12	217	14.22					
10	1	12	35	0.15					

**TOTALI (kg)**  
 BETON C25/30 per 1 shp (mm) 487.88  
 ARMATURA per 1 shp (mm) 8.23  
 BETON C25/30 per 2 shp (mm) 16.46  
 ARMATURA per 2 shp (mm) 0.65

**TABELA E HEKURIT**

Prerues	Salla (top)	o (mm)	l (cm)	qendresa (cm)	qendresa (mm)	qendresa (mm)	qendresa (mm)	qendresa (mm)	qendresa (mm)
1	46	10	594	273.24	10	733.6	0.617	452.63	
2	18	10	148	62.64					
3	18	10	148	62.64					
4	40	10	331	83.56					
5	40	10	177	70.80					

**TOTALI (kg)**  
 BETON C25/30 per 1 shp (mm) 482.61  
 ARMATURA per 1 shp (mm) 8.09  
 BETON C25/30 per 2 shp (mm) 16.46  
 ARMATURA per 2 shp (mm) 0.65

INVESTITORI:  
 BASHKIA PIRENJAS

ZetaKonsult sh.p.k  
 Address: Rr. "Myrteza Topi", Nd 18, Hyrja 7, Ap 38, TIRANE  
 Cel: +355 (0)99 33 52 077  
 e-mail: zetaKonsultshpk@gmail.com

EMERTIMI I OBJEKTIT:  
 RIKONSTRUKSIONI I QUKES SHKUMBIN -SKROSKE  
 BASHKIA PIRENJAS

FAZA E PROJEKTIT :PROJEKT ZBATIMI

EMERTESA E FLETES:  
 (Armimi i speronave per tombinon 3x2)

SHKALLA SHK:1/75

FLETA 03

DREJTOR PROJEKTI: Ing. Futura DURO  
 PROJEKTUES: Ing. Nderi Futura DURO  
 Ing. Nderi Lorenc HOXHA

DI 1/2022  
 FORMATI A3



**ARMIMI I SOLETES SE PORTALIT PER  
TOMBINON 3X2m**

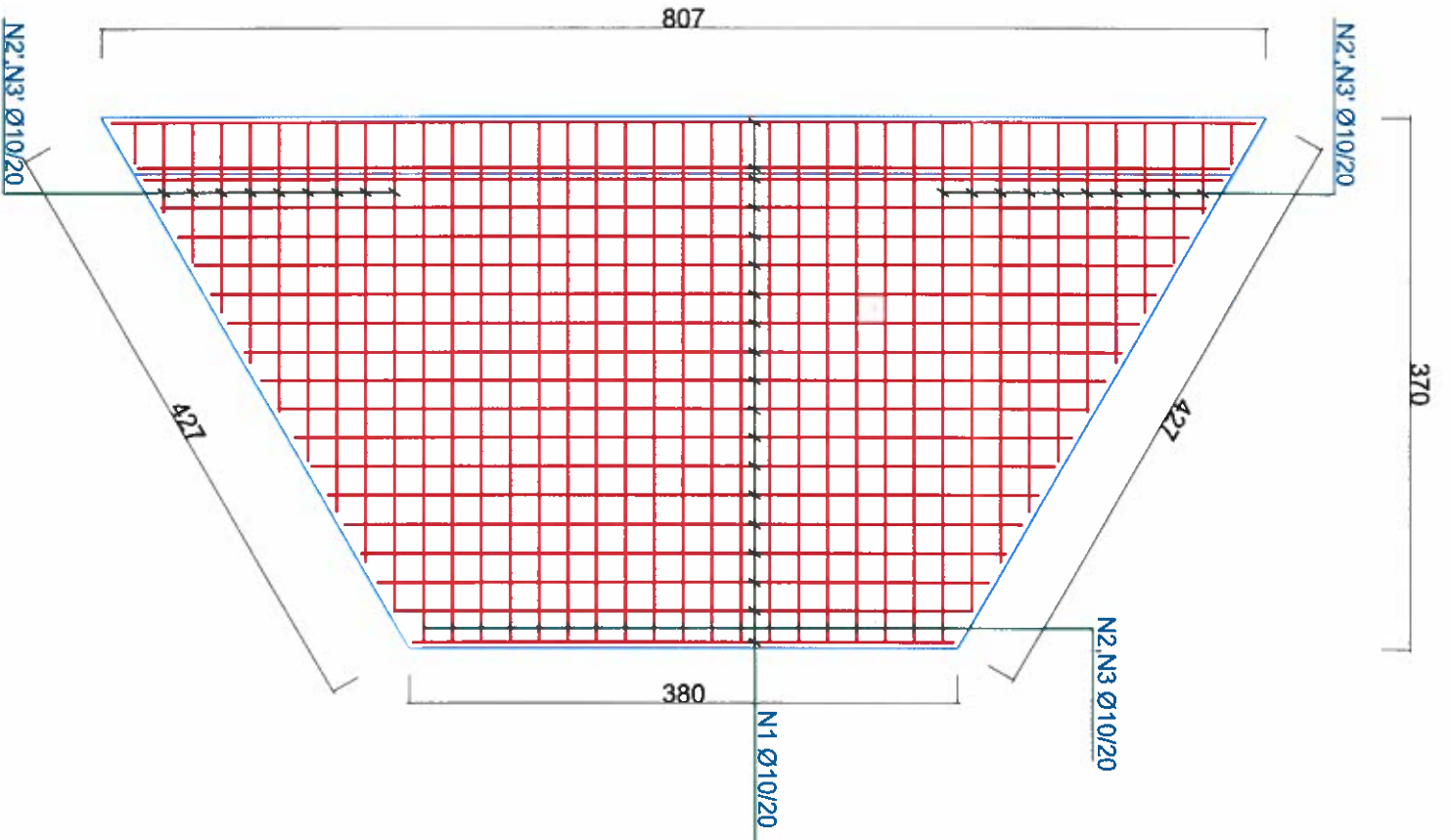

375 - 794  
N1 Ø10/20  
Lmes=594cm

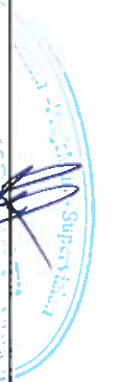
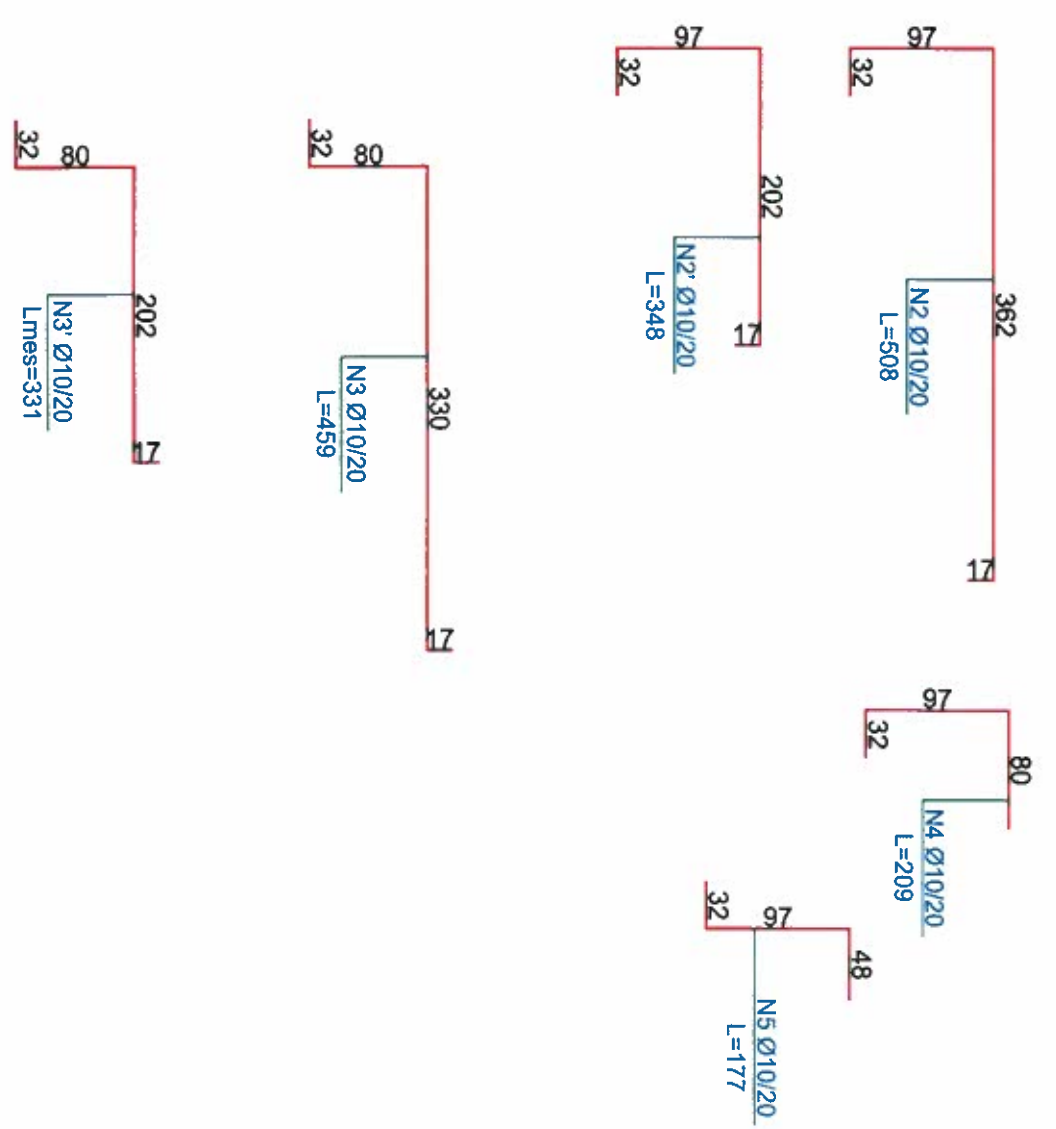
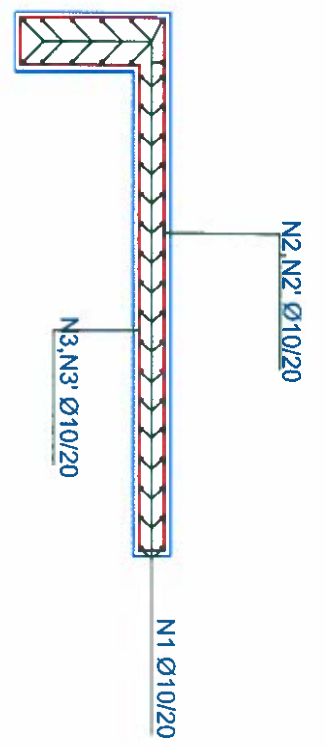

INVESTITORI:  
BASHKIA PIRENULAS



**ZetaKonsult sh.p.k**  
Address: Rr. "Myrteza Topi", Nd 18, Hyrja 7, Ap 38, TIRANE  
Cel: +355 (0)99 33 52 077  
e-mail: zetaKonsultshpk@gmail.com

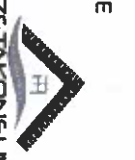

EMERTIMI I OBJEKTIT:  
RIKONSTRUKSIONI I QUKES SHKUMBIN-SKROSKE  
BASHKIA PIRENULAS

FAZA E PROJEKTIT : PROJEKT ZBATIMI

EMERTESA E FLETES:  
(Armimi i soletes se portallit)

SHKALLA SHk:1/50 FLETA 04

DREJTOR PROJEKTI: Ing. Futura DURO

PROJEKTUES: Ing. Nderi Futura DURO  
Ing. Nderi Lovrenc HOXHA

Dt \_\_\_\_ / \_\_\_\_ / 2022

FORMATI A3



# MENYRA E VENDOSJES SE TABELAVE RRUGORE

## SH 1:25

Përvijues special pengesash për ishuj dhe ndarës trafiku SH 1:20

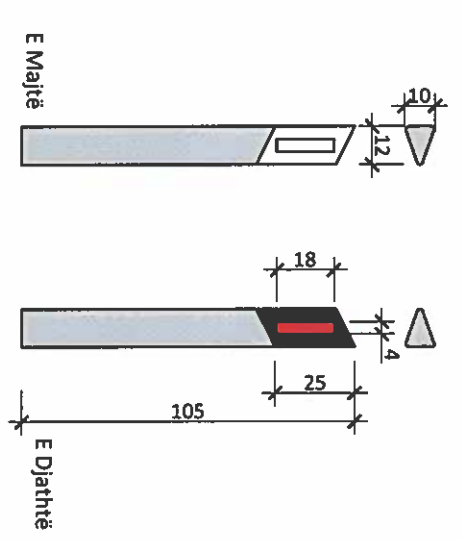
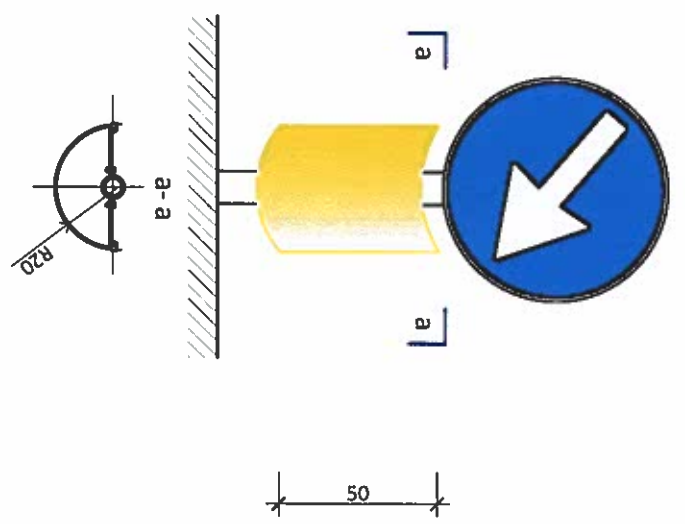
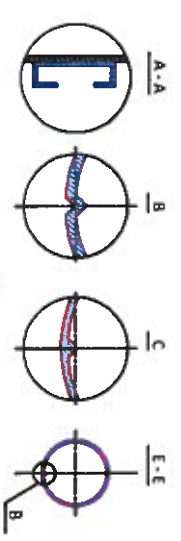
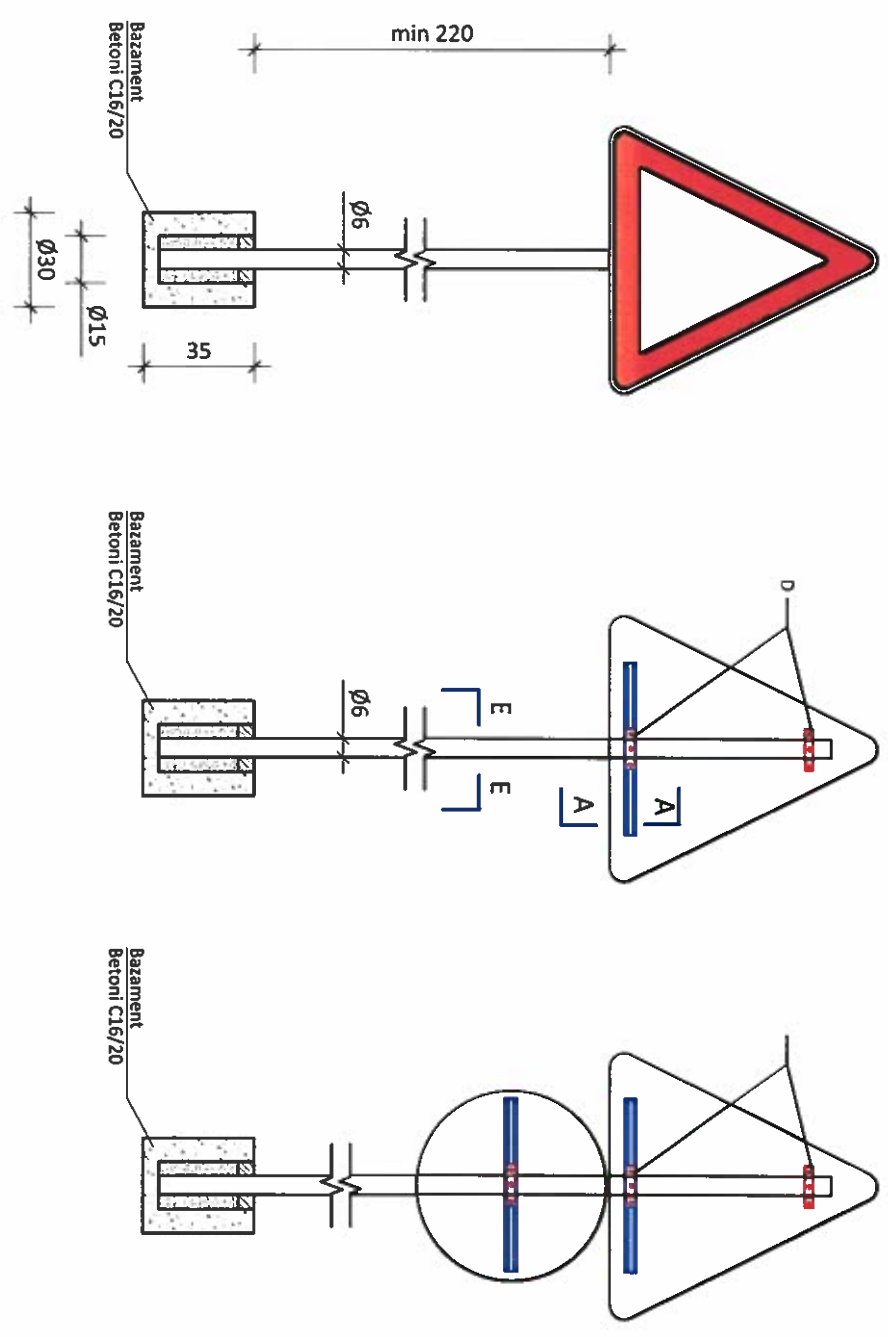

**SHënim:**  
Sipas: "Manuali i Sinjalizimit Rrugor"  
Shmangësit normalë, anësorë duhet të vendosen përgjatë atyre segmenteve rrugore, jashtë qendrave të banuara, ku është e nevojshme shikueshmëria në largësi të ecursë së aksit të rrugës, për arsye të shpejtësisë vendore zotëruese, drejtimin planoaktimetrik apo kushteve klimatike të zonës. (neni 171/1).  
Duhet të shmangen vendosjet rastësore, dhe për pjesë homogjene të rrugës, vendosja duhet të jetë në vazhdimësi dhe me të njëjtin lloj shmangësi.

Shmangësit anësorë (Skema 58 aneksi A), në vijë të drejtë, duhet të vendosen njëtrë pas tjetrit me një një hapësirë maksimumi 50 m. Në kthesa, vendosja e tyre bëhet në funksion të trezës së kthesës, sipas tabelës së mëposhtme:

Rezja e Kthesës (m)	Distanca (m)
deri në 30	6
30 + 50	8
50 + 100	12
100 + 200	20
200 + 400	30
mbi 400	Sa distanca e pranuar në vijë të drejtë, dhe jo më shumë se 50

INVESTITORI:  
BASHKIA PIRENULAS

ZetaKonsult sh.p.k  
Address: Rr. "Myrteza Topi" Nd 18, Hyrja 7, Ap 38, TIRANE  
Cel: +355 (0)69 33 52 077  
e-mail: zetaKonsultshpk@gmail.com

EMERTIMI I OBJEKTIT:  
RIKONSTRUKSIONI I OUKES SHKUMBIN-SKROSKE  
BASHKIA PIRENULAS

FAZA E PROJEKTTIT : PROJEKT ZBATIMI

EMERTESA E FLETES:  
DETAJE TE SINJALISTIKES

SHKALLA Shk: 1/250 FLETA 01

DREJTOR PROJEKTTI: Ing. Futura DURO

PROJEKTUES: Ing. Nden Futura DURO  
Ing. Nden Lorenc HOXHA

Dt: / / 2022

FORMATI A3



**Pozicioni i vendosjes së tabelave në zonat Urbane**

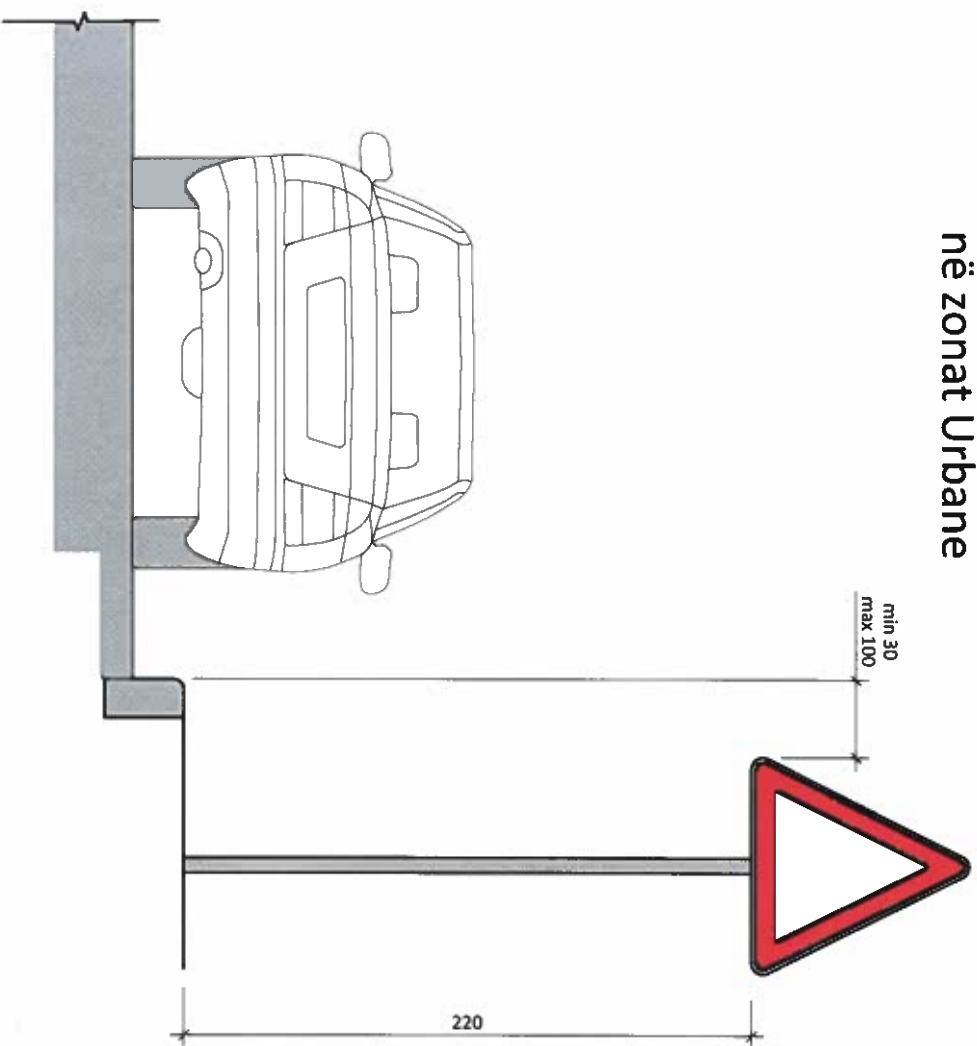

**Pozicioni i vendosjes së tabelave në zonat InterUrbane (Rurale)**

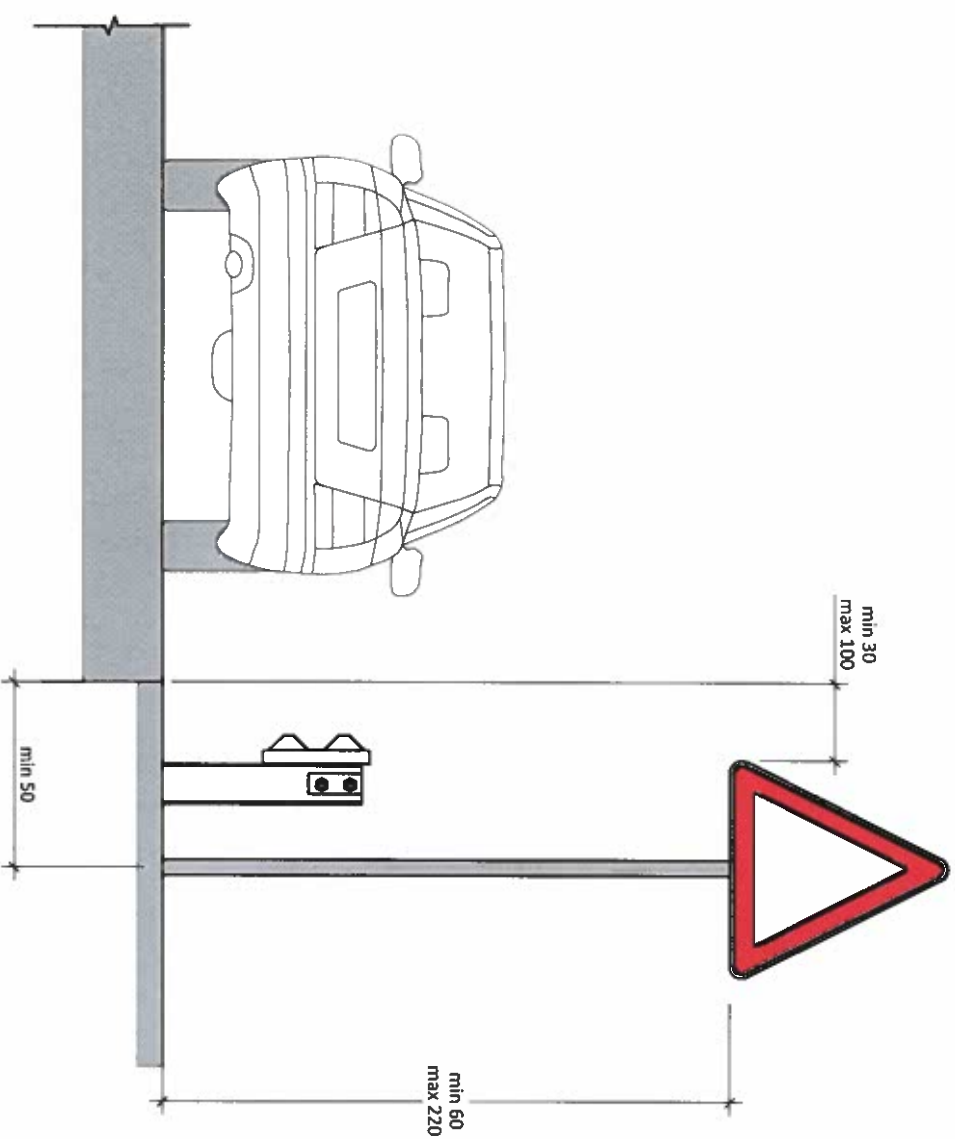

**Kurriz artificiale, ngadalsues**

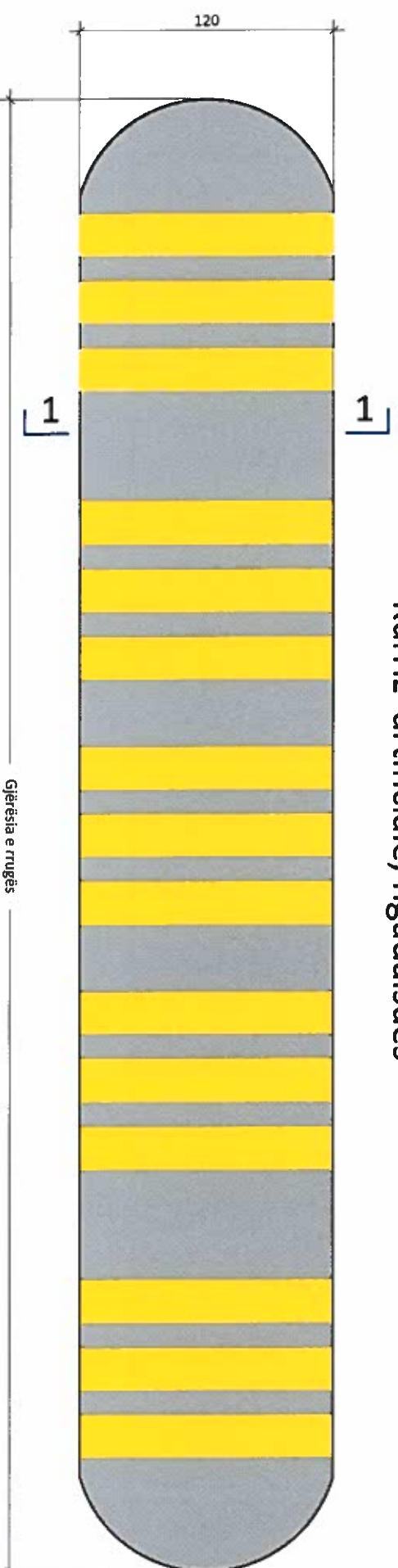

Gjërtësia e rrugës

Prejria 1-1

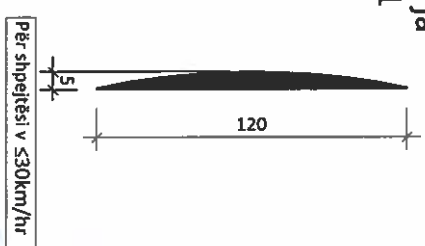

INVESTITORI:  
BASHKIA PREENJAS

**ZetaKonsult sh.p.k**

Address: Rr. "Myrteza Topi" Nd 18, Hyrja 7, Ap 38, TIRANE  
Celi: +365 (0)69 33 52 077  
e-mail: zetakonsultshpk@gmail.com



EMERTIMI I OBJEKTIT:  
RIKONSTRUKSIONI I QUKES SHKUMBIN-SKROSKE  
BASHKIA PREENJAS

EMERTESIA E FLETES:  
DETAJE TE SINJALISTIKES

DREJTOR PROJEKTI: Ing. Futura DURO  
PROJEKTUES: Ing. Nderi Futura DURO  
Ing. Nderi Lorenc HOXHA

Dt: / / 2022  
FORMATI A3



### SHENJAT NDALUESE

Kufizim maksimal i shpejtesise

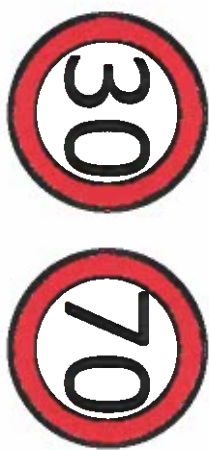

Ndalim parakalimi  
Skeda 16



Fundi i kufizimit te shpejtesise



### SINJALET E RREZIKUT

Kithese  
Vendkalim kembesoresh



Skeda 17



Skeda 17



Ndal dhe jep perparesi

Skeda 14



E drejte perparesie

Skeda 13

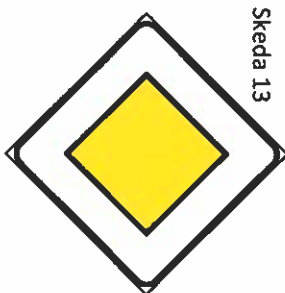

### SINJALET E PERPARESISE

Kryqezim me te drejte perparesie



Skeda 17



Sinjalet E Drejtimt

Skeda 6



### PERMASAT E SHENJAVE RRUGORE

Shenje kuadratike  
Skeda 2 "Drejtëndesh tregimi"

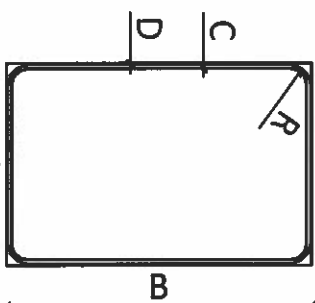

A	B	C	D	R
NORMAL 90	135	0.8	1.6	7
I MADH 135	200	1.3	2.6	10

Sinjalet per lokalitete "Skeda 8"

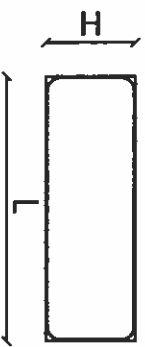

H	L
70	100

Drejtim Interurban "Skeda 6"

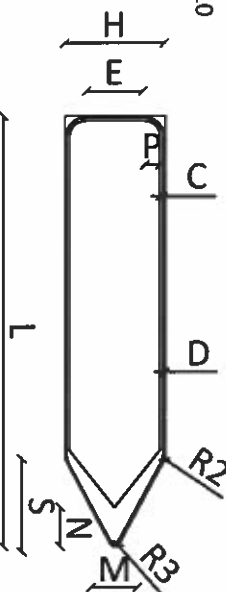

C	D	E	H	L	M
1	0.5	17	30	130	13.5
N	R1	R2	R3	P	S
12	6	10	0.5	5	28.5

Trekëndeshi  
Skeda 17

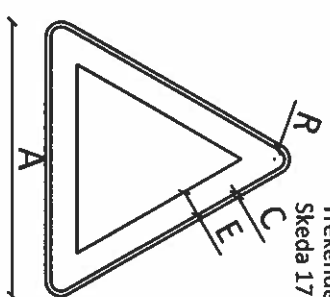

A	C	E	R
90	1.5	8	4.5

Rrethi  
Skeda 16 "Ndalim"

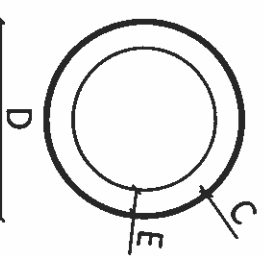

C	D	E
Normale 1	60	7.5

Rrethi  
Skeda 15 "Detyrim"

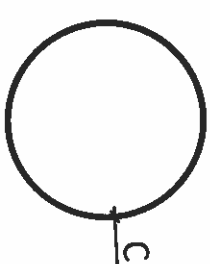

C	D
E vogël	0.8
Normale	1
E vogël	40
Normale	60

Katror  
Skeda 13  
"vendosur me diagonale vertikalisht"

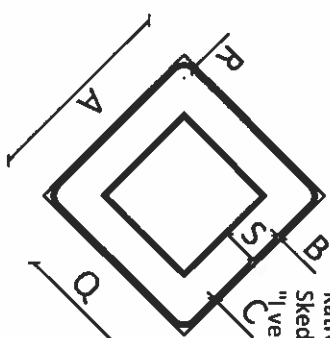

A	B	C	Q	R	S
60	0.5	1	40	3.5	1.1

Tetëkëndeshi  
Skeda 14  
"Ndalo dhe jep përparësi"

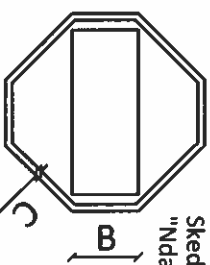

A	B	C	D
E vogël	60	20	2
Normale	90	30	3
			75

INVESTITORI:  
BASHKIA PIRENJAS



ZetaKonsult sh.p.k

Address: Rr. "Myrteza Topi", Nd 18, Hyrja 7, Ap 38, TIRANE  
Celi: +355 (0)69 33 52 077  
e-mail: zetakonsultshpk@gmail.com



EMERTIMI I OBJEKTIT:

RIKONSTRUKSIONI I QUKES SHKUMBIN-SKROSKE  
BASHKIA PIRENJAS

FAZA E PROJEKTTIT : PROJEKT ZBATIMI

EMERTESIA E FLETES:

DETAJE TE SINJALISTIKES

SHKALLA Shk: 1/250

FLETA 03

DREJTOR PROJEKTI: Ing. Futura DURO

PROJEKTUES: Ing. Nderi Futura DURO  
Ing. Nderi Lorenc HOXHA

D/ / / 2022

FORMATI A3