



REPUBLIKA E SHQIPERISE  
BASHKIA LUSHNJE  
DREJTORIA E PLANIFIKIMIT  
DHE E ZHVILLIMIT TE TERRITORIT

MIRATOI  
KRYETARI I BASHKISE  
ERISELDA SEFA

# PROJEKTI KONSTRIKTIV

## OBJEKTI

**RINDERTIMI I SHKOLLES 9-VJECARE "IRAKLI BOZO"**

**GOLEM I MADH ,NJESIA ADMINISTRATIVE GOLEM**  
**BASHKIA LUSHNJE**

LUSHNJE 2023

PLANI I PIKETIMIT TE KOLONAVE  
NE KUOTEN -1.80  
SHK. 1:175

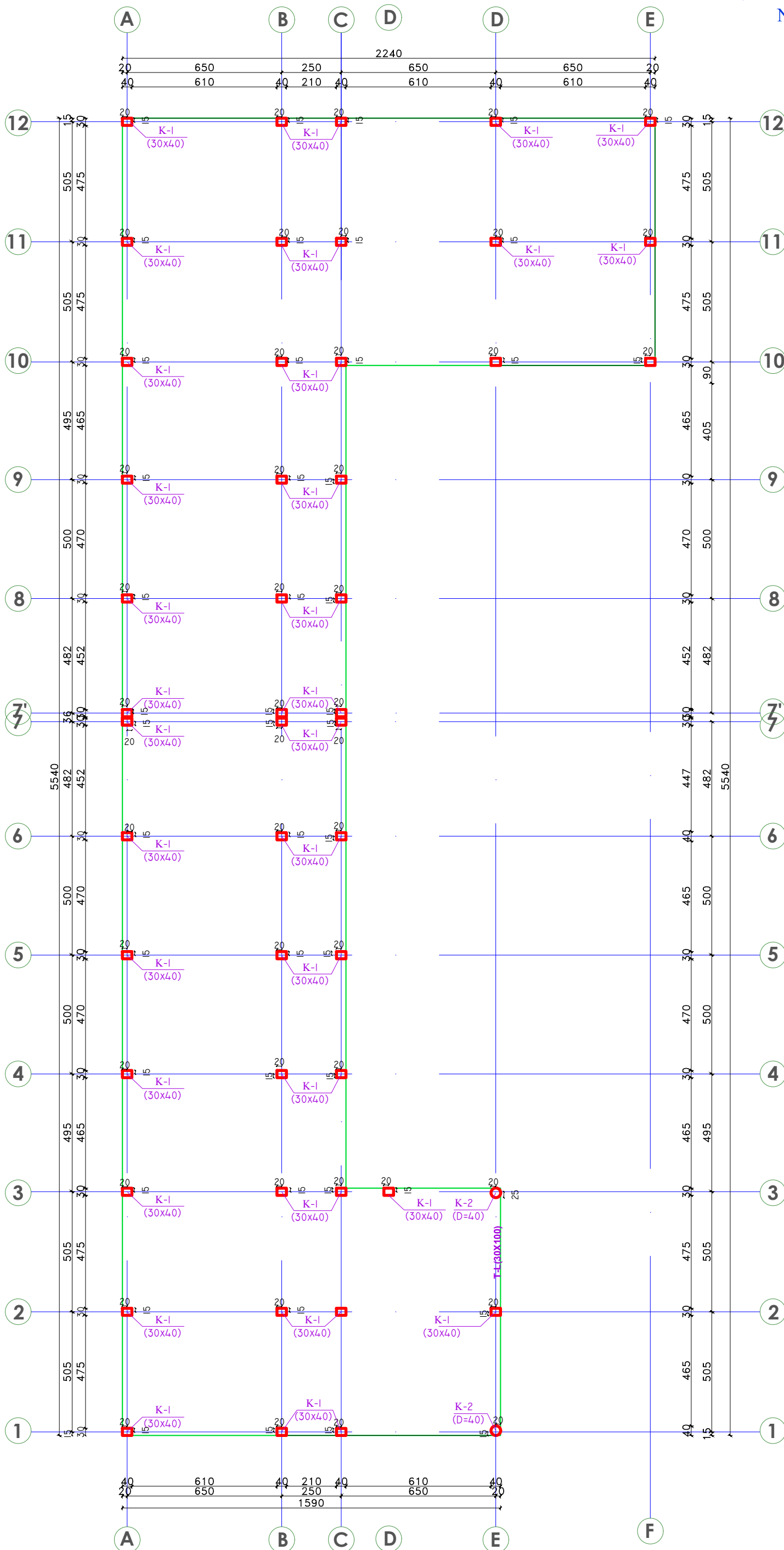

OBJEKTI :	RINDERTIMI I SHKOLLES 9 VJEÇARE IRAKLI BOZO	NR.FLETES	K-1
VENDNDODHJA	GOLEM I MADH, NJA GOLEM, BASHKIA LUSHNJE	FORMATI	420x297
EMERT. I FLETES	PLANI I PIKETIMIT TE KOLONAVE	SHKALLA	1:175
DREJTORIA	ING. MIMOZA HAXHIU	REPUBLIKA E SHQIPERISE	
PERGJEGJES	ARK. SAIMIR MEBELLI	BASHKIA LUSHNJE	
SPECIALIST	ING. ARIOLA BEQQ	DREJTORIA E PLANIFIKIMIT	
SPECIALIST	ARK. ENTJOL MONKA	DHE ZHVILLIMIT TE TERRITORIT	
SPECIALIST	ING. ERSI VELIU		
SPECIALIST	TDP. VASIL LENA		
SPECIALIST	ING. ARBEN MUÇA		
SPECIALIST	ING. GARNI MYZEDARI		

PLANI I PERGJITHSHEM I PLINTAVE DHE TRAREVE TE THEMELIT  
NE KUOTEN -1.80  
SHK. 1:100

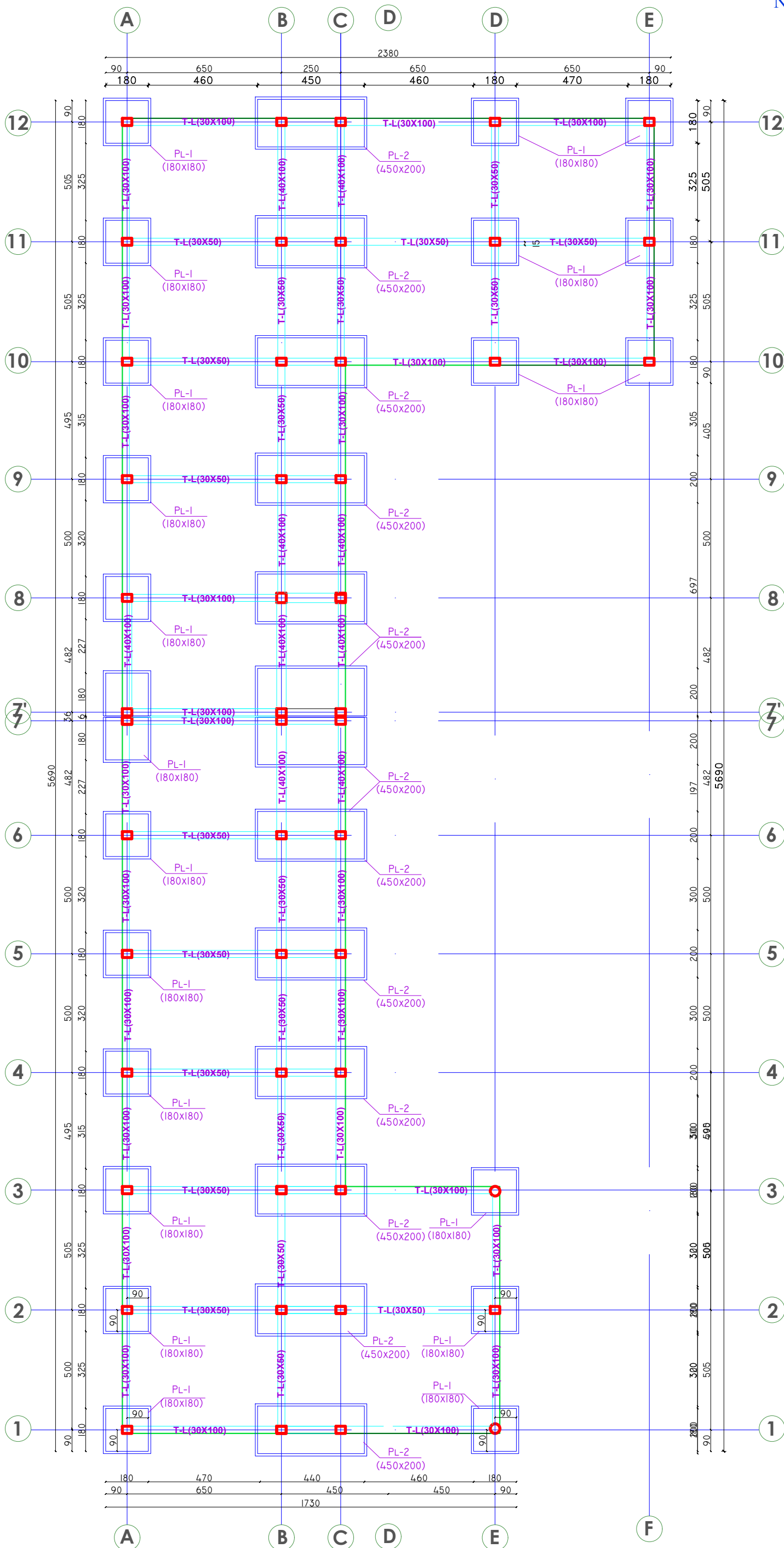

OBJEKTI :	RINDERTIMI I SHKOLLËS 9 VJEÇARE IRAKLI BOZO	NR.FLETES	K-1
VENDNDODHJA	GOLEM I MADH, NJ.A GOLEM, BASHKIA LUSHNJE	FORMATI	420X297
EMERT. I FLETES	PLANI I PERGJITHSHEM I PLINTAVE DHE TRAREVE	SHKALLA	1/75
DREJTORIA	ING. MIMOZA HAXHIU	REPUBLIKA E SHQIPERISE	
PERGJEGJES	ARK. SAIMIR MEBELLI	BASHKIA LUSHNJE	
SPECIALIST	ING. ARIOLA BEQQ	DREJTORIA E PLANIFIKIMIT	
SPECIALIST	ARK. ENTJOL MONKA	DHE ZHVILLIMIT TE TERRITORIT	
SPECIALIST	ING. ERSI VELIU		
SPECIALIST	TOP. VASIL LENA		
SPECIALIST	ING. ARBEN MUÇA		
SPECIALIST	ING. GARNI MYZEDARI		



### ARMIMI I PLINTIT PL-1 (Cope -22)

SH 1:75

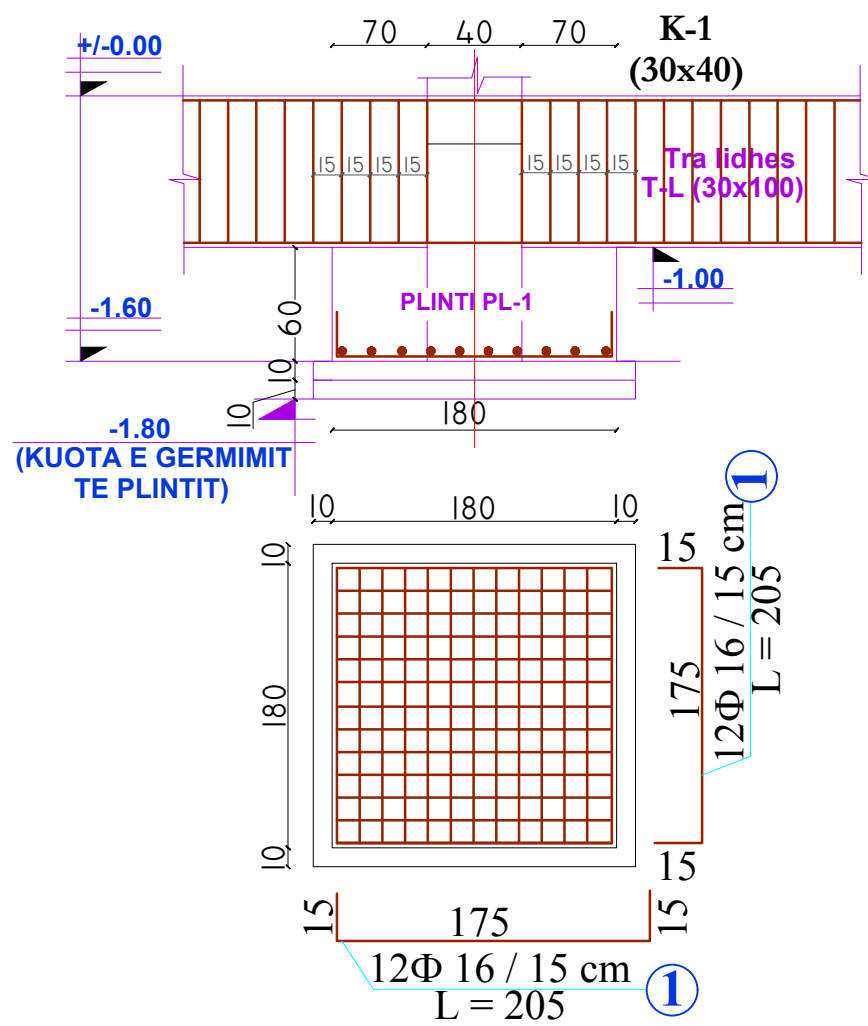

### DETAJI I PLINTIT

K-1

(30x40)

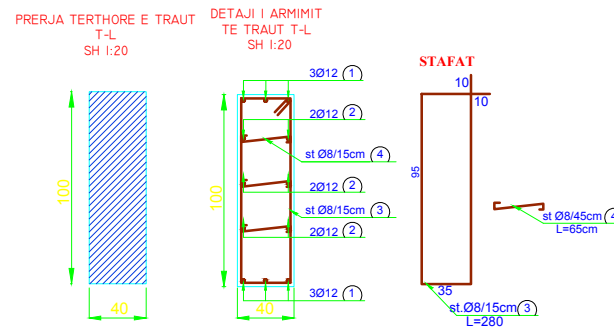
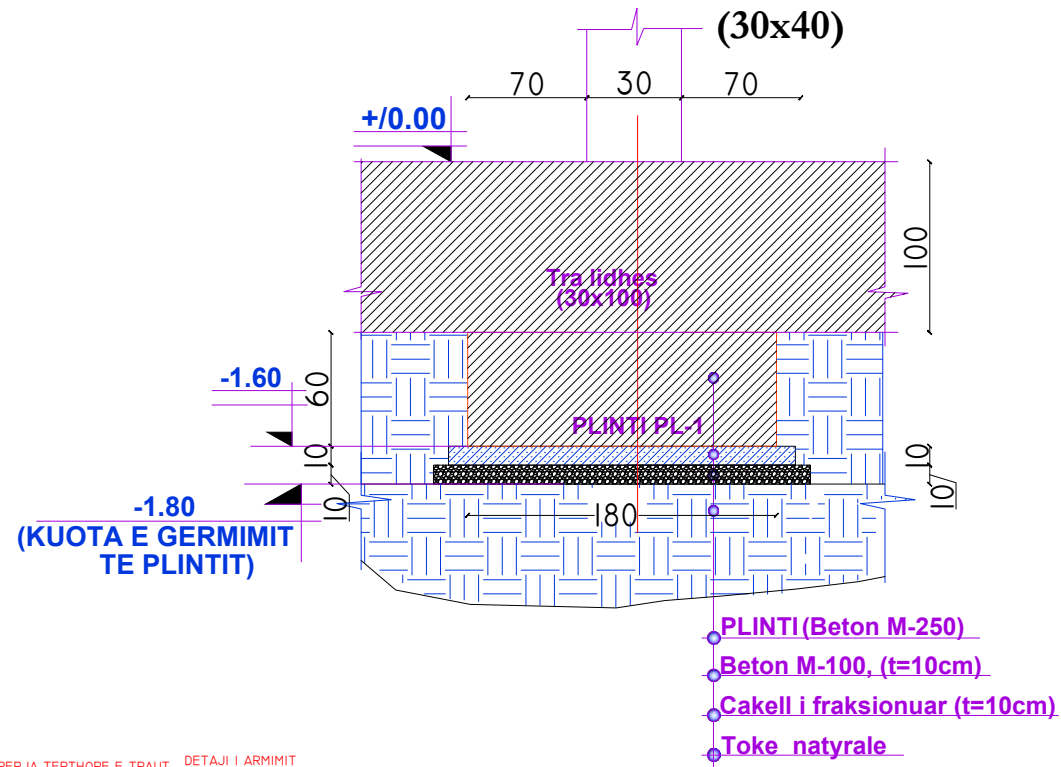

### SHENIM:

- Marka e betonit per plintat M-250.
- Marka e betonit per kollonat M-300.
- Hekuri te jete S-500.

OBJEKTI :	RINDERTIMI I SHKOLLES 9 VJEÇARE IRAKLI BOZO	NR.FLETES	K-1
VENDNDODHJA	GOLEM I MADH, NJ.A GOLEM,BASHKIA LUSHNJE	FORMATI	420X297
EMERT. I FLETES	ARMIMI I PLINTIT I	SHKALLA	1:75
DREJTORIA	ING. MIMOZA HAXHIU	REPUBLIKA E SHQIPERISE	
PERGJEGJES	ARK. SAIMIR MEBELLI	BASHKIA LUSHNJE	
SPECIALIST	ING. ARIOLA BEQQ	DREJTORIA E PLANIFIKIMIT	
SPECIALIST	ARK. ENTJOL MONKA	DHE ZHVILLIMIT TE TERRITORIT	
SPECIALIST	ING. ERSI VELIU		
SPECIALIST	TOP. VASIL LENA		
SPECIALIST	ING. ARBEN MUÇA		
SPECIALIST	ING. GARNI MYZEQARI		

### ARMIMI I PLINTIT PL-1 (Cope -22)

SH 1:75

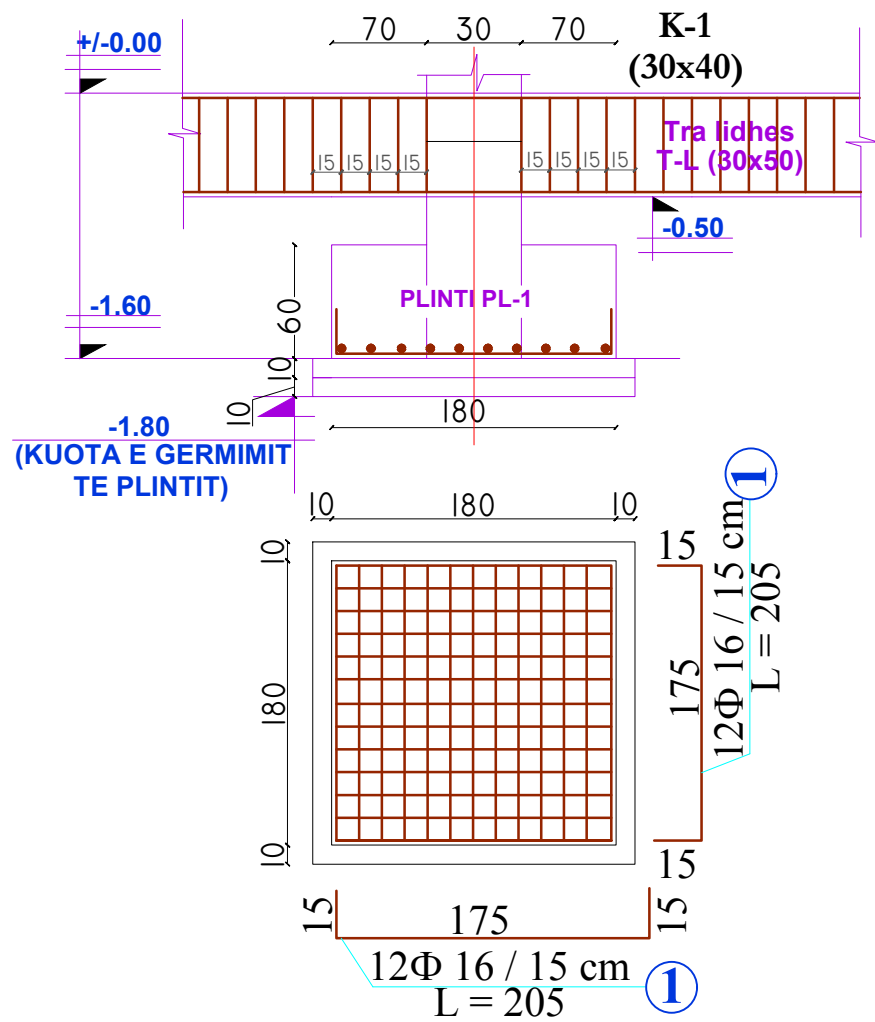

### DETAJI I PLINTIT

K-1  
(30x40)

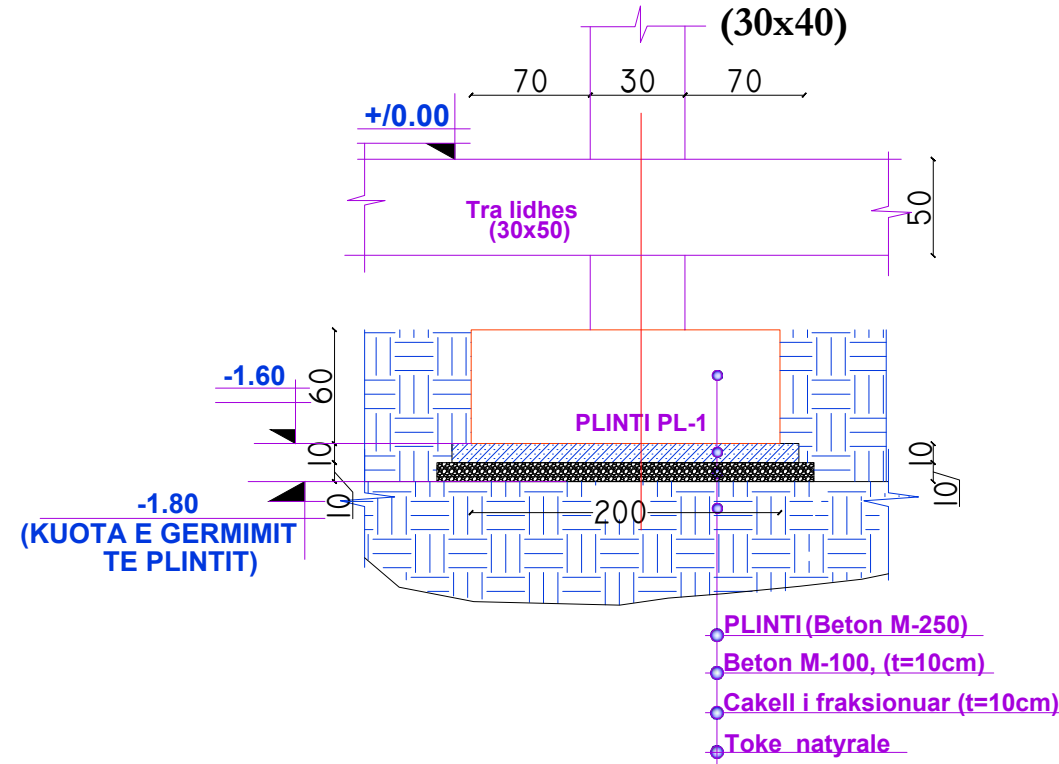

PRERJA TERTHORE E TRAUT T-L SH 1:20

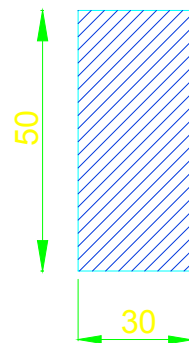

DETAJI I ARMIMIT TE TRAUT T-L SH 1:20

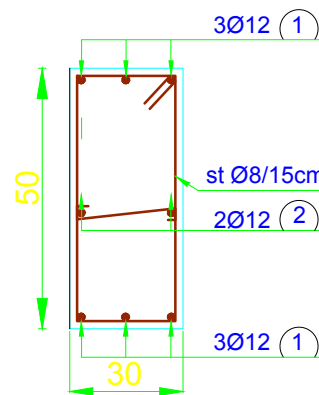

STAFAT

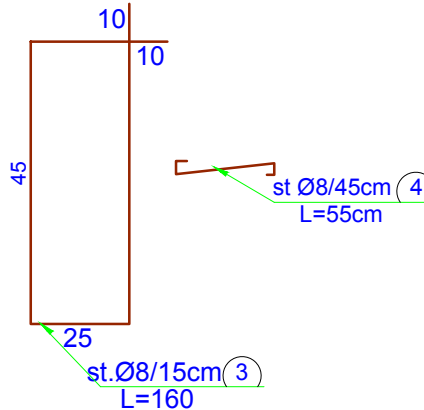

### SHENIM:

- Marka e betonit per plintat M-250.
- Marka e betonit per kollonat M-300.
- Hekuri te jete S-500.

OBJEKTI :	RINDERTIMI I SHKOLLES 9 VJEÇARE IRAKLI BOZO	NR.FLETES	K-1
VENDNDODHJA	GOLEM I MADH, NJ.A GOLEM, BASHKIA LUSHNJE	FORMATI	420X297
EMERT. I FLETES	ARMIMI I PLINTIT I	SHKALLA	1:75
DREJTORIA	ING. MIMOZA HAXHIU	REPUBLIKA E SHQIPERISE	
PERGJEGJES	ARK. SAIMIR MEBELLI	BASHKIA LUSHNJE	
SPECIALIST	ING. ARIOLA BEQQ	DREJTORIA E PLANIFIKIMIT	
SPECIALIST	ARK. ENTJOL MONKA	DHE ZHVILLIMIT TE TERRITORIT	
SPECIALIST	ING. ERSI VELIU		
SPECIALIST	TOP. VASIL LENA		
SPECIALIST	ING. ARBEN MUÇA		
SPECIALIST	ING. GARNI MYZEQARI		

# ARMIMI I PLINTIT PL-2 (Cope 13)

## PRERJA 1-1

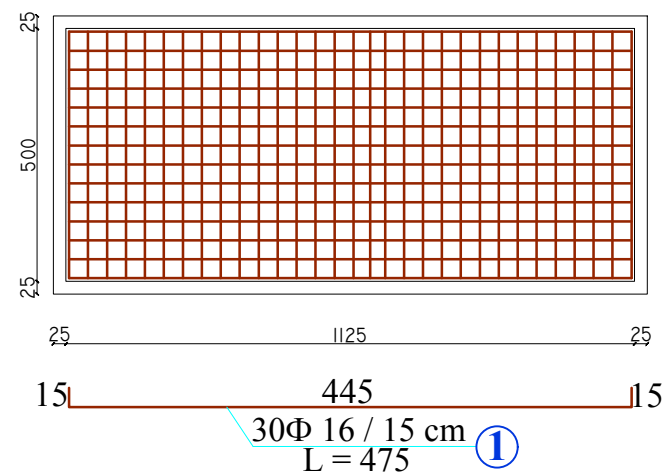
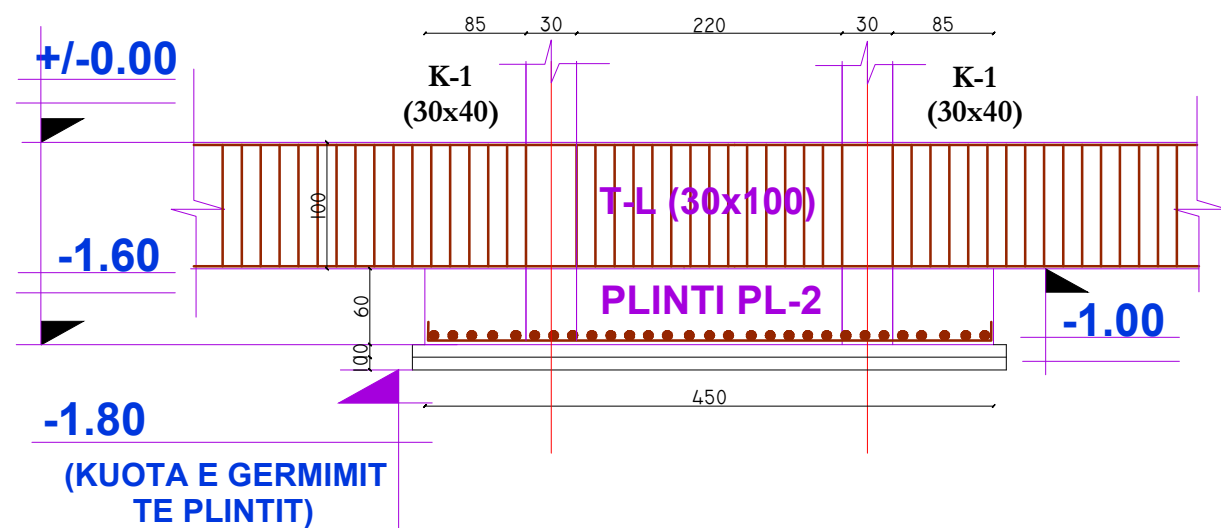

## DETAJI I PLINTIT PL-2

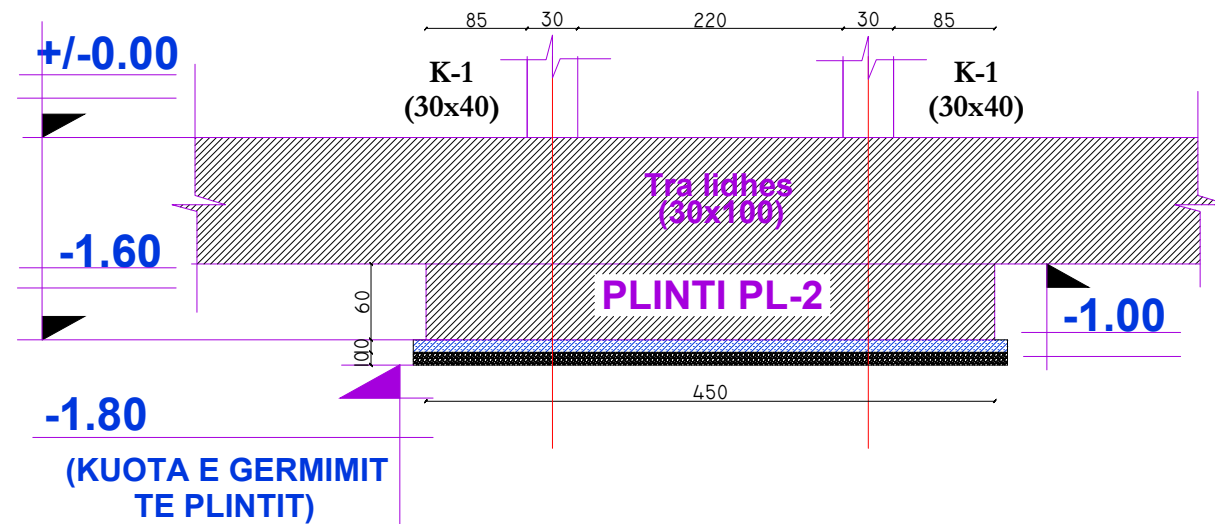

PRERJA TERTHORE E TRAUT T-L SH 1:20

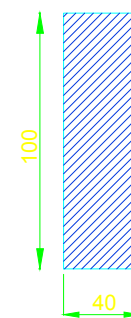

DETAJI I ARMIMIT TE TRAUT T-L SH 1:20

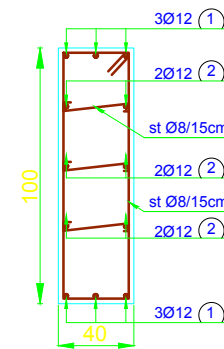

STAFAT

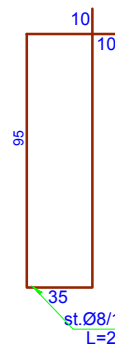

**SHENIM:**  
 -Marka e betonit per plintat M-250.  
 -Marka e betonit per kollonat M-300.  
 -Hekuri te jete S-500.

OBJEKTI :	RINDERTIMI I SHKOLLES 9 VJEÇARE IRAKLI BOZO	NR.FLETES	K-1
VENDNDODHJA	GOLEM I MADH, NJ.A GOLEM, BASHKIA LUSHNJE	FORMATI	420X297
EMERT. I FLETES	ARMIMI I PLINTIT 2	SHKALLA	1:100
DREJTORIA	ING. MIMOZA HAXHIU	REPUBLIKA E SHQIPERISE	BASHKIA LUSHNJE
PERGJEGJES	ARK. SAIMIR MEBELLI	DREJTORIA E PLANIFIKIMIT	DHE ZHVILLIMIT TE TERRITORIT
SPECIALIST	ING. ARIOLA BEQQ		
SPECIALIST	ARK. ENTJOL MONKA		
SPECIALIST	ING. ERSI VELIU		
SPECIALIST	TOP. VASIL LENA		
SPECIALIST	ING. ARBEN MUÇA		
SPECIALIST	ING. GARNI MYZEQARI		

# ARMIMI I PLINTIT PL-2 (Cope -13)

## PRERJA 2-2

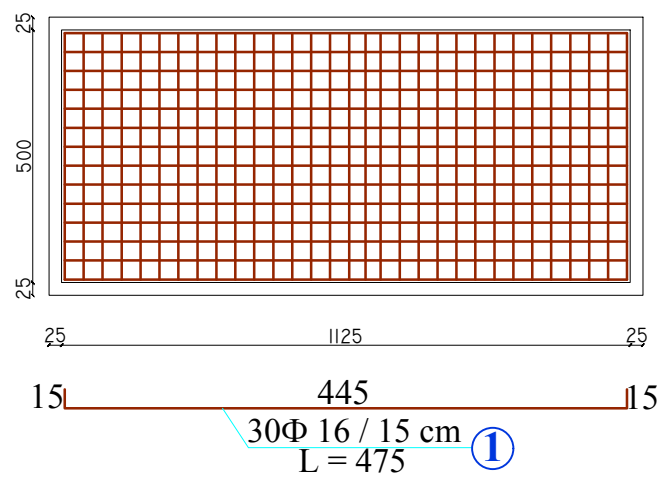
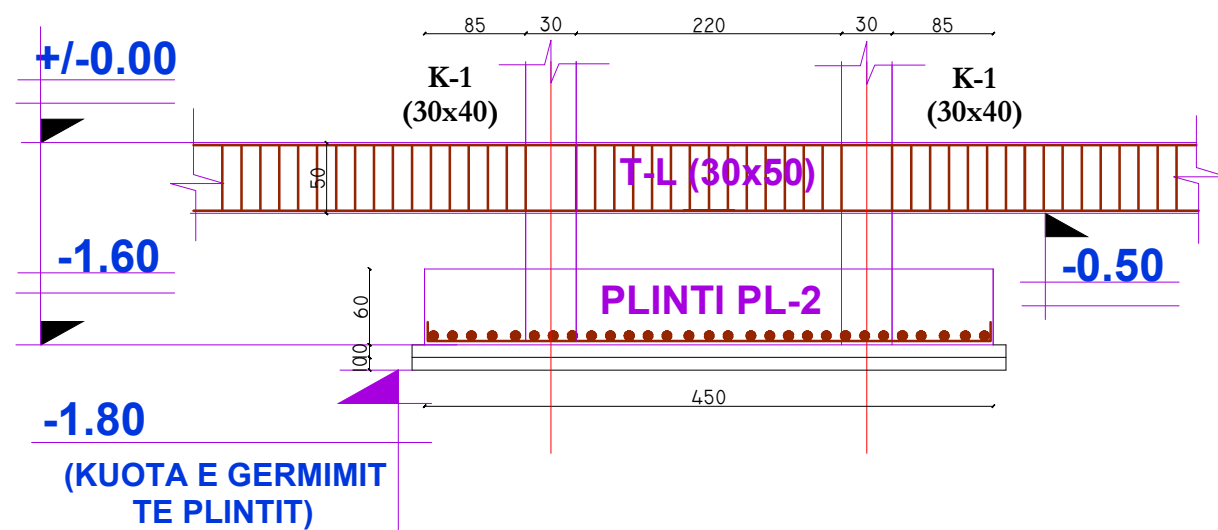

## DETAJI I PLINTIT PL-2

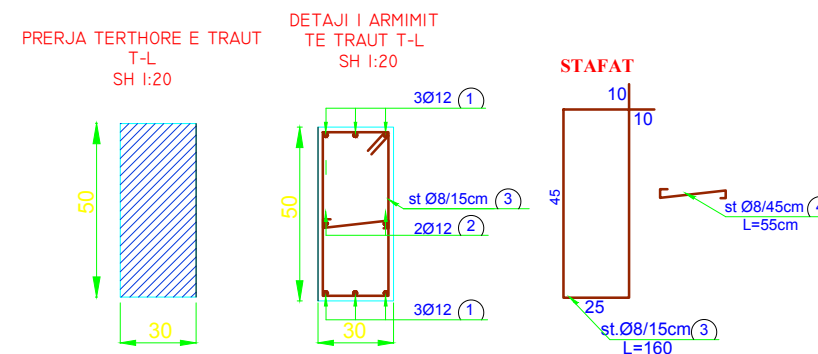
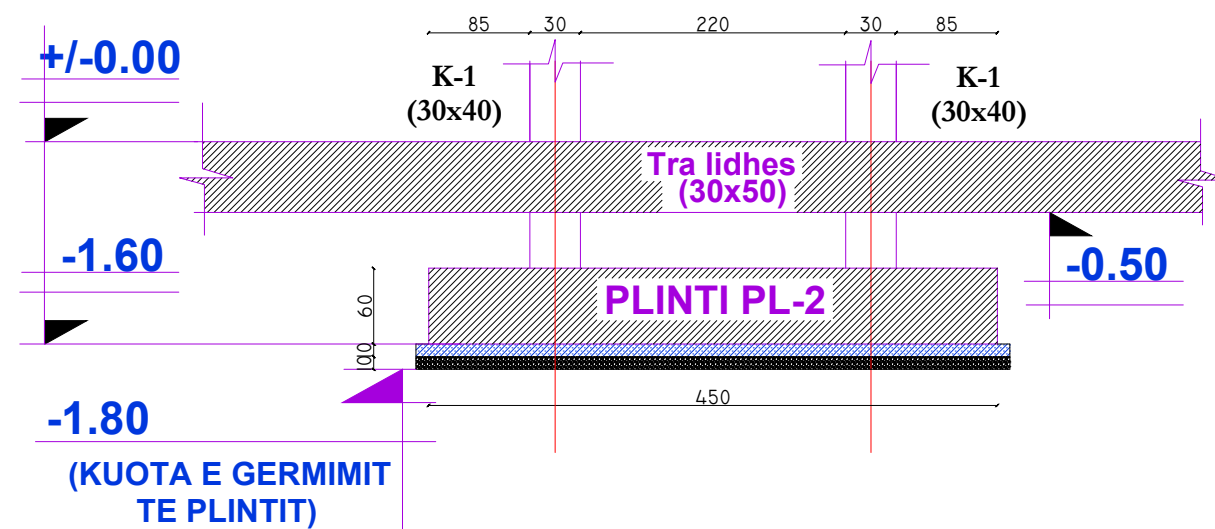

**SHENIM:**  
 -Marka e betonit per plintat M-250.  
 -Marka e betonit per kollonat M-300.  
 -Hekuri te jete S-500.

OBJEKTI :	RINDERTIMI I SHKOLLES 9 VJEÇARE IRAKLI BOZO	NR.FLETES	K-1
VENDNDODHJA	GOLEM I MADH, NJ.A GOLEM, BASHKIA LUSHNJE	FORMATI	420X297
EMERT. I FLETES	ARMIMI I PLINTIT 2	SHKALLA	1:75
DREJTORIA	ING. MIMOZA HAXHIU	REPUBLIKA E SHQIPERISE	
PERGJEGJES	ARK. SAIMIR MEBELLI	BASHKIA LUSHNJE	
SPECIALIST	ING. ARIOLA BEQQ	DREJTORIA E PLANIFIKIMIT	
SPECIALIST	ARK. ENTJOL MONKA	DHE ZHVILLIMIT TE TERRITORIT	
SPECIALIST	ING. ERSI VELIU		
SPECIALIST	TOP. VASIL LENA		
SPECIALIST	ING. ARBEN MUÇA		
SPECIALIST	ING. GARNI MYZEDARI		



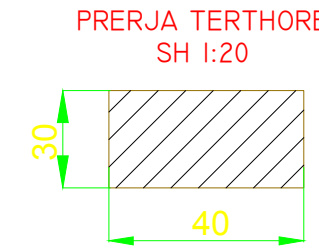
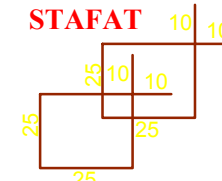
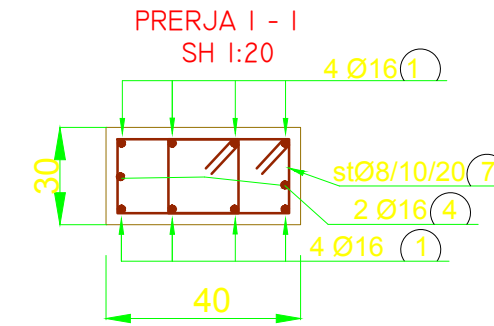
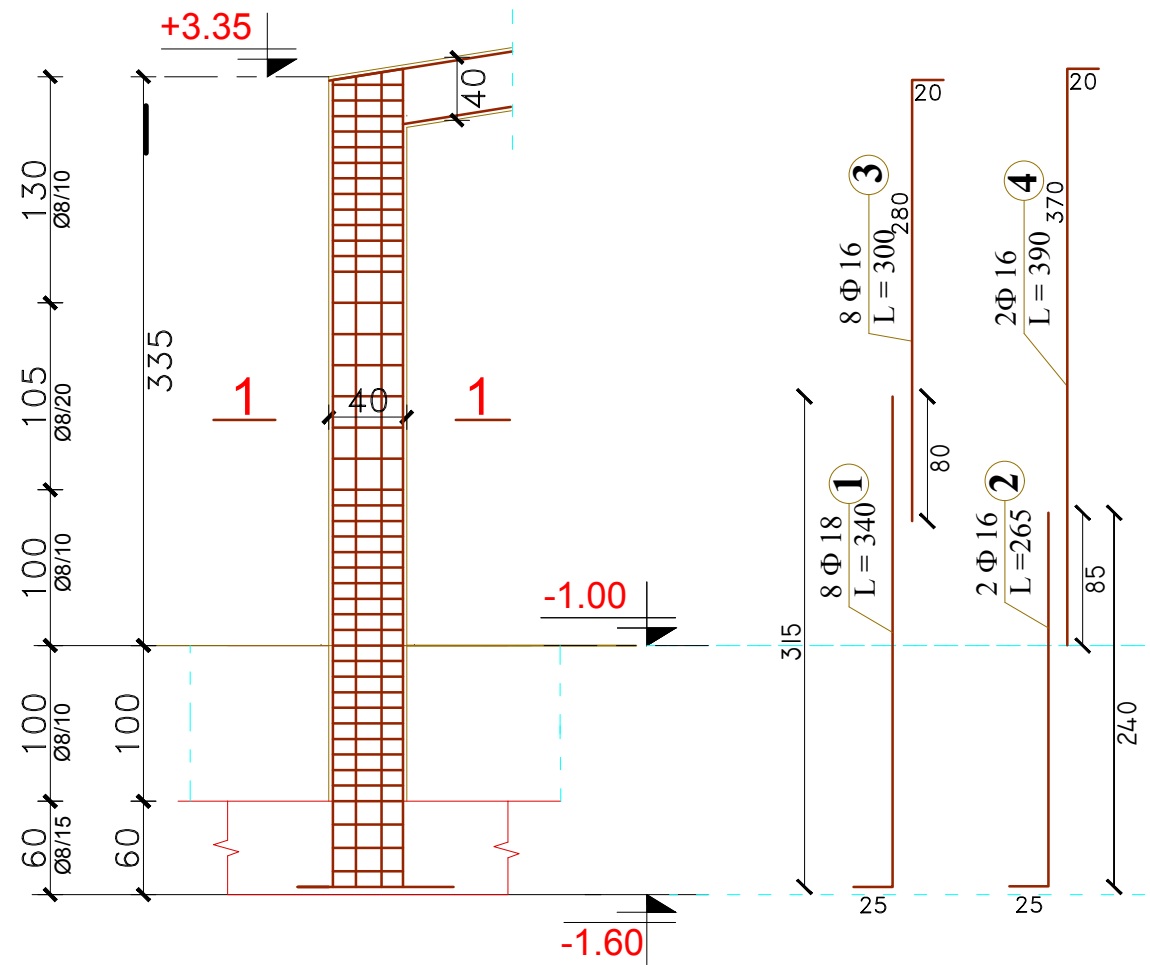

ARMIMI I KOLLONES K-1  
SH 1:50

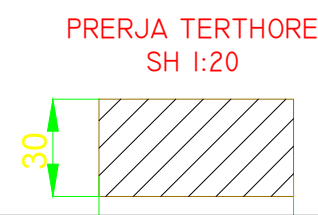
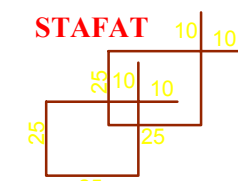
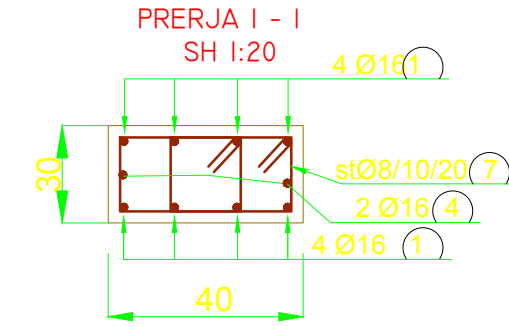
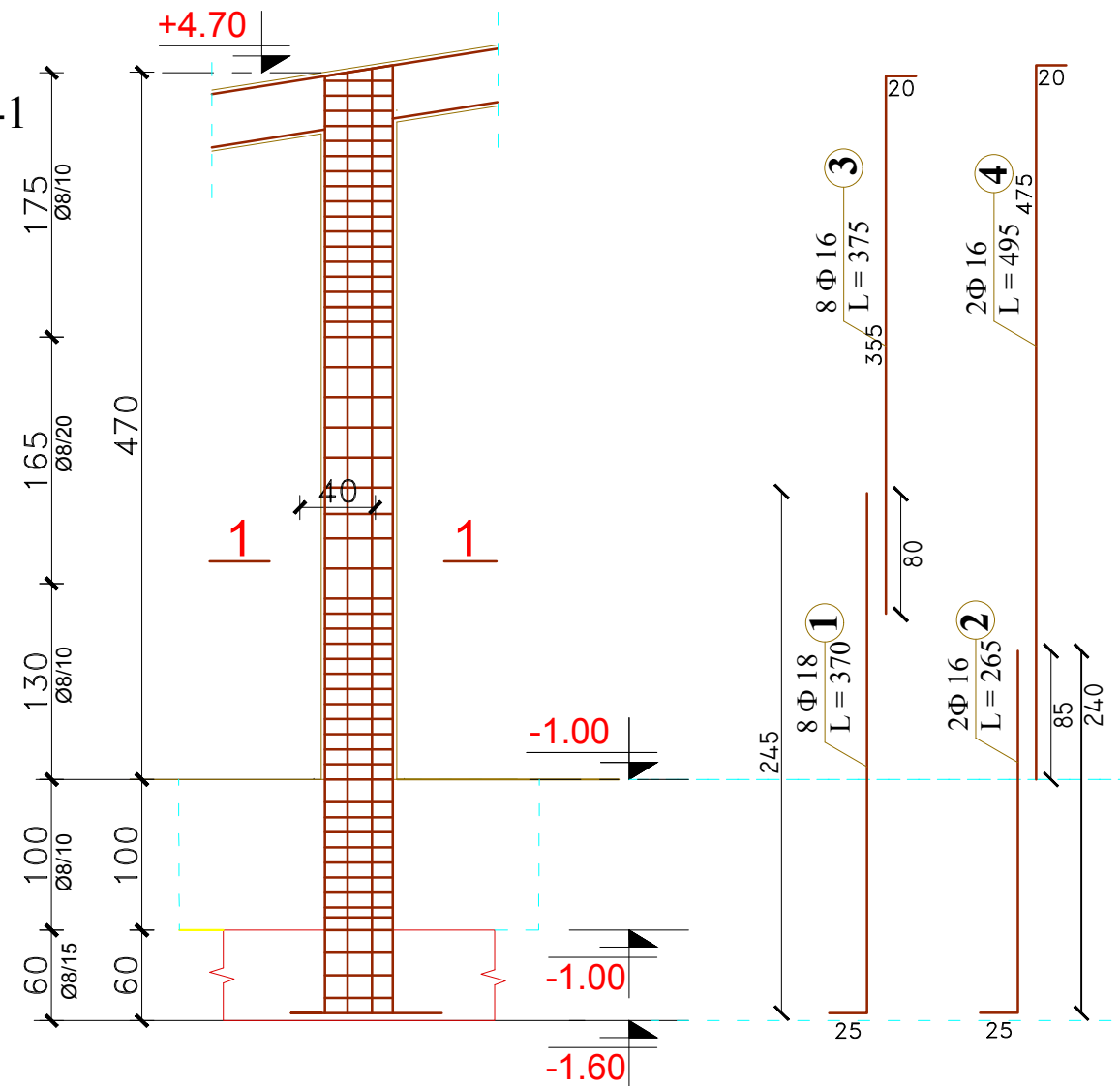

**SHENIM:**  
-Marka e betonit strukturat horizontale M-250.  
-Marka e betonit per kollonat M-300.  
-Hekuri te kete S-500.

ARMIMI I KOLLONES K-1  
SH 1:50



OBJEKTI :	RINDERTIMI I SHKOLLES 9 VJEÇARE IRAKLI BOZO	NR.FLETES	K-1
VENDNDODHJA	GOLEM I MADH. N.J.A GOLEM.BASHKIA LUSHNJE	FORMATI	420X297
EMERT. I FLETES	ARMIMI I KOLONAVE	SHKALLA	1:50
DREJTORIA	ING. MIMOZA HAXHIU	REPUBLIKA E SHQIPERISE BASHKIA LUSHNJE	
PERGJEGJES	ARK. SAIMIR MEBELLI	DREJTORIA E PLANIFIKIMIT DHE ZHVILLIMIT TE TERRITORIT	
SPECIALIST	ING. ARIOLA BEGO		
SPECIALIST	ARK. ENTJOL MONKA		
SPECIALIST	ING. ERSI VELIU		
SPECIALIST	TOP. VASIL LENA		
SPECIALIST	ING. ARBEN MUÇA		
SPECIALIST	ING. GARNI MYZEDARI		

## ARMIMI I KOLLONES K-1 SH 1:50

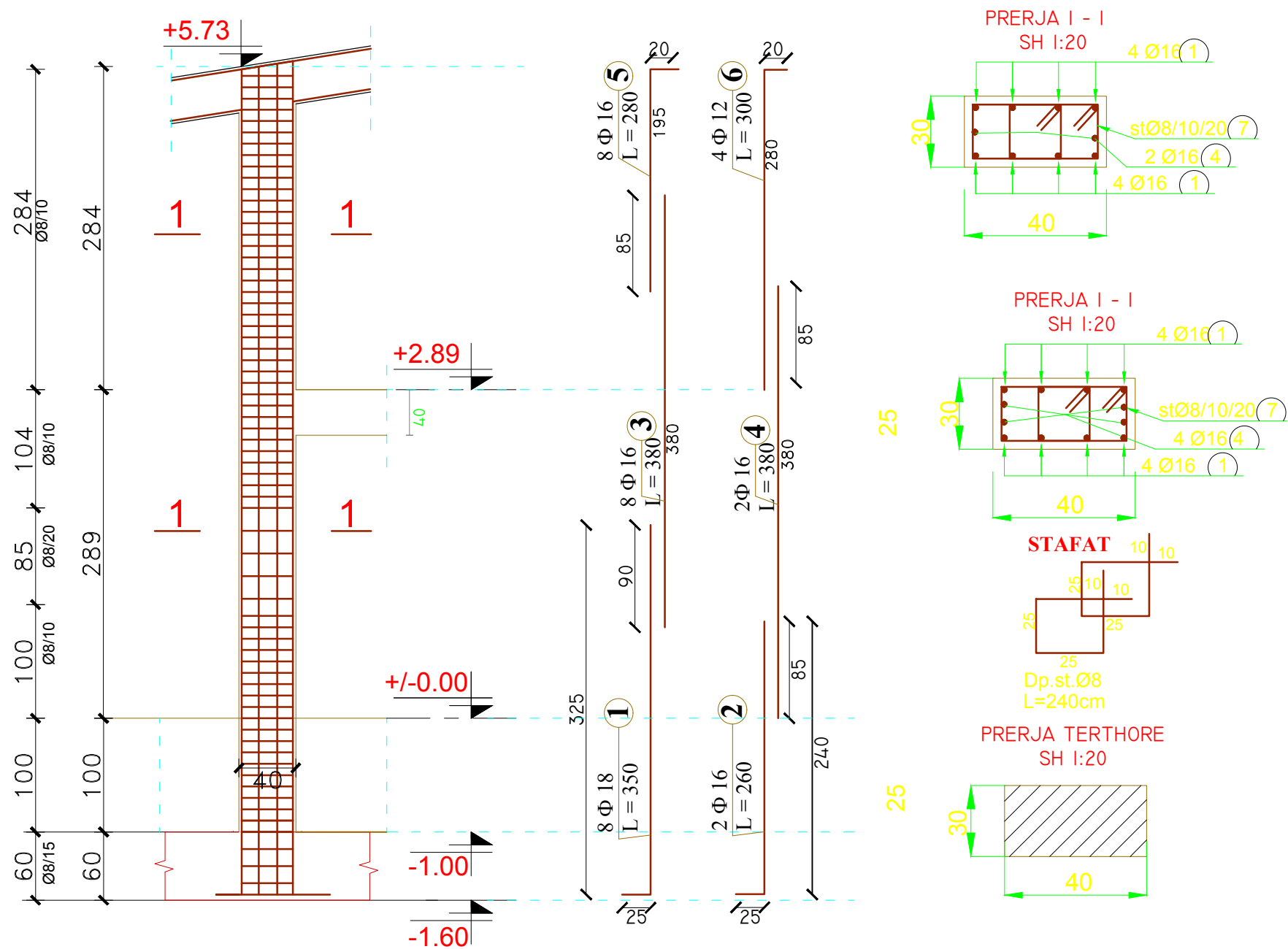

**SHENIM:**

- Marka e betonit strukturat horizontale M-250.
- Marka e betonit per kollonat M-300.
- Hekuri te kete S-500.

OBJEKTI:	RINDERTIMI I SHKOLLES 9 VJEÇARE IRAKLI BOZO	NR.FLETES	K-1
VENDNDODHJA	GOLEM I MADH. N.J.A GOLEM.BASHKIA LUSHNJE	FORMATI	420X297
EMERT. I FLETES	ARMIMI I KOLONAVE	SHKALLA	1:50
DREJTORIA	ING. MIMOZA HAXHIU	REPUBLIKA E SHQIPERISE BASHKIA LUSHNJE DREJTORIA E PLANIFIKIMIT DHE ZHVILLIMIT TE TERRITORIT	
PERGJEGJES	ARK. SAIMIR MEBELLI		
SPECIALIST	ING. ARIOLA BEGO		
SPECIALIST	ARK. ENTJOL MONKA		
SPECIALIST	ING. ERSI VELIU		
SPECIALIST	TOP. VASIL LENA		
SPECIALIST	ING. ARBEN MUÇA		
SPECIALIST	ING. GARNI MYZEDARI		

ARMIMI I KOLLONES K-1  
SH 1:50

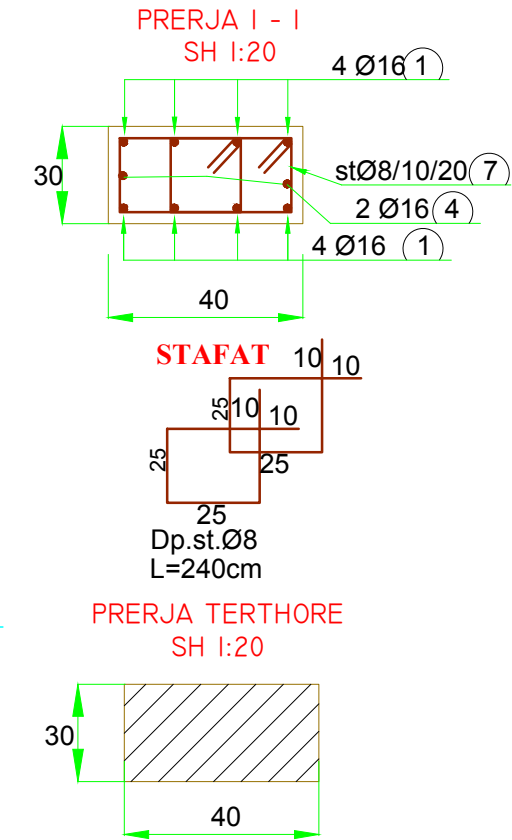
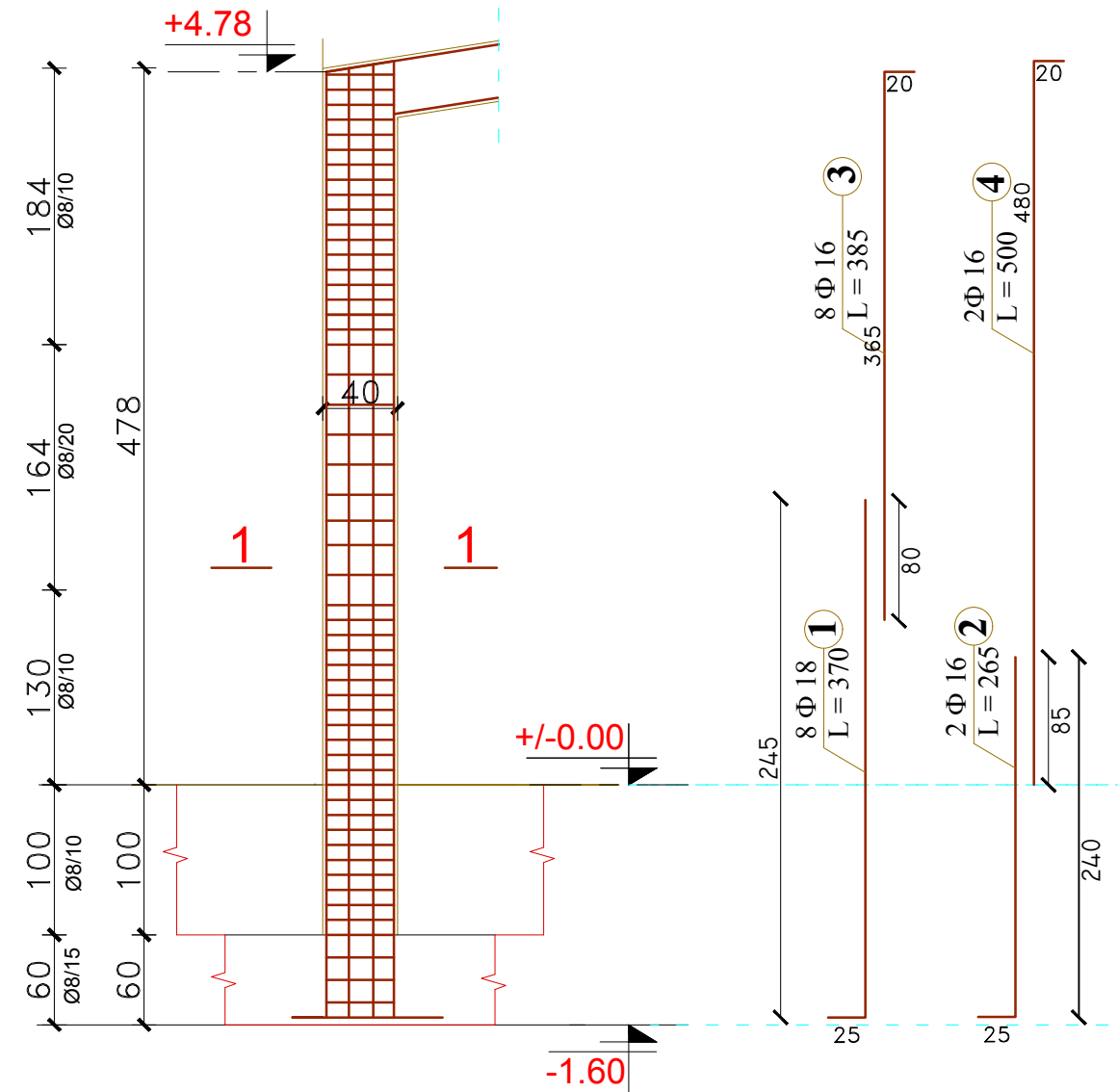

OBJEKTI :	RINDERTIMI I SHKOLLES 9 VJEÇARE IRAKLI BOZO	NR.FLETES	K-1
VENDNDODHJA	GOLEM I MADH. NJ.A GOLEM.BASHKIA LUSHNJE	FORMATI	420X297
EMERT. I FLETES	ARMIMI I KOLONAVE	SHKALLA	1:50
DREJTORIA	ING. MIMOZA HAXHIU	REPUBLIKA E SHQIPERISE BASHKIA LUSHNJE DREJTORIA E PLANIFIKIMIT DHE ZHVILLIMIT TE TERRITORIT	
PERGJEGJES	ARK. SAIMIR MEBELLI		
SPECIALIST	ING. ARIOLA BEGO		
SPECIALIST	ARK. ENTJOL MONKA		
SPECIALIST	ING. ERSI VELIU		
SPECIALIST	TOP. VASIL LENA		
SPECIALIST	ING. ARBEN MUÇA		
SPECIALIST	ING. GARNI MYZEDARI		



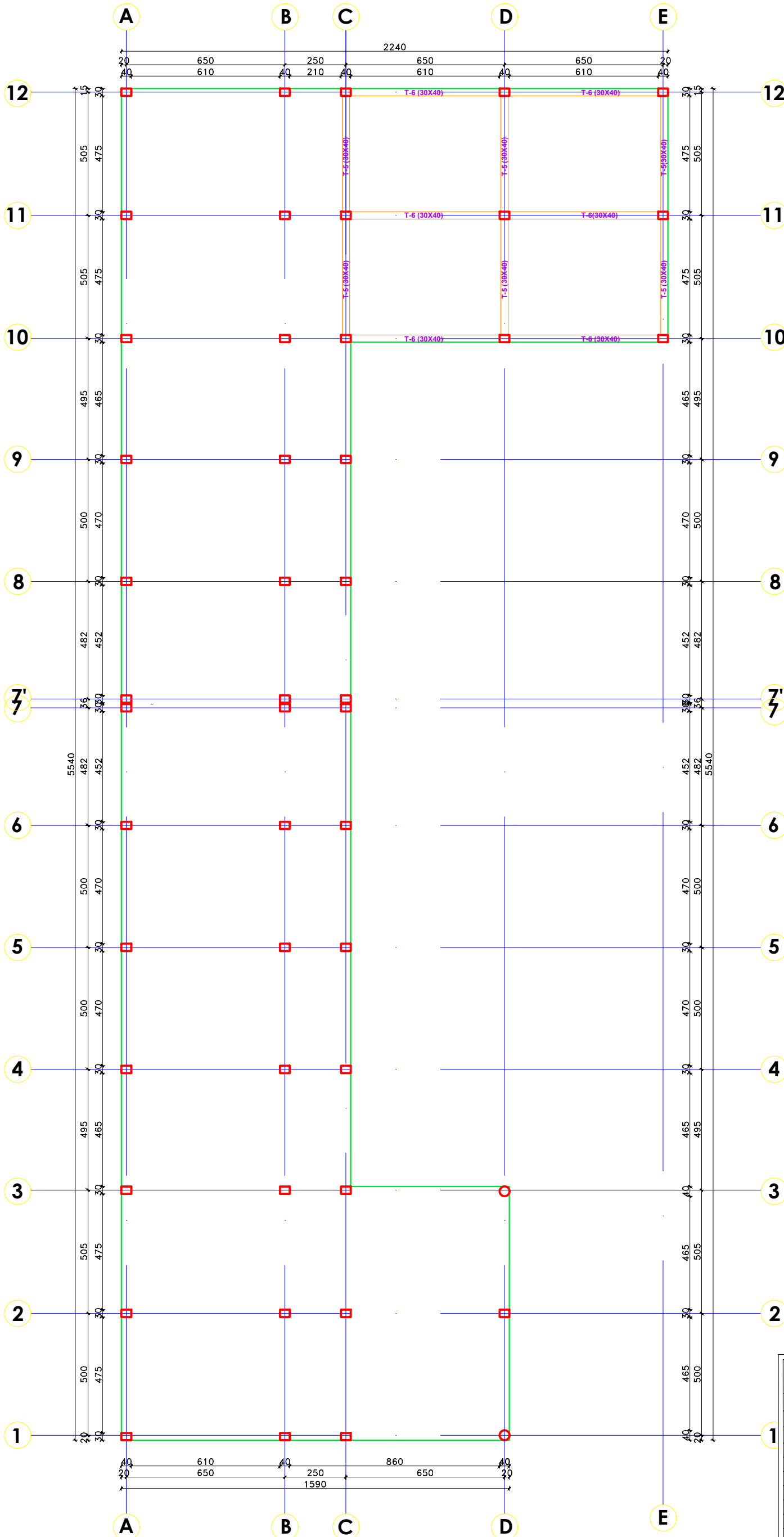

PLANI I PERGJITHSHEM I TRAREVE  
NE KUOTEN +4.78 DERI +6.90  
SH 1:175

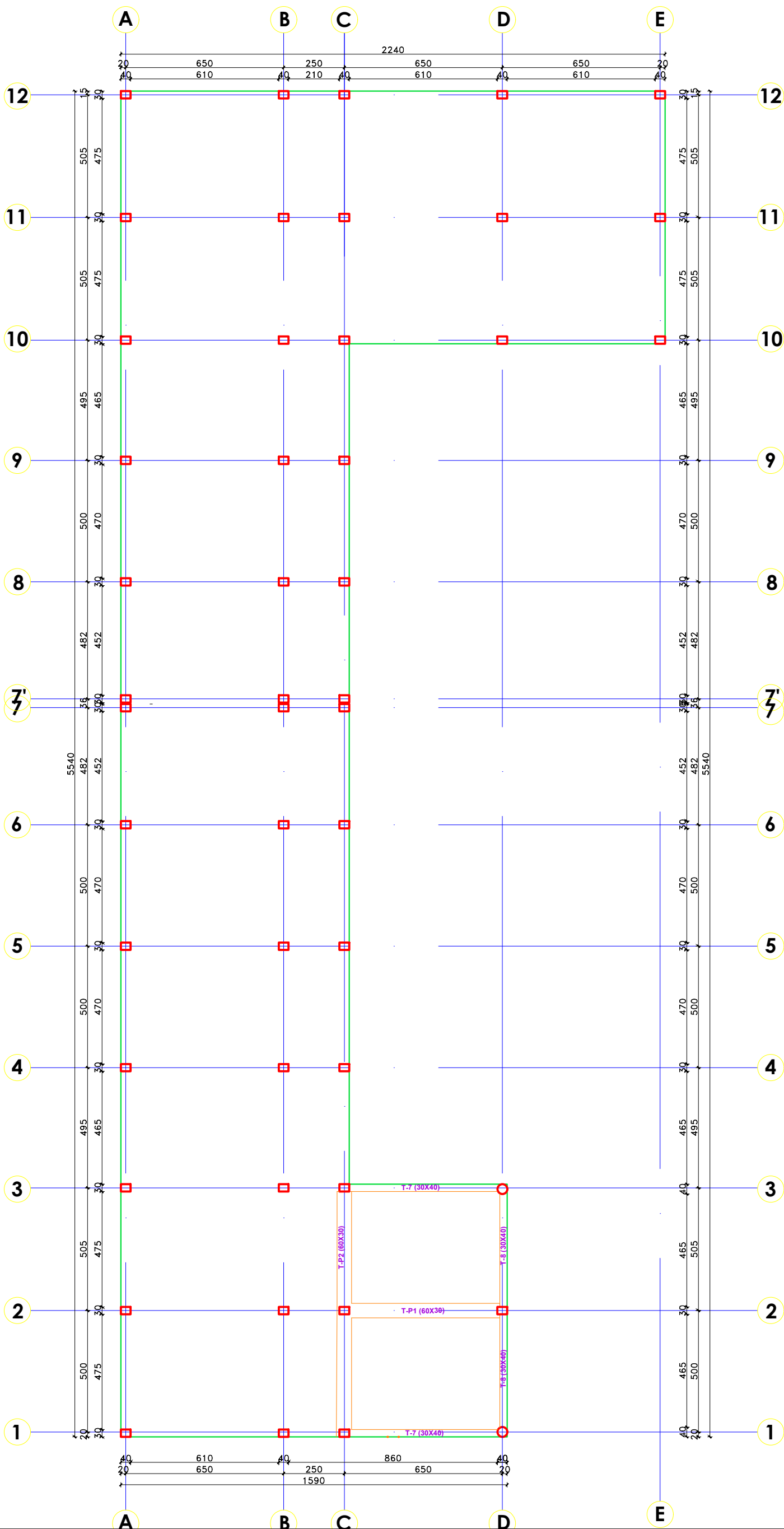

OBJEKTI :	RINDERTIMI I SHKOLLES 9 VJEÇARE IRAKLI BOZO	NR.FLETES	K-
VENONDDOHA	GOLEM I MADH. NJA GOLEM.BASHKIA LUSHNJE	FORMATI	420X297
EMERT. I FLETES	PLANI I PERGJITHSHEM I TRAREVE +4.78 DERI +6.90	SHKALLA	1:175
DREJTORIA	ING. MIMOZA HAXHIU	REPUBLIKA E SHQIPERISE	
PERGJEGJES	ARK. SAIMIR MEBELLI	BASHKIA LUSHNJE	
SPECIALIST	ING. ARIOLA BEGO	DREJTORIA E PLANIFIKIMIT	
SPECIALIST	ARK. ENTJOL MONKA	DHE ZHVILLIMIT TE TERRITORIT	
SPECIALIST	ING. ERSI VELIU		
SPECIALIST	TOP. VASIL LENA		
SPECIALIST	ING. ARBEN MUÇA		
SPECIALIST	ING. GARNI MYZEQARI		

PLANI I PERGJITHSHEM I TRAREVE  
NE KUOTEN +3.15 DERI +4.19  
SH 1:175



OBJEKTI :	RINDERTIMI I SHKOLLES 9 VJEÇARE IRAKLI BOZO	NR.FLETES	K-
VENDNDODHJA	GOLEM I MADH. NJA GOLEM.BASHKIA LUSHNJE	FORMATI	420X297
EMERT. I FLETES	PLANI I PERGJITHSHEM I TRAREVE +3.15 DERI +4.19	SHKALLA	1:175
DREJTORIA	ING. MIMOZA HAXHIU	REPUBLIKA E SHQIPERISE	
PERGJEGJES	ARK. SAIMIR MEBELLI	BASHKIA LUSHNJE	
SPECIALIST	ING. ARIOLA BEGO	DREJTORIA E PLANIFIKIMIT	
SPECIALIST	ARK. ENTJOL MONKA	DHE ZHVILLIMIT TE TERRITORIT	
SPECIALIST	ING. ERSI VELIU		
SPECIALIST	TOP. VASIL LENA		
SPECIALIST	ING. ARBEN MUÇA		
SPECIALIST	ING. GARNI MYZEQARI		

PLANI I PERGJITHSHEM I TRAREVE  
NE KUOTEN +3.65 DERI +5.14  
SH 1:175

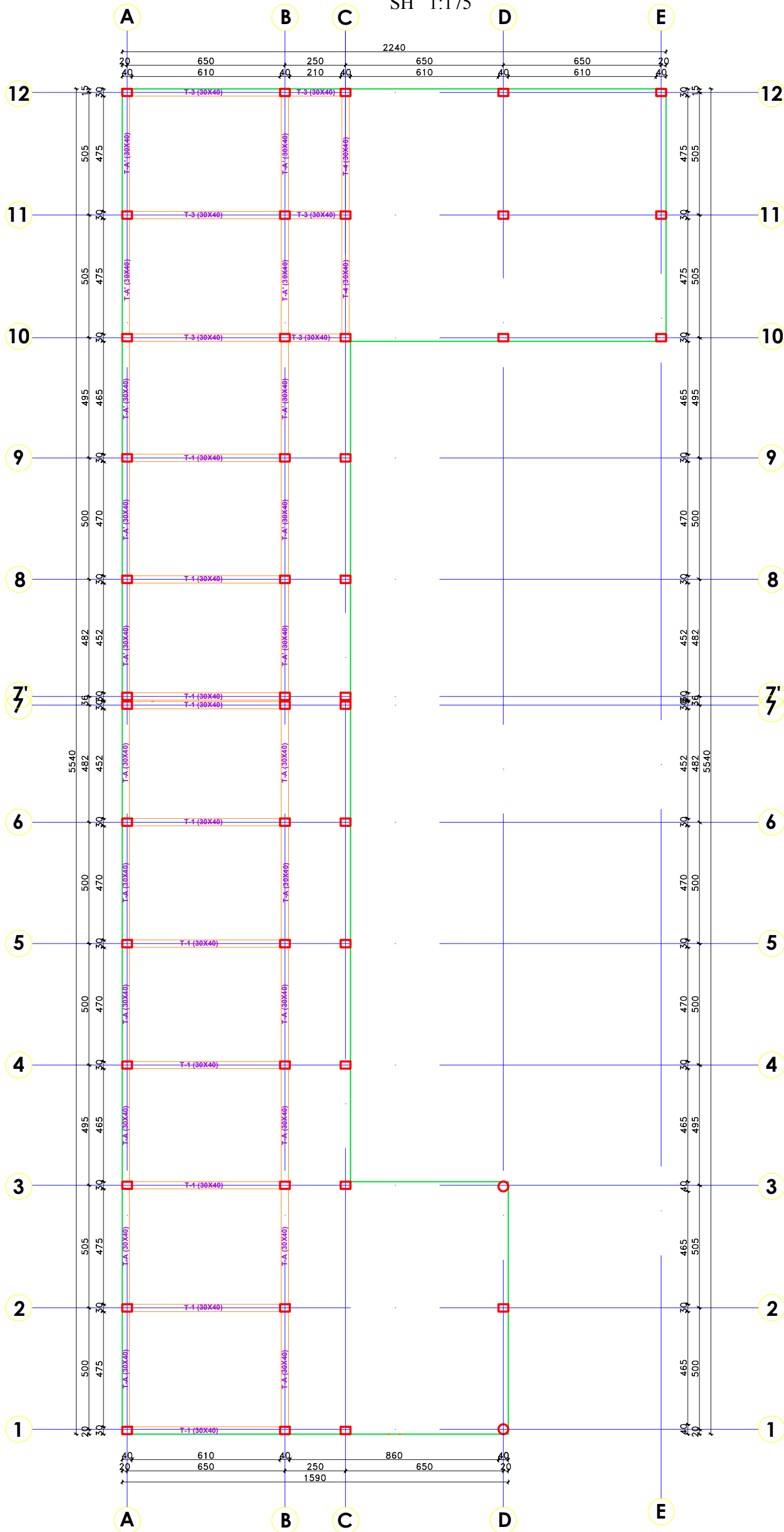

OBJEKTI :	RINDERTIMI I SHKOLLES 9 VJEÇARE IRAKLI BOZO	NR.FLETES	K-
VENONDDOHA	GOLEM I MADH. NJA GOLEM.BASHKIA LUSHNJE	FORMATI	420X297
EMERT. I FLETES	PLANI I PERGJITHSHEM I TRAREVE +3.65 DERI +5.14	SHKALLA	1:175
DREJTORIA	ING. MIMOZA HAXHIU	REPUBLIKA E SHQIPERISE	
PERGJEGJES	ARK. SAIMIR MEBELLI	BASHKIA LUSHNJE	
SPECIALIST	ING. ARIOLA BEGO	DREJTORIA E PLANIFIKIMIT	
SPECIALIST	ARK. ENTJOL MONKA	DHE ZHVILLIMIT TE TERRITORIT	
SPECIALIST	ING. ERSI VELIU		
SPECIALIST	TOP. VASIL LENA		
SPECIALIST	ING. ARBEN MUÇA		
SPECIALIST	ING. GARNI MYZEQARI		

PLANI I PERGJITHSHEM I TRAREVE  
 NE KUOTEN +3.15  
 SH 1:175

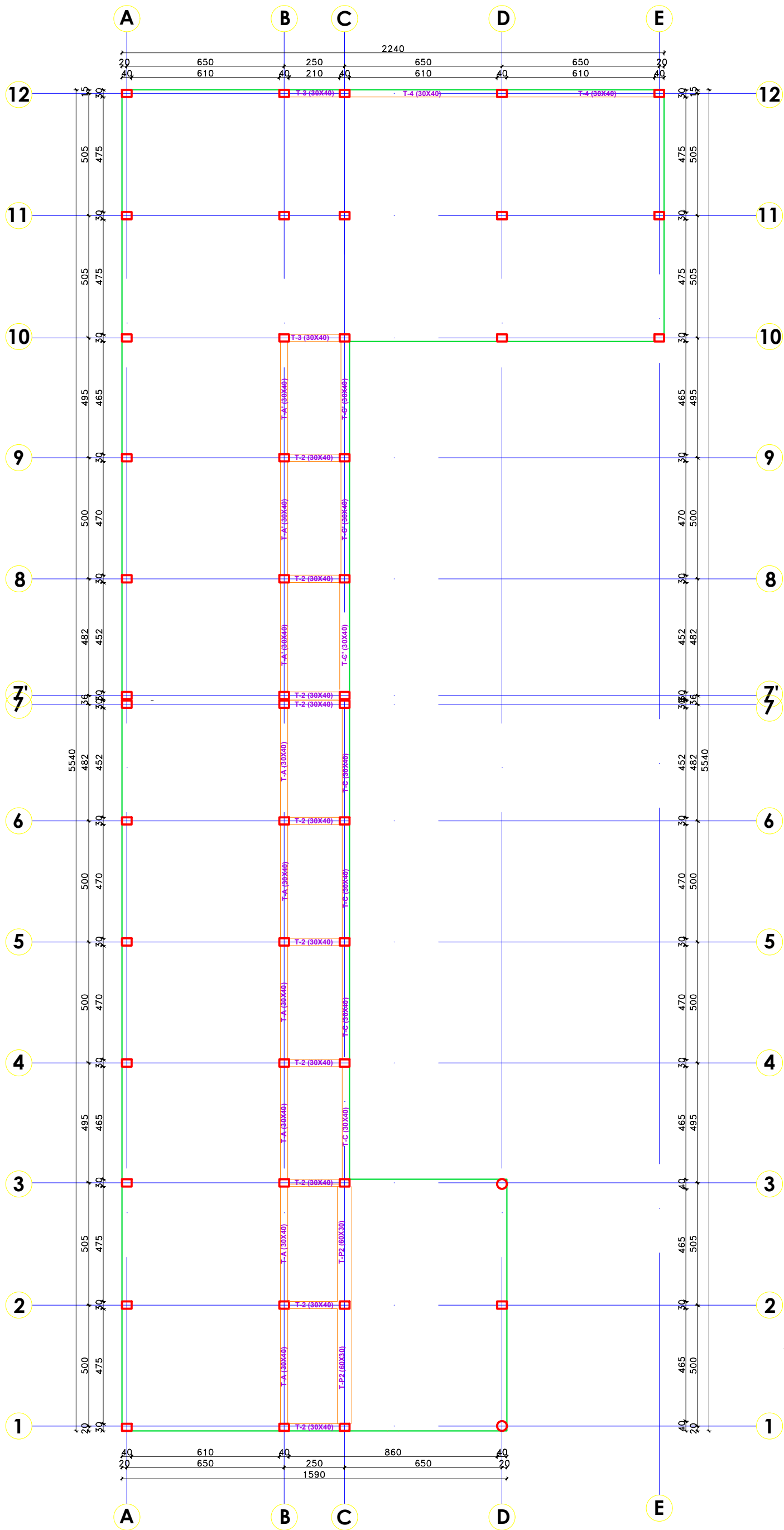

PLANI I PERGJITHSHEM I TRAREVE  
NE KUOTEN +2.89

SH 1:175

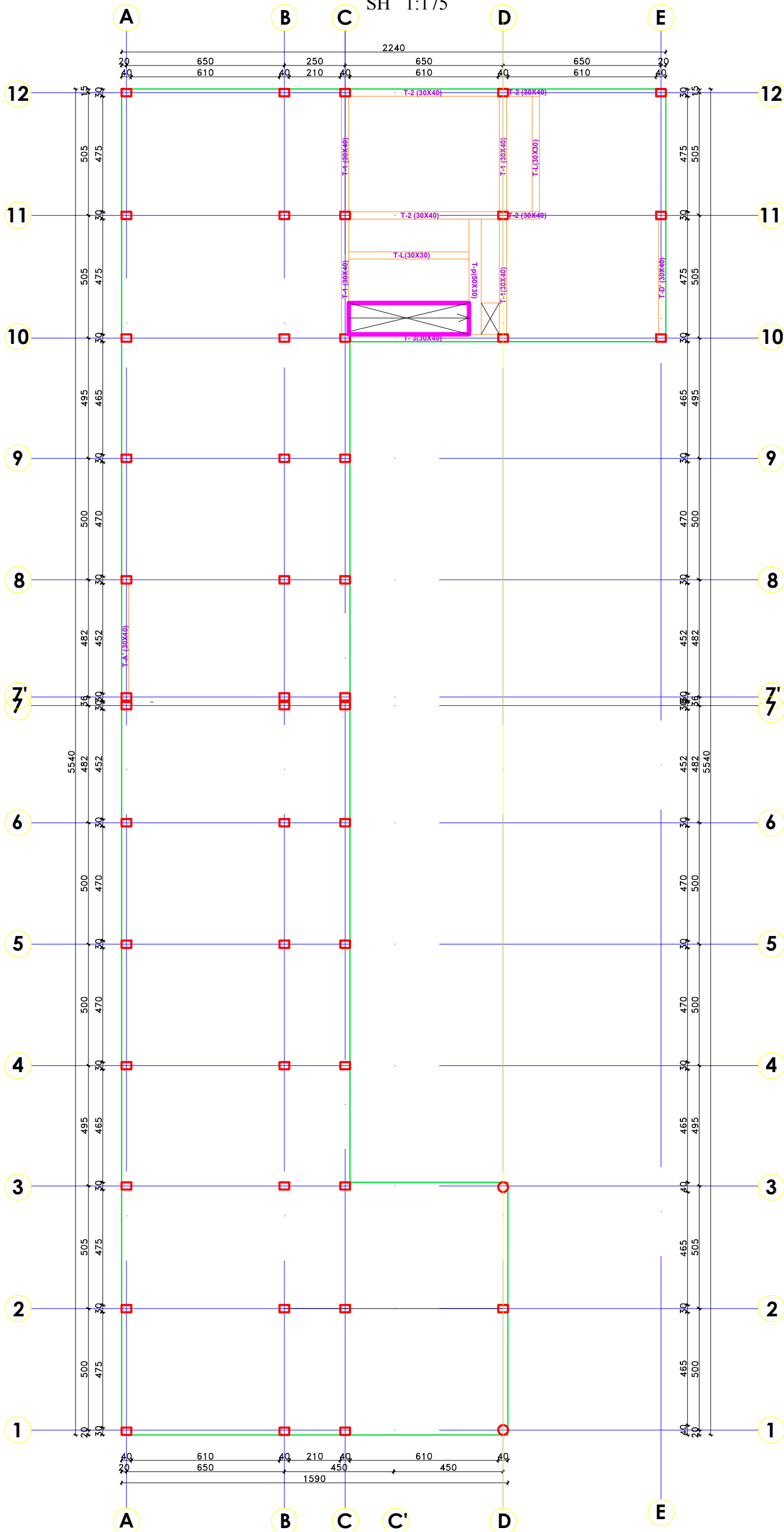

OBJEKTI :	RINDERTIMI I SHKOLLES 9 VJEÇARE IRAKLI BOZO	NR.FLETES	K-
VENONDDOHA	GOLEM I MADH. N.JA GOLEM.BASHKIA LUSHNJE	FORMATI	420X297
EMERT. I FLETES	PLANI I PERGJITHSHEM I TRAREVE +2.89	SHKALLA	1:175
DREJTORIA	ING. MIMOZA HAXHIU	REPUBLIKA E SHQIPERISE	
PERGJEGJES	ARK. SAIMIR MEBELLI	BASHKIA LUSHNJE	
SPECIALIST	ING. ARIOLA BEGO	DREJTORIA E PLANIFIKIMIT	
SPECIALIST	ARK. ENTJOL MONKA	DHE ZHVILLIMIT TE TERRITORIT	
SPECIALIST	ING. ERSI VELIU		
SPECIALIST	TOP. VASIL LENA		
SPECIALIST	ING. ARBEN MUÇA		
SPECIALIST	ING. GARNI MYZEQARI		



PLANI I STRUKTURAVE  
SOLETE ME TRAVETA (t=30cm)  
NE KUOTEN +4.78 - +6.90  
SH 1:100

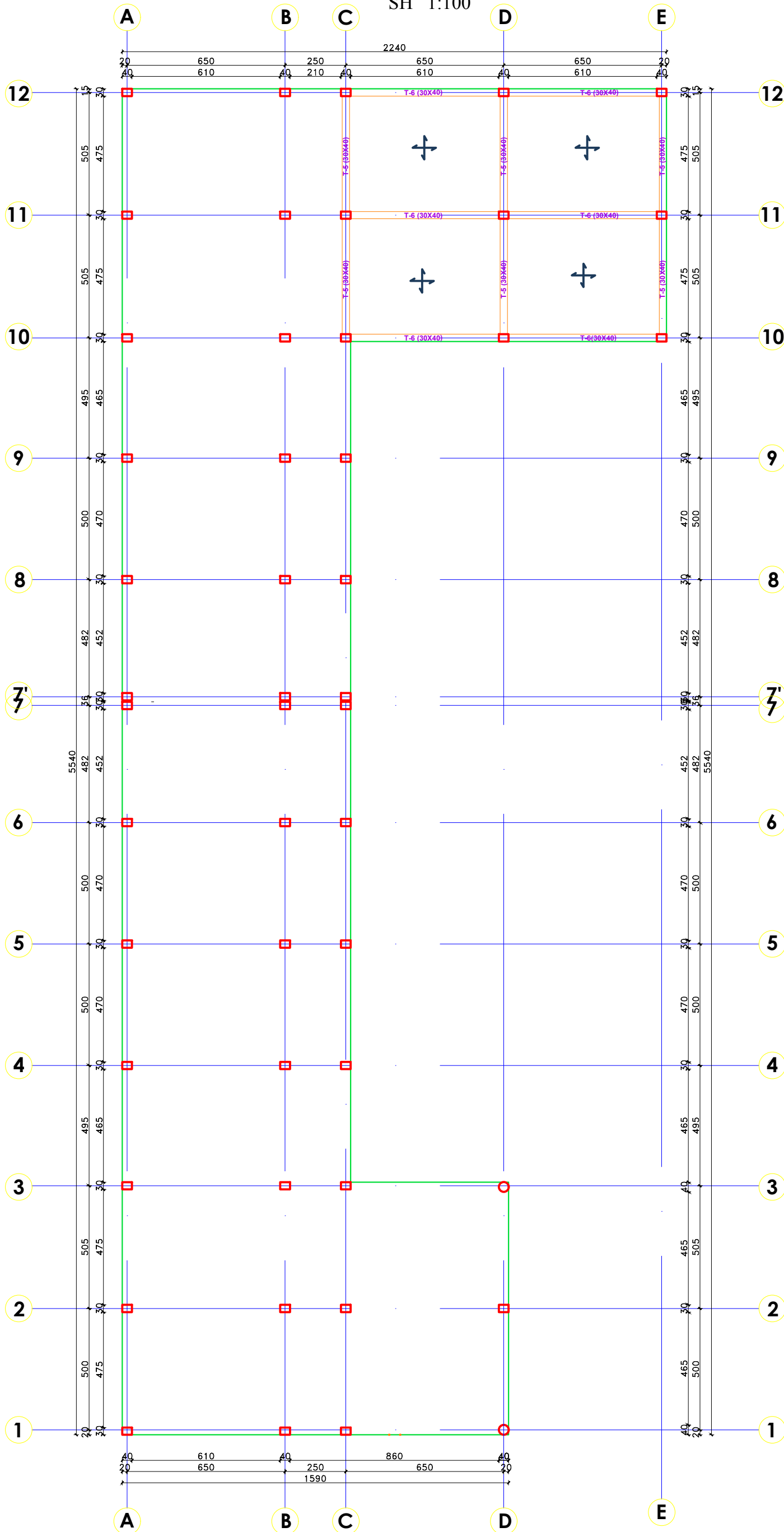

OBJEKTI :	RINDERTIMI I SHKOLLES 9 VJEÇARE IRAKLI BOZO	NR.FLETES	K-
VENDNDODHJA	GOLEM I MADH, NJA GOLEM, BASHKIA LUSHNJE	FORMATI	420X297
EMERT. I FLETES	PLANI I STRUKTURAVE NE KUOTEN +4.78 - +6.90	SHKALLA	1:175
DREJTORIA	ING. MIMOZA HAXHIU	REPUBLIKA E SHQIPERISE	
PERGJEGJES	ARK. SAIMIR MEBELLI	BASHKIA LUSHNJE	
SPECIALIST	ING. ARIOLA BEGO	DREJTORIA E PLANIFIKIMIT	
SPECIALIST	ARK. ENTJOL MONKA	DHE ZHVILLIMIT TE TERRITORIT	
SPECIALIST	ING. ERSI VELIU		
SPECIALIST	TOP. VASIL LENA		
SPECIALIST	ING. ARBEN MUÇA		
SPECIALIST	ING. GARNI MYZEQARI		

PLANI I STRUKTURAVE  
 SOLETE ME TRAVETA (t=30cm)  
 NE KUOTEN +3.15-+4.19

SH 1:100

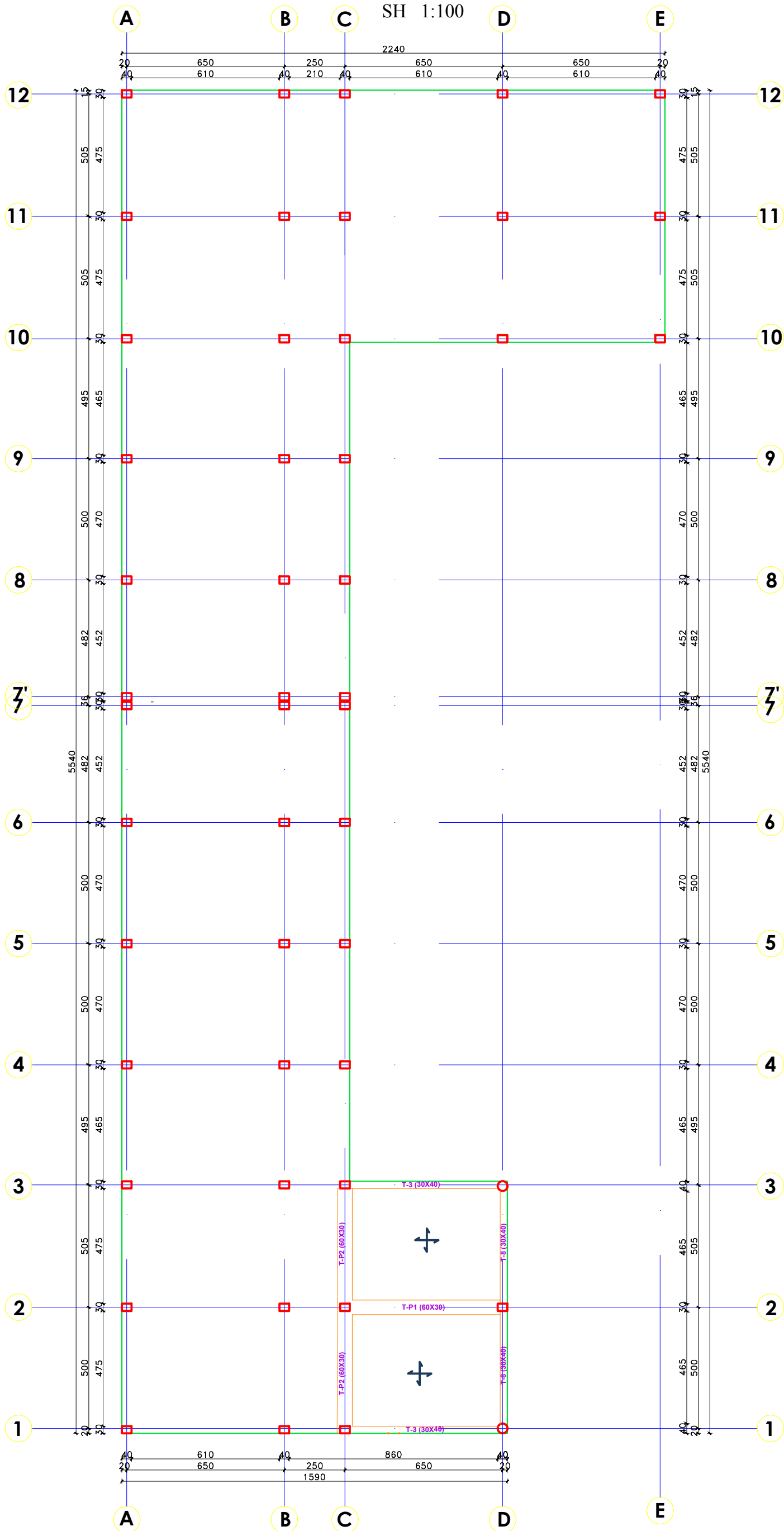

PLANI I STRUKTURAVE  
SOLETE ME TRAVETA (t=30cm)  
NE KUOTEN +3.65-+5.14  
SH 1:100

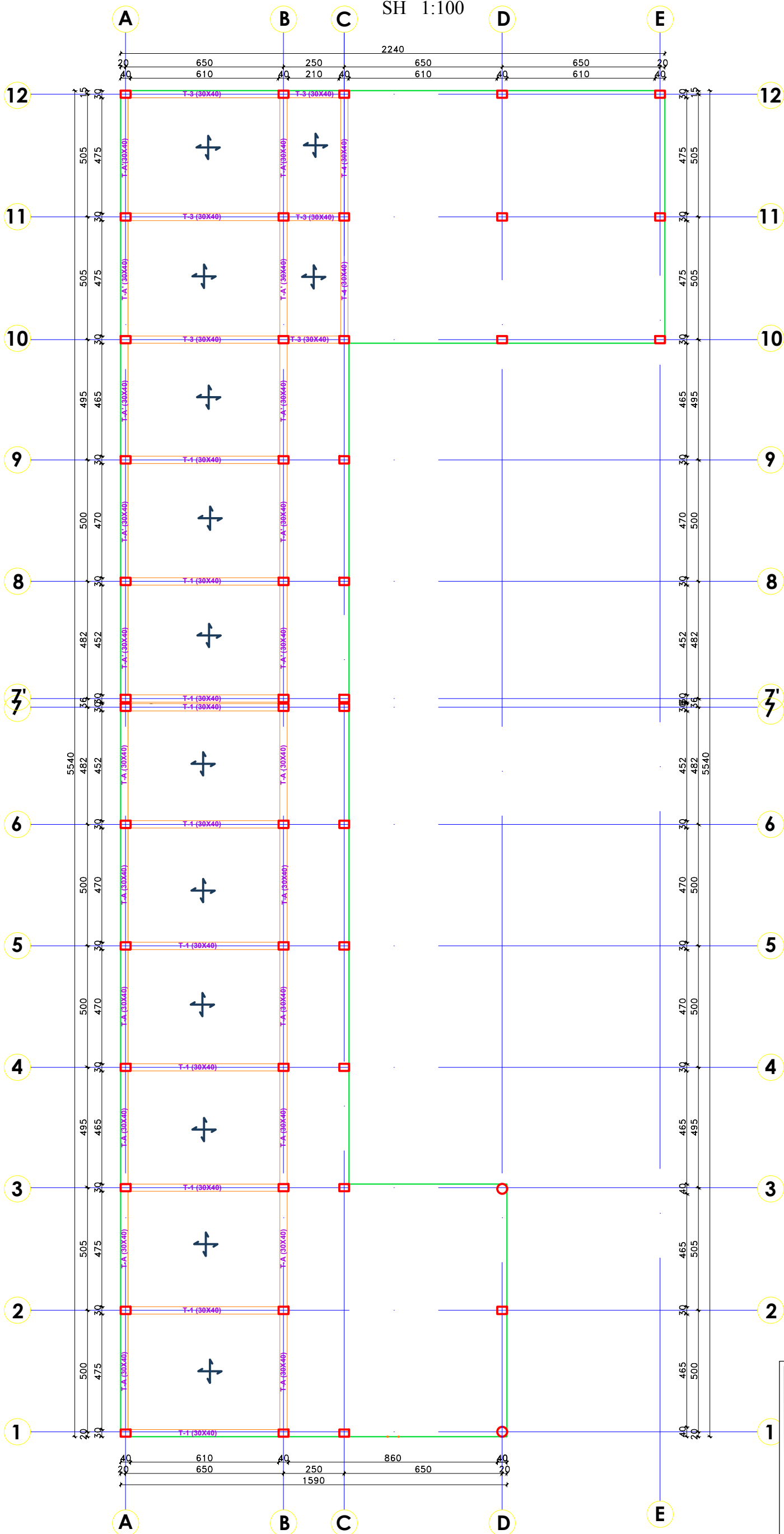

OBJEKTI :	RINDERTIMI I SHKOLLES 9 VJEÇARE IRAKLI BOZO	NR.FLETES	K-
VENDODDHA	GOLEM I MADH, NJA GOLEM, BASHKIA LUSHNJE	FORMATI	420X297
EMERT. I FLETES	PLANI I STRUKTURAVE +3.65 DERI +5.14	SHKALLA	1:175
DREJTORIA	ING. MIMOZA HAXHIU	REPUBLIKA E SHQIPERISE	
PERGJEGJES	ARK. SAIMIR MEBELLI	BASHKIA LUSHNJE	
SPECIALIST	ING. ARIOLA BEGO	DREJTORIA E PLANIFIKIMIT	
SPECIALIST	ARK. ENTJOL MONKA	DHE ZHVILLIMIT TE TERRITORIT	
SPECIALIST	ING. ERSI VELIU		
SPECIALIST	TOP. VASIL LENA		
SPECIALIST	ING. ARBEN MUÇA		
SPECIALIST	ING. GARNI MYZEQARI		

PLANI I STRUKTURAVE  
SOLETE ME TRAVETA (t=30cm)  
NE KUOTEN +3.15  
SH 1:100

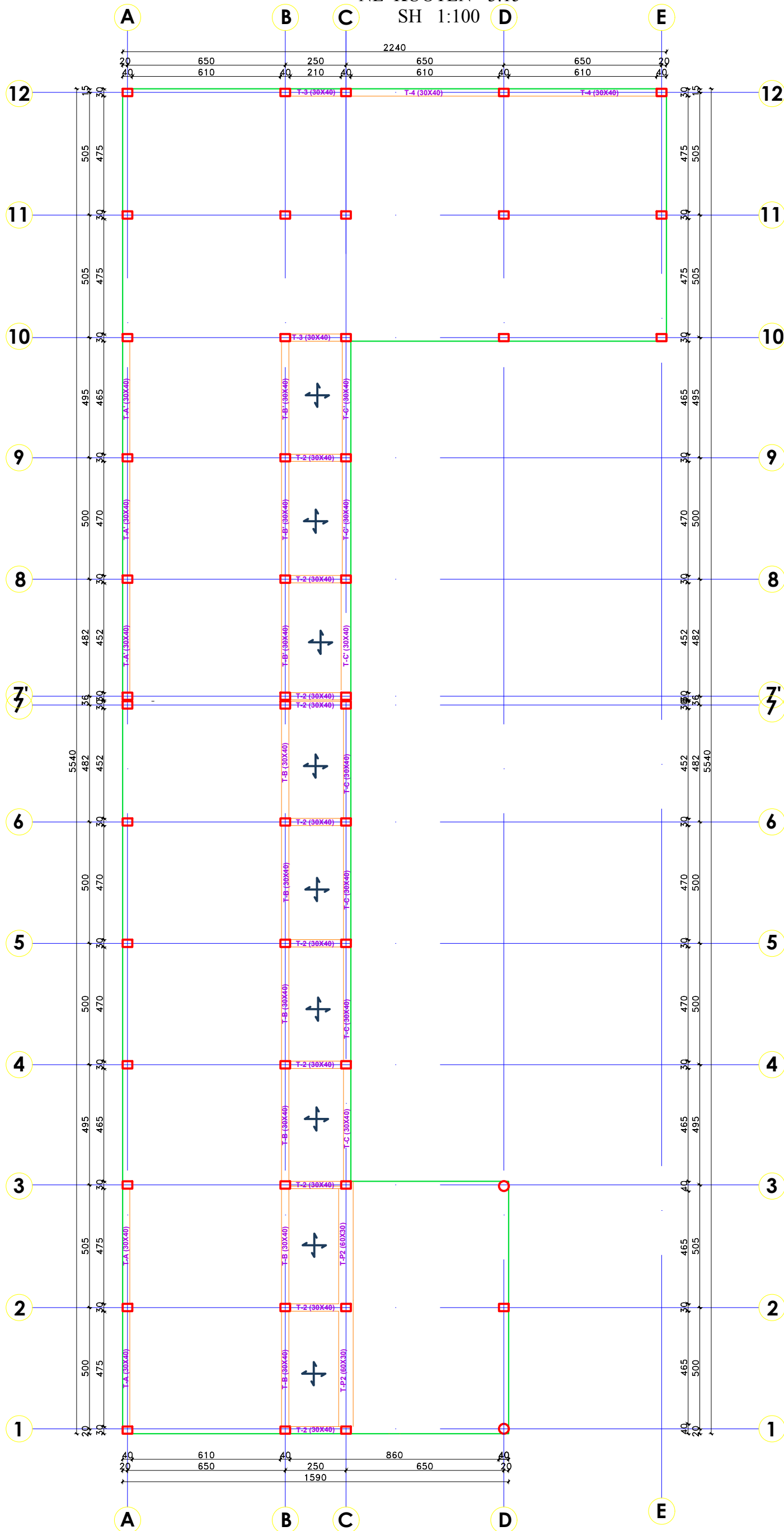

OBJEKTI :	RINDERTIMI I SHKOLLES 9 VJEÇARE IRAKLI BOZO	NR.FLETES	K-
VENONDDOHA	GOLEM I MADH. NJA GOLEM. BASHKIA LUSHNJE	FORMATI	420X297
EMERT. I FLETES	PLANI I STRUKTURAVE +3.15	SHKALLA	1:175
DREJTORIA	ING. MIMOZA HAXHIU	REPUBLIKA E SHQIPERISE	
PERGJEGJES	ARK. SAIMIR MEBELLI	BASHKIA LUSHNJE	
SPECIALIST	ING. ARIOLA BEGO	DREJTORIA E PLANIFIKIMIT	
SPECIALIST	ARK. ENTJOL MONKA	DHE ZHVILLIMIT TE TERRITORIT	
SPECIALIST	ING. ERSI VELIU		
SPECIALIST	TOP. VASIL LENA		
SPECIALIST	ING. ARBEN MUÇA		
SPECIALIST	ING. GARNI MYZEQARI		

SOLETE ME TRAVETA (t=30cm)  
 NE KUOTEN +2.89  
 SH 1:100

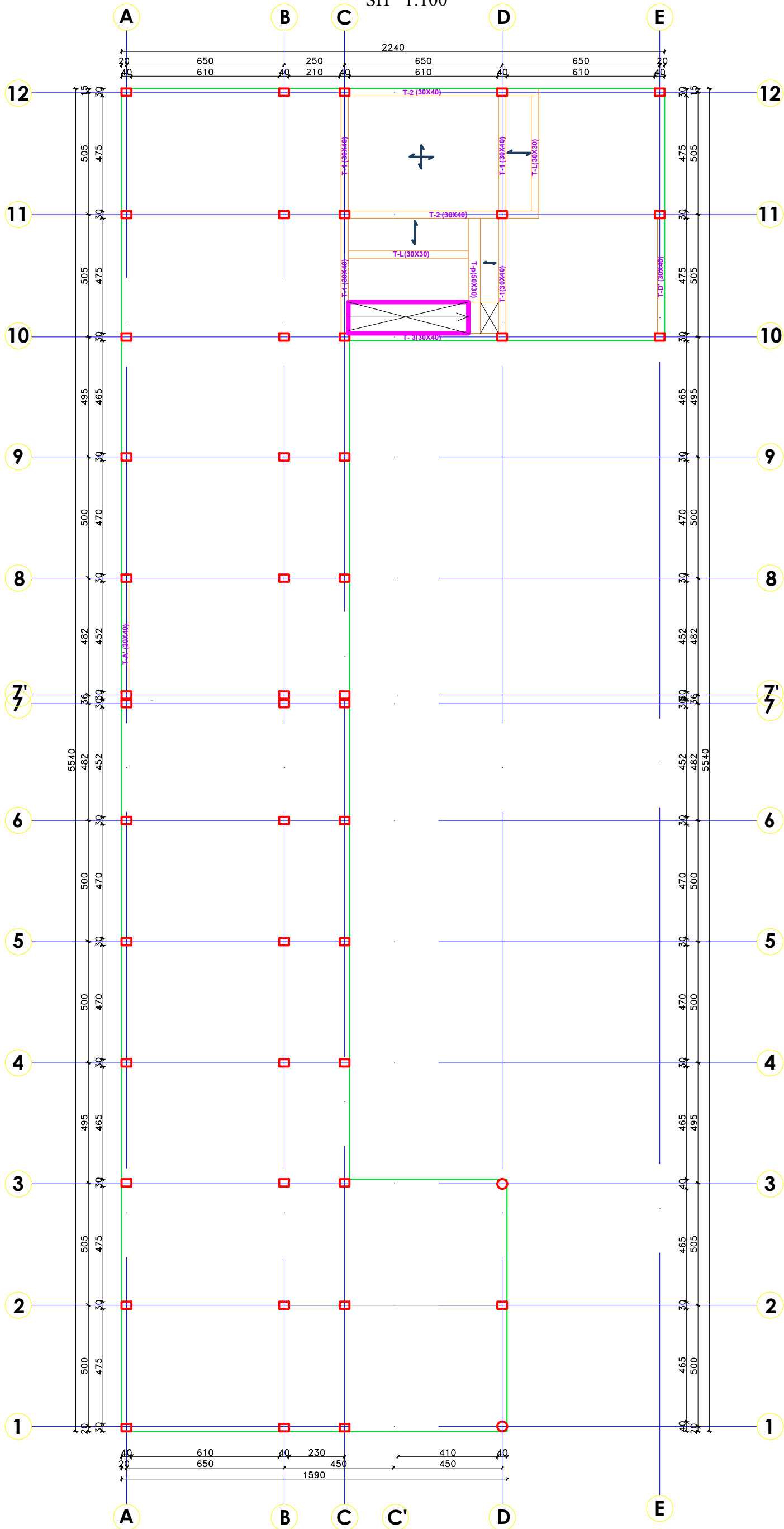

ARMIMI I SOLETES  
NE KUOTEN +3.15 ~ +6.90  
SH 1:175

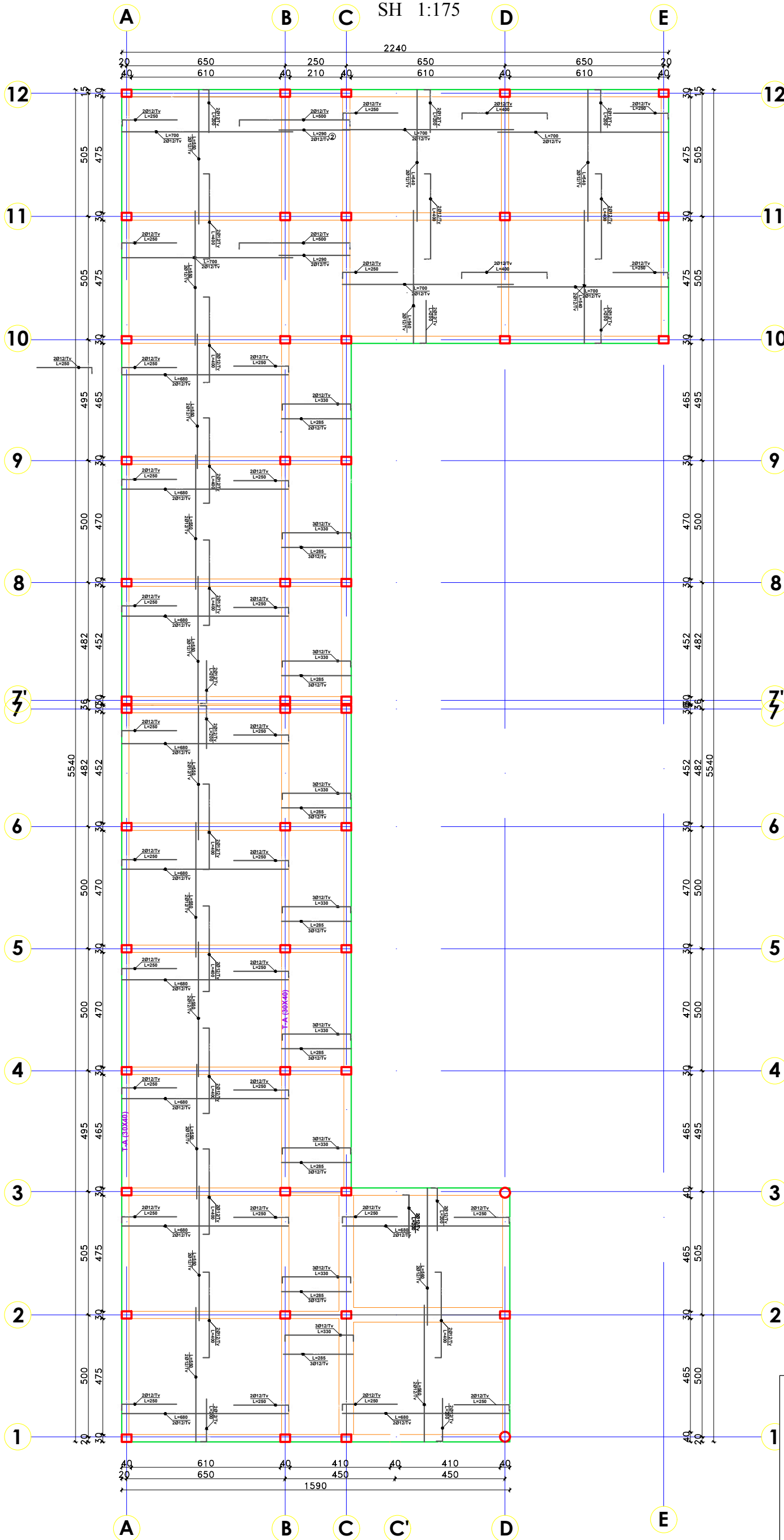

Prerje e soletes me traveta

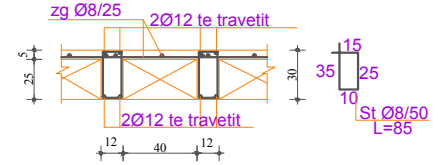

Armimi i traut lidhes TL-(30x30)

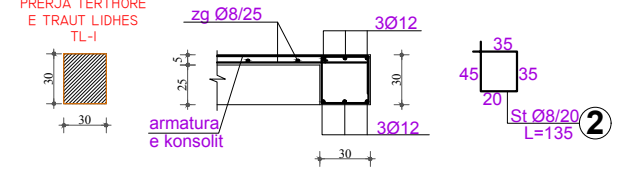

OBJEKTI :	RINDERTIMI I SHKOLLES 9 VJEÇARE IRAKLI BOZO	NR.FLETES	K-
VENDNDODHJA	GOLEM I MADH. NJ.A GOLEM.BASHKIA LUSHNJE	FORMATI	420X297
EMERT. I FLETES	ARMIMI I SOLETES	SHKALLA	1/175
DREJTORIA	ING. MIMOZA HAXHIU	REPUBLIKA E SHQIPERISE	
PERGJEGJES	ARK. SAIMIR MEBELLI	BASHKIA LUSHNJE	
SPECIALIST	ING. ARIOLA BEQQ	DREJTORIA E PLANIFIKIMIT	
SPECIALIST	ARK. ENTJOL MONKA	DHE ZHVILLIMIT TE TERRITORIT	
SPECIALIST	ING. ERSI VELIU		
SPECIALIST	TOP. VASIL LENA		
SPECIALIST	ING. ARBEN MUÇA		
SPECIALIST	ING. GARNI MYZEDARI		







ARMIMI I TRAUT T-5  
Ne Aksin 1,2,3,4,5,6,7,7,8,9,10,11,12.  
SHK. 1:75

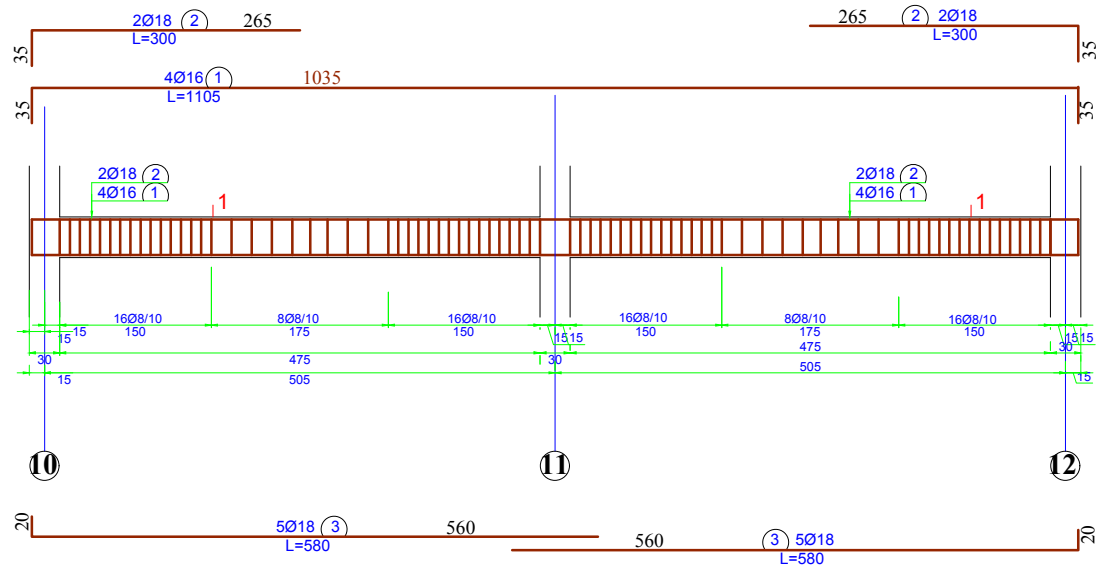

PRERJA TERTHORE  
SH 1:20

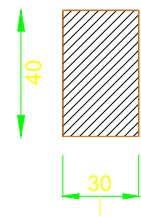

PRERJA I - I  
SH 1:20

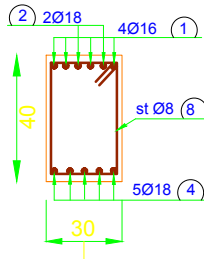

STAFAT

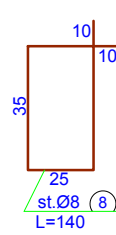

ARMIMI I TRAUT T-6  
Ne Aksin 10,11,12.  
SHK. 1:75

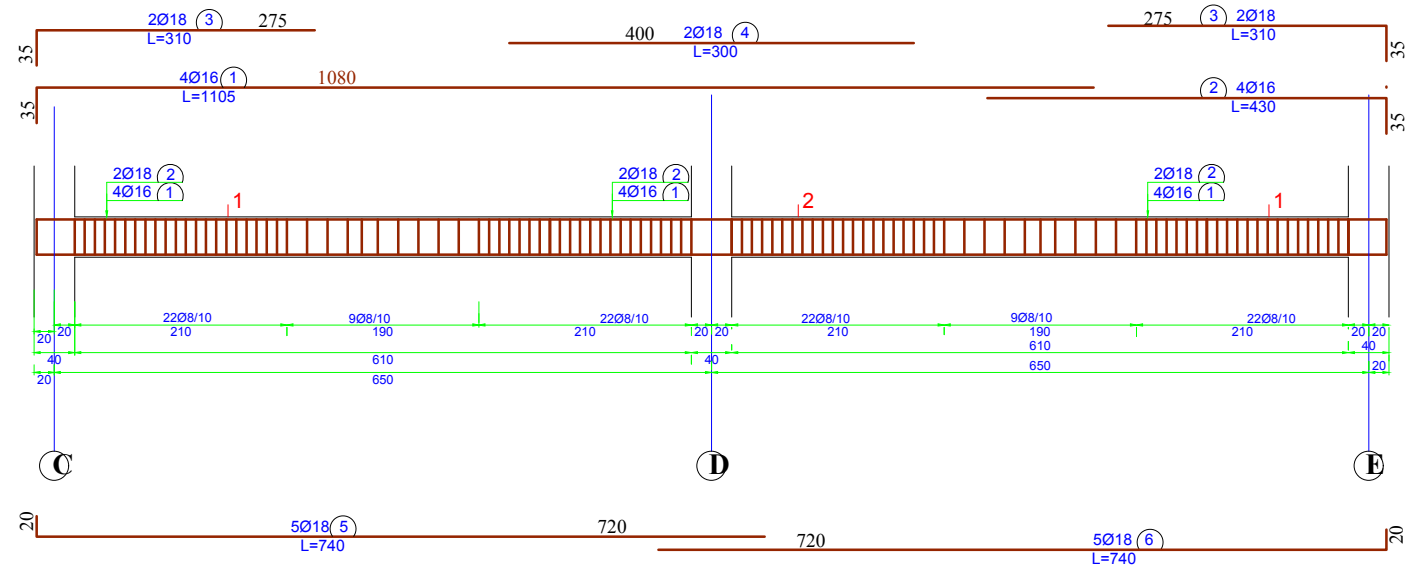

PRERJA TERTHORE  
SH 1:20

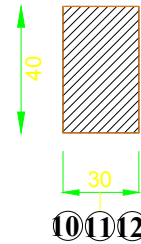

PRERJA I - I  
SH 1:20

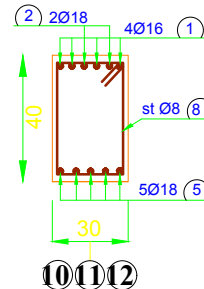

PRERJA 2 - 2  
SH 1:20

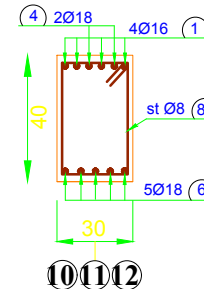

STAFAT

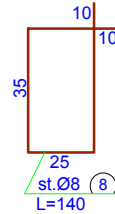

ARMIMI I TRAUT T-7  
Ne Aksin 1,3  
SHK. 1:75

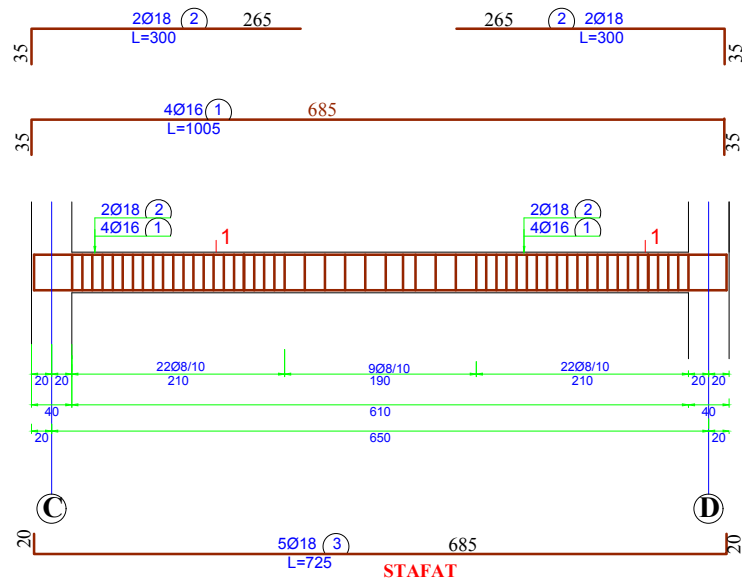

STAFAT

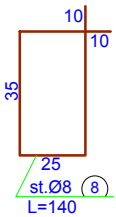

PRERJA TERTHORE  
SH 1:20

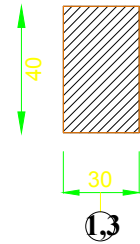

PRERJA I - I  
SH 1:20

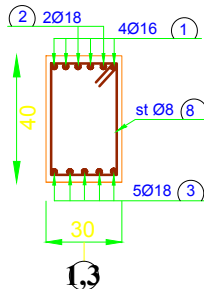

ARMIMI I TRAUT T-4  
Ne Aksin C  
SHK. 1:75

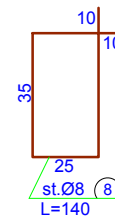
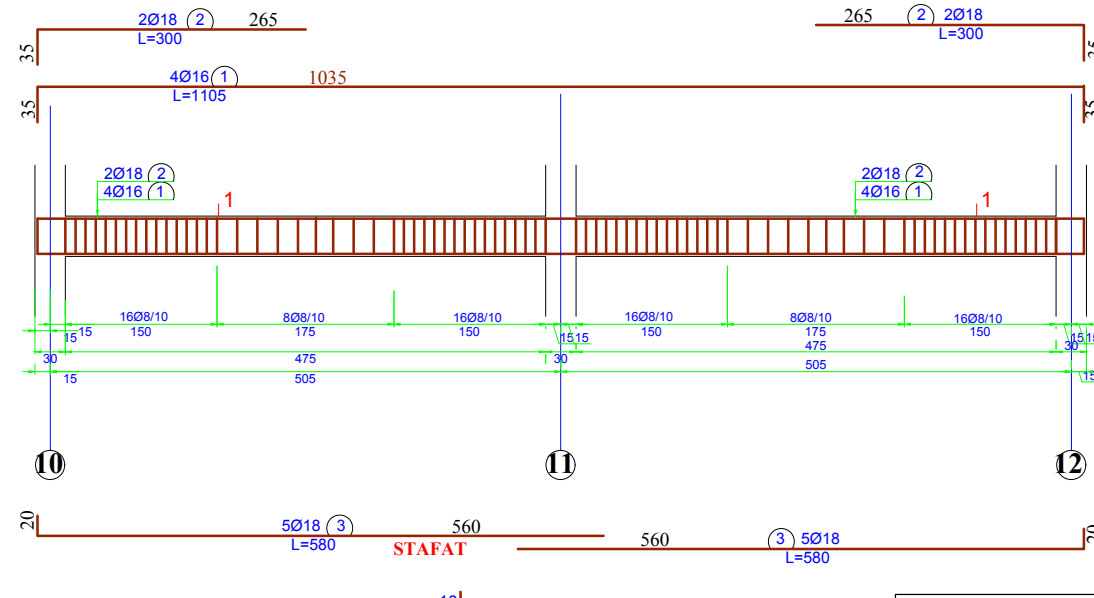

PRERJA TERTHORE  
SH 1:20

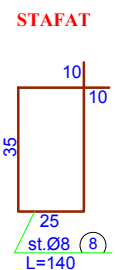
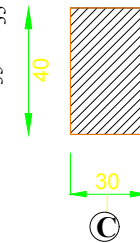

PRERJA I - I  
SH 1:20

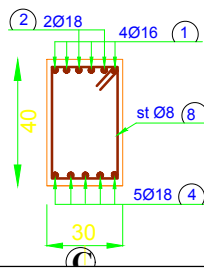

OBJEKTI:	RINDERTIMI I SHKOLLES '9 VJEÇARE IRAKLI BOZO	NR.FLETES	K-
VENDNDODHJA	GOLEM I MADH, NJA GOLEM, BASHKIA LUSHNJE	FORMATI	420X297
EMERT. I FLETES	ARMIMI I TRAREVE	SHKALLA	1:75
DREJTORIA	ING. MIMOZA HAXHIU	REPUBLIKA E SHOPIRISE BASHKIA LUSHNJE DREJTORIA E PLANIFIKIMIT DHE ZHVILLIMIT TE TERRITORIT	
PERGJEGJES	ARK. SAIMIR MEBELLI		
SPECIALIST	ING. ARIOLA BEQO		
SPECIALIST	ARK. ENTJOL MONKA		
SPECIALIST	ING. ERSI VELIU		
SPECIALIST	TOP. VASIL LENA		
SPECIALIST	ING. ARBEN MUÇA		
SPECIALIST	ING. GARNI MYZEQARI		



ARMIMI I TRAUT T -A  
Ne Aksin A,B  
SHK. 1:100

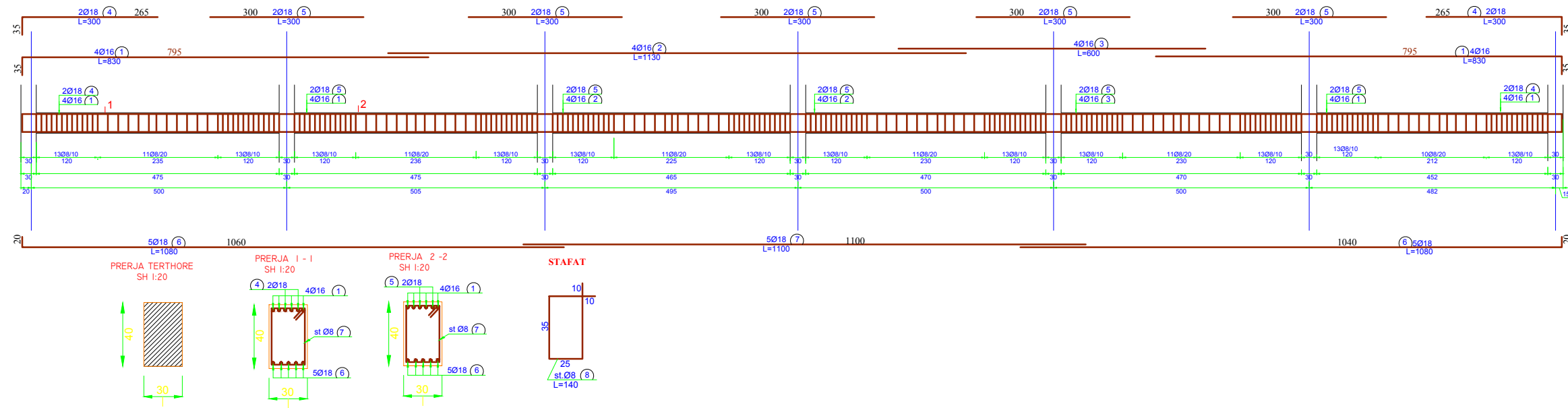

OBJEKTI:	RINDERTIMI I SHKOLLES 9 VJEÇARE IRAKLI BOZO	NR.FLETES	K-
VENDNDODHJA	GOLEM I MADH, N.J.A GOLEM, BASHKIA LUSHNJE	FORMATI	420X297
EMERT. I FLETES	ARMIMI I TRAREVE	SHKALLA	1:100
DREJTORIA	ING. MIMOZA HAXHIU	REPUBLIKA E SHQIPERISE BASHKIA LUSHNJE DREJTORIA E PLANIFIKIMIT DHE ZHVILLIMIT TE TERRITORIT	
PERGJEGJES	ARK. SAIMIR MEBELLI		
SPECIALIST	ING. ARIOLA BEQQ		
SPECIALIST	ARK. ENTJOL MONKA		
SPECIALIST	ING. ERSTI VELIU		
SPECIALIST	TOP. VASIL LENA		
SPECIALIST	ING. ARBEN MUÇA		
SPECIALIST	ING. GARNI MYZEQARI		

ARMIMI I TRAUT T -1  
Ne Aksin C,D(kati i ndermjetem kuota +2.89)  
SHK. 1:75

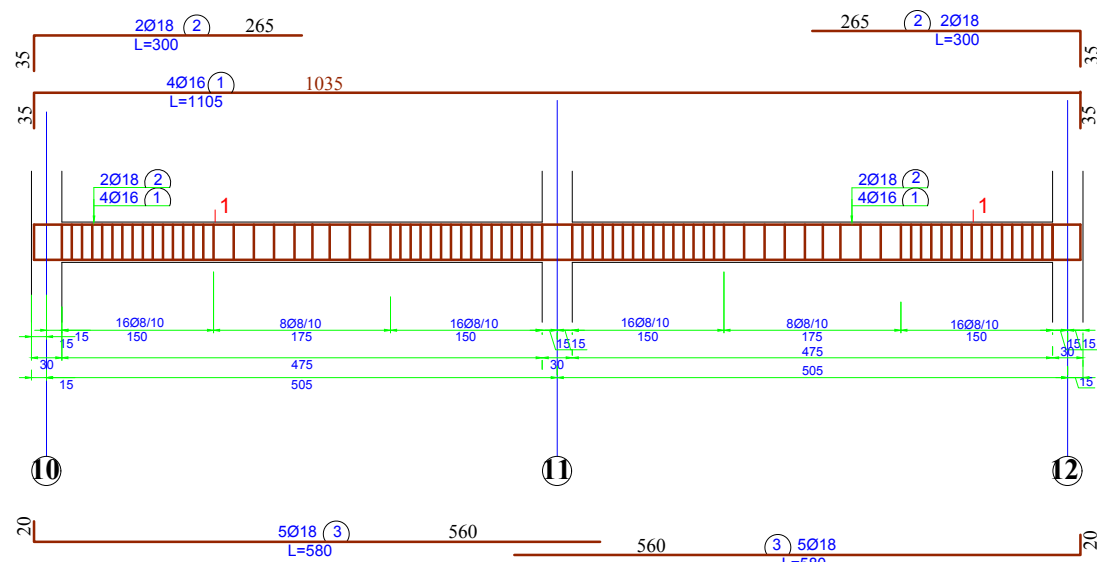

PRERJA TERTHORE  
SH 1:20

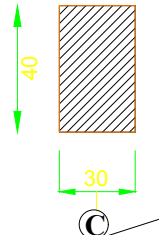

PRERJA I - I  
SH 1:20

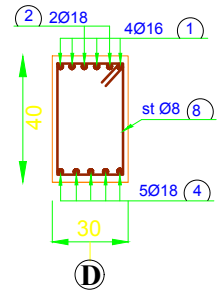

STAFAT

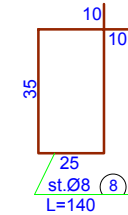

ARMIMI I TRAUT T -3  
Ne Aksin 10  
SHK. 1:75

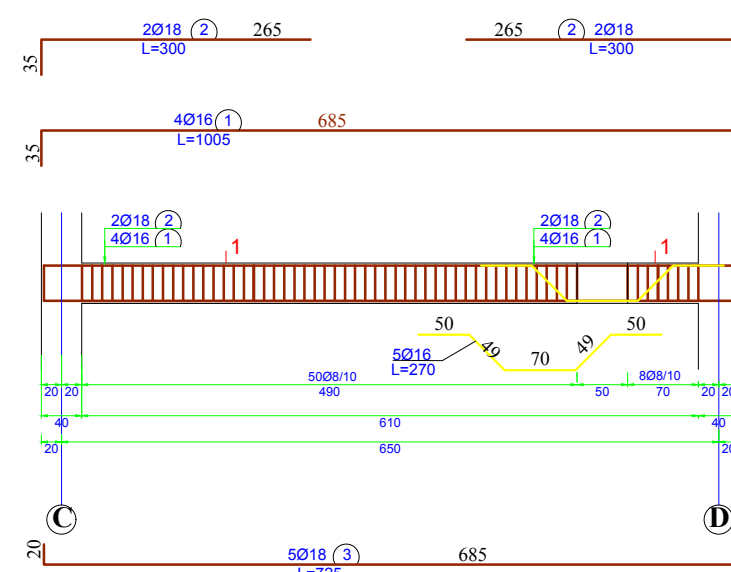

PRERJA TERTHORE  
SH 1:20

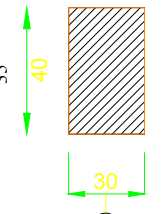

PRERJA I - I  
SH 1:20

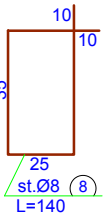
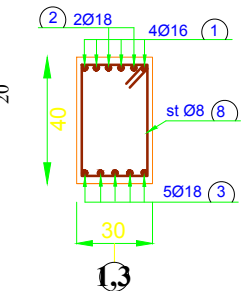

ARMIMI I TRAUT T -3  
Ne Aksin 11 dhe 12(kati i ndermjetem kuota +2.89)  
SHK. 1:75

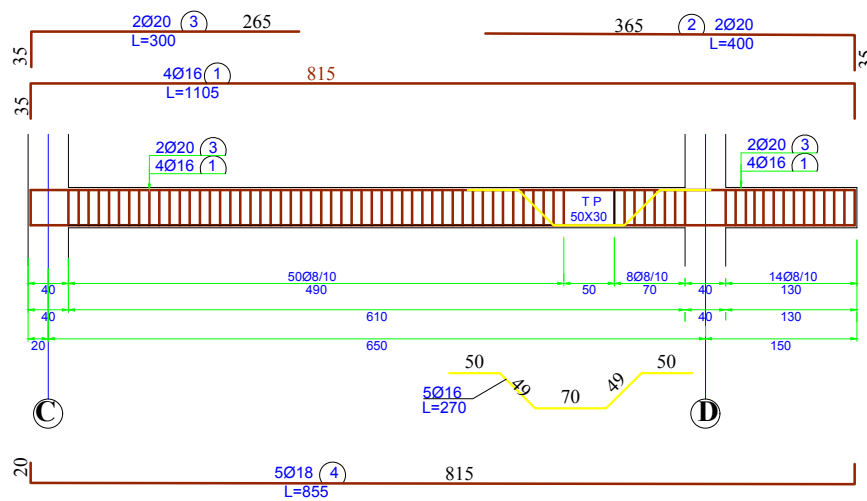

PRERJA TERTHORE  
SH 1:20

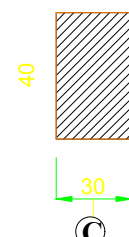

PRERJA I - I  
SH 1:20

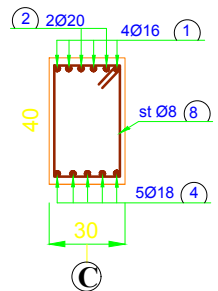

STAFAT

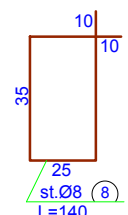

ARMIMI I TRAUT T -P1  
(kati i ndermjetem kuota +2.89)  
SHK. 1:75

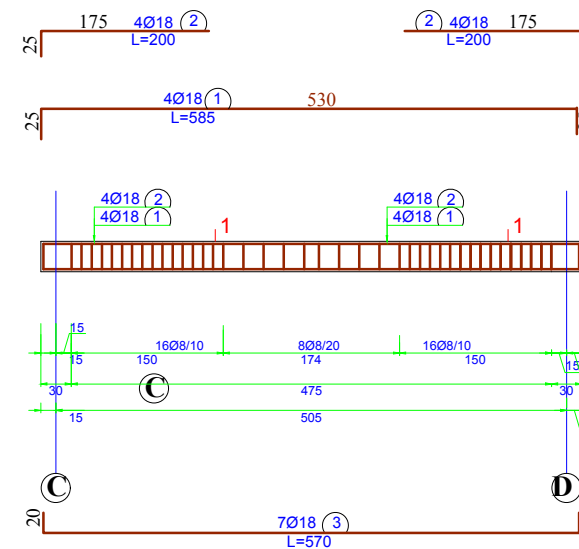

PRERJA TERTHORE  
SH 1:25

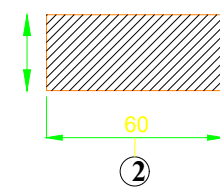

PRERJA I - I  
SH 1:25

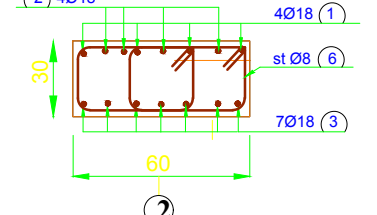

STAFAT

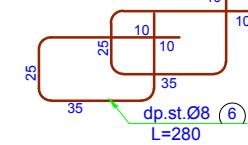

OBJEKTI:	RINDERTIMI I SHKOLLES 9 VJEÇARE IRAKLI BOZO	NR.FLETES	K-
VENDNDODHJA	GOLEM I MADH, N.JA GOLEM,BASHKIA LUSHNJE	FORMATI	420X297
EMERT. I FLETES	ARMIMI I TRAREVE	SHKALLA	1:100
DREJTORIA	ING. MIMOZA HAXHIU	REPUBLIKA E SHQIPERISE BASHKIA LUSHNJE DREJTORIA E PLANIFIKIMIT DHE ZHVILLIMIT TE TERRITORIT	
PERGJEGJES	ARK. SAIMIR MEBELLI		
SPECIALIST	ING. ARIOLA BEQO		
SPECIALIST	ARK. ENTJOL MONKA		
SPECIALIST	ING. ERSTI VELIU		
SPECIALIST	TOP. VASIL LENA		
SPECIALIST	ING. ARBEN MUÇA		
SPECIALIST	ING. GARNI MYZEQARI		

Miratoi  
Kryetare e Bashkisë  
Eriselda Sefa

**RINDËRTIM I SHKOLLËS 9-VJEÇARE "IRAKLI BOZO" GOLEM - PROJEKTI ARKITEKTONIK**

	SHKOLLA 9 VJEÇARE		
VENDNDODHJA	N.J.A GOLEM I MADH		
EMERT. I FLETES			
DREJTORIA	ING. MIMOZA HAXHIU		REPUBLIKA E SHQIPERISE BASHKIA LUSHNJË SEKTORI I PLANIFIKIMIT 
PERGJEGJES	ARK. SAIMIR MEBELLI		
SPECIALIST	ING. ARIOLA BEQQ		
SPECIALIST	ARK. ENTJOL MONKA		
SPECIALIST	ING. BRUNILDA BEKAJ		
SPECIALIST	TOP. VASIL LENA		
SPECIALIST	ING. ARBEN MUÇA		
SPECIALIST	ING. GARNI MYZEQARI		

# SHKOLLA 9-VJEÇARE "IRAKLI BOZO", GOLEM I MADH

LIDHJA E FSHATIT GOLEM I MADH ME QENDRËN E LUSHNJES - SH. 1:15000

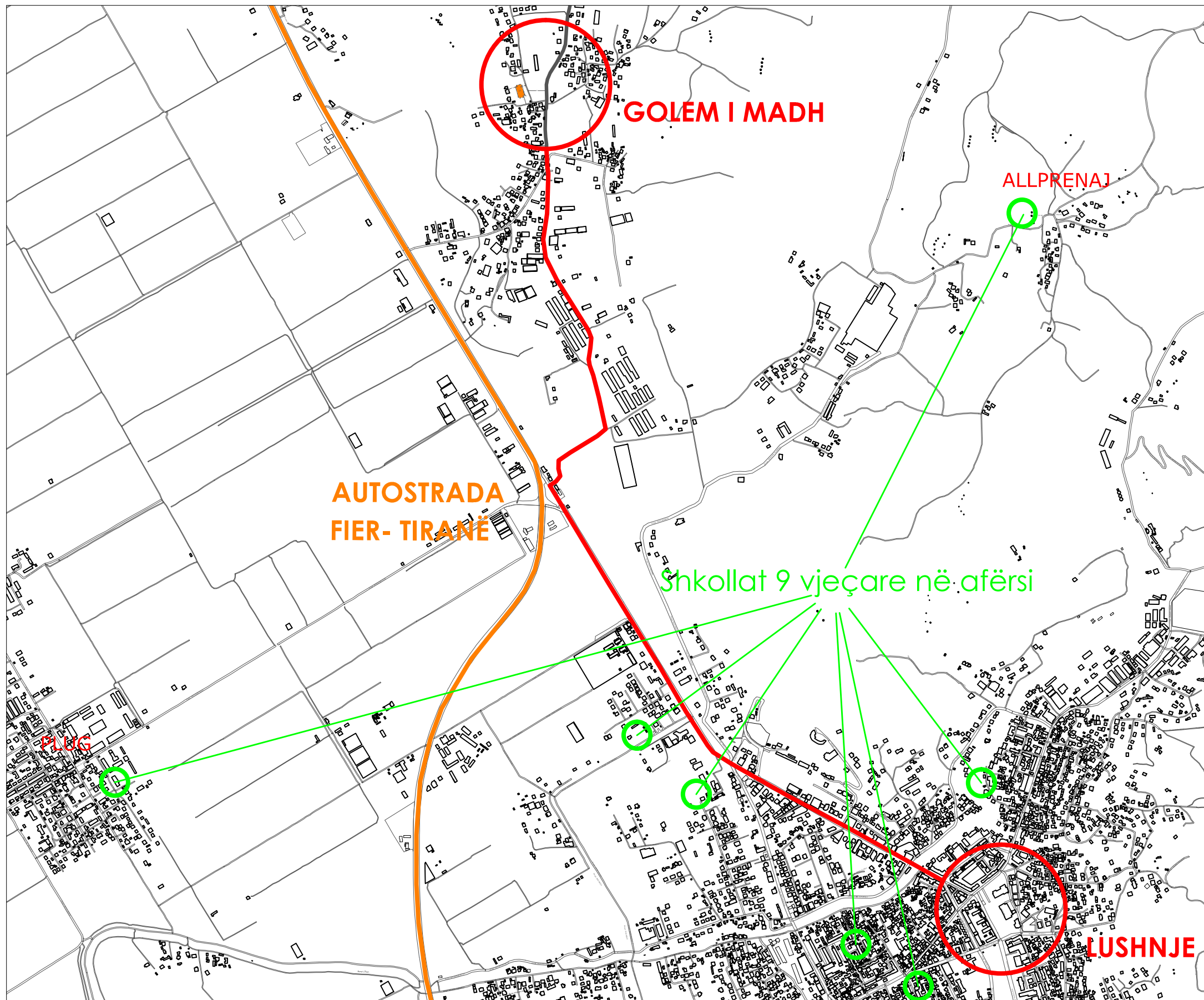

PLANVENDOSJA - SH. 1:1500

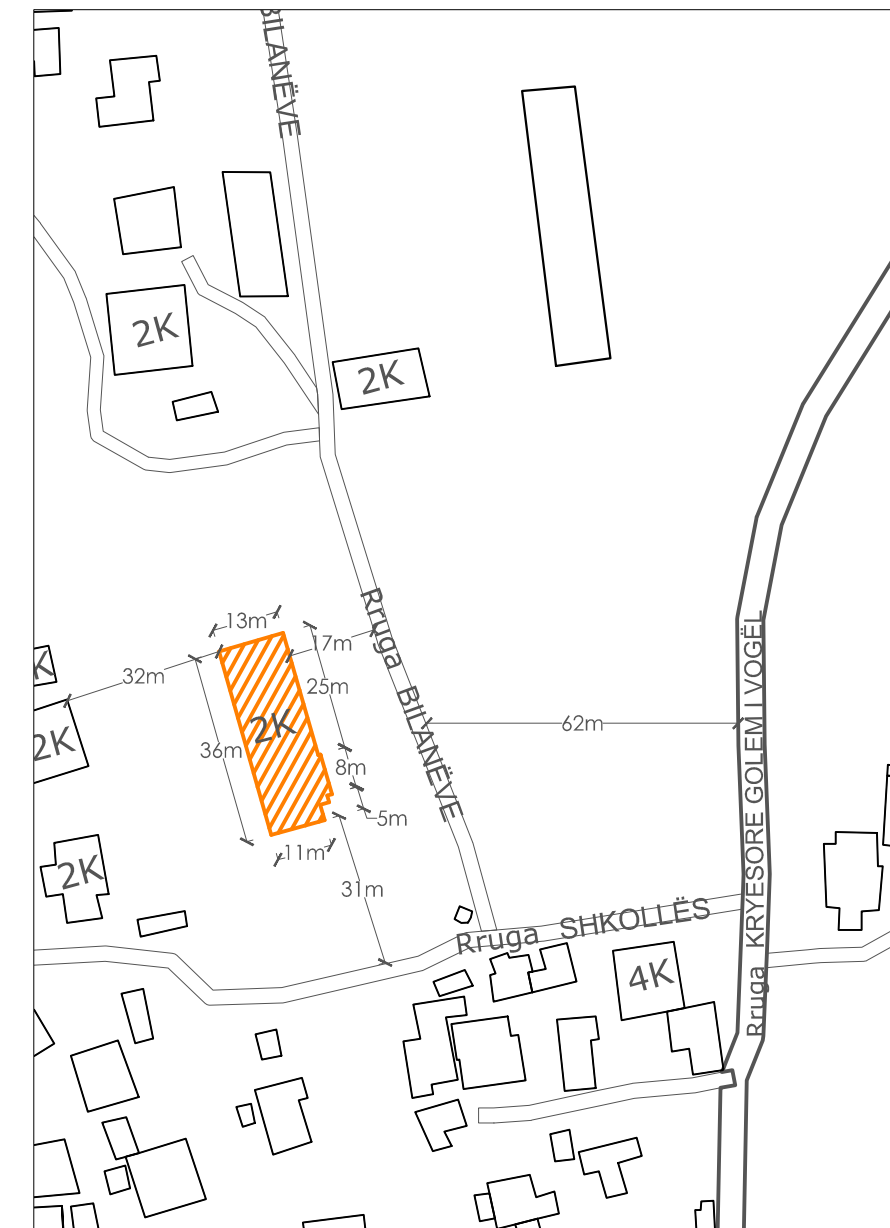

Shkolla -vjeçare "Irakli Bozo", me rreze 3350m nga qendra e qytetit të Lushnjes, shtrihet në terren kodrinor.

NR. I KATEVE: 2K  
SIPËRFAQJA E OBJEKTIT: 468M<sup>2</sup>

# RINDËRTIM I SHKOLLËS 9-VJEÇARE "IRAKLI BOZO" GOLEM - KONCEPTI

## 1-GODINA EKZISTUESE



## 2-PROPOZIMI

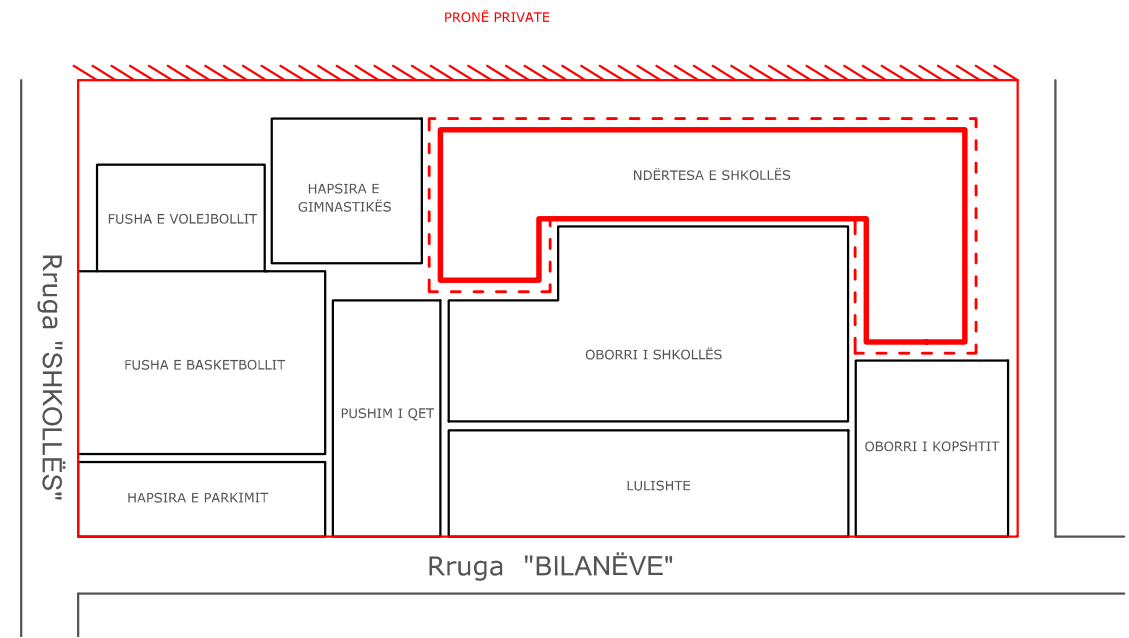
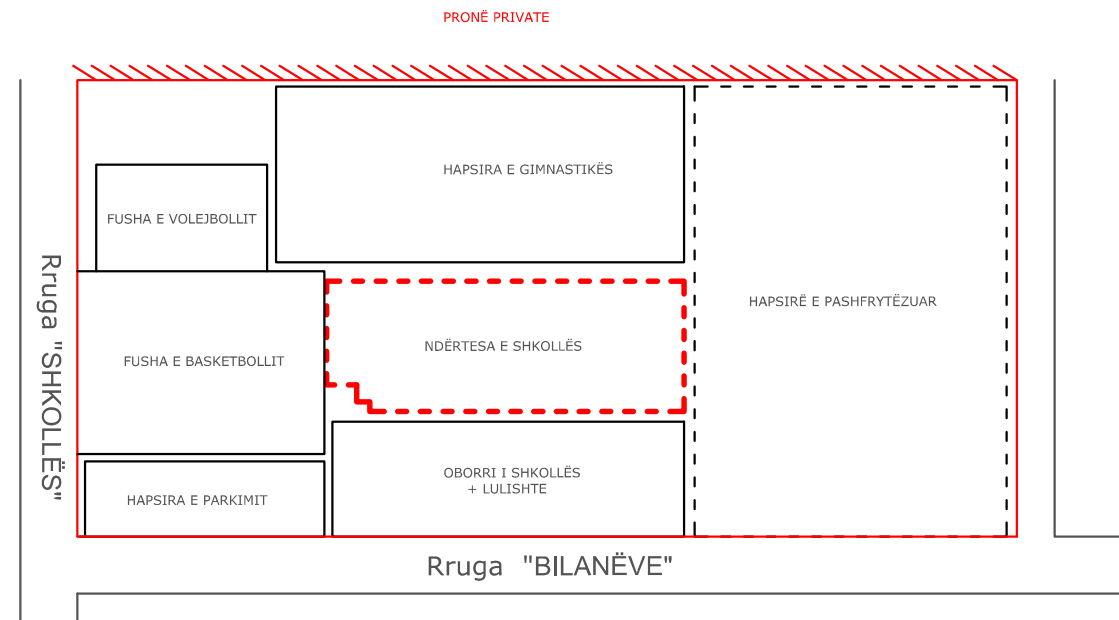

## -KOMPOZIMI MORFOLOGJIK

A-FORMA E NJË ÇATIE "2 UJËSE"  
mbulimi tradicional me çati

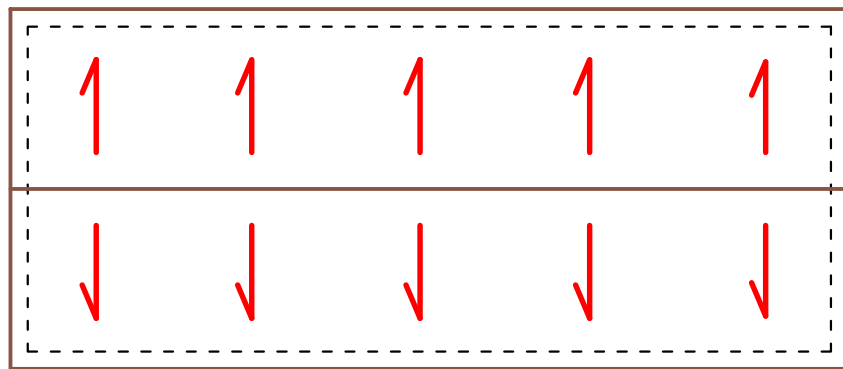

B- ZONIMI FUNKSIONAL  
ndahen hapirat në plan

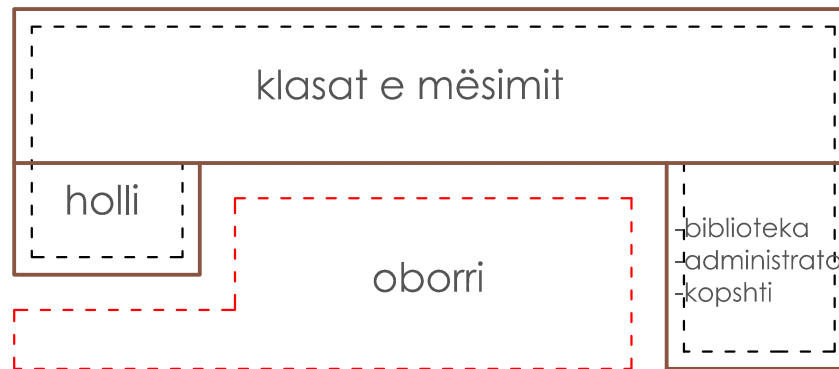

C-1 VOLUM - 1 FUNKSION  
ruhet pjerrësia tradicionale çatave

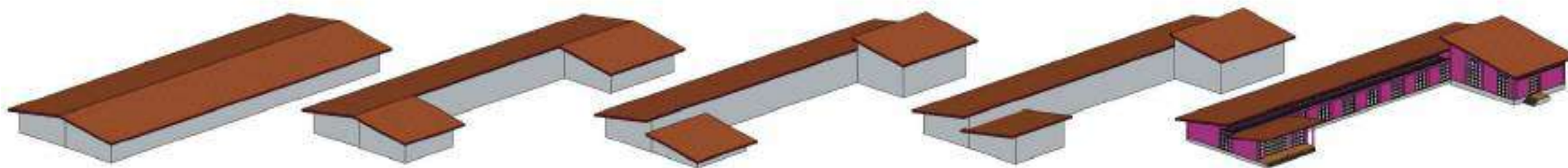
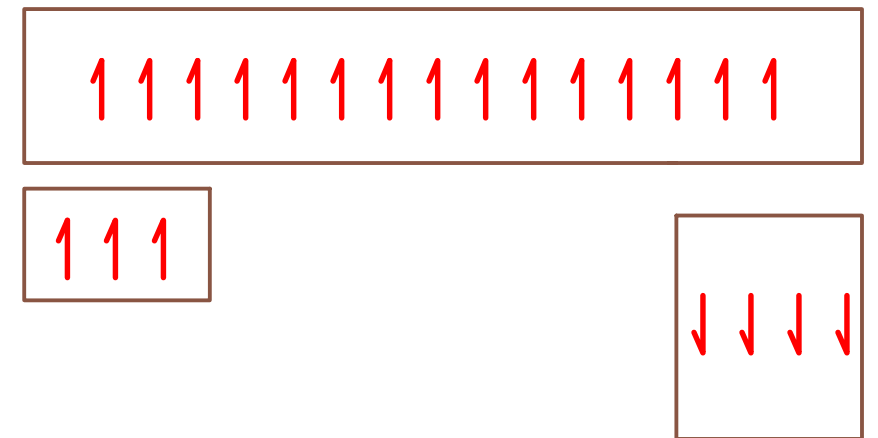

ndërtesë 1 kat

ndarja e hapirave

maksimizimi i ndriçimit natyral

holi kryesor

forma përfundimtare

SHKOLLA 9 VJEÇARE		
VENDNDODHJA	NJA GOLEM I MADH	
EMERT. I FLETES		
DREJTORIA	ING. MIMOZA HAXHIU	
PERGJEGJES	ARK. SAIMIR MEBELLI	
SPECIALIST	ING. ARIOLA BEQQ	
SPECIALIST	ARK. ENTJOL MONKA	
SPECIALIST	ING. BRUNILDA BEKAJ	
SPECIALIST	TOP. VASIL LENA	
SPECIALIST	ING. ARBEN MUÇA	
SPECIALIST	ING. GARNI MYZEQARI	

REPUBLIKA E SHQIPERISE  
BASHKIA LUSHNJË  
SEKTORI I PLANIFIKIMIT

# RINDËRTIM I SHKOLLËS 9-VJEÇARE "IRAKLI BOZO" GOLEM

GENPLANI - sh. 1:300

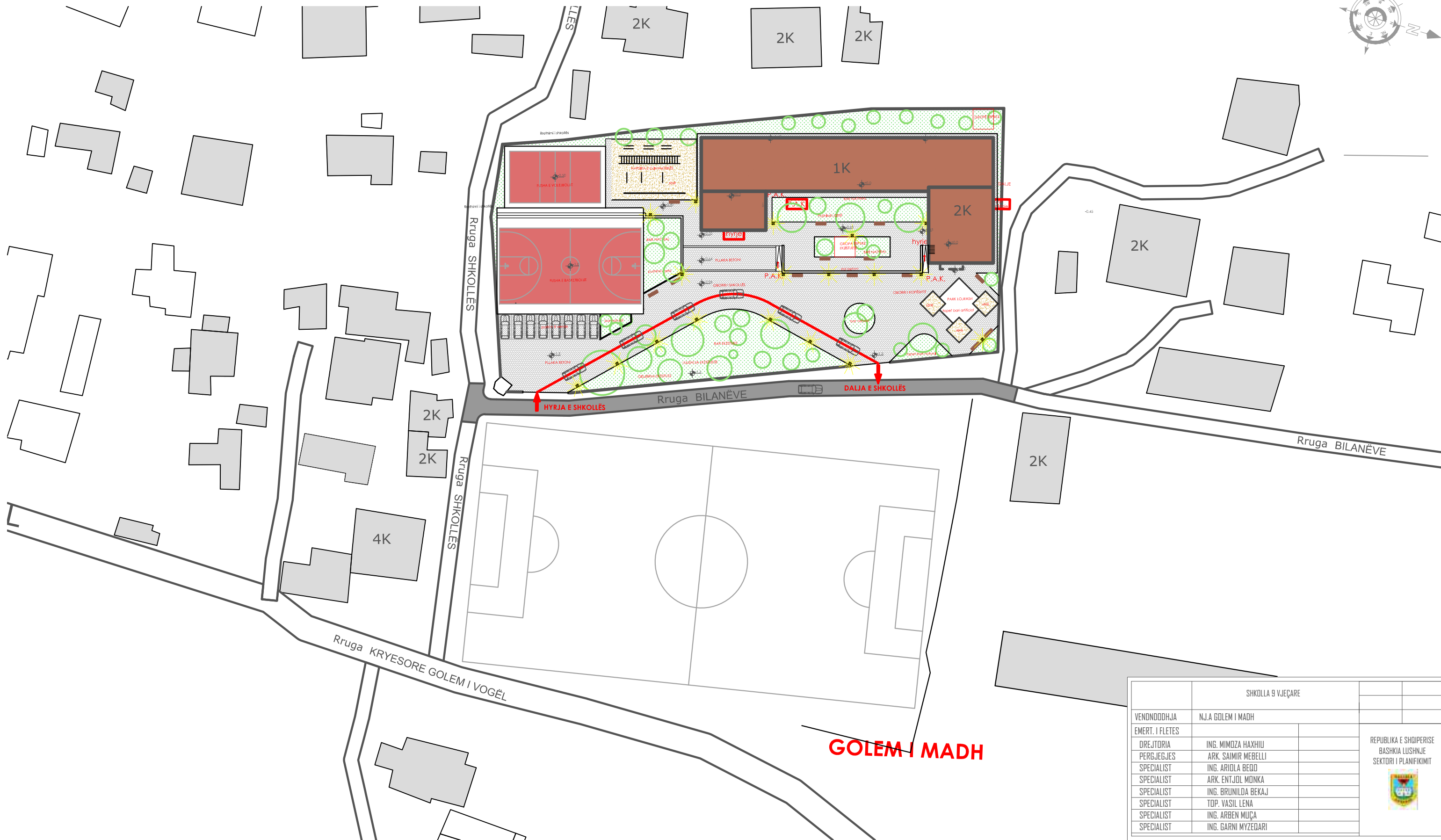
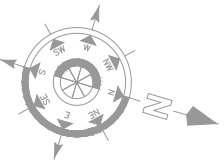

SHKOLLA 9 VJEÇARE		
VENDNDODHJA	N.J.A GOLEM I MADH	
EMERT. I FLETES		
DREJTORIA	ING. MIMOZA HAXHIU	
PERGJEGJES	ARK. SAIMIR MEBELLI	
SPECIALIST	ING. ARIOLA BEGO	
SPECIALIST	ARK. ENTJOL MONKA	
SPECIALIST	ING. BRUNILDA BEKAJ	
SPECIALIST	TOP. VASIL LENA	
SPECIALIST	ING. ARBEN MUÇA	
SPECIALIST	ING. GARNI MYZEQARI	





# RINDËRTIM I SHKOLLËS 9-VJEÇARE "IRAKLI BOZO" GOLEM

PLANSISTEMIMI - sh. 1:300

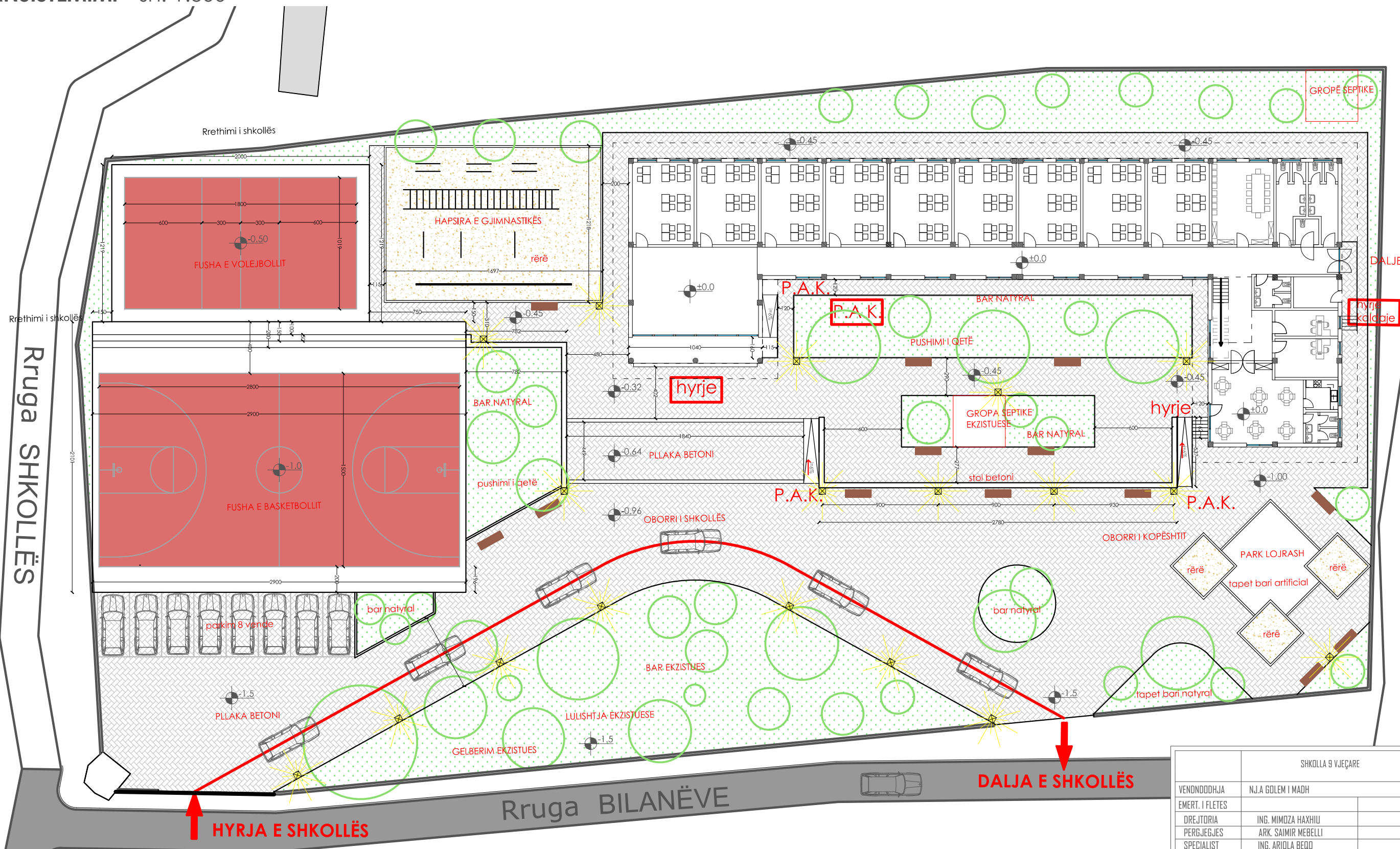
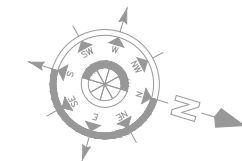

SHKOLLA 9 VJEÇARE		
VENDNDODHJA	N.J.A GOLEM I MADH	
EMERT. I FLETES		
DREJTORIA	ING. MIMOZA HAXHIU	
PERGJEGJES	ARK. SAIMIR MEBELLI	
SPECIALIST	ING. ARIOLA BEGO	
SPECIALIST	ARK. ENTJOL MONKA	
SPECIALIST	ING. BRUNILDA BEKAJ	
SPECIALIST	TOP. VASIL LENA	
SPECIALIST	ING. ARBEN MUÇA	
SPECIALIST	ING. GARNI MYZEQARI	

REPUBLIKA E SHQIPERISE  
BASHKIA LUSHNJË  
SEKTORI I PLANIFIKIMIT



# RINDËRTIM I SHKOLLËS 9-VJEÇARE "IRAKLI BOZO" GOLEM

Zonimi funksional dhe skema e qarkullimit

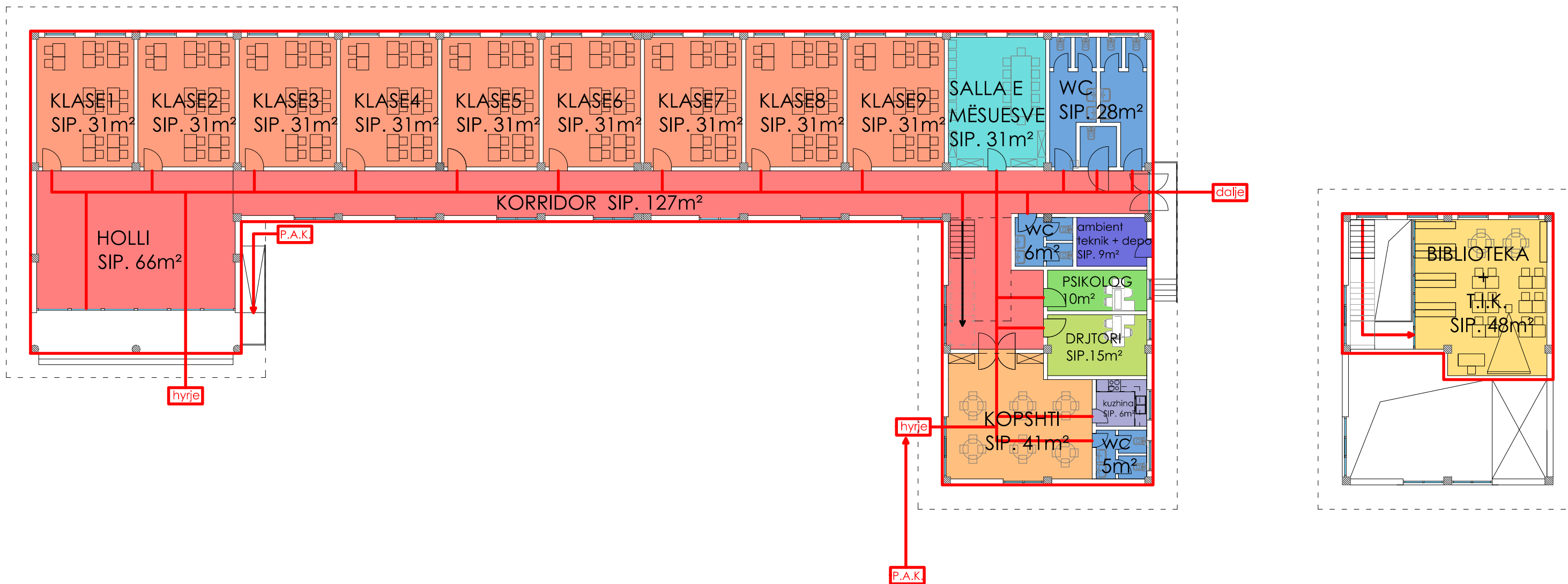

## LEGJENDA ZONIMI FUNKSIONAL: SIPËRFAQJA E NDËRTESESË 802M<sup>2</sup> (KT1+MEZANINA)

- 1-Holli kryesor
- 2-Klasa mësimi
- 3-Kopshti
- 4-Biblioteka / T.I.K.
- 5-Drejtoria
- 6-Psikologu
- 7-Salla e mësuesve
- 8-Salla e mësuesve
- 9-Tualet
- 10-depo
- 11-Kuzhinë

SHKOLLA 9 VJEÇARE		
VENDNDODHJA	N.J.A GOLEM I MADH	
EMERT. I FLETES		
DREJTORIA	ING. MIMOZA HAXHIU	REPUBLIKA E SHQIPERISE BASHKIA LUSHNJË SEKTORI I PLANIFIKIMIT 
PERGJEGJES	ARK. SAIMIR MEBELLI	
SPECIALIST	ING. ARIOLA BEGO	
SPECIALIST	ARK. ENTJOL MONKA	
SPECIALIST	ING. BRUNILDA BEKAJ	
SPECIALIST	TOP. VASIL LENA	
SPECIALIST	ING. ARBEN MUÇA	
SPECIALIST	ING. GARNI MYZEQARI	

# RINDËRTIM I SHKOLLËS 9-VJEÇARE "IRAKLI BOZO" GOLEM

Panimetria në kuotën 0.0 - sh. 1:200

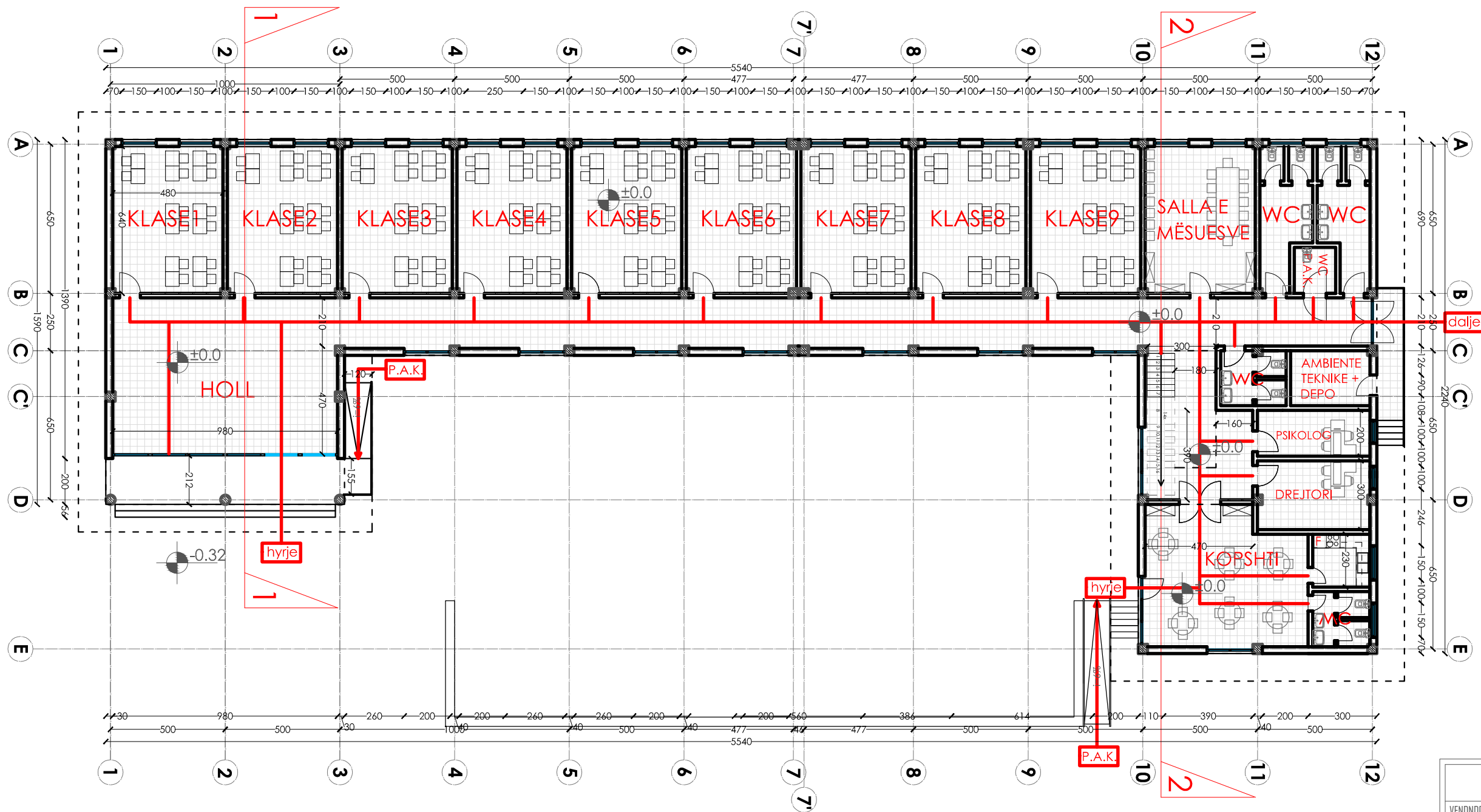
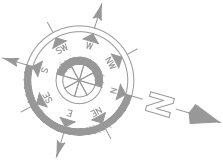

BIBLIOTEKA - sh. 1:200

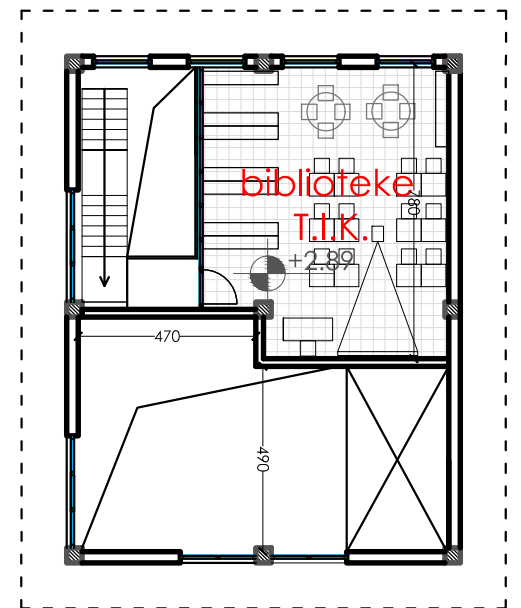

SHKOLLA 9 VJEÇARE		
VENDNDODHJA	N.J.A GOLEM I MADH	
EMERT. I FLETES		
DREJTORIA	ING. MIMOZA HAXHIU	
PERGJEGJES	ARK. SAIMIR MEBELLI	
SPECIALIST	ING. ARIOLA BEGO	
SPECIALIST	ARK. ENTJOL MONKA	
SPECIALIST	ING. BRUNILDA BEKAJ	
SPECIALIST	TOP. VASIL LENA	
SPECIALIST	ING. ARBEN MUÇA	
SPECIALIST	ING. GARNI MYZEQARI	



# RINDËRTIM I SHKOLLËS 9-VJEÇARE "IRAKLI BOZO" GOLEM - PRERJE

PRERJE 1-1 - sh. 1:150

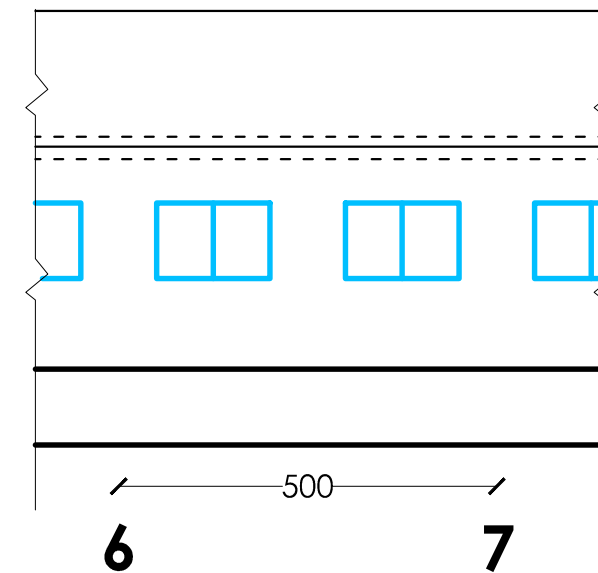
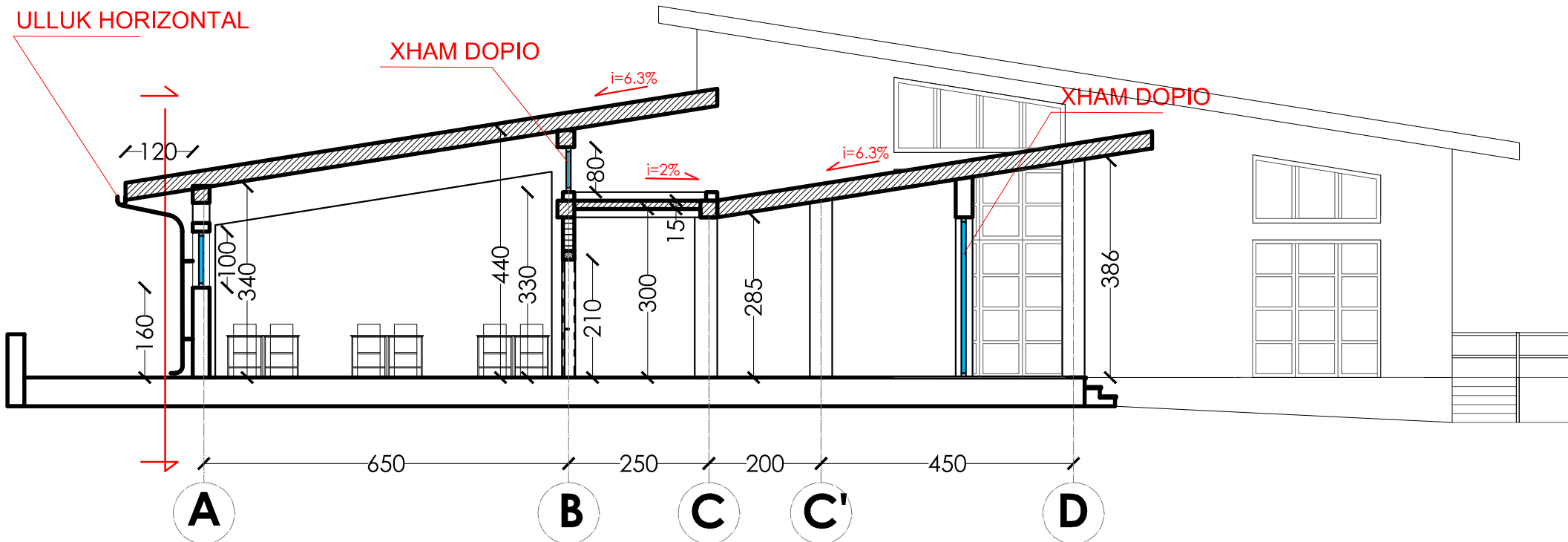

PRERJA 2-2 - sh. 1:150

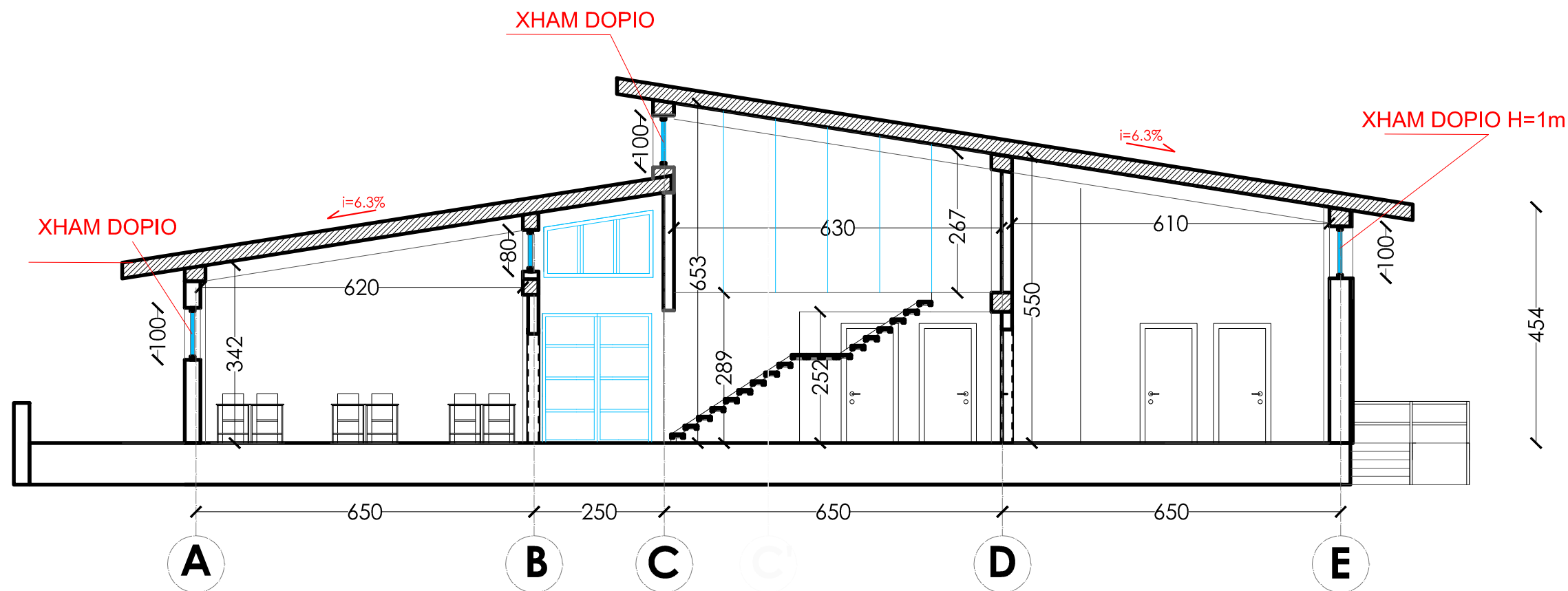

SHKOLLA 9 VJEÇARE		
VENDNDODHJA	NJA GOLEM I MADH	
EMERT. I FLETES		
DREJTORIA	ING. MIMOZA HAXHIU	
PERGJEGJES	ARK. SAIMIR MEBELLI	
SPECIALIST	ING. ARIOLA BEQO	
SPECIALIST	ARK. ENTJOL MONKA	
SPECIALIST	ING. BRUNILDA BEKAJ	
SPECIALIST	TOP. VASIL LENA	
SPECIALIST	ING. ARBEN MUÇA	
SPECIALIST	ING. GARNI MYZEQARI	

REPUBLIKA E SHQIPERISE  
BASHKIA LUSHNJË  
SEKTORI I PLANIFIKIMIT



# RINDËRTIM I SHKOLLËS 9-VJEÇARE "IRAKLI BOZO" GOLEM

FASADA JUGORE- SH. 1:100

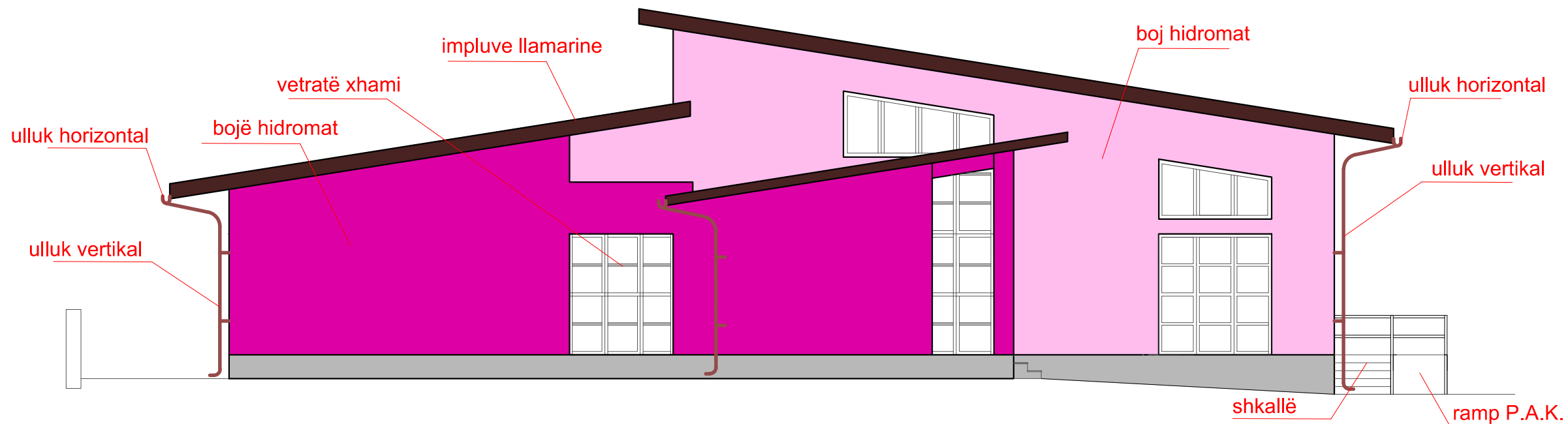

FASADA VERIORE- SH. 1:100

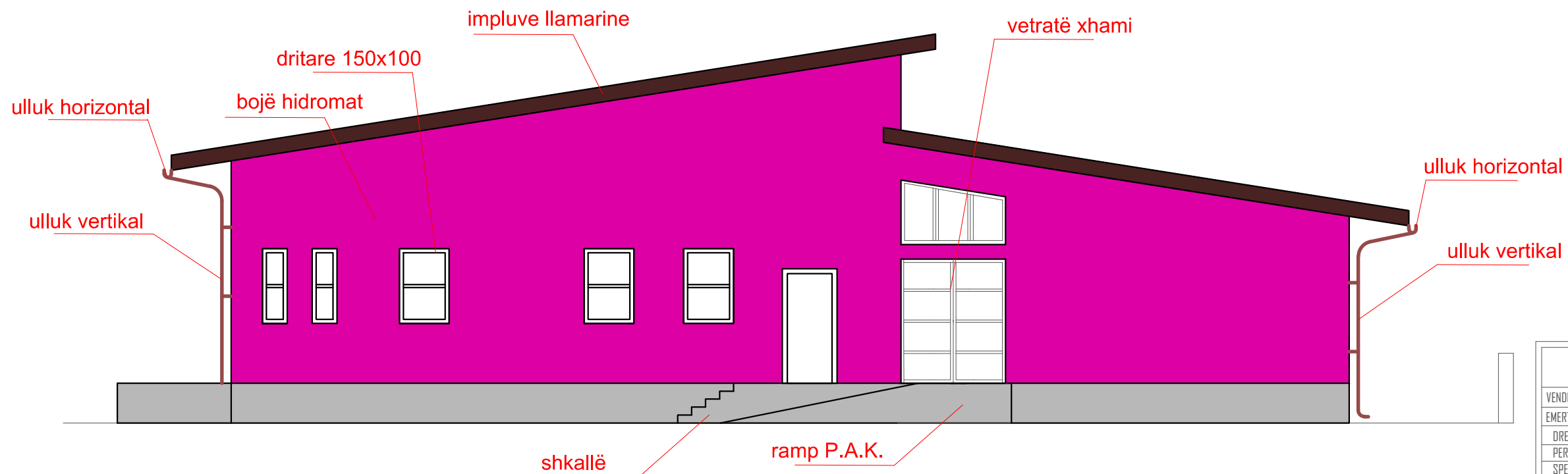

SHKOLLA 9 VJEÇARE		
VENDNDODHJA	N.J.A GOLEM I MADH	
EMERT. I FLETES		
DREJTORIA	ING. MIMOZA HAXHIU	
PERGJEGJES	ARK. SAIMIR MEBELLI	
SPECIALIST	ING. ARIOLA BEQQ	
SPECIALIST	ARK. ENTJOL MONKA	
SPECIALIST	ING. BRUNILDA BEKAJ	
SPECIALIST	TOP. VASIL LENA	
SPECIALIST	ING. ARBEN MUÇA	
SPECIALIST	ING. GARNI MYZEQARI	

REPUBLIKA E SHQIPERISE  
BASHKIA LUSHNJË  
SEKTORI I PLANIFIKIMIT



# RINDËRTIM I SHKOLLËS 9-VJEÇARE "IRAKLI BOZO" GOLEM

FASADA LINDORE - SH. 1:150

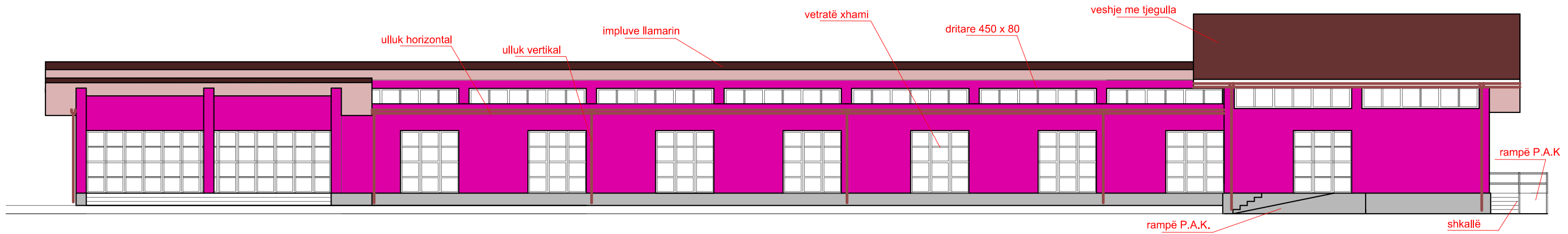

FASADA PERËNDIMORE - SH. 1:150

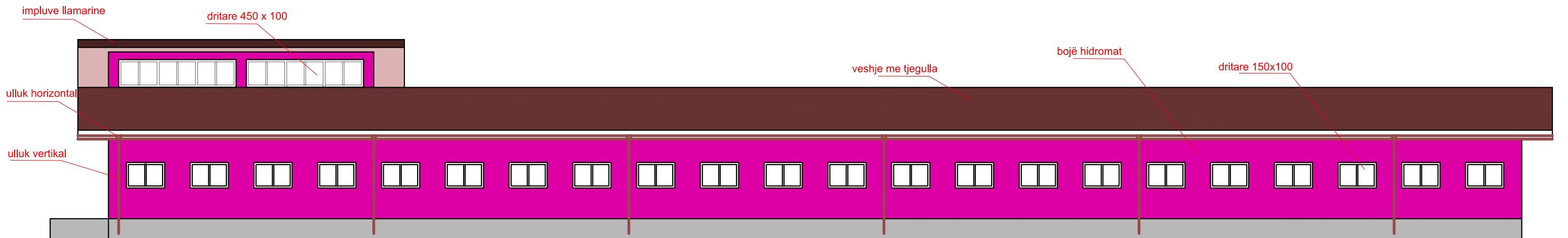

SHKOLLA 9 VJEÇARE		
VENDNDODHJA	N.J.A GOLEM I MADH	
EMERT. I FLETES		
DREJTORIA	ING. MIMOZA HAXHIU	
PERGJEGJES	ARK. SAIMIR MEBELLI	
SPECIALIST	ING. ARIOLA BEQQ	
SPECIALIST	ARK. ENTJOL MONKA	
SPECIALIST	ING. BRUNILDA BEKAJ	
SPECIALIST	TOP. VASIL LENA	
SPECIALIST	ING. ARBEN MUÇA	
SPECIALIST	ING. GARNI MYZEQARI	

REPUBLIKA E SHQIPERISE  
BASHKIA LUSHNJE  
SEKTORI I PLANIFIKIMIT



# RINDËRTIM I SHKOLLËS 9-VJEÇARE "IRAKLI BOZO" GOLEM - TERRENE SPORTIVE - sh. 1:150

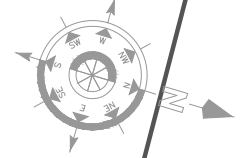

Rrethimi i shkollës

Rruga SHKOLLËS

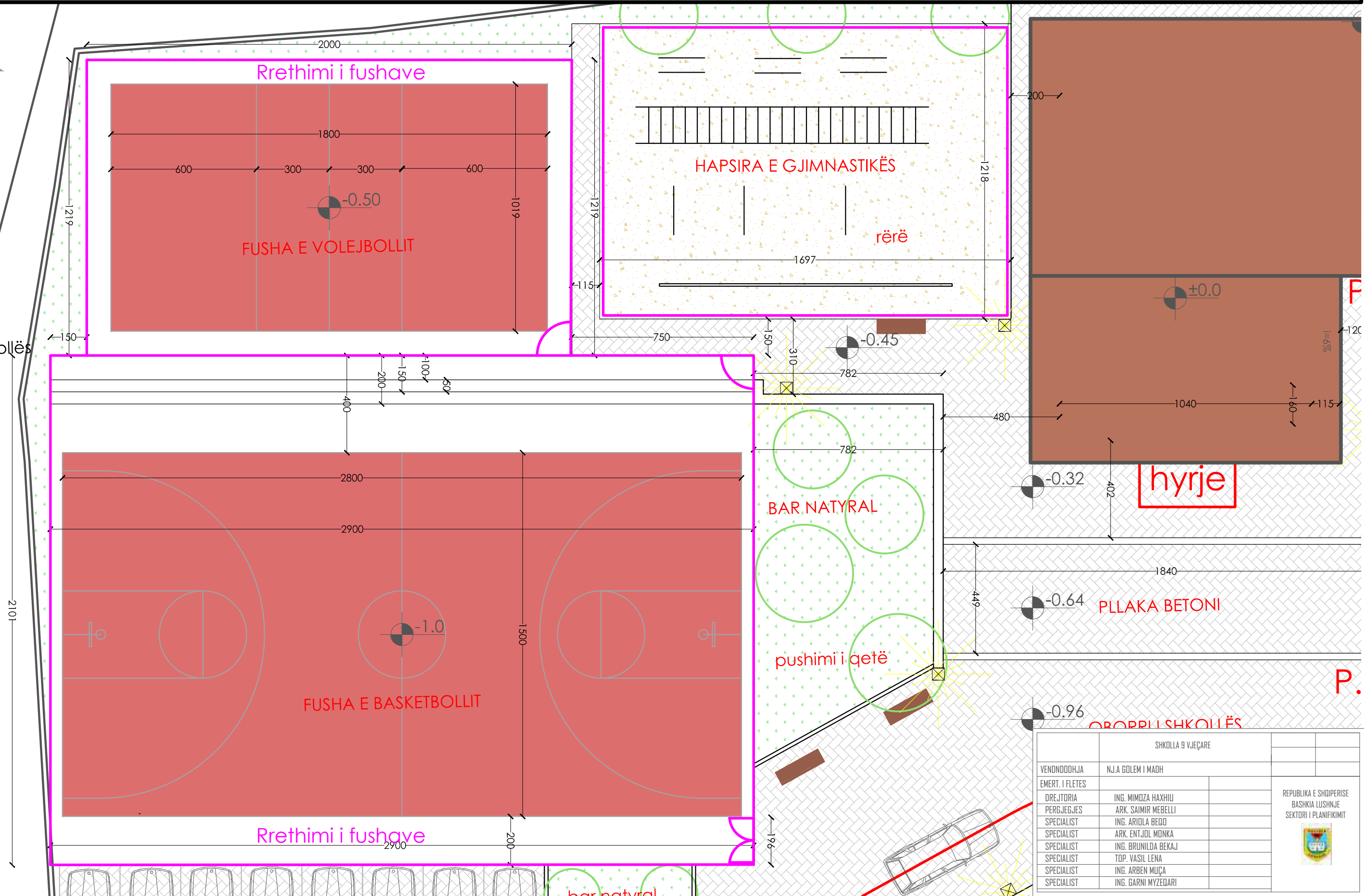

SHKOLLA 9 VJEÇARE		
VENDNDODHJA	NJA GOLEM I MADH	
EMERT. I FLETES		
DREJTORIA	ING. MIMOZA HAXHIU	
PERGJEGJES	ARK. SAIMIR MEBELLI	
SPECIALIST	ING. ARIOLA BEGO	
SPECIALIST	ARK. ENTJOL MONKA	
SPECIALIST	ING. BRUNILDA BEKAJ	
SPECIALIST	TOP. VASIL LENA	
SPECIALIST	ING. ARBEN MUÇA	
SPECIALIST	ING. GARNI MYZEQARI	



# RINDËRTIM I SHKOLLËS 9-VJEÇARE "IRAKLI BOZO" GOLEM - DETAJE RRETHIMI

FUSHAT PAMJE/PRERJE VERI - sh. 1:100

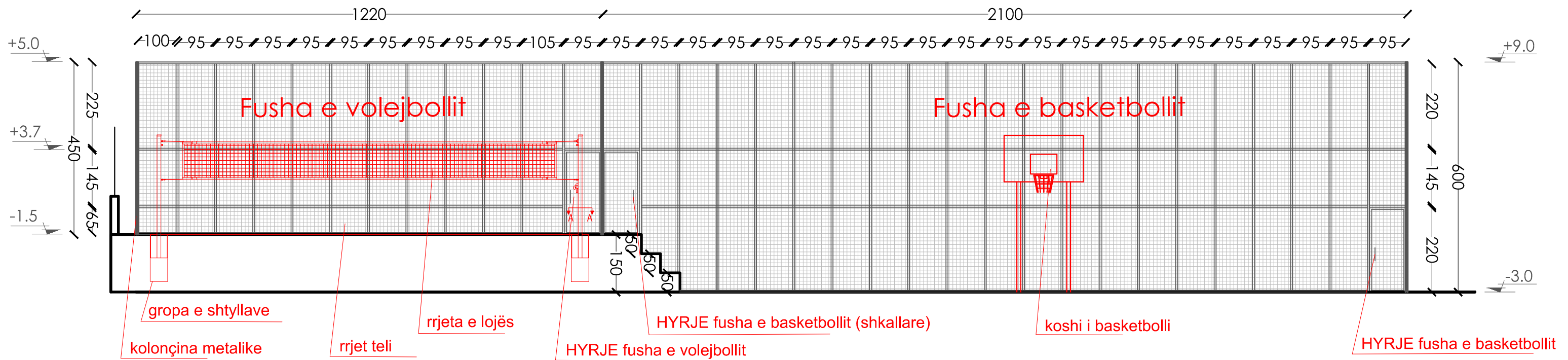

FUSHAT PAMJE/PRERJE PERËNDIM - sh. 1:100

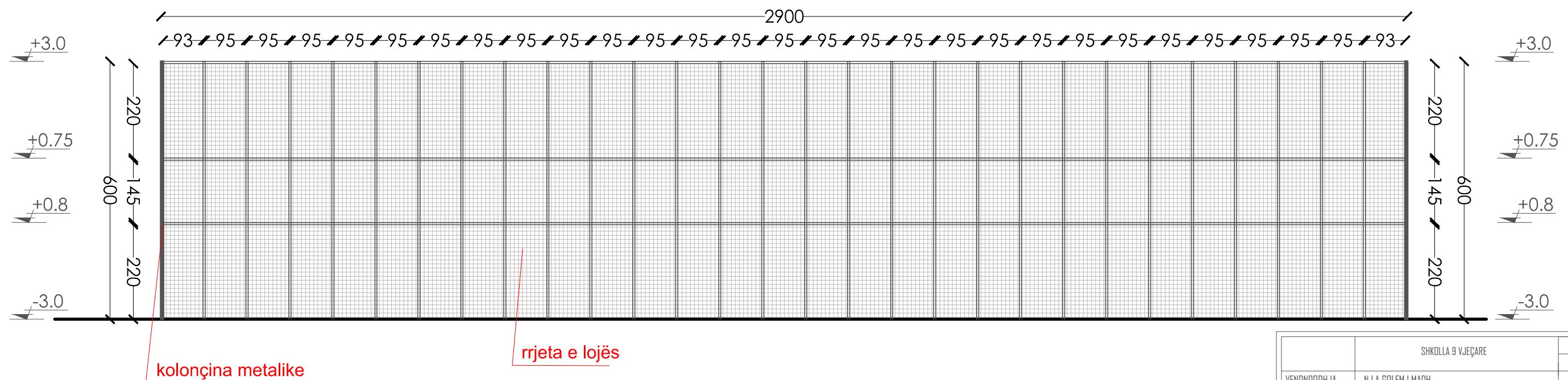

SHKOLLA 9 VJEÇARE		
VENDNDODHJA	N.J.A GOLEM I MADH	
EMERT. I FLETES		
DREJTORIA	ING. MIMOZA HAXHIU	
PERGJEGJES	ARK. SAIMIR MEBELLI	
SPECIALIST	ING. ARIOLA BEGO	
SPECIALIST	ARK. ENTJOL MONKA	
SPECIALIST	ING. BRUNILDA BEKAJ	
SPECIALIST	TOP. VASIL LENA	
SPECIALIST	ING. ARBEN MUÇA	
SPECIALIST	ING. GARNI MYZEQARI	

REPUBLIKA E SHQIPERISE  
BASHKIA LUSHNJE  
SEKTORI I PLANIFIKIMIT





# RINDËRTIM I SHKOLLËS 9-VJEÇARE "IRAKLI BOZO" GOLEM - DETAJE



RRETHIMI I SHKOLLËS SH - 1:50

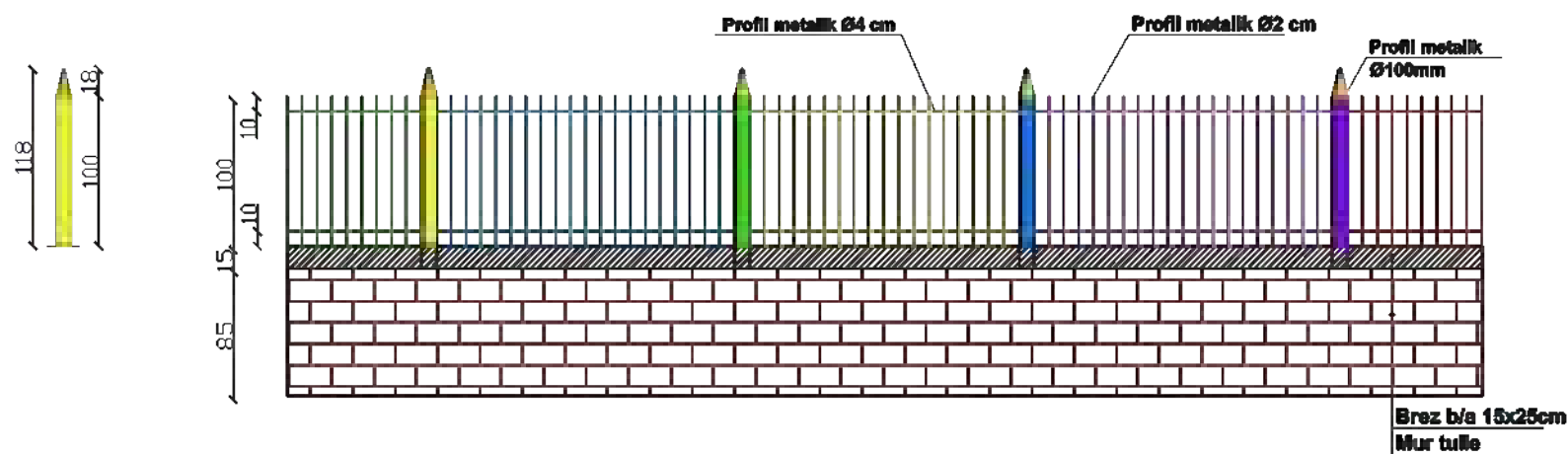

PERIMETRI I RRETHIMIT: 292M

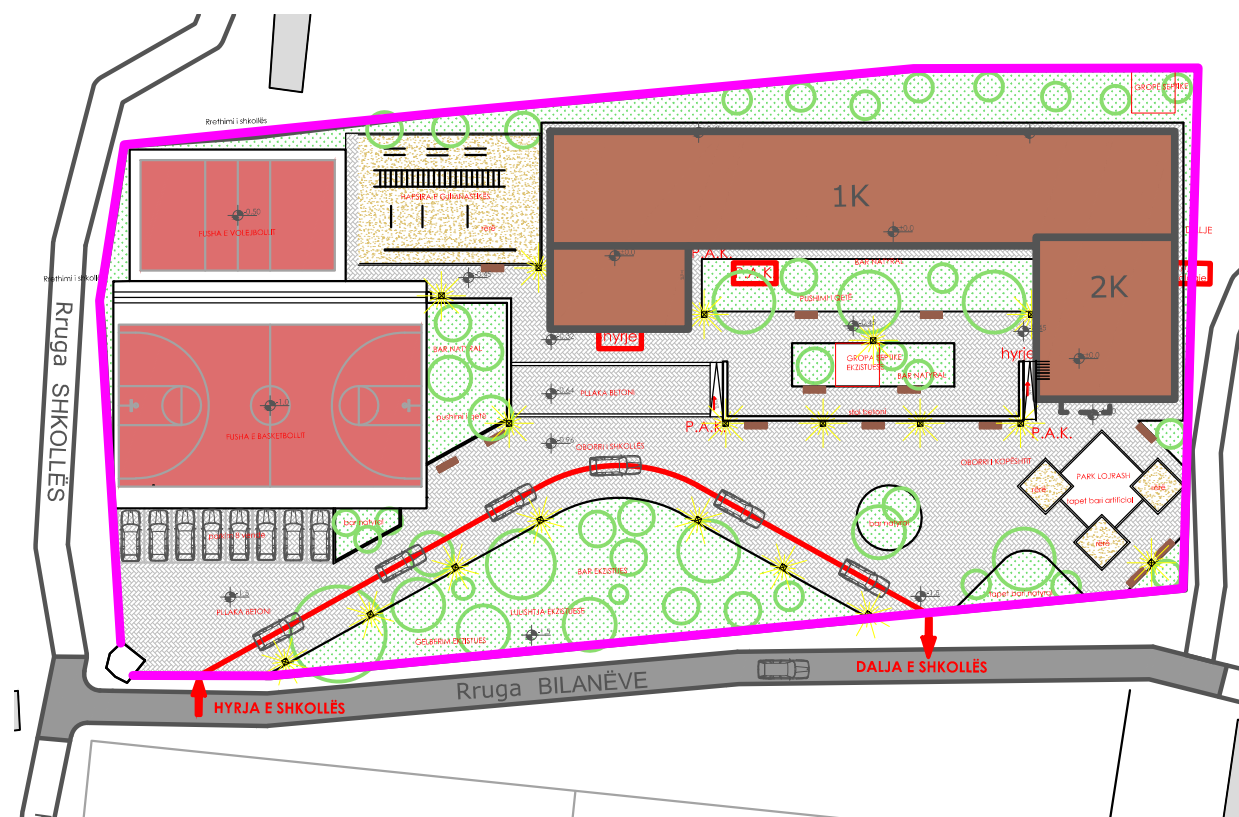

RAMPA E P.A.K. SH - 1:50

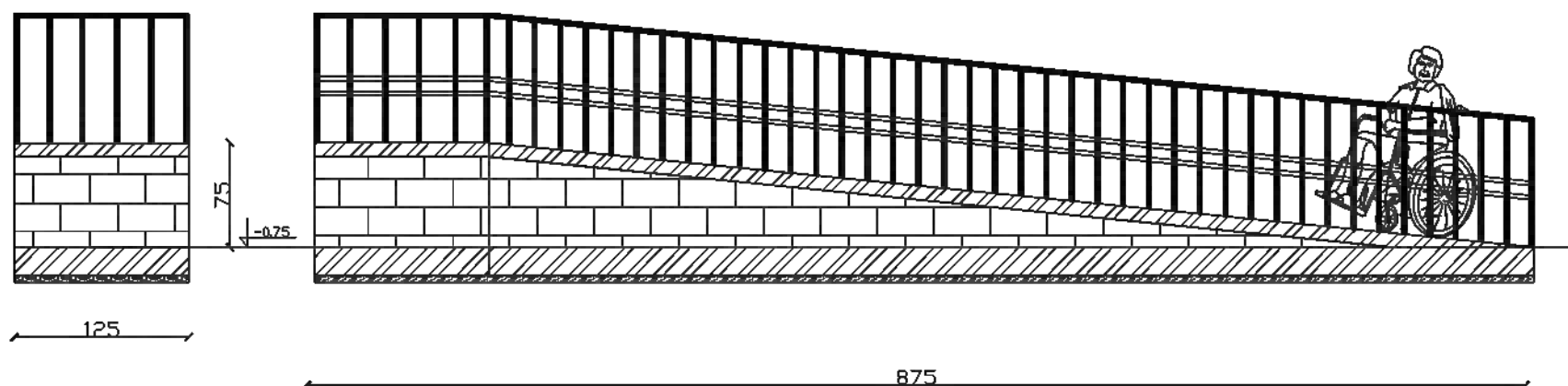

VESHJA ME KAPOT - SH 1:25

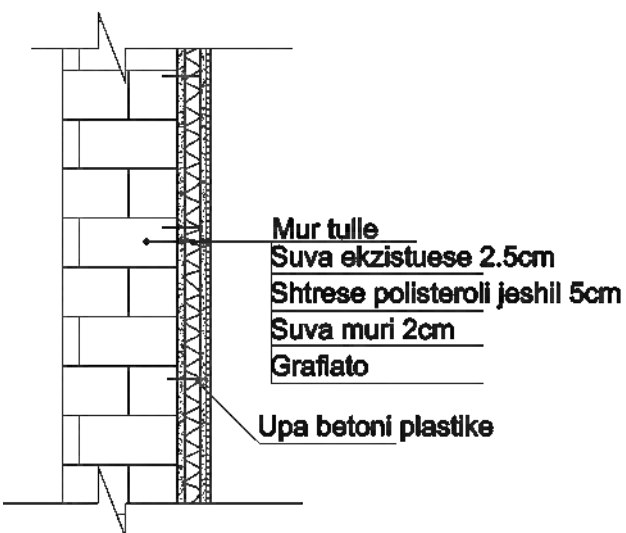

MURI NDARËS

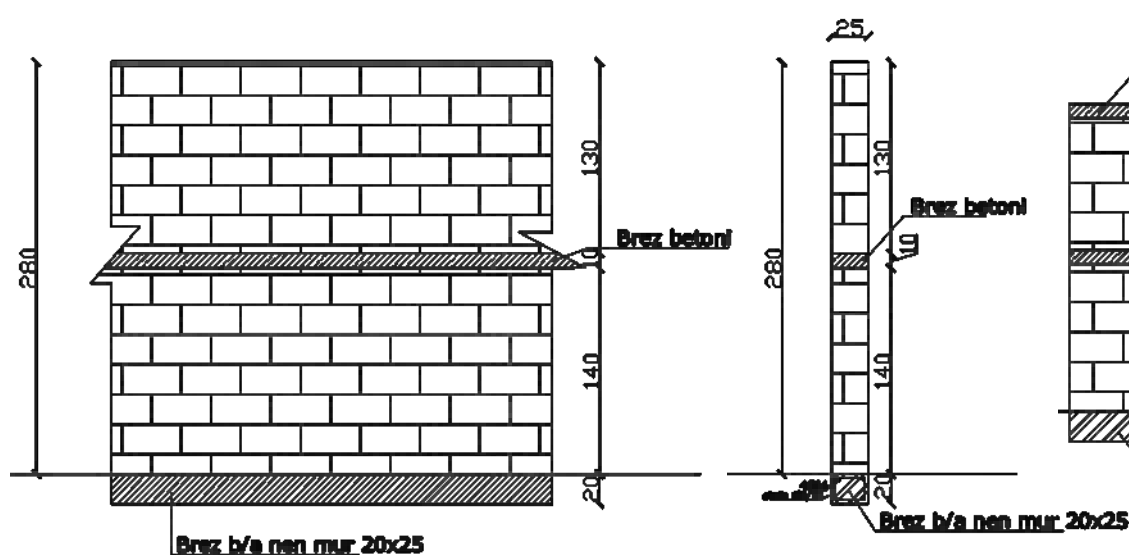

MURI NDARËS I TUALETEVE

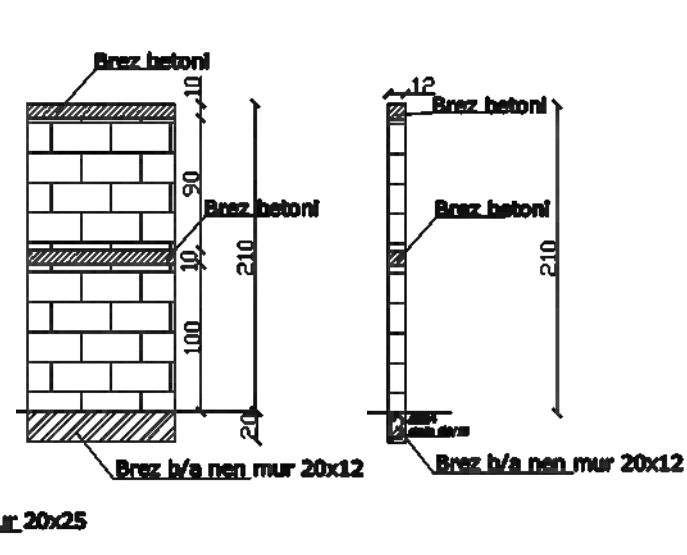

SHKOLLJA 9 VJEÇARE		
VENDNDODHJA	N.J.A GOLEM I MADH	
EMERT. I FLETES		
DREJTORIA	ING. MIMOZA HAXHIU	
PERGJEGJES	ARK. SAIMIR MEBELLI	
SPECIALIST	ING. ARIOLA BEGO	
SPECIALIST	ARK. ENTJOL MONKA	
SPECIALIST	ING. BRUNILDA BEKAJ	
SPECIALIST	TOP. VASIL LENA	
SPECIALIST	ING. ARBEN MUÇA	
SPECIALIST	ING. GARNI MYZEQARI	

REPUBLIKA E SHQIPERISE  
BASHKIA E LUSHNJE  
SEKTORI I PLANIFIKIMIT

# RINDËRTIM I SHKOLLËS 9-VJEÇARE "IRAKLI BOZO" GOLEM

PLAN KULLIMI 0.0 - sh. 1:200

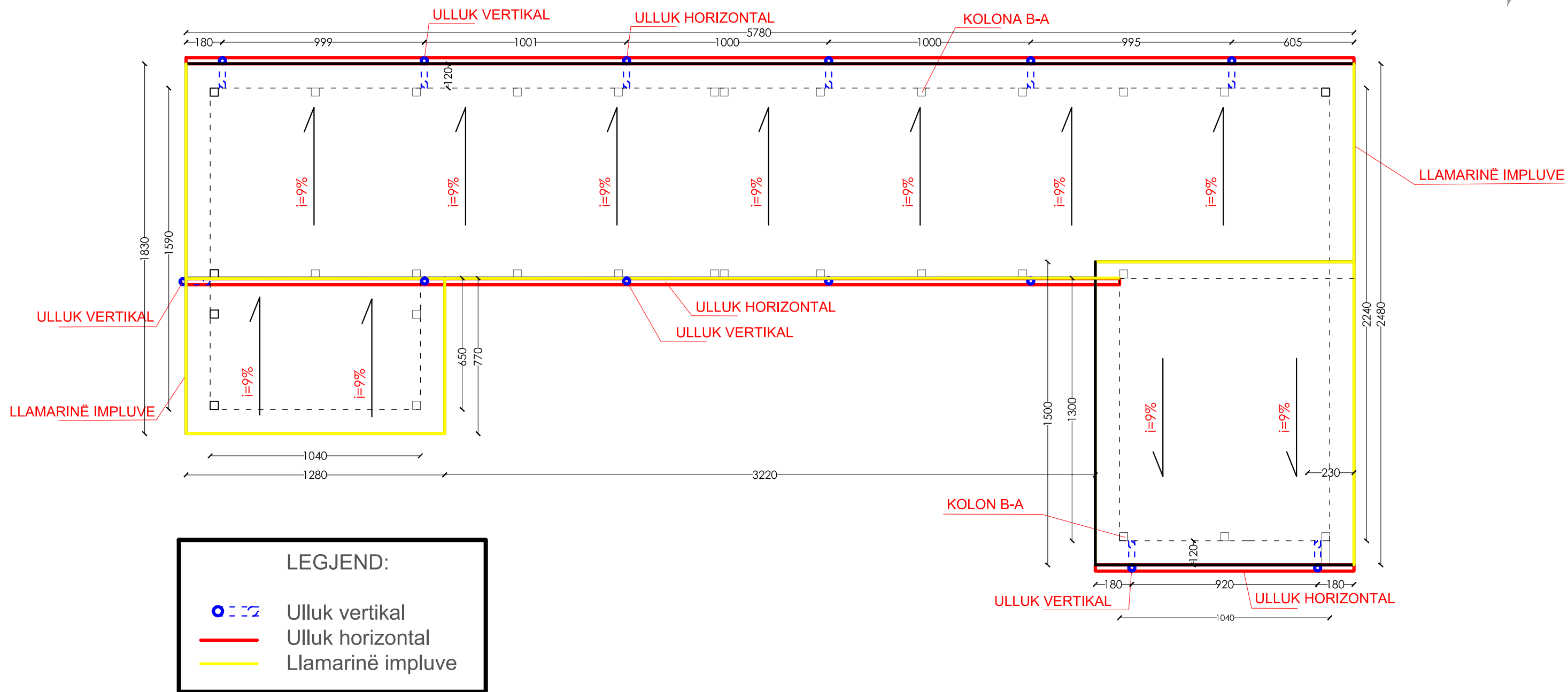
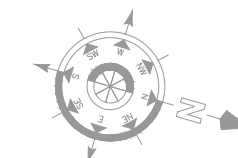

SHKOLLA 9 VJEÇARE		
VENDNDODHJA	N.J.A GOLEM I MADH	
EMERT. I FLETES		
DREJTORIA	ING. MIMOZA HAXHIU	REPUBLIKA E SHQIPERISE BASHKIA LUSHNJË SEKTORI I PLANIFIKIMIT 
PERGJEGJES	ARK. SAIMIR MEBELLI	
SPECIALIST	ING. ARIOLA BEQQ	
SPECIALIST	ARK. ENTJOL MONKA	
SPECIALIST	ING. BRUNILDA BEKAJ	
SPECIALIST	TOP. VASIL LENA	
SPECIALIST	ING. ARBEN MUÇA	
SPECIALIST	ING. GARNI MYZEQARI	

# RINDËRTIM I SHKOLLËS 9-VJEÇARE "IRAKLI BOZO" GOLEM - RENDERA 3D



SHKOLLA 9 VJEÇARE		
VENDNDODHJA	NJA GOLEM I MADH	
EMERT. I FLETES		
DREJTORIA	ING. MIMOZA HAXHIU	
PERGJEGJES	ARK. SAIMIR MEBELLI	
SPECIALIST	ING. ARIOLA BEQQ	
SPECIALIST	ARK. ENTJOL MONKA	
SPECIALIST	ING. BRUNILDA BEKAJ	
SPECIALIST	TOP. VASIL LENA	
SPECIALIST	ING. ARBEN MUÇA	
SPECIALIST	ING. GARNI MYZEQARI	

REPUBLIKA E SHQIPERISE  
BASHKIA LUSHNJE  
SEKTORI I PLANIFIKIMIT



# RINDËRTIM I SHKOLLËS 9-VJEÇARE "IRAKLI BOZO" GOLEM - RENDERA 3D



SHKOLLA 9 VJEÇARE	
VENDNDODHJA	NJA GOLEM I MADH
EMERT. I FLETES	
DREJTORIA	ING. MIMOZA HAXHIU
PERGJEGJES	ARK. SAIMIR MEBELLI
SPECIALIST	ING. ARIOLA BEQO
SPECIALIST	ARK. ENTJOL MONKA
SPECIALIST	ING. BRUNILDA BEKAJ
SPECIALIST	TOP. VASIL LENA
SPECIALIST	ING. ARBEN MUÇA
SPECIALIST	ING. GARNI MYZEQARI

Miratoi  
Kryetare e Bashkisë  
Eriselda Sefa

**RINDËRTIM I SHKOLLËS 9-VJEÇARE "IRAKLI BOZO" GOLEM - PROJEKTI ELEKTRIK**

	SHKOLLA 9 VJEÇARE		
VENDNDODHJA	N.J.A GOLEM I MADH		
EMERT. I FLETES			
DREJTORIA	ING. MIMOZA HAXHIU		REPUBLIKA E SHQIPERISE BASHKIA LUSHNJË SEKTORI I PLANIFIKIMIT 
PERGJEGJES	ARK. SAIMIR MEBELLI		
SPECIALIST	ING. ARIOLA BEQQ		
SPECIALIST	ARK. ENTJOL MONKA		
SPECIALIST	ING. BRUNILDA BEKAJ		
SPECIALIST	TOP. VASIL LENA		
SPECIALIST	ING. ARBEN MUÇA		
SPECIALIST	ING. GARNI MYZEQARI		

# RINDËRTIM I SHKOLLËS 9-VJEÇARE "IRAKLI BOZO" GOLEM - PROJEKTI ELEKTRIK

NDRIÇIMI PLANIMETRIA KUOTA 0.0 - SH. 1:200

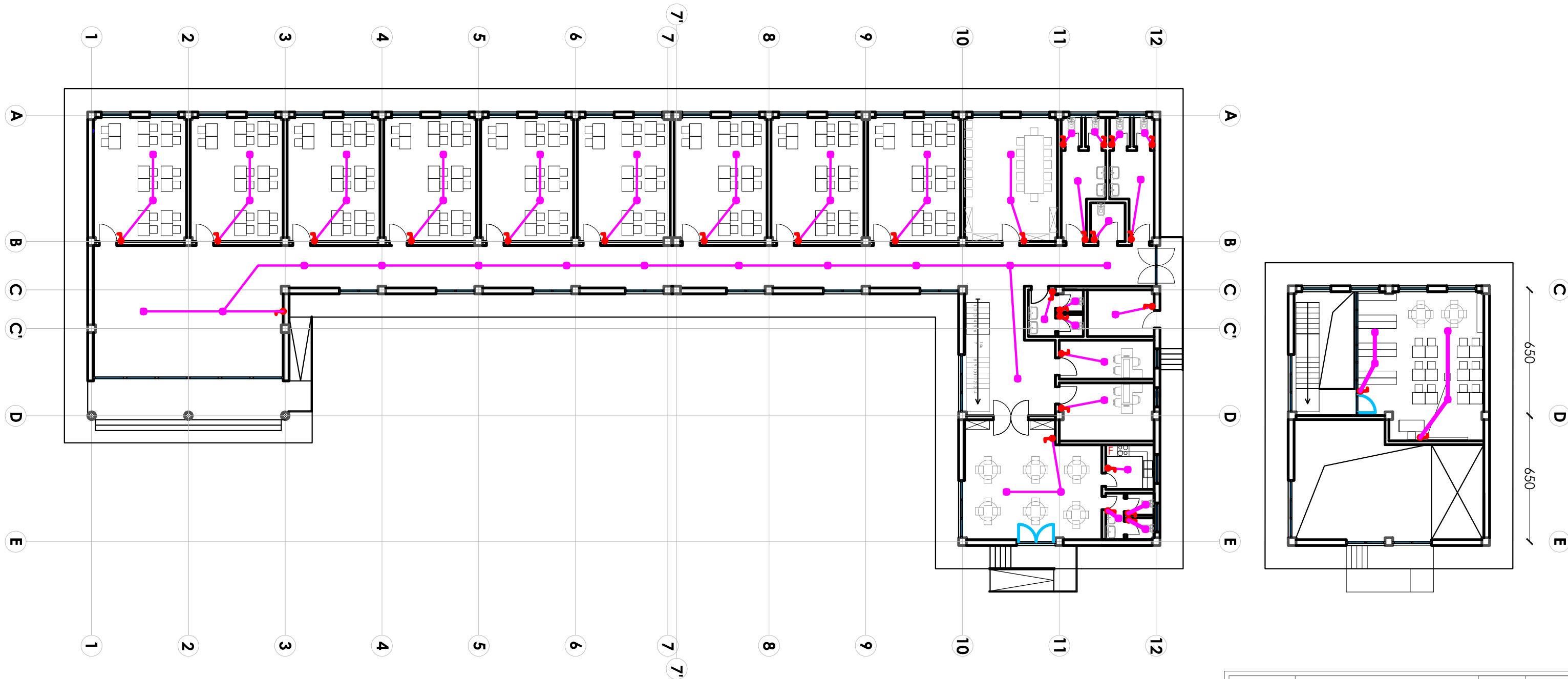
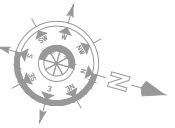

SHKOLLA 9 VJEÇARE		
VENDNDODHJA	NJ.A GOLEM I MADH	
EMERT. I FLETES	TROTUAR ME PLLAKA BETONI	
DREJTORIA	ING. MIMOZA HAXHIU	
PERGJEGJES	ARK. SAIMIR MEBELLI	
SPECIALIST	ING. ARIOLA BEQQ	
SPECIALIST	ARK. ENTJOL MONKA	
SPECIALIST	ING. BRUNILDA BEKAJ	
SPECIALIST	TOP. VASIL LENA	
SPECIALIST	ING. ARBEN MUÇA	
SPECIALIST	ING. GARNI MYZEQARI	

REPUBLIKA E SHQIPERISE  
BASHKIA LUSHNJE  
SEKTORI I PLANIFIKIMIT

# RINDËRTIM I SHKOLLËS 9-VJEÇARE "IRAKLI BOZO" GOLEM - PROJEKTI ELEKTRIK

TELEVIZOR, INTERNET, TELEFON - PLANIMETRIA KUOTA 0.0 - SH. 1:200

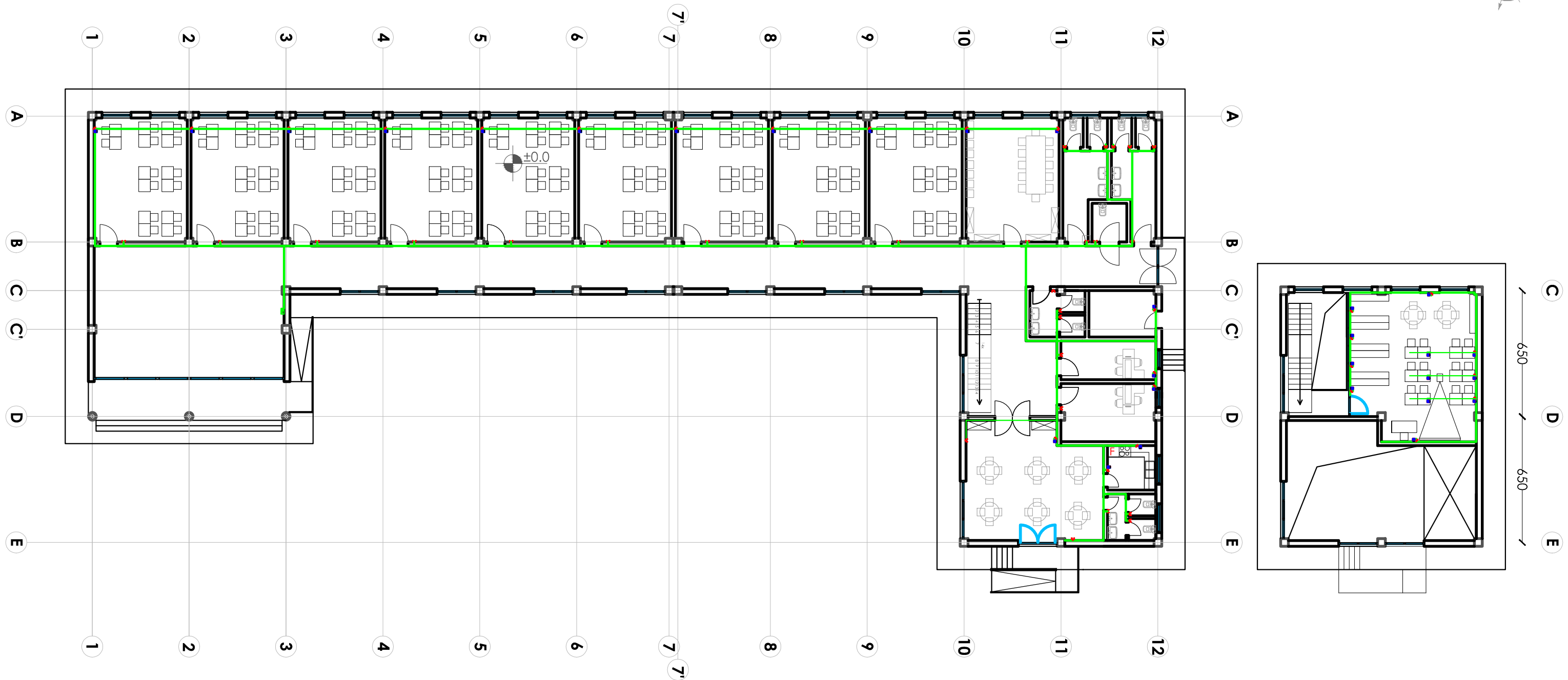
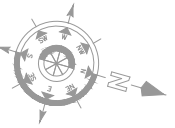

SHKOLLA 9 VJEÇARE		
VENDNDODHJA	NJ.A GOLEM I MADH	
EMERT. I FLETES	TROTUAR ME PLLAKA BETONI	
DREJTORIA	ING. MIMOZA HAXHIU	
PERGJEGJES	ARK. SAIMIR MEBELLI	
SPECIALIST	ING. ARIOLA BEQQ	
SPECIALIST	ARK. ENTJOL MONKA	
SPECIALIST	ING. BRUNILDA BEKAJ	
SPECIALIST	TOP. VASIL LENA	
SPECIALIST	ING. ARBEN MUÇA	
SPECIALIST	ING. GARNI MYZEQARI	

REPUBLIKA E SHQIPERISE  
BASHKIA LUSHNJË  
SEKTORI I PLANIFIKIMIT



# RINDËRTIM I SHKOLLËS 9-VJEÇARE "IRAKLI BOZO" GOLEM - PROJEKTI ELEKTRIK

## DIAGRAMA E FURNIZIMIT

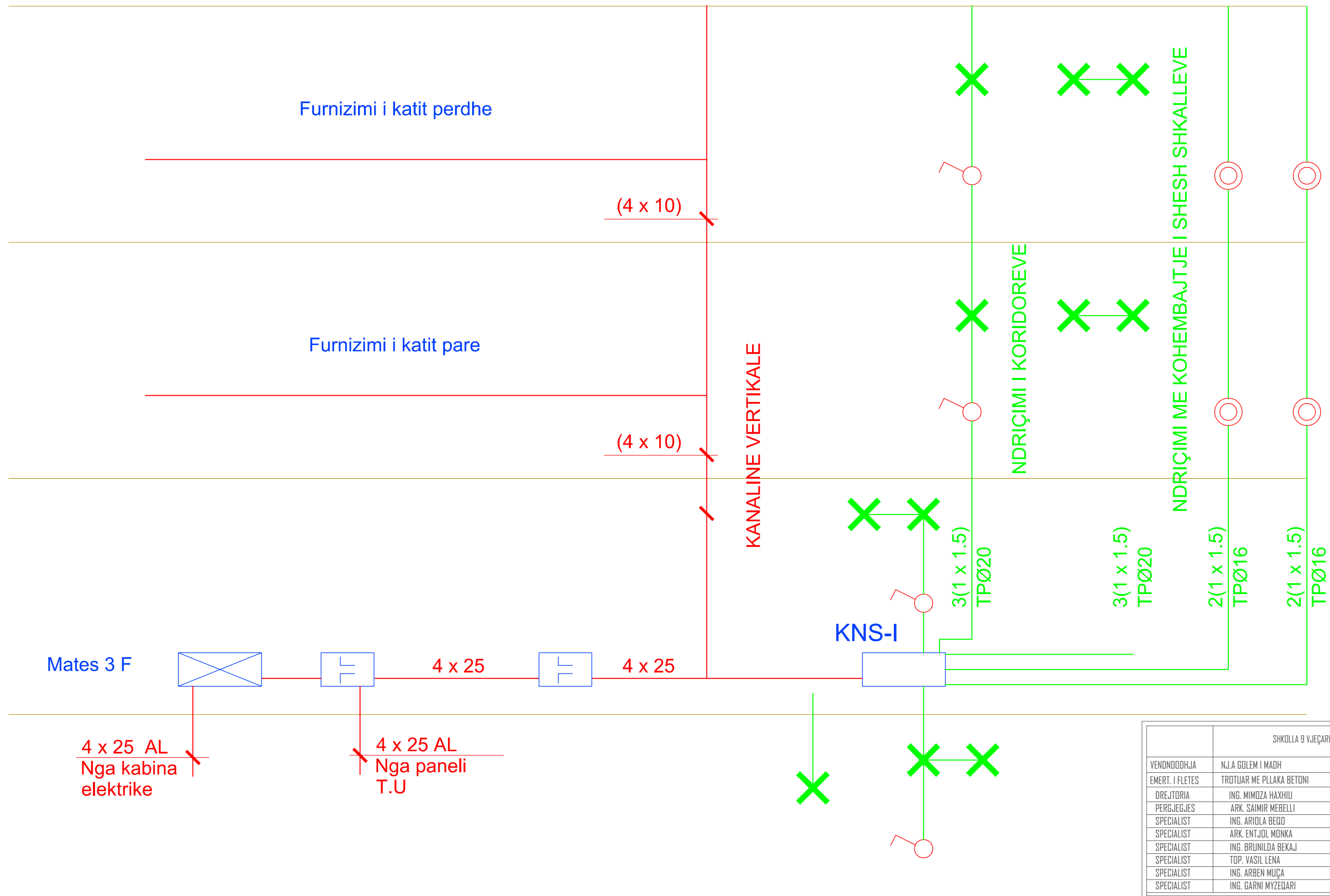

SHKOLLA 9 VJEÇARE		
VENDNDODHJA	N.J.A GOLEM I MADH	
EMERT. I FLETES	TROTUAR ME PLLAKA BETONI	
DREJTORIA	ING. MIMOZA HAXHIU	REPUBLIKA E SHQIPERISE BASHKIA LUSHNJË SEKTORI I PLANIFIKIMIT 
PERGJEGJES	ARK. SAIMIR MEBELLI	
SPECIALIST	ING. ARIOLA BEQQ	
SPECIALIST	ARK. ENTJOL MONKA	
SPECIALIST	ING. BRUNILDA BEKAJ	
SPECIALIST	TOP. VASIL LENA	
SPECIALIST	ING. ARBEN MUÇA	
SPECIALIST	ING. GARNI MYZEQARI	



# RINDËRTIM I SHKOLLËS 9-VJEÇARE "IRAKLI BOZO" GOLEM - PROJEKTI ELEKTRIK

## SKEMA E KUADRIT

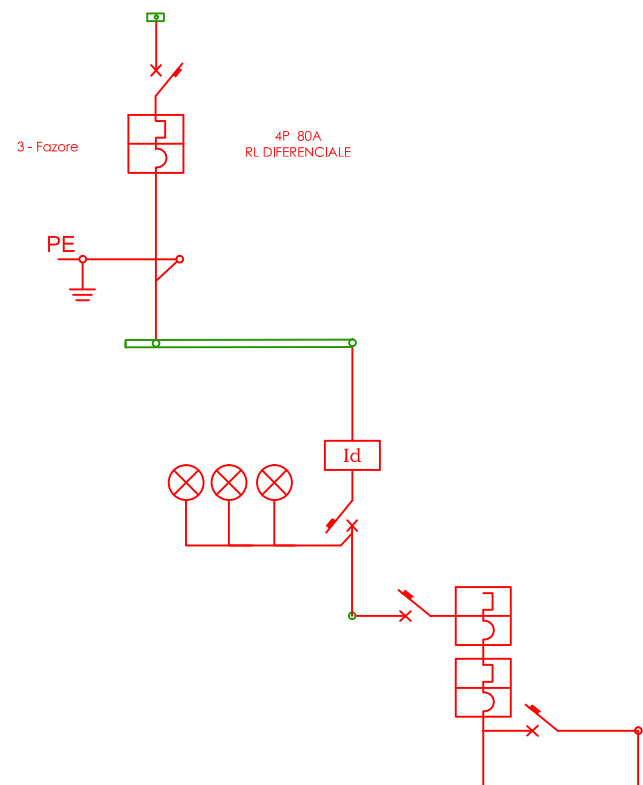

NUMRI I QARKUT		L - 1	L - 2	L - 3	L - 4	L - 5	L - 6	L - 7	
EMERTIMI		KUADRIT	KONDITIONER	ASPIRIMI	BOLIERI	PRIZA KATI PERDHE	PRIZA KATI PARE	NDRICIMI KATI PERDHE	NDRICIMI KATI PARE
NGARKESA	SASIA E LIDHJEVE								
	FUQIA E INSTALUAR (Kw)	-	-	-	-	-	-	-	
AUTOMATI	NUMRI I POLEVE	4P	1P	1P	1P	1P	1P	1P	
	RRYMA NOMINALE (A)	80	25	16	25	25	16	16	
	RRYMA DIFERENCIALE (A)	0.03							
LINJA	TIPI I PERCJELLESIT/ KABLLIT	N07V - K	N07V - K	N07V - K	N07V - K	N07V - K	N07V - K	N07V - K	
	NR. DEJEVE/ SEKSIONI (mm <sup>2</sup> )	4 x 25	(3 x 2.5)	(3 x 2.5)	(3 x 2.5)	(3 x 2.5)	(3 x 1.5)	(3 x 1.5)	
	VENDOSJA	TP Ø 50	TP Ø 20	TP Ø 20	TP Ø 20	TP Ø 20	TP Ø 20	TP Ø 20	

## DIAGRAMA E KUADRIT ELEKTRIK

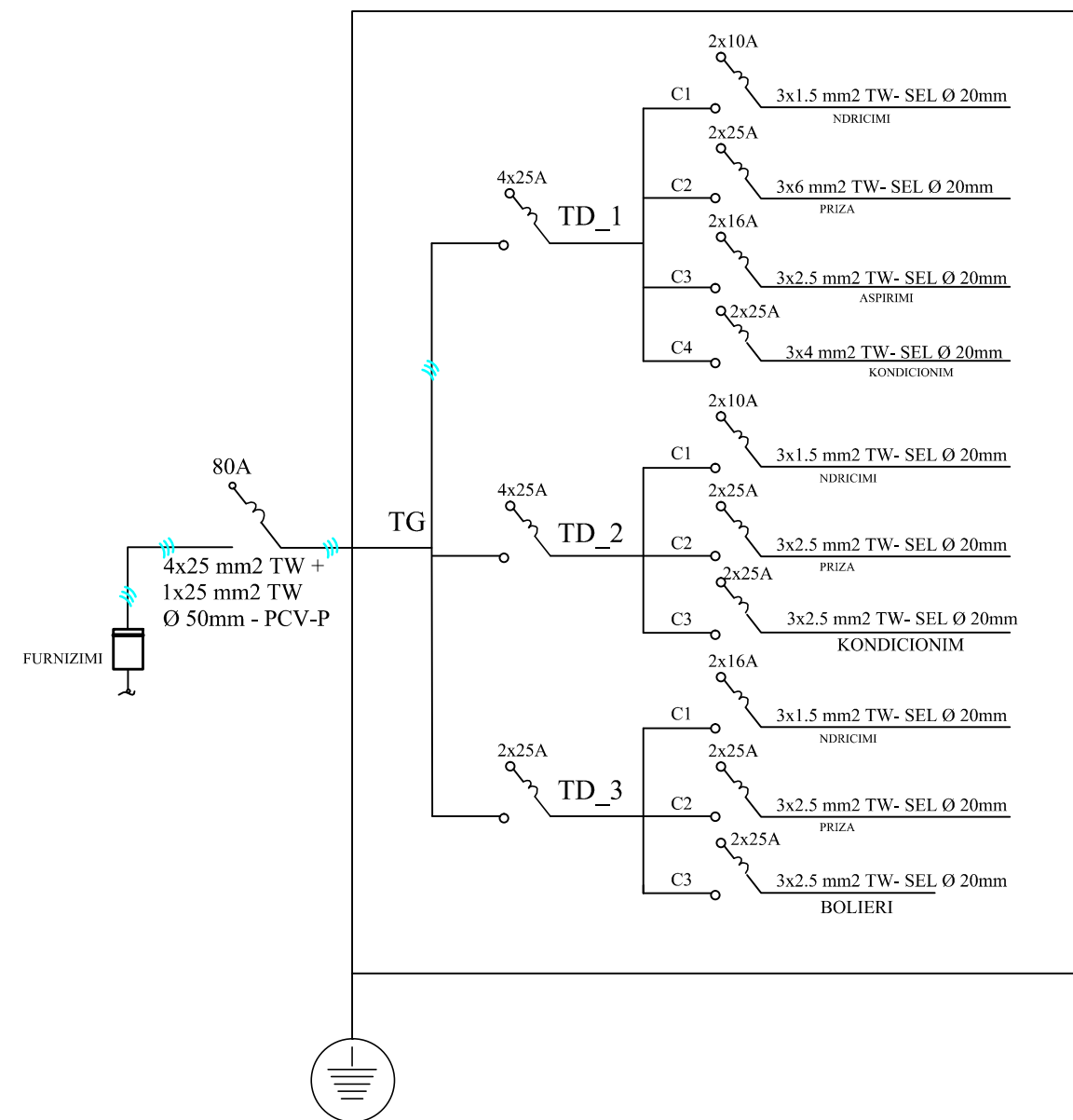

I. KUADRIT ELEKTRIK VENDOSSET NE KUTI TE JASHTME.

SHKOLLA 9 VJEÇARE		
VENDNDODHJA	NJ.A GOLEM I MADH	
EMERT. I FLETES	TROTUAR ME PLLAKA BETONI	
DREJTORIA	ING. MIMOZA HAXHIU	REPUBLIKA E SHQIPERISE BASHKIA LUSHNJE SEKTORI I PLANIFIKIMIT 
PERGJEGJES	ARK. SAIMIR MEBELLI	
SPECIALIST	ING. ARIOLA BEQQ	
SPECIALIST	ARK. ENTJOL MONKA	
SPECIALIST	ING. BRUNILDA BEKAJ	
SPECIALIST	TOP. VASIL LENA	
SPECIALIST	ING. ARBEN MUÇA	
SPECIALIST	ING. GARNI MYZEQARI	

Miratoi  
Kryetare e Bashkisë  
Eriselda Sefa

**RINDËRTIM I SHKOLLËS 9-VJEÇARE "IRAKLI BOZO" GOLEM - PROJEKTI HIDRO**

	SHKOLLA 9 VJEÇARE		
VENDNDODHJA	N.J.A GOLEM I MADH		
EMERT. I FLETES			
DREJTORIA	ING. MIMOZA HAXHIU		REPUBLIKA E SHQIPERISE BASHKIA LUSHNJE SEKTORI I PLANIFIKIMIT 
PERGJEGJES	ARK. SAIMIR MEBELLI		
SPECIALIST	ING. ARIOLA BEQQ		
SPECIALIST	ARK. ENTJOL MONKA		
SPECIALIST	ING. BRUNILDA BEKAJ		
SPECIALIST	TOP. VASIL LENA		
SPECIALIST	ING. ARBEN MUÇA		
SPECIALIST	ING. GARNI MYZEQARI		

# RINDËRTIM I SHKOLLËS 9-VJEÇARE "IRAKLI BOZO" GOLEM - PROJEKTI HIDRO

Panimetria në kuotën 0.0 - sh. 1:200

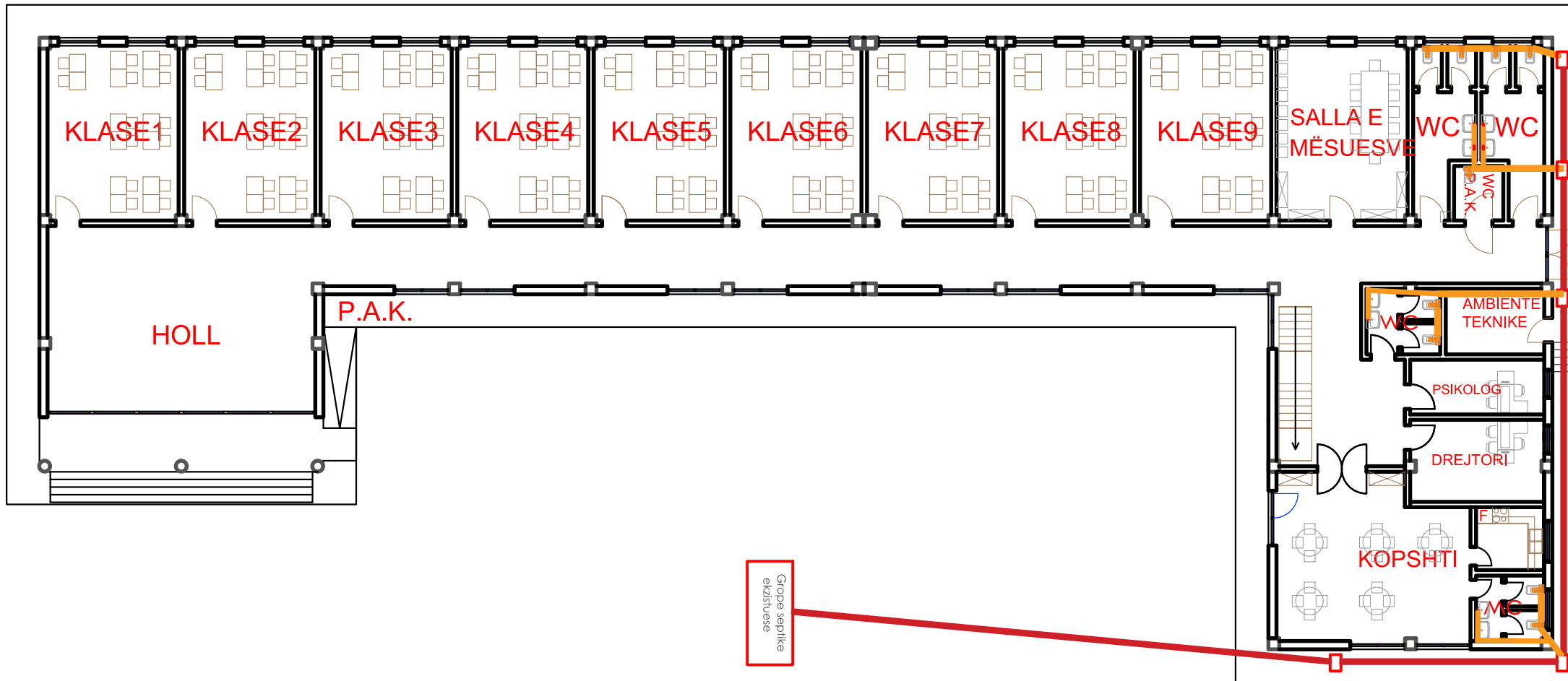
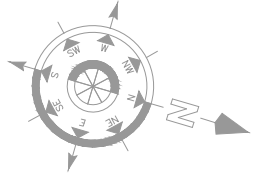

BIBLIOTEKA - sh. 1:200

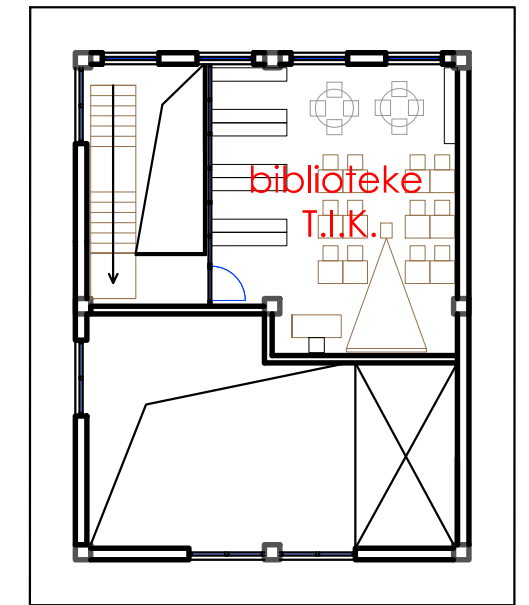

SHKOLLA 9 VJEÇARE		
VENDNDODHJA	N.J.A GOLEM I MADH	
EMERT. I FLETES		
DREJTORIA	ING. MIMOZA HAXHIU	REPUBLIKA E SHQIPERISE BASHKIA LUSHNJË SEKTORI I PLANIFIKIMIT 
PERGJEGJES	ARK. SAIMIR MEBELLI	
SPECIALIST	ING. ARIOLA BEGO	
SPECIALIST	ARK. ENTJOL MONKA	
SPECIALIST	ING. BRUNILDA BEKAJ	
SPECIALIST	TOP. VASIL LENA	
SPECIALIST	ING. ARBEN MUÇA	
SPECIALIST	ING. GARNI MYZEDARI	

# RINDËRTIM I SHKOLLËS 9-VJEÇARE "IRAKLI BOZO" GOLEM - PROJEKTI HIDRO

Panimetria në kuotën 0.0 - sh. 1:200

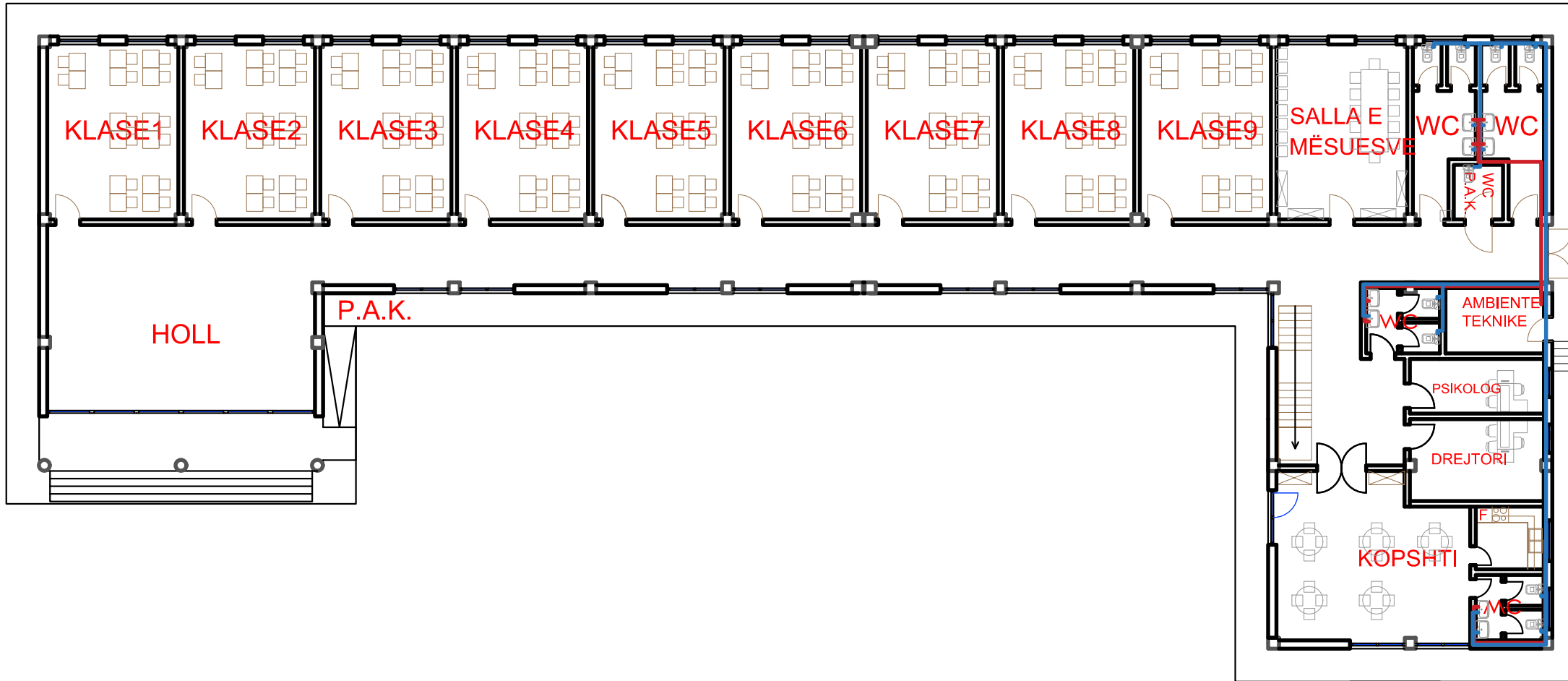
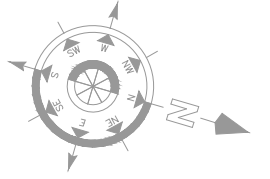

SHKOLLA 9 VJEÇARE		
VENDNDODHJA	N.J.A GOLEM I MADH	
EMERT. I FLETES		
DREJTORIA	ING. MIMZA HAXHIU	REPUBLIKA E SHQIPERISE BASHKIA LUSHNJË SEKTORI I PLANIFIKIMIT 
PERGJEGJES	ARK. SAIMIR MEBELLI	
SPECIALIST	ING. ARIOLA BEGO	
SPECIALIST	ARK. ENTJOL MONKA	
SPECIALIST	ING. BRUNILDA BEKAJ	
SPECIALIST	TOP. VASIL LENA	
SPECIALIST	ING. ARBEN MUÇA	
SPECIALIST	ING. GARNI MYZEDARI	

# RINDËRTIM I SHKOLLËS 9-VJEÇARE "IRAKLI BOZO" GOLEM - PROJEKTI HIDRO

Panimetria në kuotën 0.0 - sh. 1:200

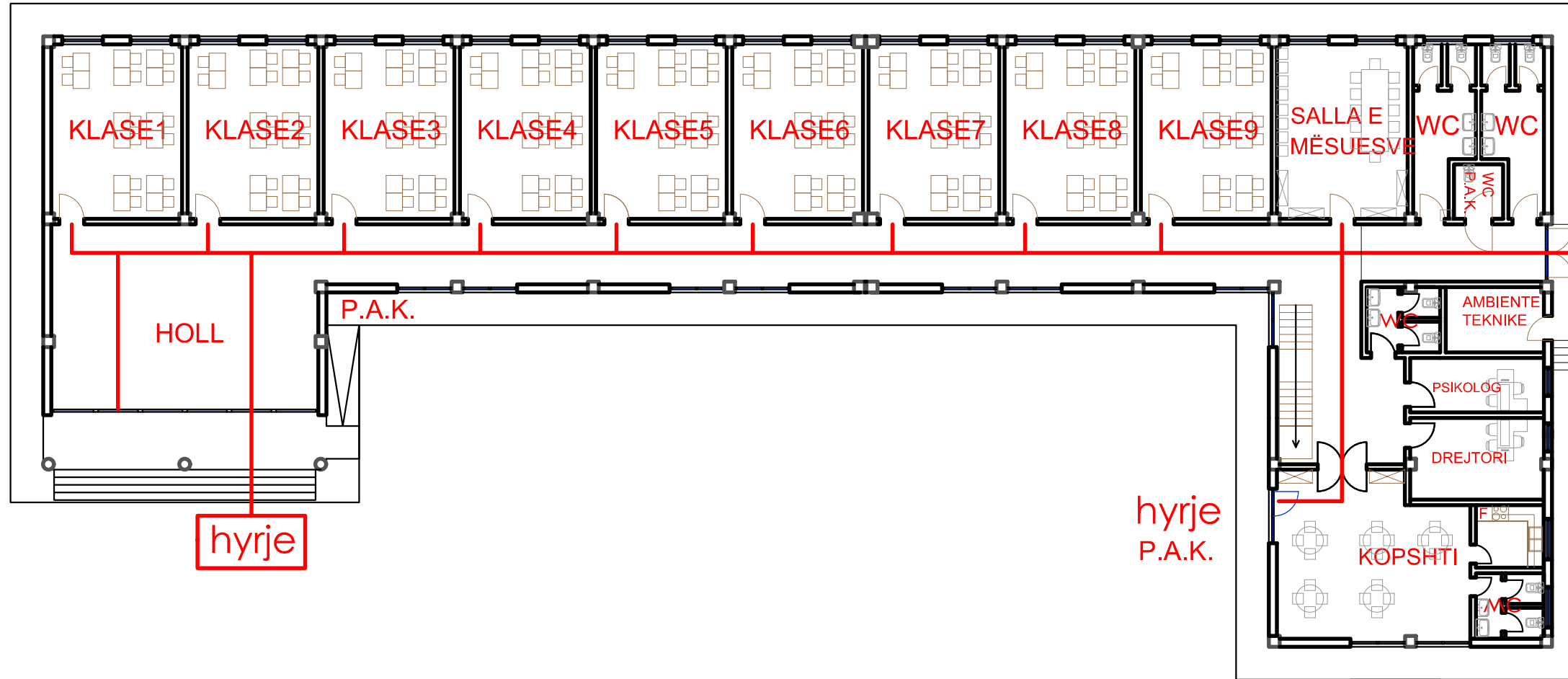
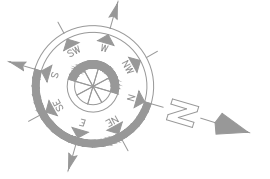

BIBLIOTEKA - sh. 1:200

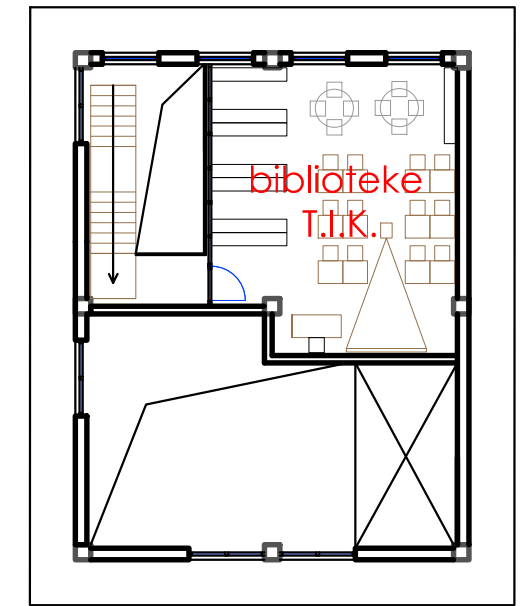

SHKOLLA 9 VJEÇARE		
VENDNDODHJA	N.J.A GOLEM I MADH	
EMERT. I FLETES		
DREJTORIA	ING. MIMOZA HAXHIU	REPUBLIKA E SHQIPERISE BASHKIA LUSHNJË SEKTORI I PLANIFIKIMIT 
PERGJEGJES	ARK. SAIMIR MEBELLI	
SPECIALIST	ING. ARIOLA BEGO	
SPECIALIST	ARK. ENTJOL MONKA	
SPECIALIST	ING. BRUNILDA BEKAJ	
SPECIALIST	TOP. VASIL LENA	
SPECIALIST	ING. ARBEN MUÇA	
SPECIALIST	ING. GARNI MYZEDARI	

Miratoi  
Kryetare e Bashkisë  
Eriselda Sefa

**RINDËRTIM I SHKOLLËS 9-VJEÇARE "IRAKLI BOZO" GOLEM - PROJEKTI I NGROHJES**

	SHKOLLA 9 VJEÇARE		
VENDNDODHJA	N.J.A GOLEM I MADH		
EMERT. I FLETES			
DREJTORIA	ING. MIMOZA HAXHIU		REPUBLIKA E SHQIPERISE BASHKIA LUSHNJË SEKTORI I PLANIFIKIMIT 
PERGJEGJES	ARK. SAIMIR MEBELLI		
SPECIALIST	ING. ARIOLA BEQQ		
SPECIALIST	ARK. ENTJOL MONKA		
SPECIALIST	ING. BRUNILDA BEKAJ		
SPECIALIST	TOP. VASIL LENA		
SPECIALIST	ING. ARBEN MUÇA		
SPECIALIST	ING. GARNI MYZEQARI		

# RINDËRTIM I SHKOLLËS 9-VJEÇARE "IRAKLI BOZO" GOLEM - NGROHJA

Panimetria në kuotën 0.0 - sh. 1:150

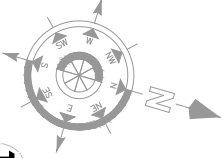

SHKOLLA 9 VJEÇARE		REPUBLIKA E SHQIPERISE BASHKIA LUSHNJË SEKTORI I PLANIFIKIMIT
VENËNDODHJA	NJA GOLEM I MADH	
EMERT. I FLETES		
DREJTORIA	ING. MIMOZA HAXHIU	
PERGJEGJES	ARK. SAIMIR MEBELLI	
SPECIALIST	ING. ARIOLA BEQQ	
SPECIALIST	ARK. ENTJODJL MONKA	
SPECIALIST	ING. BRUNILDA BEKAJ	
SPECIALIST	TOP. VASIL LENA	
SPECIALIST	ING. ARBEN MUÇA	
SPECIALIST	ING. GARNI MYZEQARI	

# RINDËRTIM I SHKOLLËS 9-VJEÇARE "IRAKLI BOZO" GOLEM - NGROHJA

Panimetria në kuotën +3.0 - BIBLIOTEKA - sh. 1:150

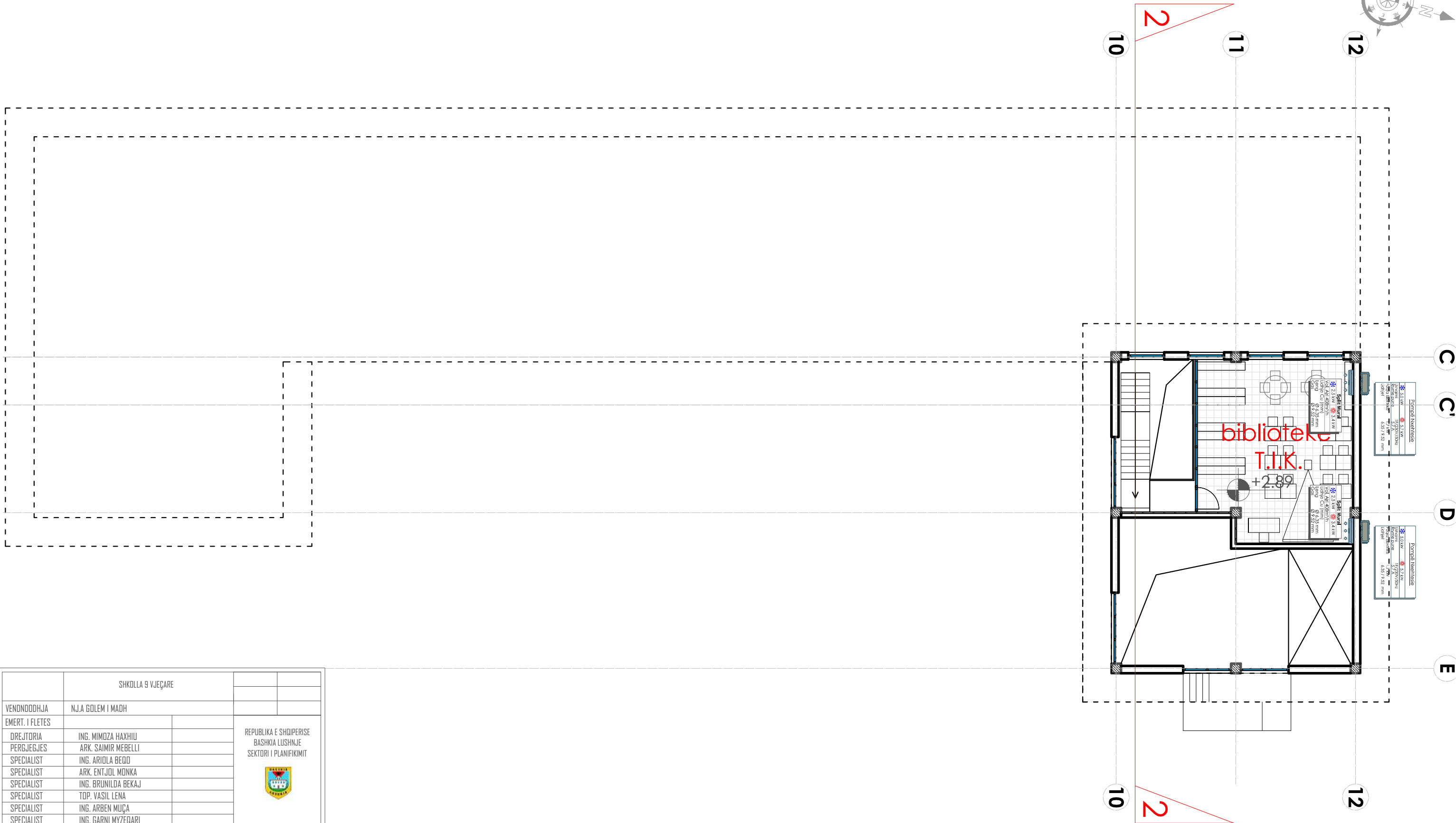
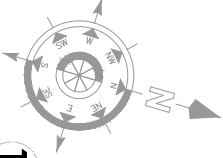

SHKOLLA 9 VJEÇARE		
VENONDDHJA	NJA GOLEM I MADH	
EMERT. I FLETES		
DREJTORIA	ING. MIMOZA HAXHIU	REPUBLIKA E SHQIPERISE BASHKIA LUSHNJË SEKTORI I PLANIFIKIMIT 
PERGJEGJES	ARK. SAIMIR MEBELLI	
SPECIALIST	ING. ARIOLA BEQO	
SPECIALIST	ARK. ENTJOL MONKA	
SPECIALIST	ING. BRUNILDA BEKAJ	
SPECIALIST	TOP. VASIL LENA	
SPECIALIST	ING. ARBEN MUÇA	
SPECIALIST	ING. GARNI MYZEQARI	



Miratoi  
Kryetare e Bashkisë  
Eriselda Sefa

**RINDËRTIM I SHKOLLËS 9-VJEÇARE "IRAKLI BOZO" GOLEM - PROJEKTI M.N.Z.SH.**

	SHKOLLA 9 VJEÇARE		
VENDNDODHJA	N.J.A GOLEM I MADH		
EMERT. I FLETES			
DREJTORIA	ING. MIMOZA HAXHIU		REPUBLIKA E SHQIPERISE BASHKIA LUSHNJË SEKTORI I PLANIFIKIMIT 
PERGJEGJES	ARK. SAIMIR MEBELLI		
SPECIALIST	ING. ARIOLA BEQQ		
SPECIALIST	ARK. ENTJOL MONKA		
SPECIALIST	ING. BRUNILDA BEKAJ		
SPECIALIST	TOP. VASIL LENA		
SPECIALIST	ING. ARBEN MUÇA		
SPECIALIST	ING. GARNI MYZEQARI		

# RINDËRTIM I SHKOLLËS 9-VJEÇARE "IRAKLI BOZO" GOLEM - MBROJTJA NDAJ ZJARRIT

Panimetria në kuotën 0.0 - sh. 1:200

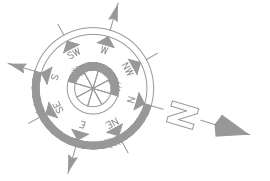

BIBLIOTEKA - sh. 1:200

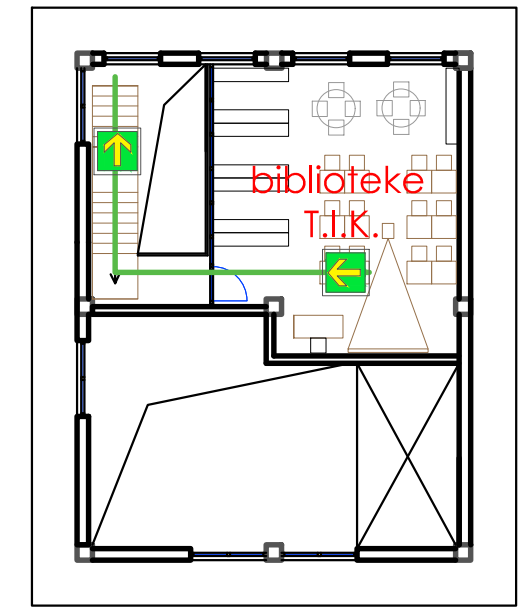

SHKOLLA 9 VJEÇARE		
VENDNDODHJA	N.J.A GOLEM I MADH	
EMERT. I FLETES		
DREJTORIA	ING. MIMOZA HAXHIU	REPUBLIKA E SHQIPERISE BASHKIA LUSHNJE SEKTORI I PLANIFIKIMIT 
PERBJEGJES	ARK. SAIMIR MEBELLI	
SPECIALIST	ING. ARIOLA BEGO	
SPECIALIST	ARK. ENTJOL MONKA	
SPECIALIST	ING. BRUNILDA BEKAJ	
SPECIALIST	TOP. VASIL LENA	
SPECIALIST	ING. ARBEN MUÇA	
SPECIALIST	ING. GARNI MYZEDARI	

# RINDËRTIM I SHKOLLËS 9-VJEÇARE "IRAKLI BOZO" GOLEM - MBROJTJA NDAJ ZJARRIT

Panimetria në kuotën 0.0 - sh. 1:200

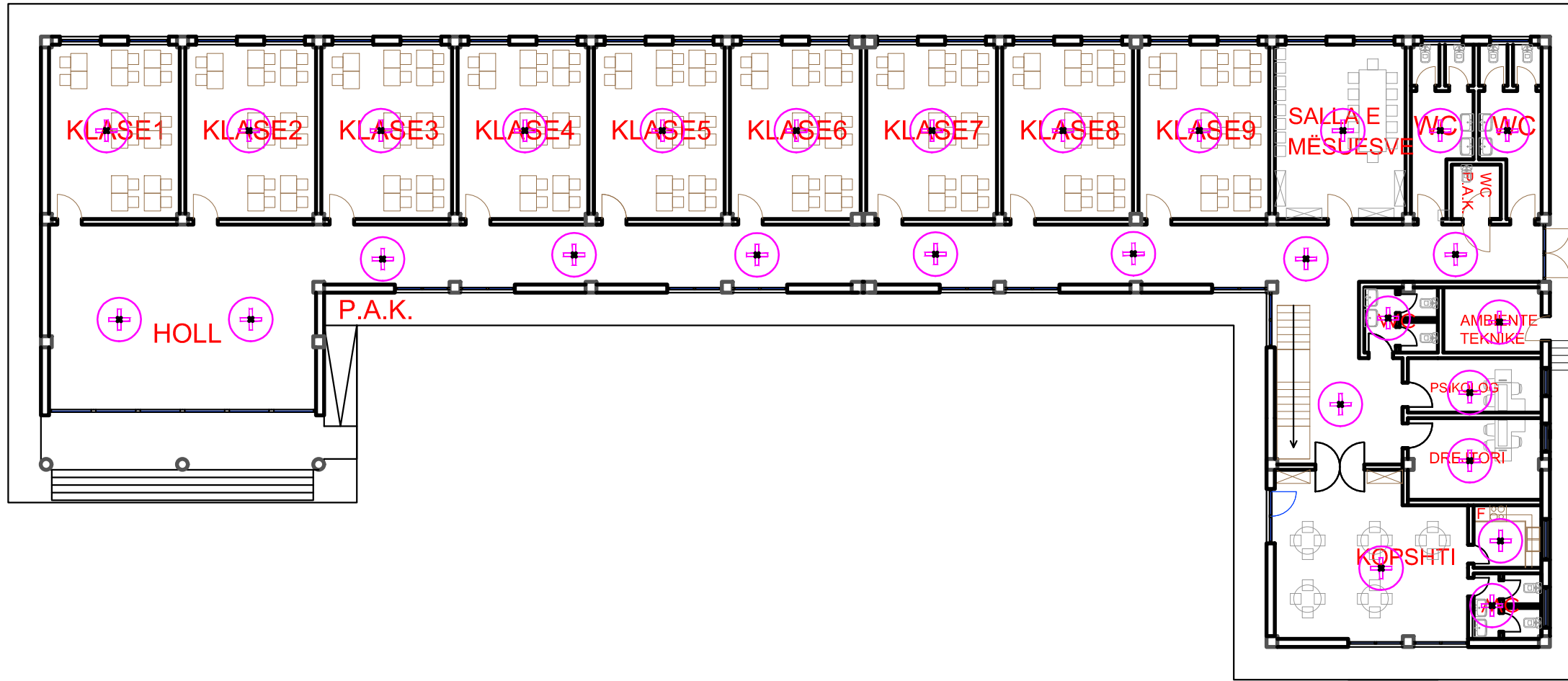
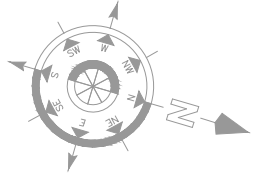

BIBLIOTEKA - sh. 1:200

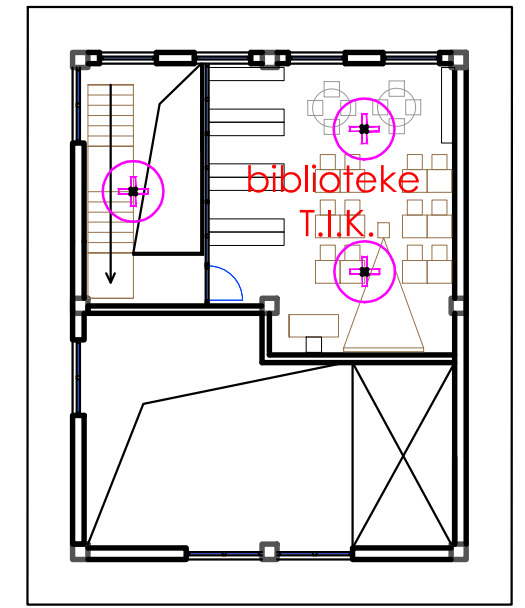

SHKOLLA 9 VJEÇARE		
VENDNDODHJA	N.J.A GOLEM I MADH	
EMERT. I FLETES		
DREJTORIA	ING. MIMOZA HAXHIU	REPUBLIKA E SHQIPERISE BASHKIA LUSHNJE SEKTORI I PLANIFIKIMIT 
PERGJEGJES	ARK. SAIMIR MEBELLI	
SPECIALIST	ING. ARIOLA BEGO	
SPECIALIST	ARK. ENTJOL MONKA	
SPECIALIST	ING. BRUNILDA BEKAJ	
SPECIALIST	TOP. VASIL LENA	
SPECIALIST	ING. ARBEN MUÇA	
SPECIALIST	ING. GARNI MYZEDARI	

# RINDËRTIM I SHKOLLËS 9-VJEÇARE "IRAKLI BOZO" GOLEM - MBROJTJA NDAJ ZJARRIT

Panimetria në kuotën 0.0 - sh. 1:200

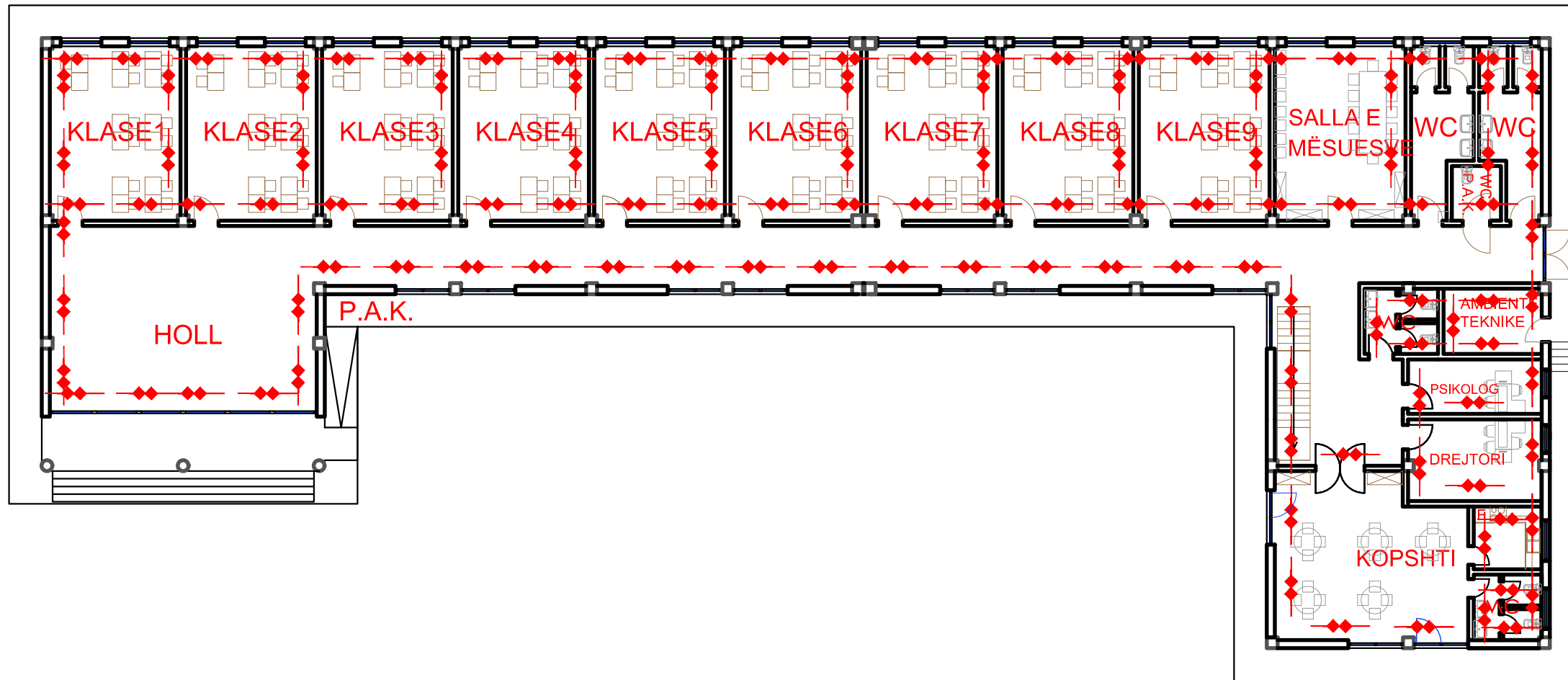
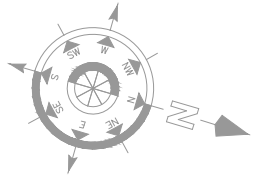

BIBLIOTEKA - sh. 1:200

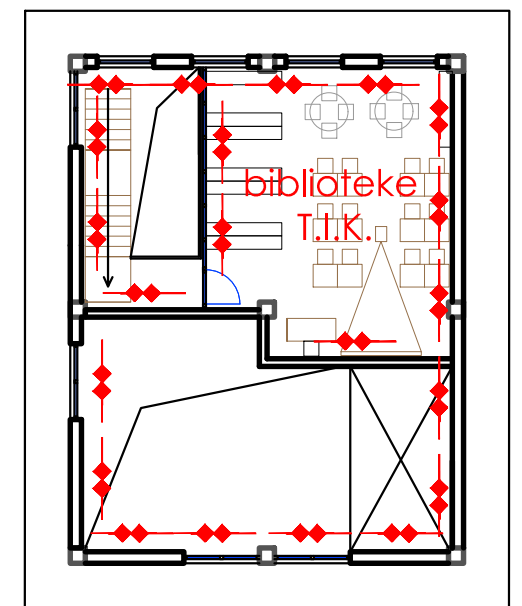

SHKOLLA 9 VJEÇARE		
VENDNDODHJA	N.J.A GOLEM I MADH	
EMERT. I FLETES		
DREJTORIA	ING. MIMOZA HAXHIU	REPUBLIKA E SHQIPERISE BASHKIA LUSHNJE SEKTORI I PLANIFIKIMIT 
PERGJEGJES	ARK. SAIMIR MEBELLI	
SPECIALIST	ING. ARIOLA BEGO	
SPECIALIST	ARK. ENTJOL MONKA	
SPECIALIST	ING. BRUNILDA BEKAJ	
SPECIALIST	TOP. VASIL LENA	
SPECIALIST	ING. ARBEN MUÇA	
SPECIALIST	ING. GARNI MYZEDARI	

# RINDËRTIM I SHKOLLËS 9-VJEÇARE "IRAKLI BOZO" GOLEM - MBROJTJA NDAJ ZJARRIT

Panimetria në kuotën 0.0 - sh. 1:200

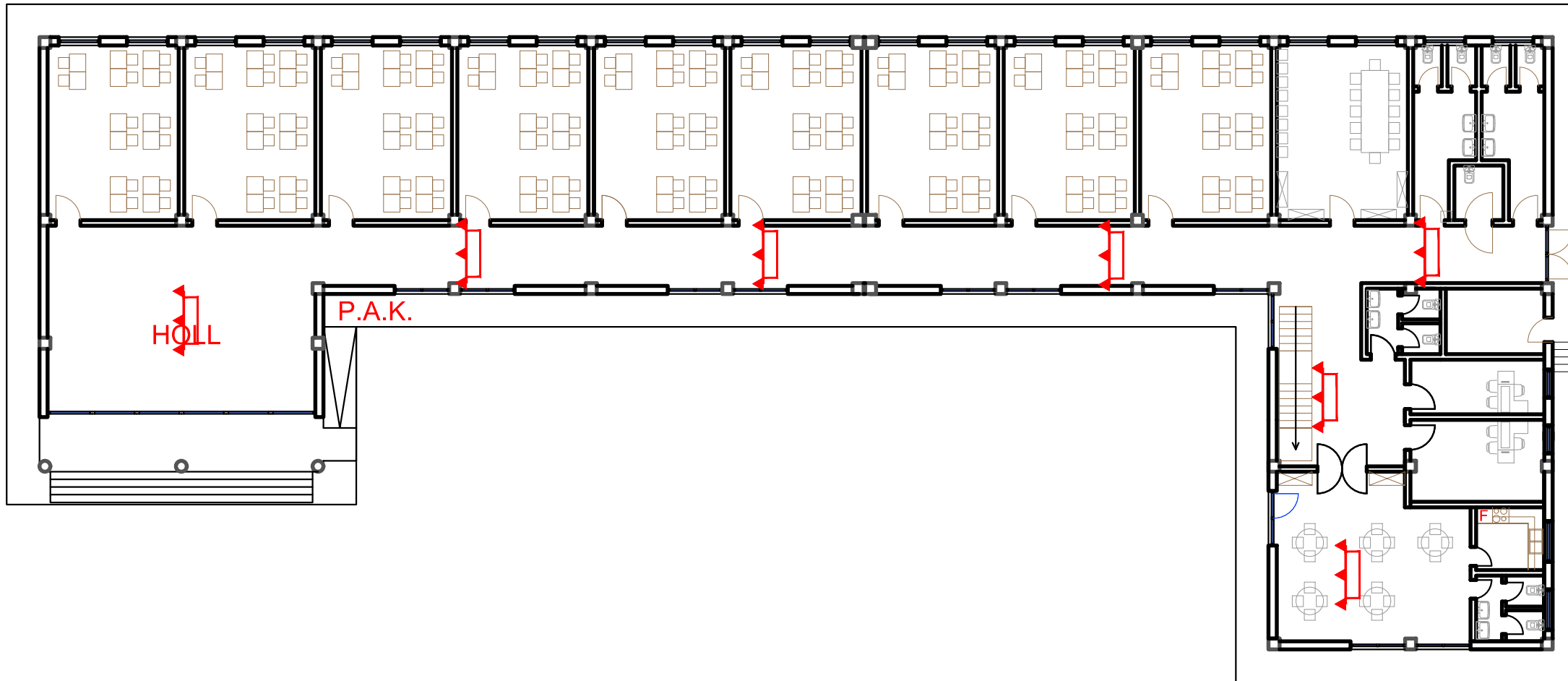
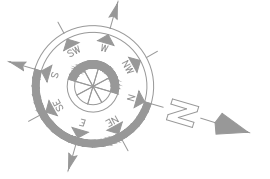

BIBLIOTEKA - sh. 1:200

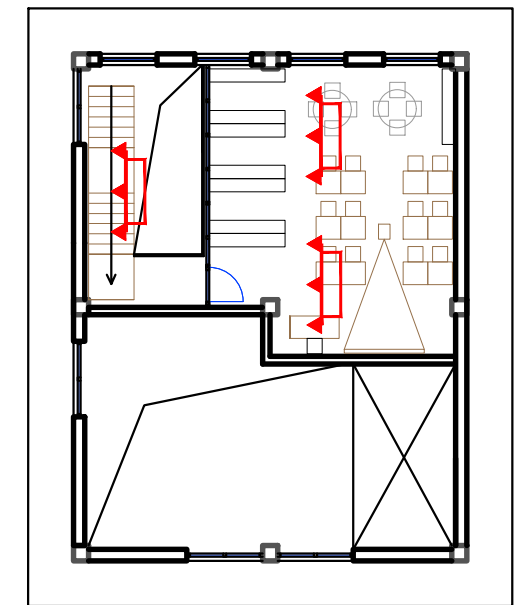

SHKOLLA 9 VJEÇARE		
VENDNDODHJA	N.J.A GOLEM I MADH	
EMERT. I FLETES		
DREJTORIA	ING. MIMOZA HAXHIU	REPUBLIKA E SHQIPERISE BASHKIA LUSHKJES SEKTORI I PLANIFIKIMIT 
PERGJEGJES	ARK. SAIMIR MEBELLI	
SPECIALIST	ING. ARIOLA BEGO	
SPECIALIST	ARK. ENTJOL MONKA	
SPECIALIST	ING. BRUNILDA BEKAJ	
SPECIALIST	TOP. VASIL LENA	
SPECIALIST	ING. ARBEN MUÇA	
SPECIALIST	ING. GARNI MYZEDARI	

# RINDËRTIM I SHKOLLËS 9-VJEÇARE "IRAKLI BOZO" GOLEM - MBROJTJA NDAJ ZJARRIT

Panimetria në kuotën 0.0 - sh. 1:200

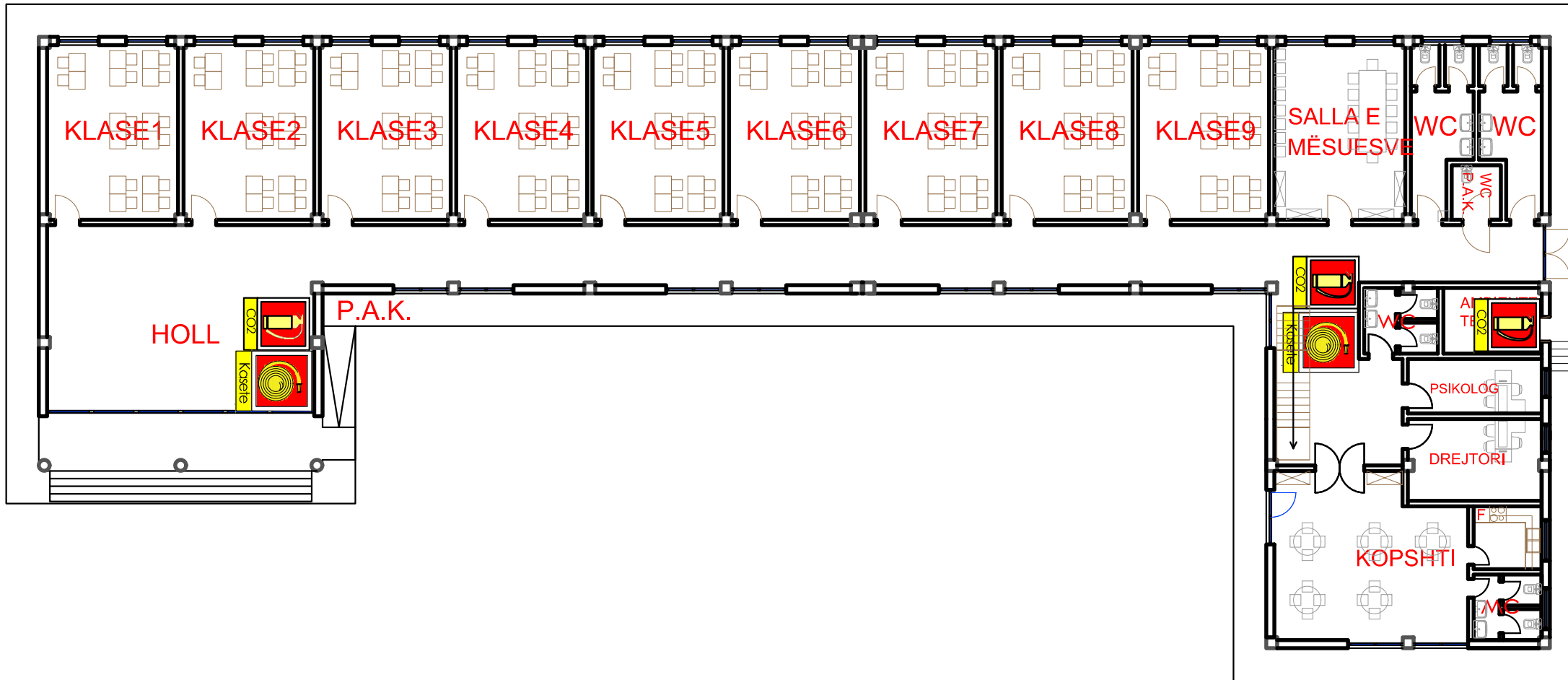
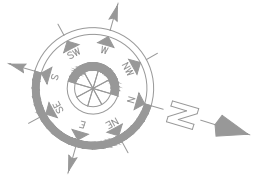

BIBLIOTEKA - sh. 1:200

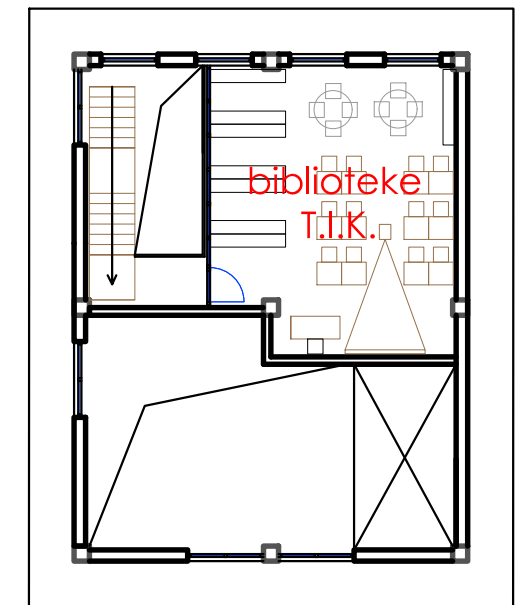

SHKOLLA 9 VJEÇARE		
VENDNDODHJA	N.J.A GOLEM I MADH	
EMERT. I FLETES		
DREJTORIA	ING. MIMOZA HAXHIU	REPUBLIKA E SHQIPERISE BASHKIA LUSHNJE SEKTORI I PLANIFIKIMIT 
PERBJEGJES	ARK. SAIMIR MEBELLI	
SPECIALIST	ING. ARIOLA BEGO	
SPECIALIST	ARK. ENTJOL MONKA	
SPECIALIST	ING. BRUNILDA BEKAJ	
SPECIALIST	TOP. VASIL LENA	
SPECIALIST	ING. ARBEN MUÇA	
SPECIALIST	ING. GARNI MYZEDARI	

# RINDËRTIM I SHKOLLËS 9-VJEÇARE "IRAKLI BOZO" GOLEM - MBROJTJA NDAJ ZJARRIT

## SINJALISTIKA DHE TABELAT E PËRDORURA

	HIDRANT ZJARRI		Zjarr nga materiale te ngurta		SINJALIZUES VEPRON AUTOMATIKISHT NE TEMPERATUREN 50-60 ° C ME BATERI		
	FIKESE KARRELATO		Zjarr nga materiale te gazta		Fikes portativ me pluhur te thate 10 kg		FIKESE ZJARRI
	VALVOL NDERPRERESE		Zjarr nga materiale elektrike		Shkalle largimi		Drejtimi nga i cili hyne makina zjarrfikese
	POMPA E ZJARRIT		HIDRANTE KUNDRA ZJARRIT		Drejtimi daljes		
	LINJA E FURNIZIMIT ME UJE E HIDRANTEVE		Dere me rezistence zjari 30 minuta		MUR me rezistence ndaj zjarrit per 2 ore		Dalja e emergjences
	RREZIK TENSIONI I LARTE		Ndricimi i emergjences me akumulator		Mur me rezistence ndaj zjarrit 1 ore		
	NDALIM I SHUARJES ME UJE		Buton sinjalizimi manual zjari		Sensore gazi per sinjalizimin e rjedhjes se gazi		Kasete hidranti jasht muri
	GRUPI I FURNIZIMIT ME UJE		Drejtimi i levizjeve		Sensore tymi per venien ne pune te sistemit te alarmit		
			Sinjal zjari me ze dhe drite		Qender komandimi manual dhe autom. per sensoret e tymit dhe alarmit		Kabell elektrik qe lidh sensoret e tymit me kuadrin elektrik dhe pompen

SHKOLLA 9 VJEÇARE		
VENDNDODHJA	NJA GOLEM I MADH	
EMERT. I FLETES		
DREJTORIA	ING. MIMOZA HAXHIU	REPUBLIKA E SHQIPERISE BASHKIA LUSHNJE SEKTORI I PLANIFIKIMIT 
PERBJEGJES	ARK. SAIMIR MEBELLI	
SPECIALIST	ING. ARIOLA BEGO	
SPECIALIST	ARK. ENTJOL MONKA	
SPECIALIST	ING. BRUNILDA BEKAJ	
SPECIALIST	TOP. VASIL LENA	
SPECIALIST	ING. ARBEN MUÇA	
SPECIALIST	ING. GARNI MYZEDARI	

# RINDËRTIM I SHKOLLËS 9-VJEÇARE "IRAKLI BOZO" GOLEM - MBROJTJA NDAJ ZJARRIT

DHOMA TEKNIKE

SHENIME

VENDOSJA DHE LLOJI I DETAJIT, MUND TE ZGJIDHET NE INVESTITORI,  
POR NUK MUNDET TE NDRYSHOJE  
PERMASAT DHE TE DHENAT TEKNIKE PER SHFRYTEZIM

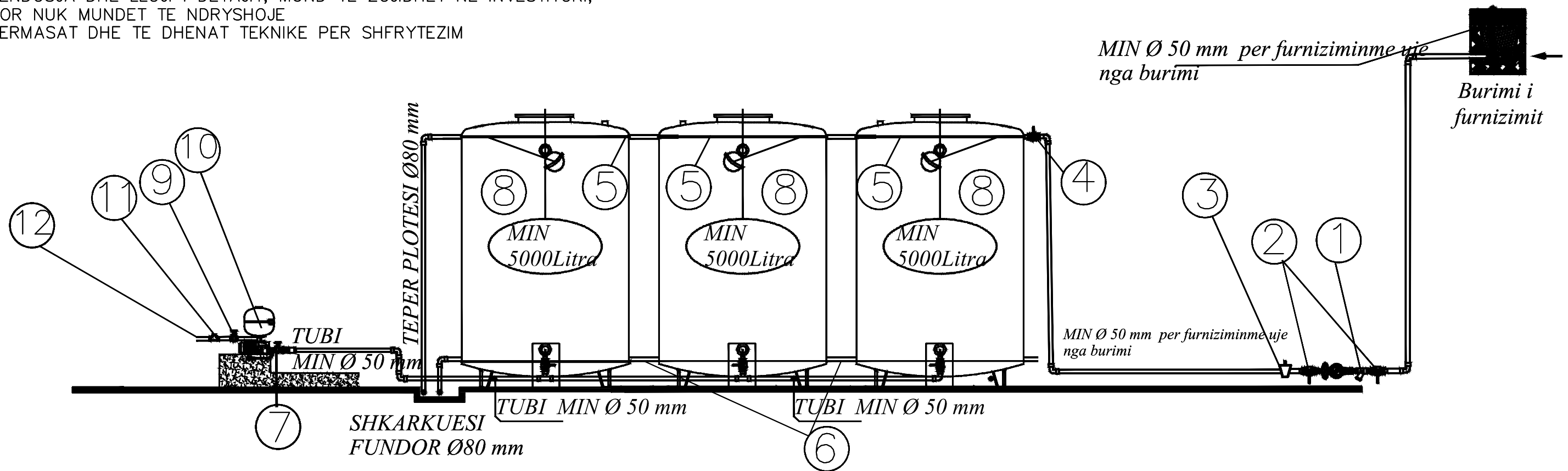

SHENIME

- 1- KONDRA VALVOL Ø 50 mm
- 2- SARQINESKE Ø 50 mm PER FURNIZIMIN E REZERVUARVE
- 3- FILTER UJI
- 4- SARQINESKA Ø 50 mm PER NIVELET E SIPERME
- 5- GALAXHANTE PER NIVELET E SIPERME
- 6- TUB PER LIDHJE REZERVUARESH
- 7- SARQINESKA Ø50mm PER TUBIN E THITHJES
- 8- REZEVUAR PER UJE PER ZJARRFIKESET

- 9-SARQINESKE Ø 50 mm PER DERGIM TE POMPES SE ZJARRFIKSES
- 10-ELEKTROPOMPA E ZJARRFIKSES Q= 15 M<sup>3</sup>/H H=40m
- 11-KONDRA VALVOL Ø50mm
- 12-TUBI I KOLLONES ZJARRFIKESE Ø 50 mm
- 13-TUBI I THITHJES PER UJIN E PIJSHEM Ø 50 mm
- 14-TUBI PER UJIN E PIJSHEM Ø 50 mm

SHKOLLA 9 VJEÇARE		
VENDNDODHJA	NJA GOLEM I MADH	
EMERT. I FLETES		
DREJTORIA	ING. MIMOZA HAXHIU	REPUBLIKA E SHQIPERISE BASHKIA LUSHNJE SEKTORI I PLANIFIKIMIT 
PERBJEGJES	ARK. SAIMIR MEBELLI	
SPECIALIST	ING. ARIOLA BEGO	
SPECIALIST	ARK. ENTJOL MONKA	
SPECIALIST	ING. BRUNILDA BEKAJ	
SPECIALIST	TOP. VASIL LENA	
SPECIALIST	ING. ARBEN MUÇA	
SPECIALIST	ING. GARNI MYZEDARI	



# RINDËRTIM I SHKOLLËS 9-VJEÇARE "IRAKLI BOZO" GOLEM - MBROJTJA NDAJ ZJARRIT

## DHOMA TEKNIKE

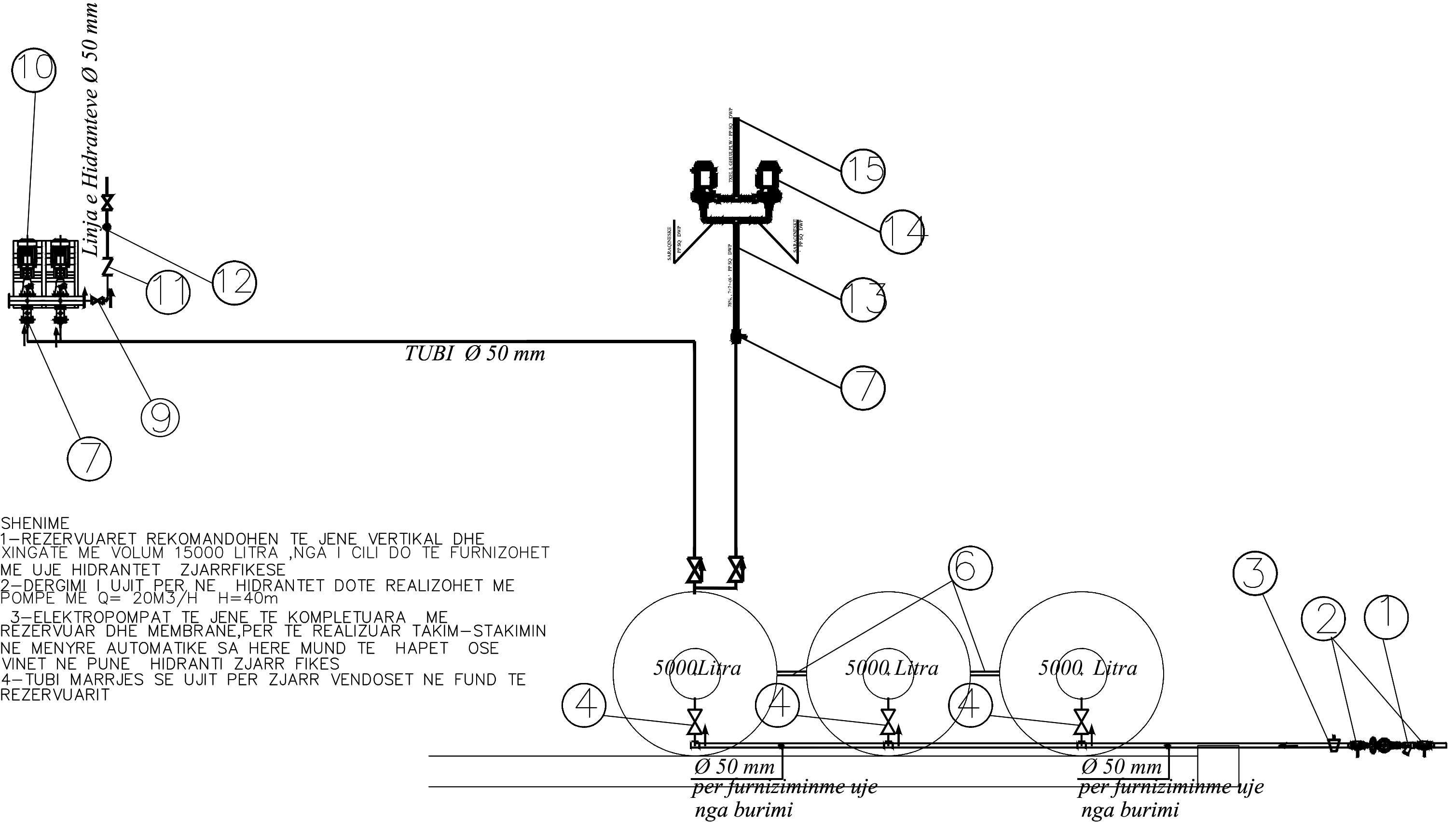

### SHENIME

1-REZERVUARËT REKOMANDOHEN TË JENË VERTIKAL DHE XINGATË ME VOLUM 15000 LITRA ,NGA I CILI DO TË FURNIZOHET ME UJE HIDRANTËT ZJARRFIKËSE

2-DËRGIMI I UJIT PËR NE HIDRANTËT DOTE REALIZOHET ME POMPE ME  $Q=20M^3/H$   $H=40m$

3-ELEKTROPOMPAT TË JENË TË KOMPLETUARA ME REZERVUAR DHE MEMBRANE,PËR TË REALIZUAR TAKIM-STAKIMIN NE MENYRE AUTOMATIKE SA HERË MUND TË HAPËT OSE VINËT NE PUNË HIDRANTI ZJARR FIKËS

4-TUBI MARRJES SE UJIT PËR ZJARR VENDOSËT NE FUND TE REZERVUARIT

SHKOLLA 9 VJEÇARE		
VENDNDODHJA	NJA GOLEM I MADH	
EMERT. I FLETES		
DREJTORIA	ING. MIMOZA HAXHIU	REPUBLIKA E SHQIPERISE BASHKIA LUSHNJË SEKTORI I PLANIFIKIMIT 
PERGJEGJËS	ARK. SAIMIR MEBELLI	
SPECIALIST	ING. ARIOLA BEGO	
SPECIALIST	ARK. ENTJOL MONKA	
SPECIALIST	ING. BRUNILDA BEKAJ	
SPECIALIST	TOP. VASIL LENA	
SPECIALIST	ING. ARBEN MUÇA	
SPECIALIST	ING. GARNI MYZEDARI	