

RIKONSTRUKSION I SHKOLLES SE MESME "SAMI FRASHERI"
QYTET PERMET

PROJEKT ZBATIMI

MIRATOHET
KRYETAR
Niko SHUPULI



HARTOI: ZYRA E URBANISTIKES BASHKIA PERMET
Ark. Elvjon MUSAJ

RIKONSTRUKSION I SHKOLLES SE MESME SAMI FRASHERI

SITUATA EGZISTUESE + EVIDENTIME



PLANVENDOSJE
SITUATA EGZISTUESE
Shk. 1/300

RIKONSTRUKSION I SHKOLLES SE MESME SAMI FRASHERI

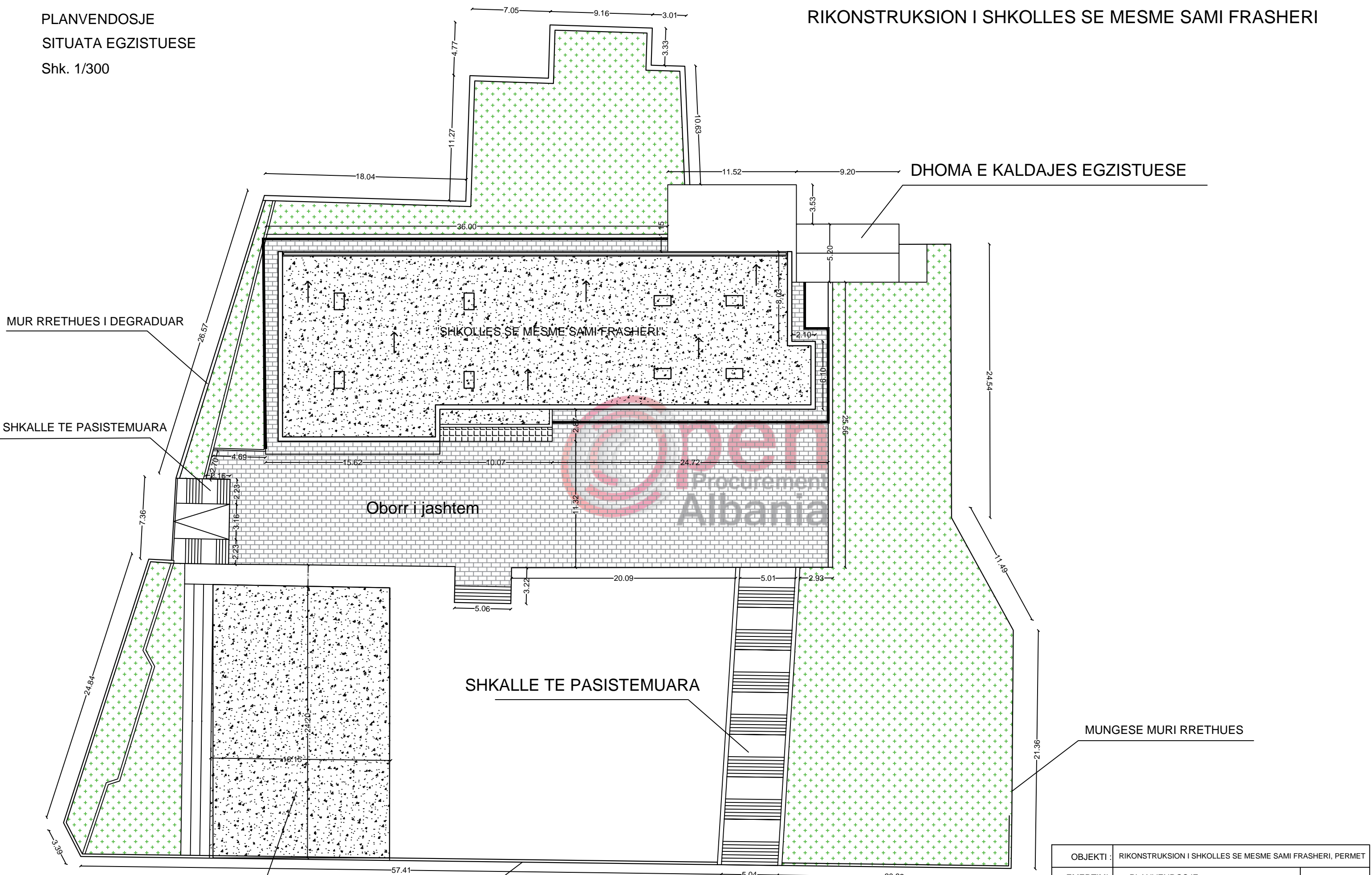

OBJEKTI :	RIKONSTRUKSION I SHKOLLES SE MESME SAMI FRASHERI, PERMET		
EMERTIMI:	PLANVENDOSJE	SHK. 1:300	
HARTOI:	ZYRA E URBANISTIKES, BASHKIA PERMET Ark. Elvjon MUSAJ	Nr. flete	___
		Formati	A3
		Data:	10/01/2018

RIKONSTRUKSION I SHKOLLES SE MESME SAMI FRASHERI

FASADA NGA LINDJA

Situata egzistuese

Shk. 1/125

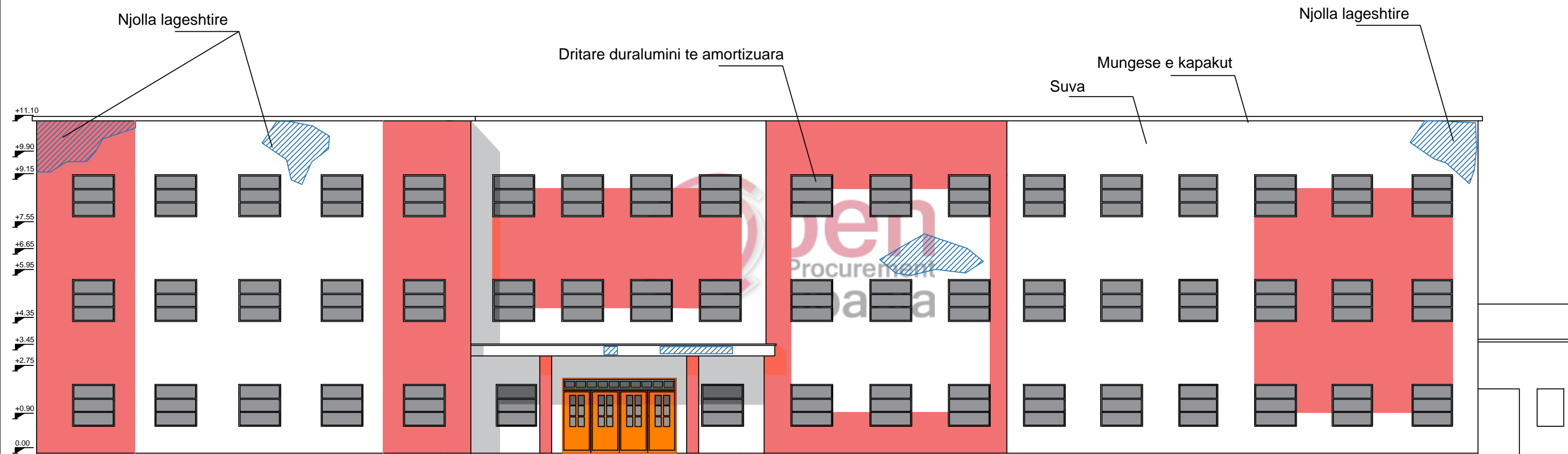

OBJEKTI :	RIKONSTRUKSION I SHKOLLES SE MESME SAMI FRASHERI, PERMET		
EMERTIMI:	FASADA NGA LINDJA	SHK. 1:125	
HARTOI:	ZYRA E URBANISTIKES, BASHKIA PERMET Ark. Elvjon MUSAJ	Nr. flete	___
		Formati	A3
		Data: 10/01/2018	

RIKONSTRUKSION I SHKOLLES SE MESME SAMI FRASHERI

FASADA NGA PERENDIMI

Situata egzistuese

Shk. 1/125

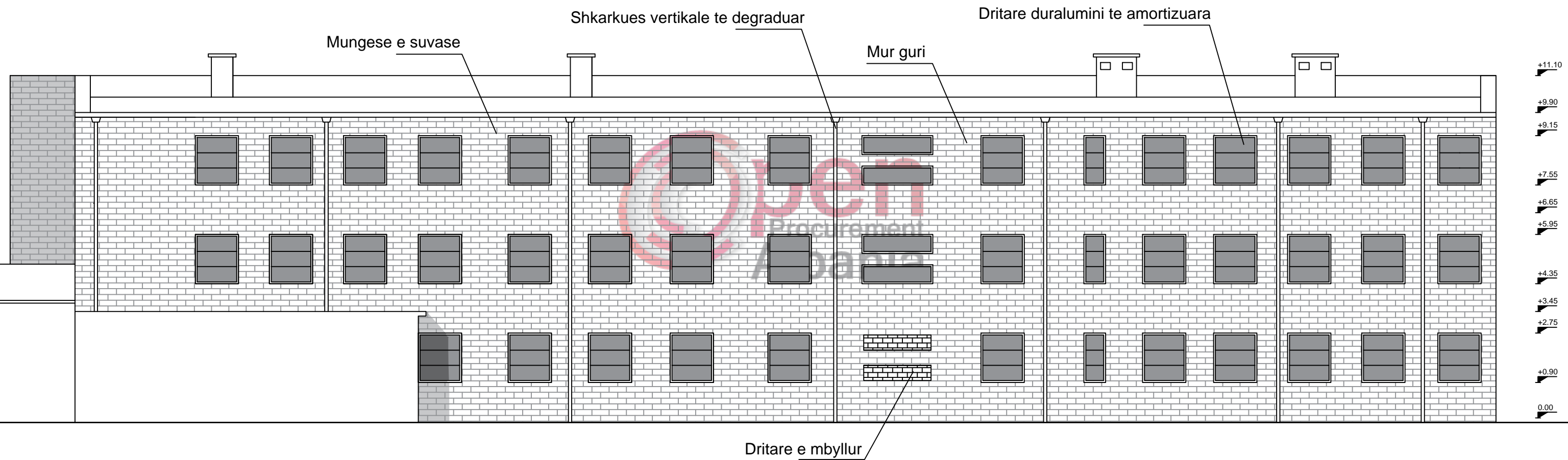

OBJEKTI :	RIKONSTRUKSION I SHKOLLES SE MESME SAMI FRASHERI, PERMET		
EMERTIMI:	FASADA NGA PERENDIMI	SHK. 1:125	
HARTOI:	ZYRA E URBANISTIKES, BASHKIA PERMET Ark. Elvjon MUSAJ	Nr. flete	___
		Formati	A3
		Data: 10\01\2018	

RIKONSTRUKSION I SHKOLLES SE MESME SAMI FRASHERI

Situata egzistuese

Shk. 1/125

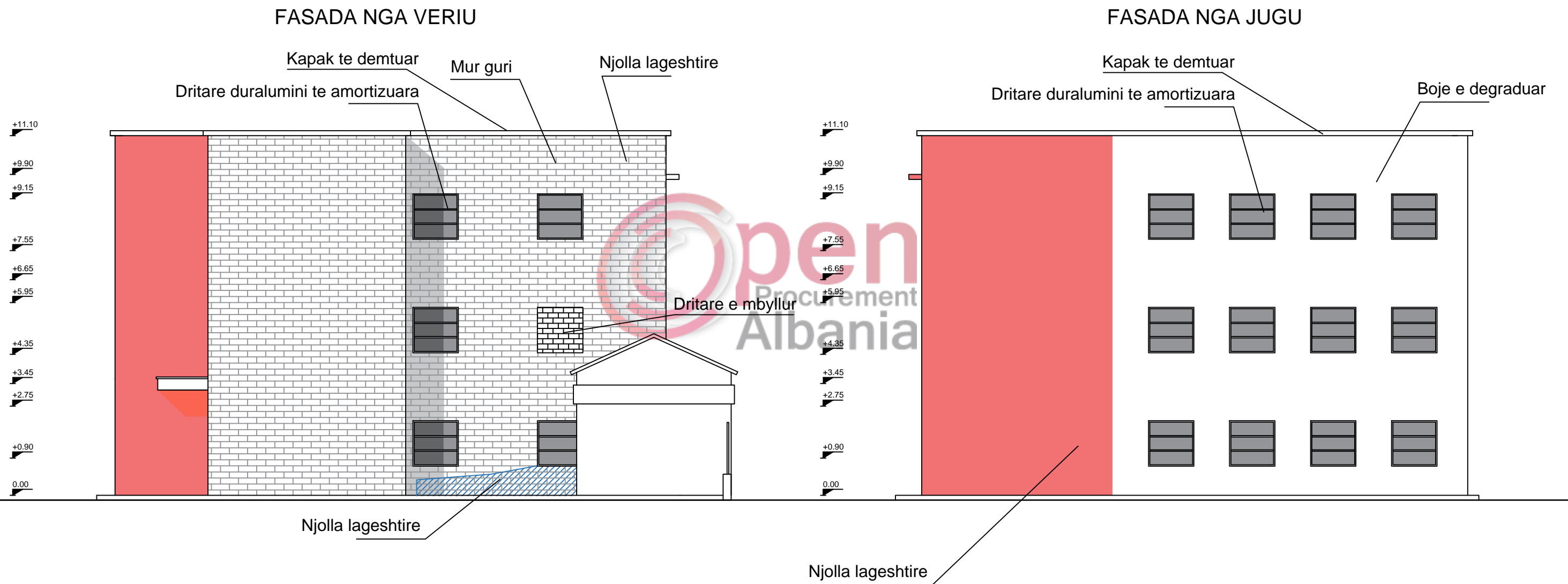

OBJEKTI :	RIKONSTRUKSION I SHKOLLES SE MESME SAMI FRASHERI, PERMET		
EMERTIMI:	FASADA NGA JUGU DHE VERIU	SHK. 1:125	
HARTOI:	ZYRA E URBANISTIKES, BASHKIA PERMET Ark. Elvjon MUSAJ	Nr. flete	___
		Formati	A3
		Data: 10/01/2018	

PLANIMETRI KAT PERDHE

RIKONSTRUKSION I SHKOLLES SE MESME SAMI FRASHERI

Situata egzistuese
shk. 1/125

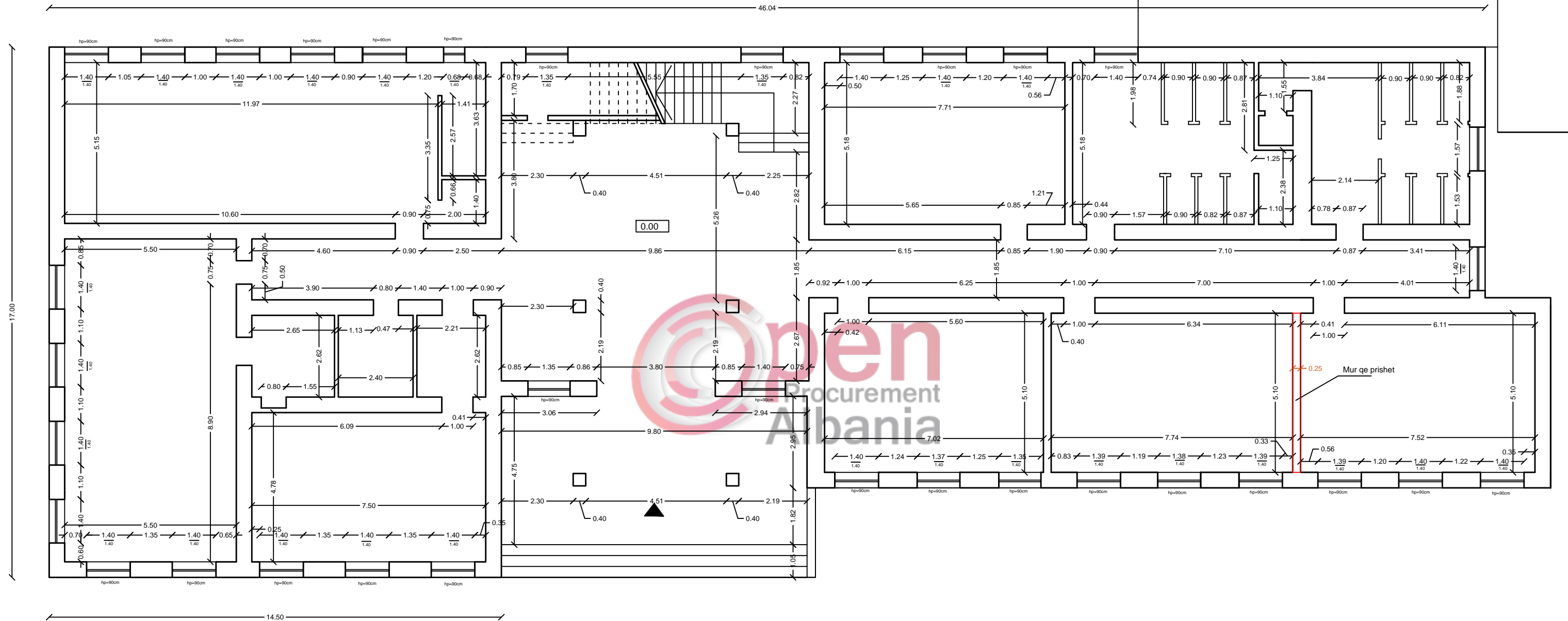

LINDJE

OBJEKTI :	RIKONSTRUKSION I SHKOLLES SE MESME SAMI FRASHERI, PERMET		
EMERTIMI:	PLANIMETRI KATI PERDHE	SHK. 1:125	
HARTOI:	ZYRA E URBANISTIKES, BASHKIA PERMET Ark. Elvjon MUSAJ	Nr. flete	___
		Formati	A3
		Data: 10/01/2018	

RIKONSTRUKSION I SHKOLLES SE MESME SAMI FRASHERI

PLANIMETRI KATI PARE

Situata egzistuese
shk. 1/125

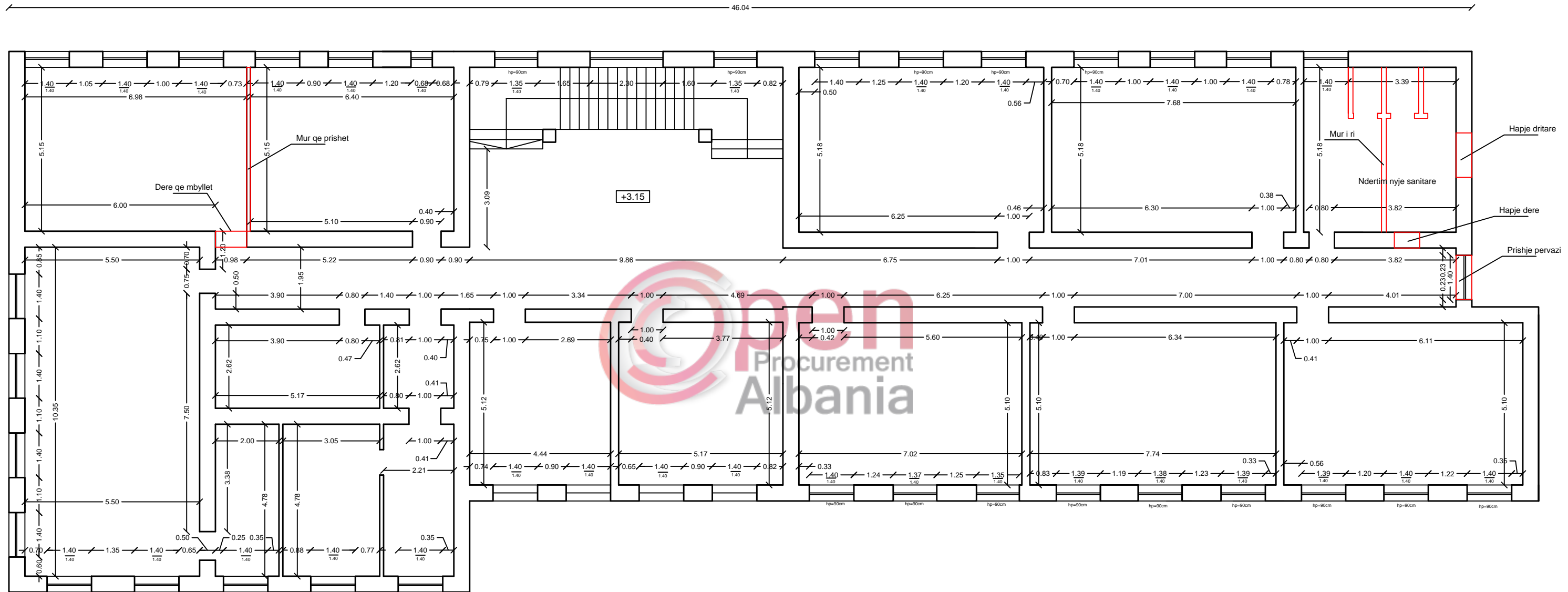

OBJEKTI :	RIKONSTRUKSION I SHKOLLES SE MESME SAMI FRASHERI, PERMET		
EMERTIMI:	PLANIMETRI KATI PARE	SHK. 1:125	
HARTOI:	ZYRA E URBANISTIKES, BASHKIA PERMET Ark. Elvjon MUSAJ	Nr. flete	___
		Formati	A3
		Data: 10/01/2018	

RIKONSTRUKSION I SHKOLLES SE MESME SAMI FRASHERI

PLANIMETRI KATI DYTE

Situata egzistuese

shk. 1/125

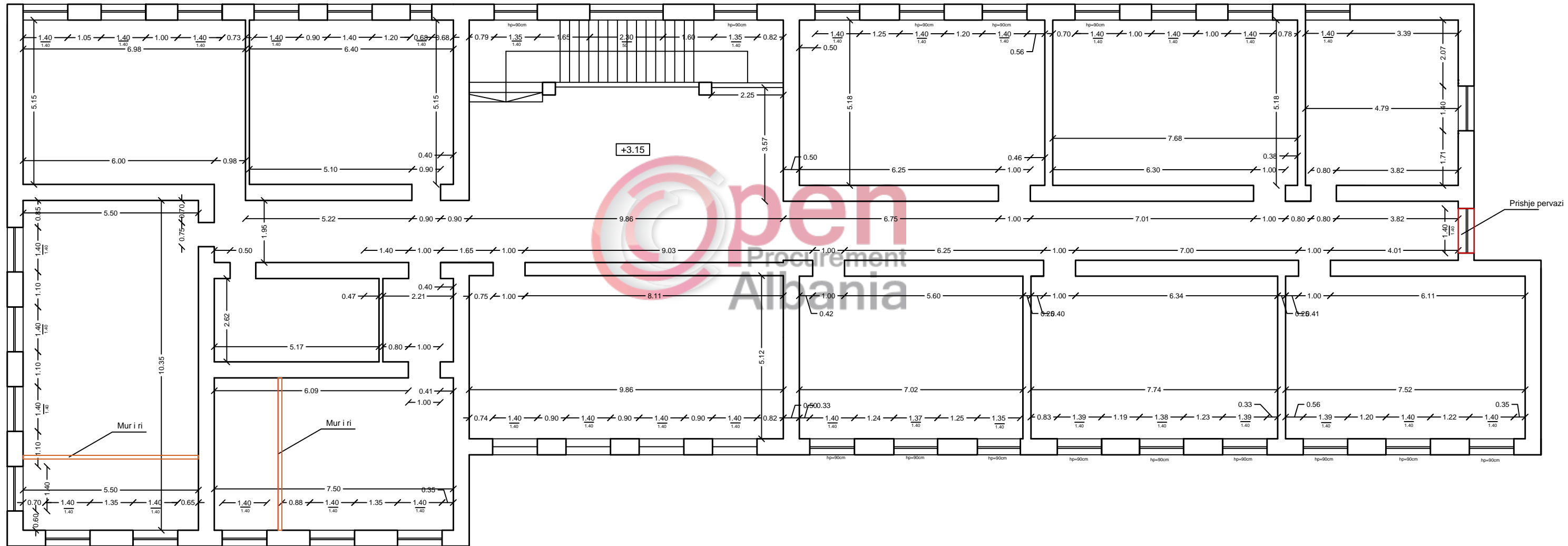

OBJEKTI :	RIKONSTRUKSION I SHKOLLES SE MESME SAMI FRASHERI, PERMET		
EMERTIMI:	PLANIMETRI KATI DYTE	SHK. 1:125	
HARTOI:	ZYRA E URBANISTIKES, BASHKIA PERMET Ark. Elvjon MUSAJ	Nr. flete	___
		Formati	A3
		Data: 10/01/2018	

RIKONSTRUKSION I SHKOLLES SE MESME SAMI FRASHERI

PLANIMETRI E TARACES

Situata egzistuese

shk. 1/125

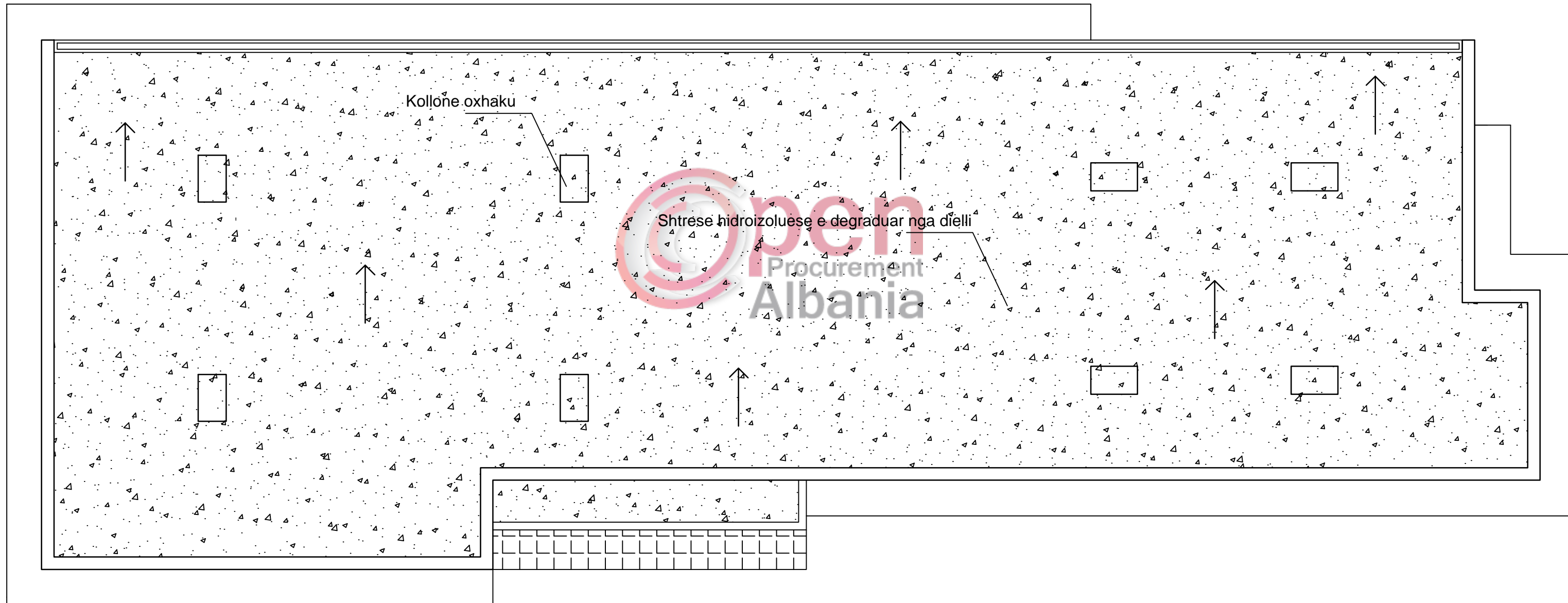

OBJEKTI:	RIKONSTRUKSION I SHKOLLES SE MESME SAMI FRASHERI, PERMET		
EMERTIMI:	PLANIMETRI TARACE	SHK. 1:125	
HARTOI:	ZYRA E URBANISTIKES, BASHKIA PERMET Ark. Elvjon MUSAJ	Nr. flete	—
		Formati	A3
		Data: 10/01/2018	

RIKONSTRUKSION I SHKOLLES SE MESME SAMI FRASHERI

NDERHYRJE



RIKONSTRUKSION I SHKOLLES SE MESME SAMI FRASHERI

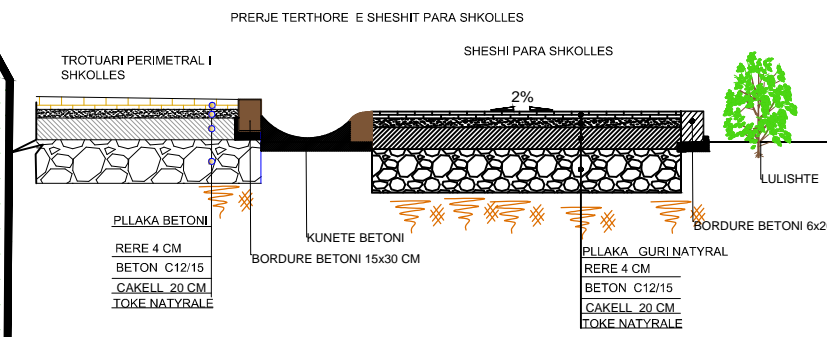
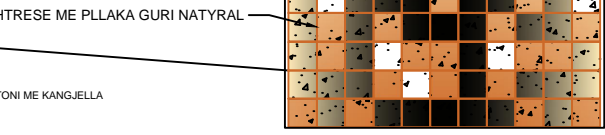
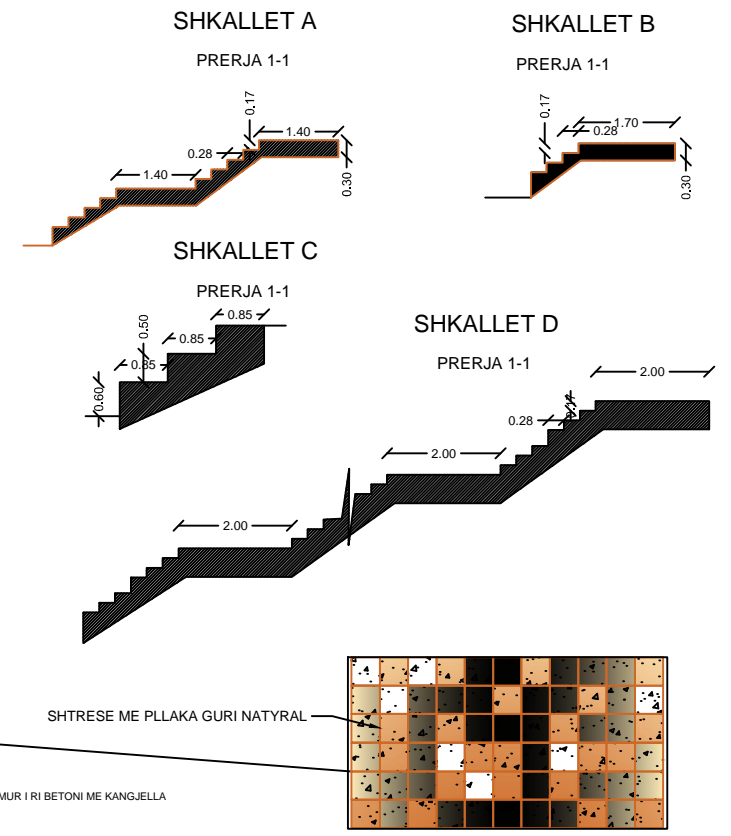
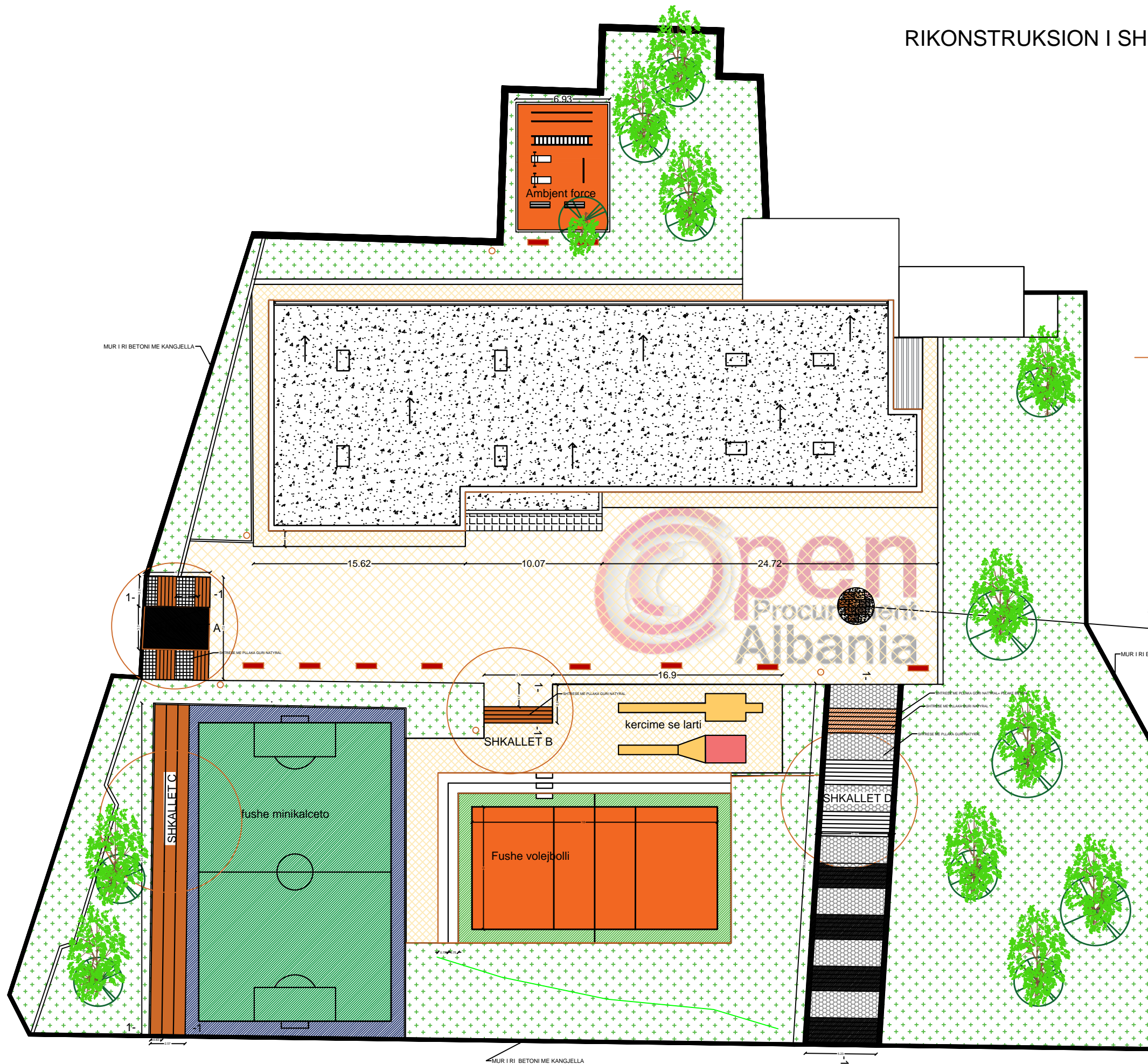

OBJEKTI :	RIKONSTRUKSION I SHKOLLES SE MESME SAMI FRASHERI, PERMET		
EMERTIMI:	SISTEMIMI I SHKALLEVE TE JASHTME	SHK. 1:300	
HARTOI:	ZYRA E URBANISTIKES, BASHKIA PERMET Ark. Elvjon MUSAJ	Nr. flete	—
		Formati	A3
		Data:	10/01/2018

RIKONSTRUKSION I SHKOLLES SE MESME SAMI FRASHERI

PLANVENDOSJE

Shk. 1/300

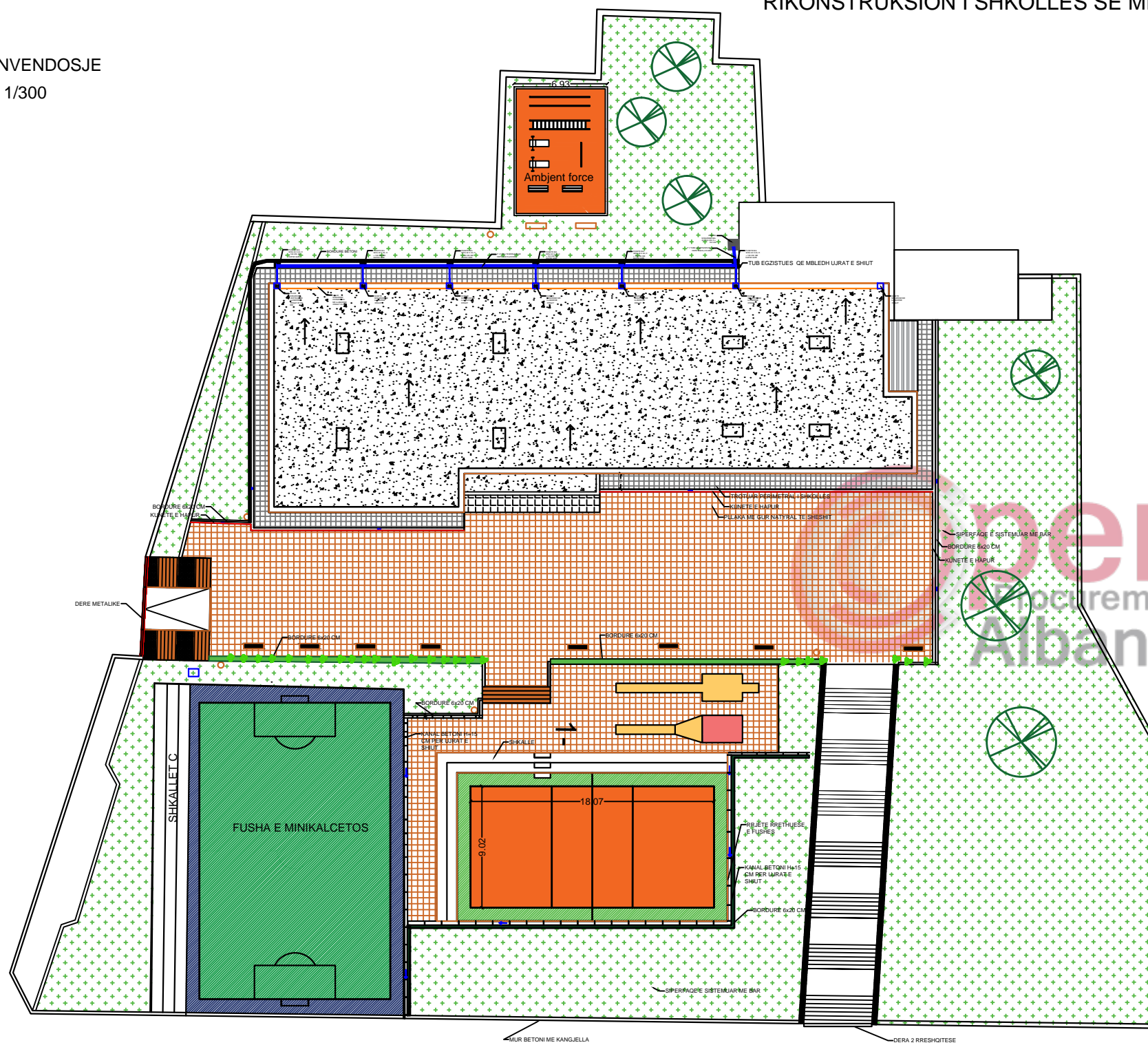

DETAJE TE PLANI I SISTEMIMIT TE UJRAVE TE SHIUT DHE SHKARKIMIT

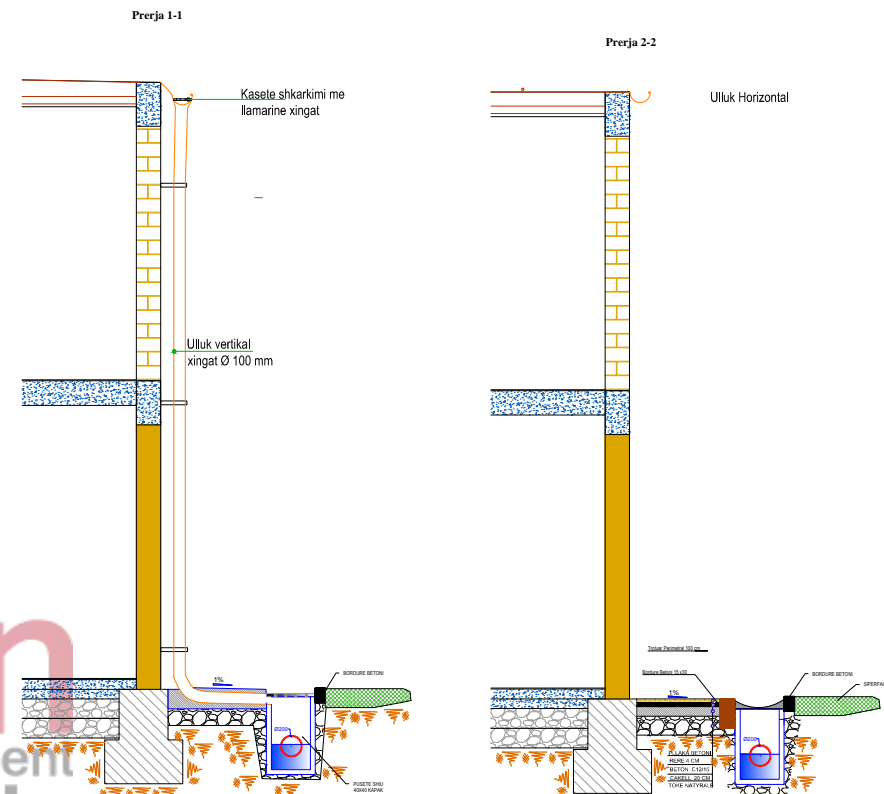

PRERJE TERTHORE E SHESHIT PARA SHKOLLES

SHESHI PARA SHKOLLES

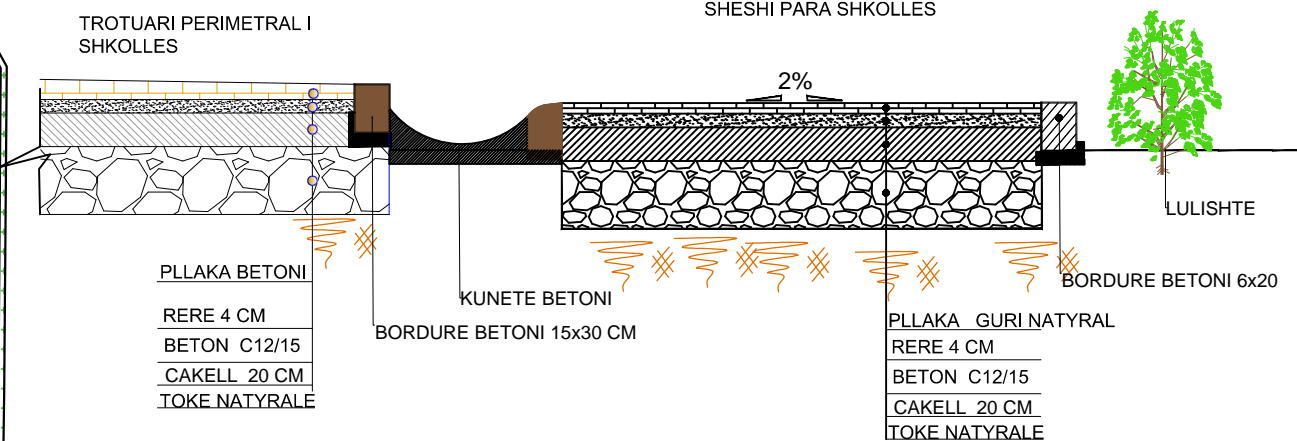

OBJEKTI:	RIKONSTRUKSION I SHKOLLES SE MESME SAMI FRASHERI, PERMET		
EMERTIMI:	SISTEMIMI I UJRAVE TE SHIUT	SHK. 1:300	
HARTOI:	ZYRA E URBANISTIKES, BASHKIA PERMET Ark. Eivjon MUSAJ	Nr. flete	—
		Formati	A3
		Data:	10/01/2018

RIKONSTRUKSION I SHKOLLES SE MESME SAMI FRASHERI

PLANIMETRI E AMBJENTEVE SPORTIVE

Shk. 1:125

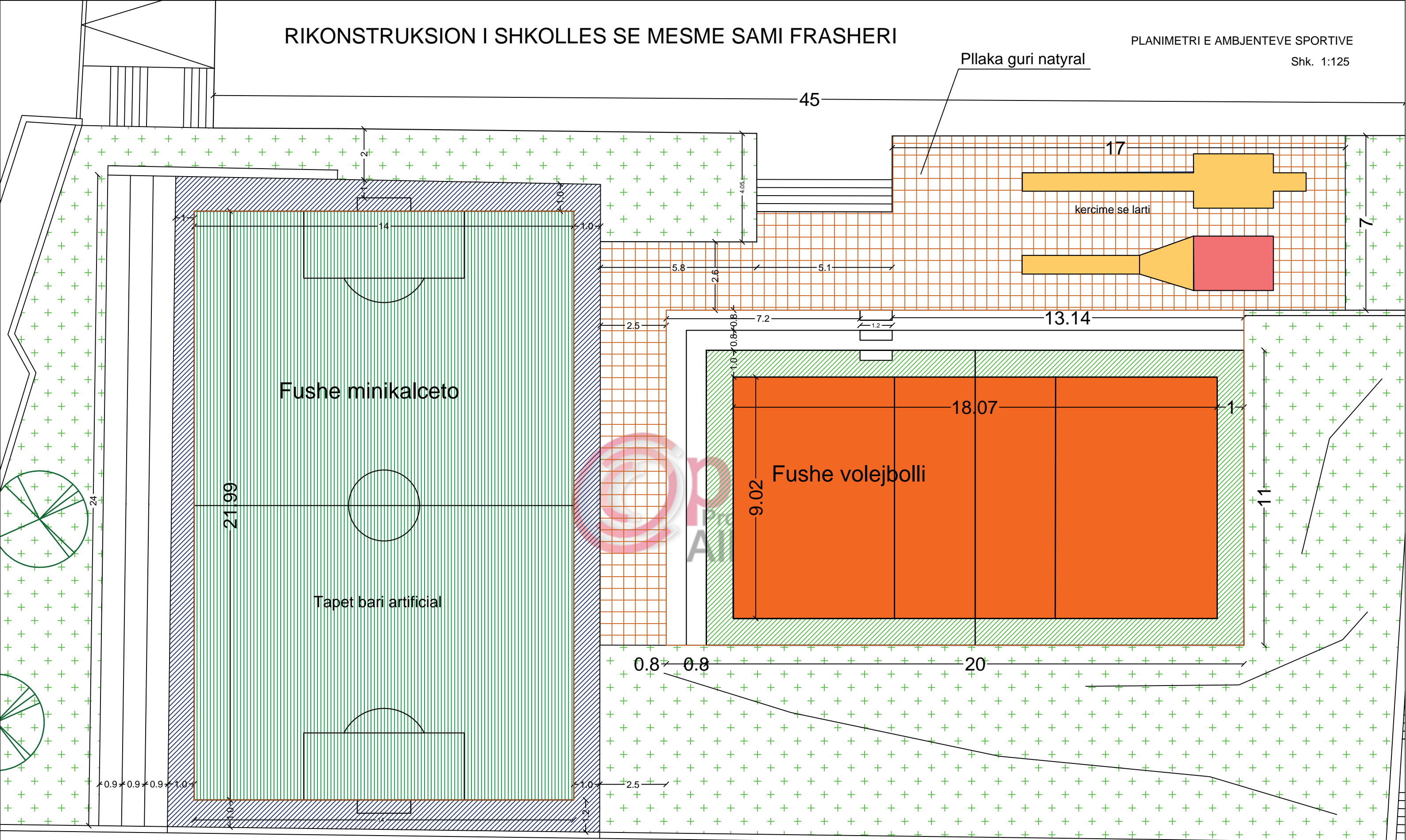

OBJEKTI :	RIKONSTRUKSION I SHKOLLES SE MESME SAMI FRASHERI, PERMET		
EMERTIMI:	PLANIMETRI E AMBJENTEVE SPORTIVE	SHK. 1:125	
HARTO:	ZYRA E URBANISTIKES, BASHKIA PERMET Ark. Elvjon MUSAJ	Nr. flete	—
		Formati	A3
		Data:	10/01/2018

RIKONSTRUKSION I SHKOLLES SE MESME SAMI FRASHERI

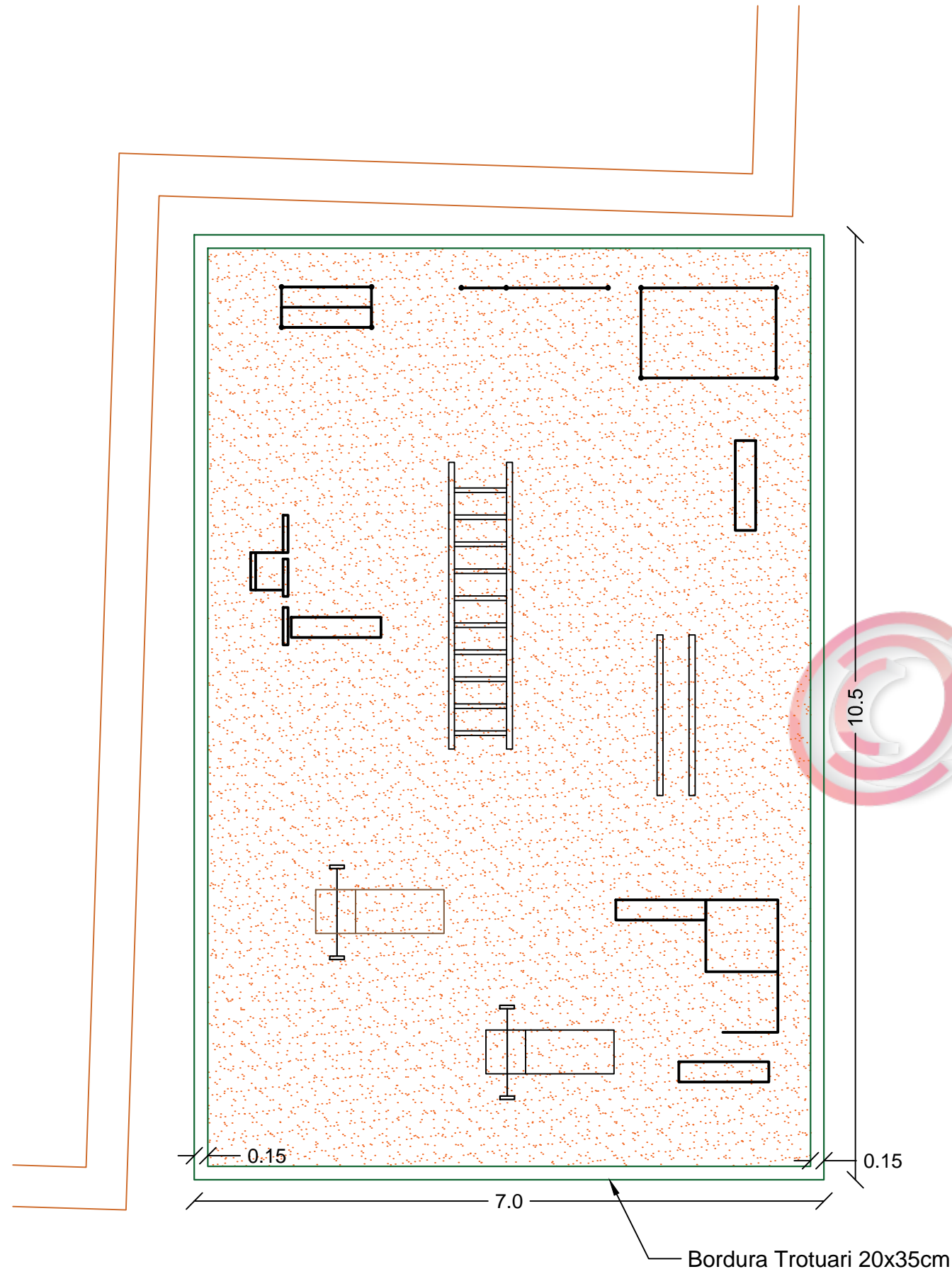

OBJEKTI :	RIKONSTRUKSION I SHKOLLES SE MESME SAMI FRASHERI, PERMET		
EMERTIMI:	DETAJE TE AMBJENT FORCE	SHK. 1:125	
HARTOI:	ZYRA E URBANISTIKES, BASHKIA PERMET Ark. Elvjon MUSAJ	Nr. flete	___
		Formati	A3
		Data: 10\01\2018	

RIKONSTRUKSION I SHKOLLES SE MESME SAMI FRASHERI

DETAJE TE PLANI I SISTEMIMIT FUSHAVE TE SPORTIT

RRETHIMI I FUSHES

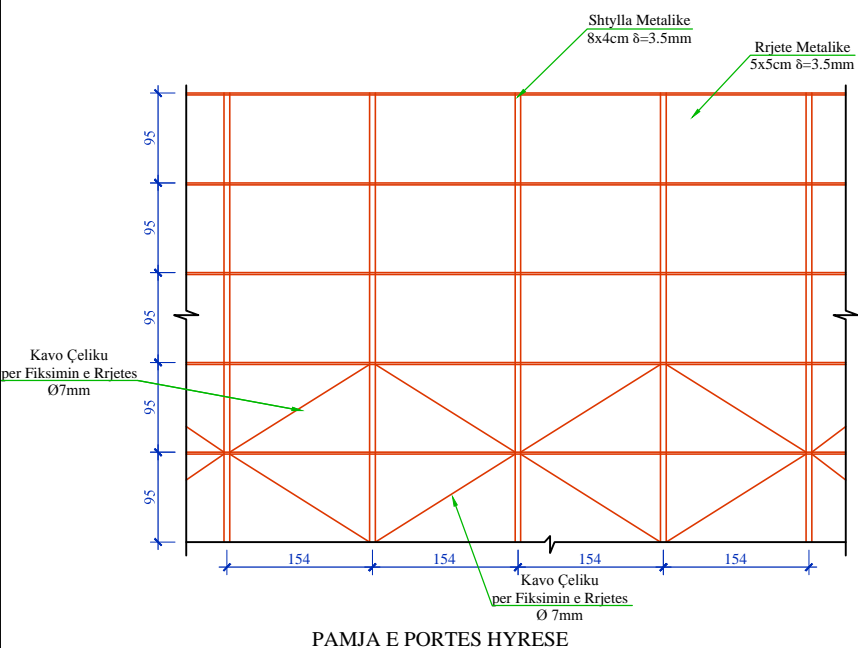

PAMJA E PORTES HYRESE

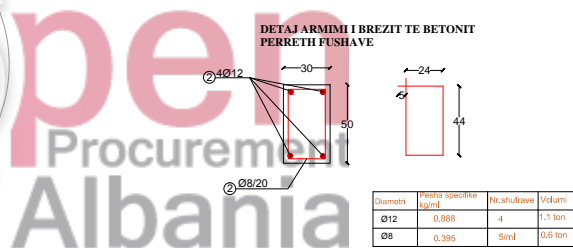
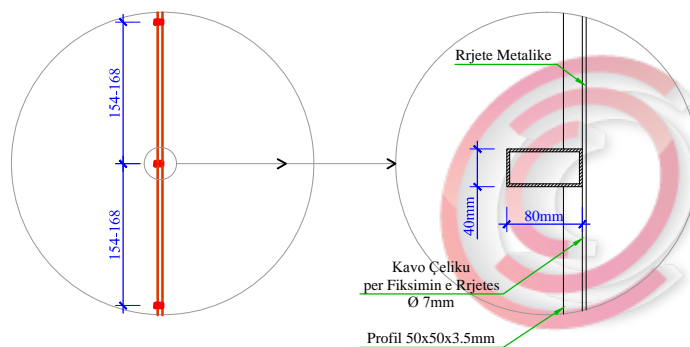
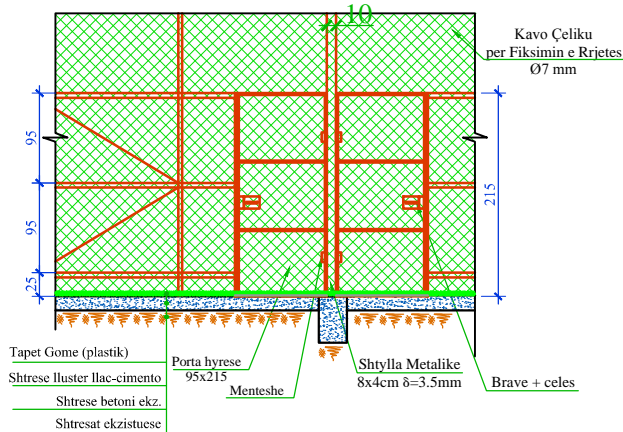

DETAJ I LIDHJES SE TROTUARIT ME FUSHAT SPORTIVE

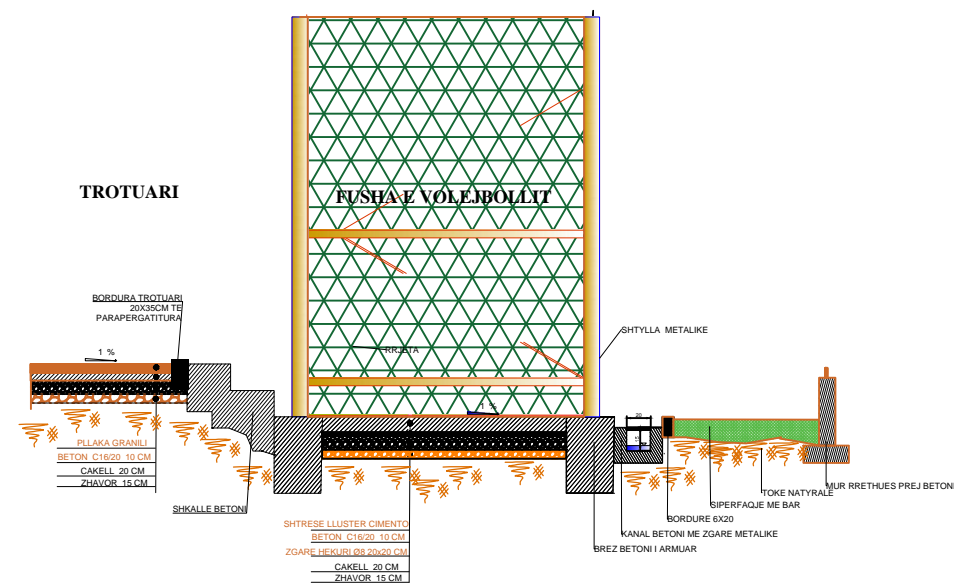

NDRIÇIMI I FUSHES DHE SKEMA ELEKTRIKE Sh 1:25

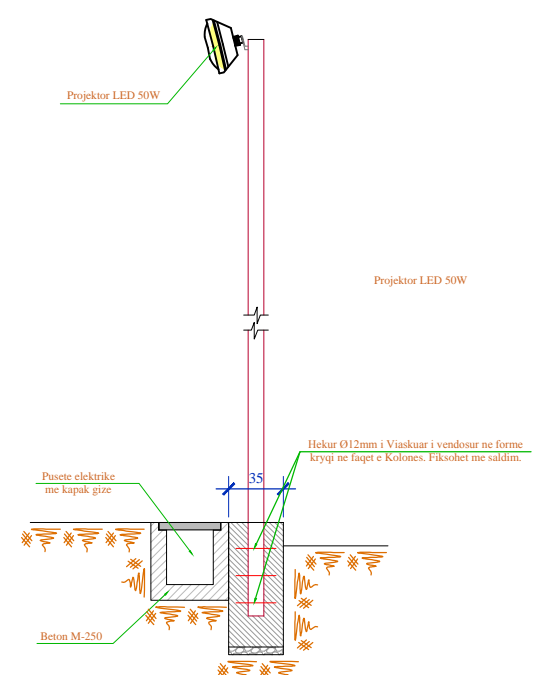

PLINTI FIKSUES PER INKASTRIMIN E SHTYLLAVE TE VOLEJBOLLIT

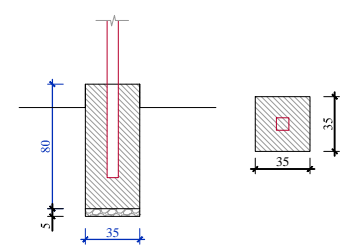

ARMIMI I FUSHES PER ML

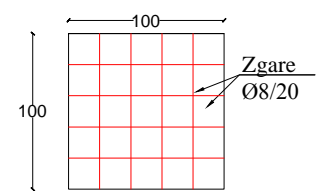

SEKSION GERMMI PER TUB Ø 200 MM

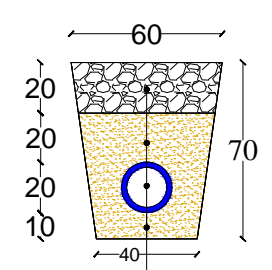

SIPERFAQJA M2	
RERE	0.2
ZHAVOR	0.11

SHTRESE ZHAVORI	
RERE	
TUB I BRINJEUAR Ø 200 MM	
RERE	

SHENIM :

- Kolonat e kendeve te fushes do te jene shtylla metalike 8x8cm,d=3.5mm, ndersa Shtyllat e tjera do jene profil 8x4cm,d=3.5mm. Elementet horizontale te saj do jene profila metalike 5x5cm, spesor 3.5mm. Kolonat ne pjesen e murit ekzistues te fiksohet ne murature me ane te vidave "Upe" dhe pastaj te ribehet brezi lidhes ne koke. Brezi do armohet konstruktivisht me 2Ø8mm dhe stafa "S" Ø8/25-30cm.
- Fusha, do rrethohet ne gjitha anet me rrjete teli, (plastike) me kuadrata 5x5cm dhe spesor te telit 2.5mm, veshur me plastike. Mbulesa e fushes do realizohet me rrjete najloni.
- Sigurimi i qendrushmerise se rrjetes dhe struktures, do realizohet me shtergimin e saj nepermjet tiranteve prej kavoje Ø7mm anesore. Fiksimi i tyre ne strukture do behet nepermjet fashetave kapese.
- Mbulesa e saj do realizohet nepermjet vendosjes ne qoshet e saj te elementeve metalike qe te sigurojne qendrushmerine e saj si dhe te disa tiranteve kavo Ø 7mm te cilat do mbajne rrjeten.
- Porta hyrese do kete dimensionet 95x215 dhe do realizohet me profila metalik 50x50x3.5mm dhe e veshur me rrjete tel si dhe paisur me brave.
- Shtresa ekzistuese e betonit, te nivelohet me shtrese lluster cimento.

OBJEKTI :	RIKONSTRUKSION I SHKOLLES SE MESME SAMI FRASHERI, PERMET		
EMERTIMI:	DETAJE TE FUSHAVE TE SPORTIT	SHK. 1:300	
HARTOI:	ZYRA E URBANISTIKES, BASHKIA PERMET Ark. Elvjon MUSAJ	Nr. flete	---
		Formati	A3
		Data:	10/01/2018

RIKONSTRUKSION I SHKOLLES SE MESME SAMI FRASHERI

DETAJ I MURIT RRETHUES L=276 M

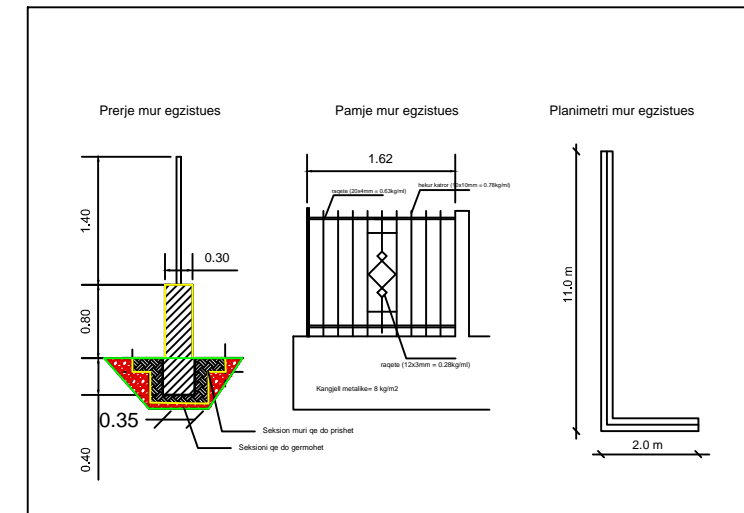
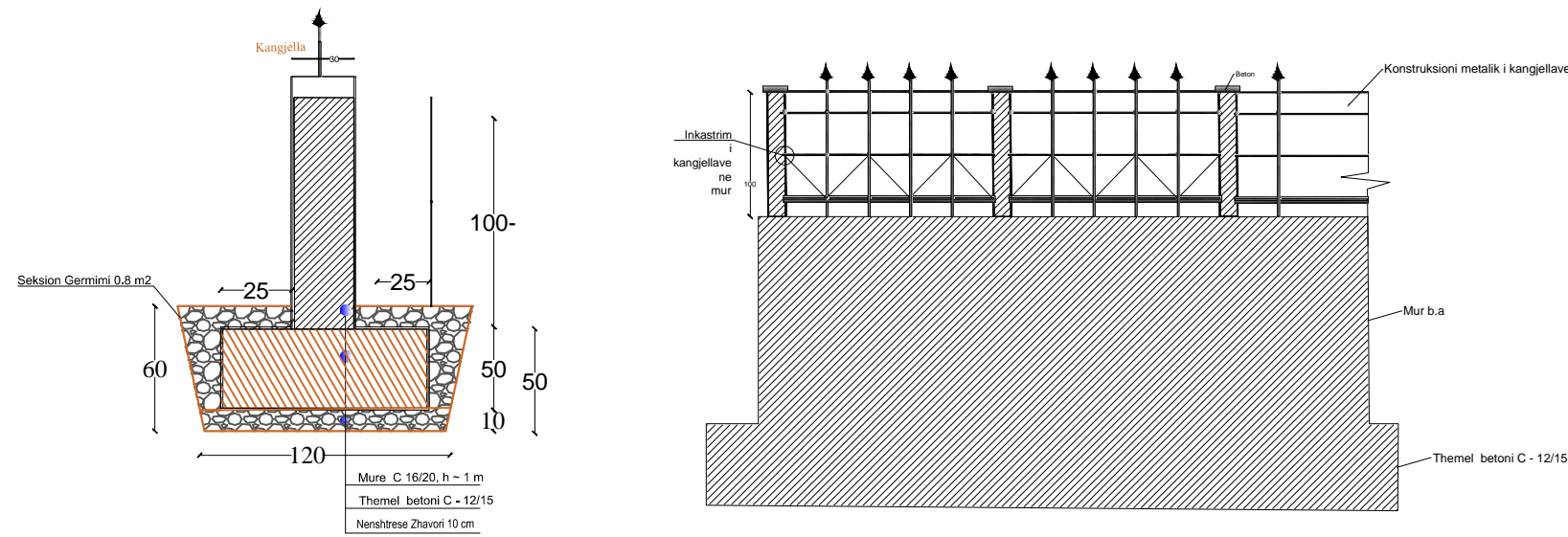

DETAJ 2 PORTE METALIKE DEKORATIVE NE AMBIJENTIN E JASHEM

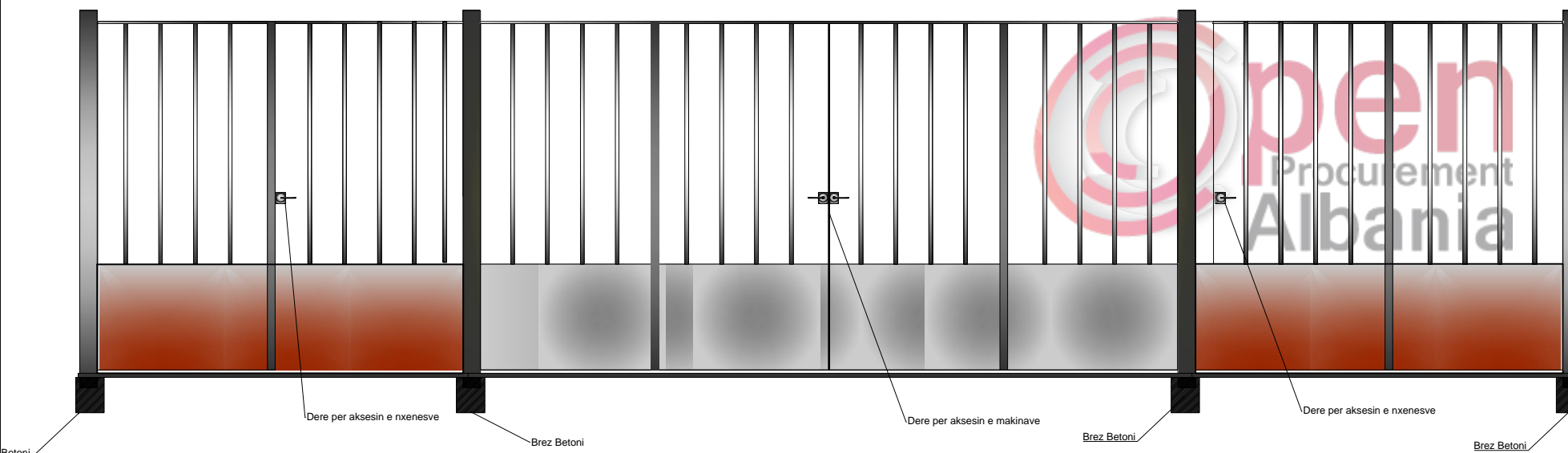

DETAJ 1 PORTE METALIKE DEKORATIVE NE AMBIJENTIN E JASHEM

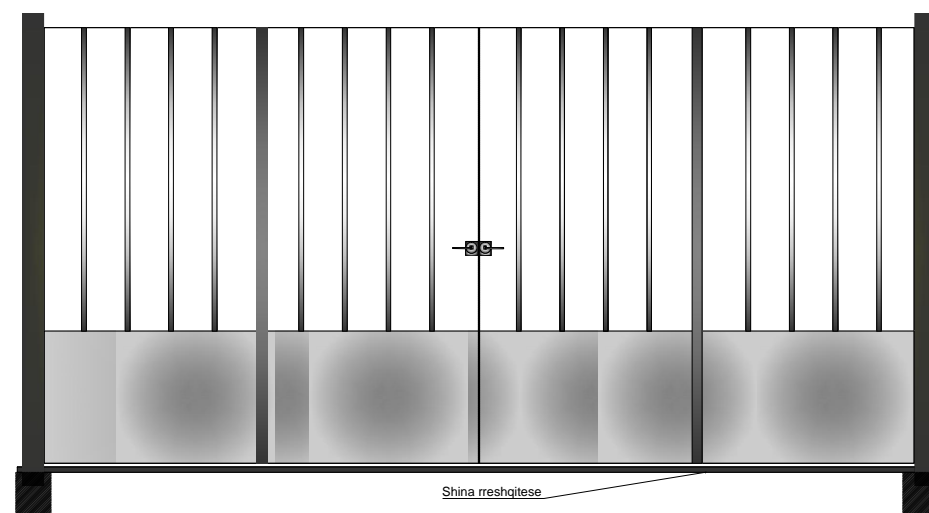

DHOMA E KALDAJES

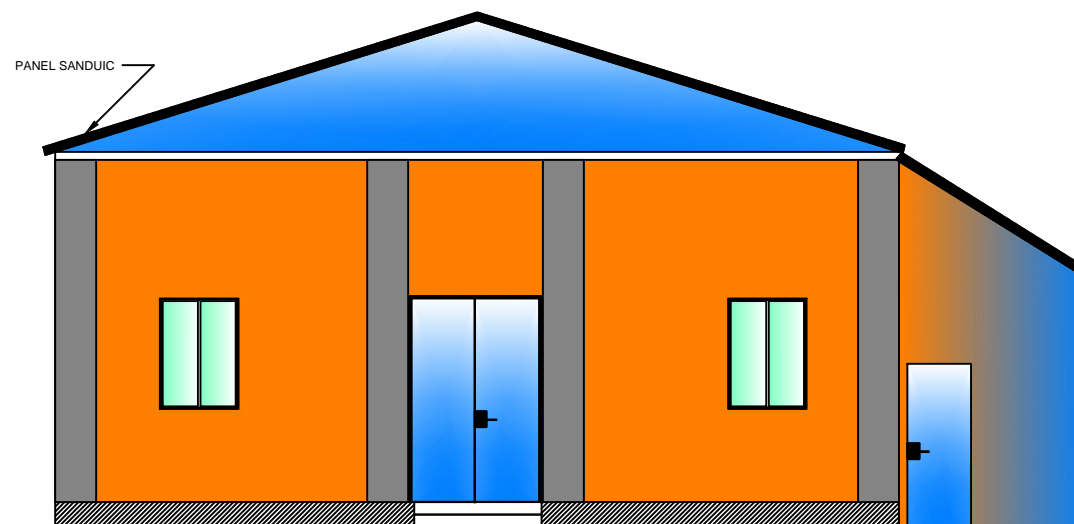

OBJEKTI :	RIKONSTRUKSION I SHKOLLES SE MESME SAMI FRASHERI, PERMET		
EMERTIMI:	DETAJE TE SISTEMIMIT TE JASHEM	SHK. 1:300	
HARTOI:	ZYRA E URBANISTIKES, BASHKIA PERMET Ark. Elvjon MUSAJ	Nr. flete	—
		Formati	A3
		Data:	10/01/2018

RIKONSTRUKSION I SHKOLLES SE MESME SAMI FRASHERI

PLANIMETRI KAT PERDHE

shk. 1/125

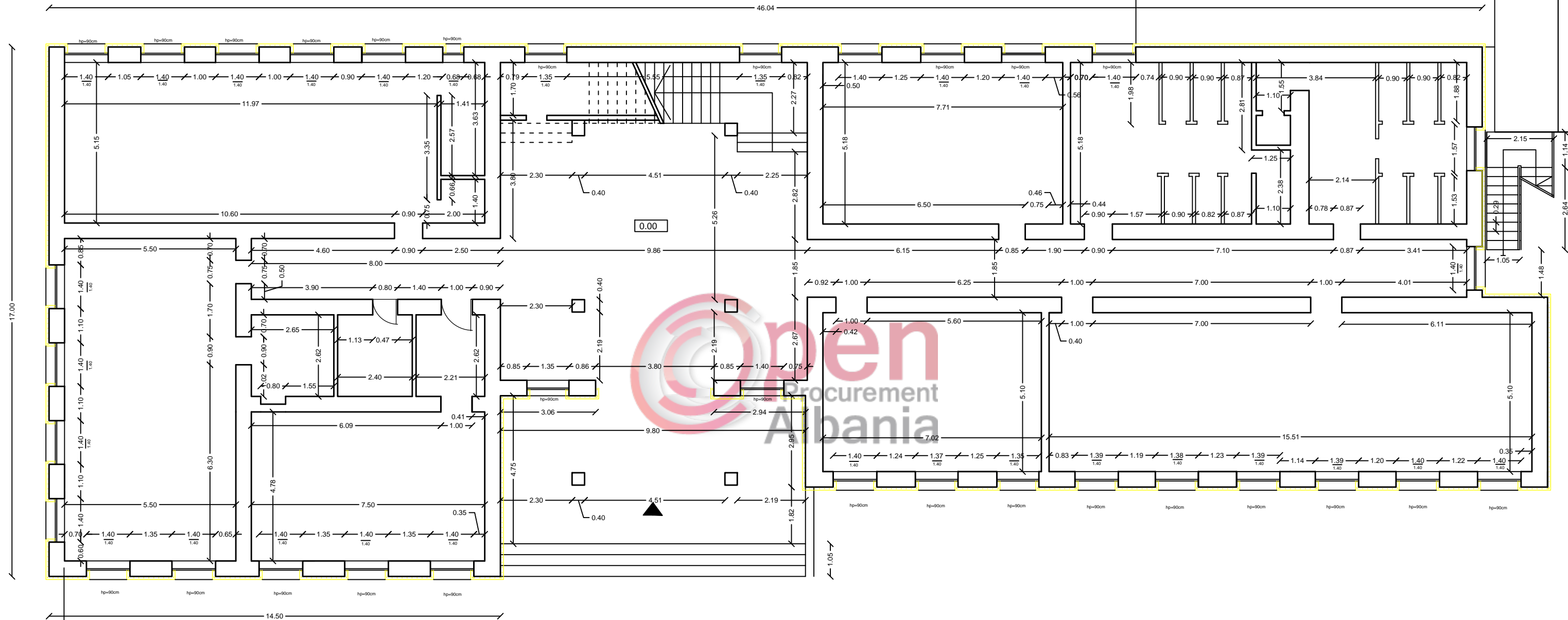

- Mur guri t= 50 cm
- Kolle ngjitje polisteroli
- Polisterol t=10cm
- Kolle e bardhe me fibra
- Rrjete me fibra qelqi
- Astar
- Grafiato

OBJEKTI :	RIKONSTRUKSION I SHKOLLES SE MESME SAMI FRASHERI, PERMET		
EMERTIMI:	PLANIMETRI KATI PERDHE	SHK. 1:125	
HARTOI:	ZYRA E URBANISTIKES, BASHKIA PERMET Ark. Elvjon MUSAJ	Nr. flete	—
		Formati	A3
		Data: 10/01/2018	

RIKONSTRUKSION I SHKOLLES SE MESME SAMI FRASHERI

PLANIMETRI KATI PARE shk. 1/125

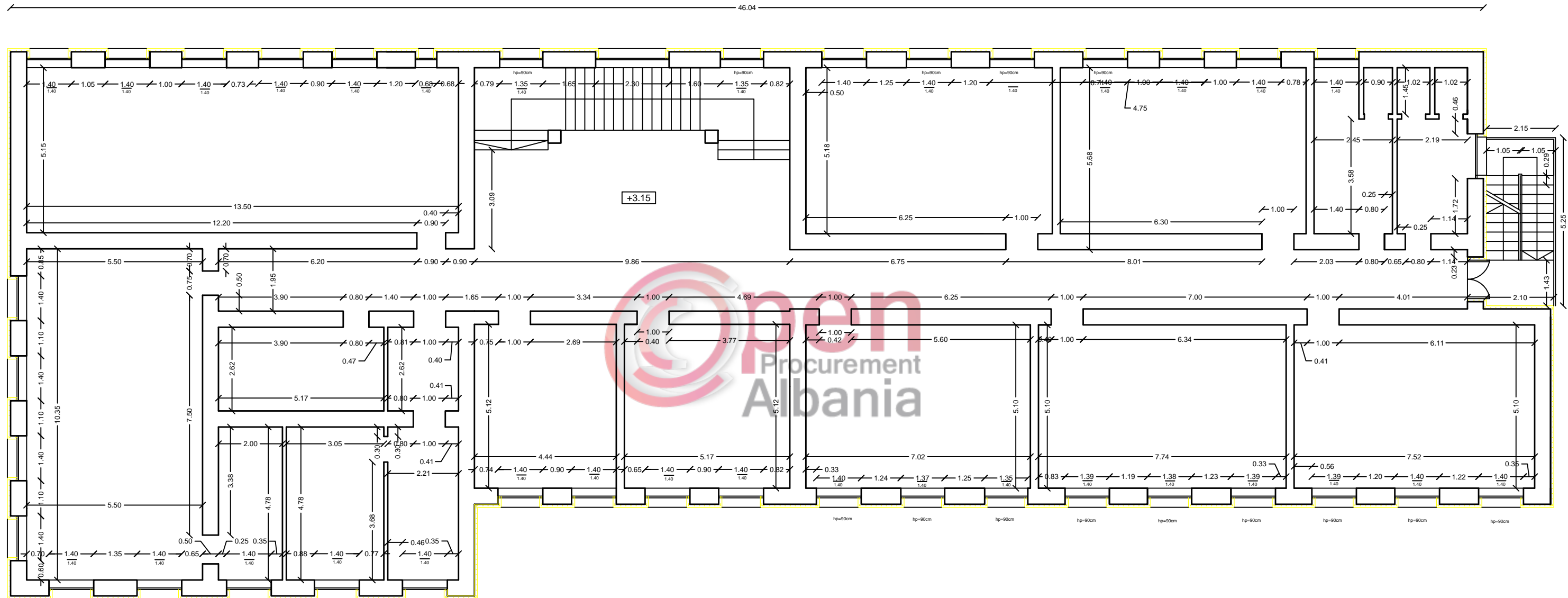

OBJEKTI :	RIKONSTRUKSION I SHKOLLES SE MESME SAMI FRASHERI, PERMET		
EMERTIMI:	PLANIMETRI KATI PARE	SHK. 1:125	
HARTOI:	ZYRA E URBANISTIKES, BASHKIA PERMET Ark. Elvjon MUSAJ	Nr. flete	___
		Formati	A3
		Data: 10/01/2018	

RIKONSTRUKSION I SHKOLLES SE MESME SAMI FRASHERI

PLANIMETRI KATI DYTE

shk. 1/125

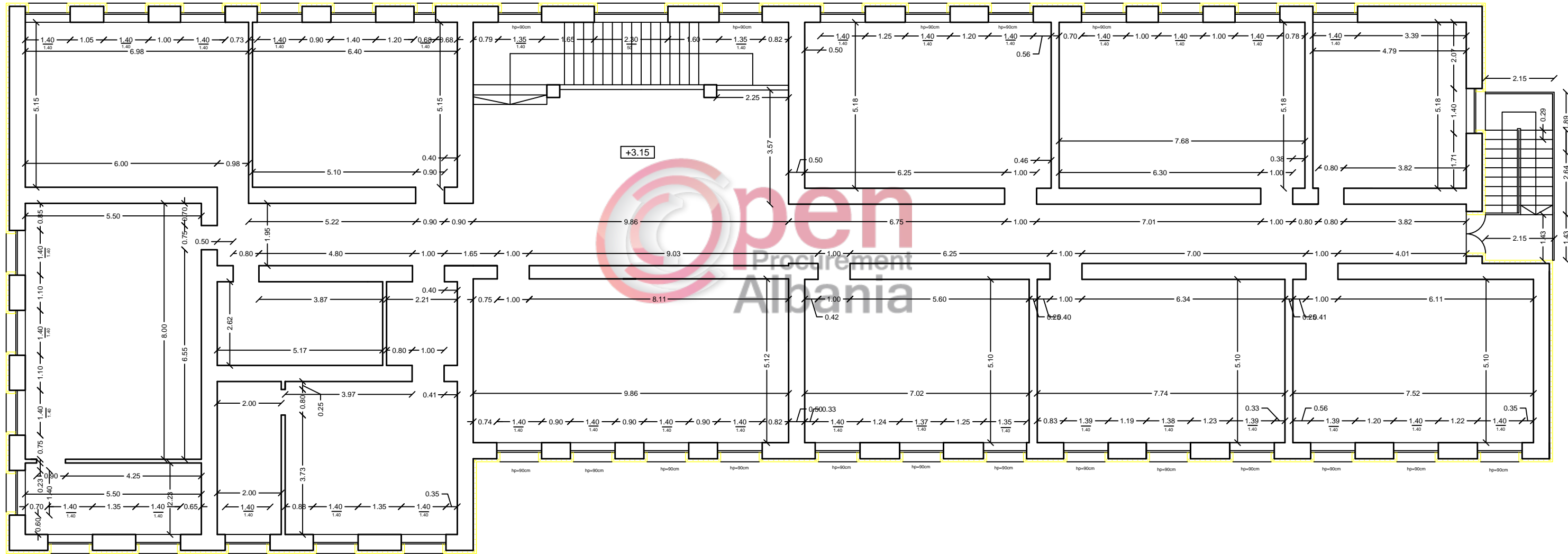

OBJEKTI :	RIKONSTRUKSION I SHKOLLES SE MESME SAMI FRASHERI, PERMET		
EMERTIMI:	PLANIMETRI KATI DYTE	SHK. 1:125	
HARTOI:	ZYRA E URBANISTIKES, BASHKIA PERMET Ark. Elvjon MUSAJ	Nr. flete	___
		Formati	A3
		Data: 10/01/2018	

RIKONSTRUKSION I SHKOLLES SE MESME SAMI FRASHERI

PLAN MOBILIMI KAT PERDHE

shk. 1/125

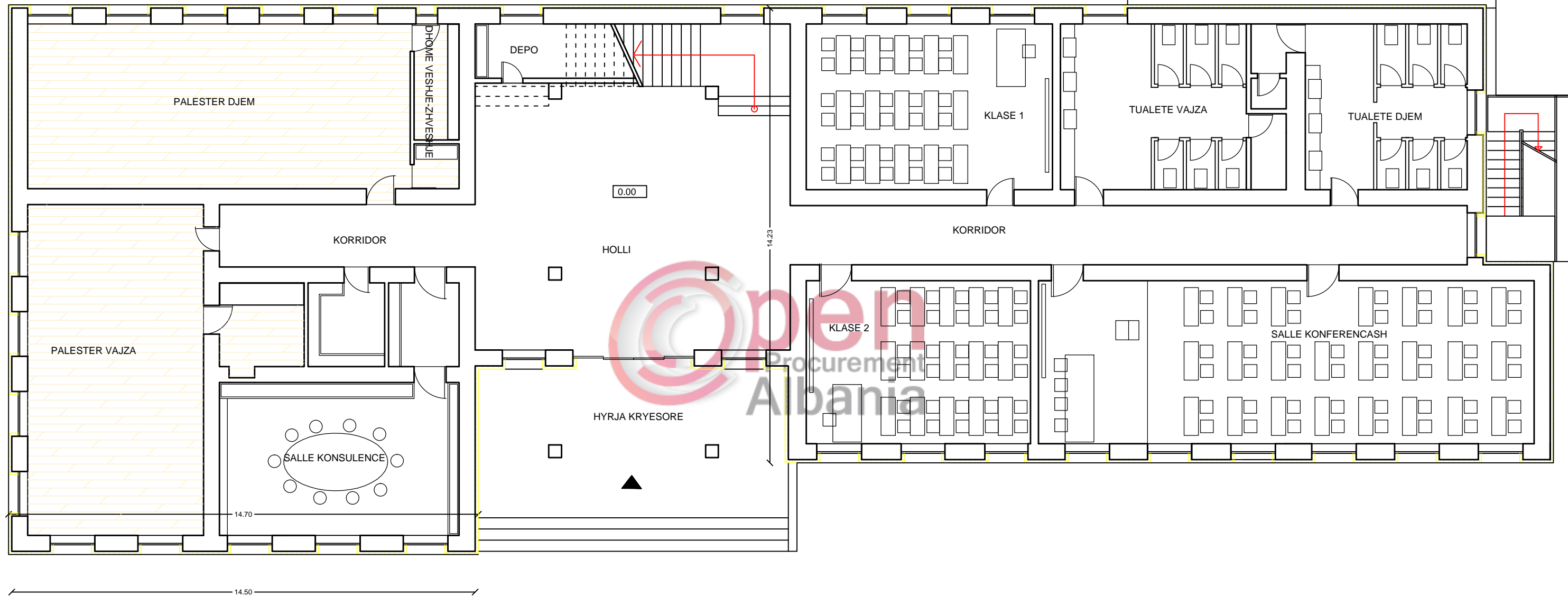

OBJEKTI :	RIKONSTRUKSION I SHKOLLES SE MESME SAMI FRASHERI, PERMET		
EMERTIMI:	PLAN MOBILIMI KATI PERDHE	SHK. 1:125	
HARTOI:	ZYRA E URBANISTIKES, BASHKIA PERMET Ark. Elvjon MUSAJ	Nr. flete	—
		Formati	A3
Data: 10/01/2018			

RIKONSTRUKSION I SHKOLLES SE MESME SAMI FRASHERI

PLAN MOBILIMI KATI PARE

shk. 1/125

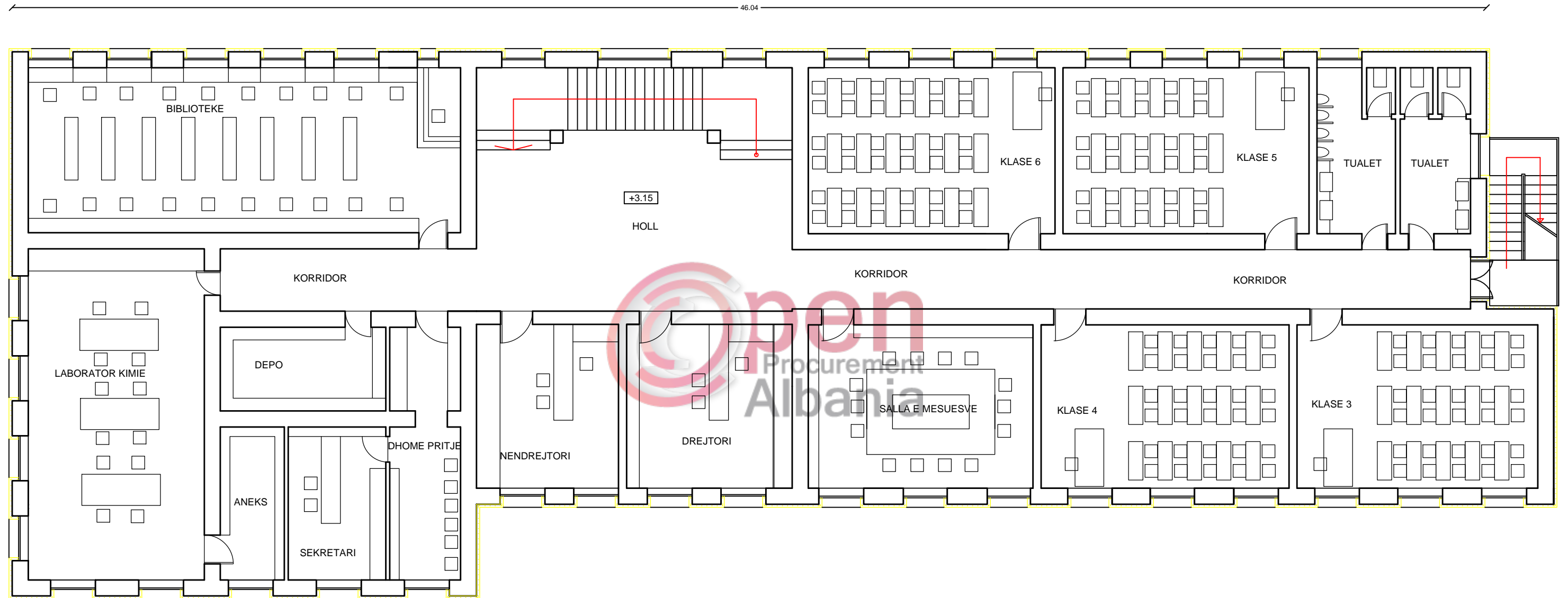

OBJEKTI :	RIKONSTRUKSION I SHKOLLES SE MESME SAMI FRASHERI, PERMET		
EMERTIMI:	PLAN MOBILIMI KATI PARE	SHK. 1:125	
HARTOI:	ZYRA E URBANISTIKES, BASHKIA PERMET Ark. Elvjon MUSAJ	Nr. flete	—
		Formati	A3
		Data: 10/01/2018	

RIKONSTRUKSION I SHKOLLES SE MESME SAMI FRASHERI

PLAN MOBILIMI KATI DYTE

shk. 1/125

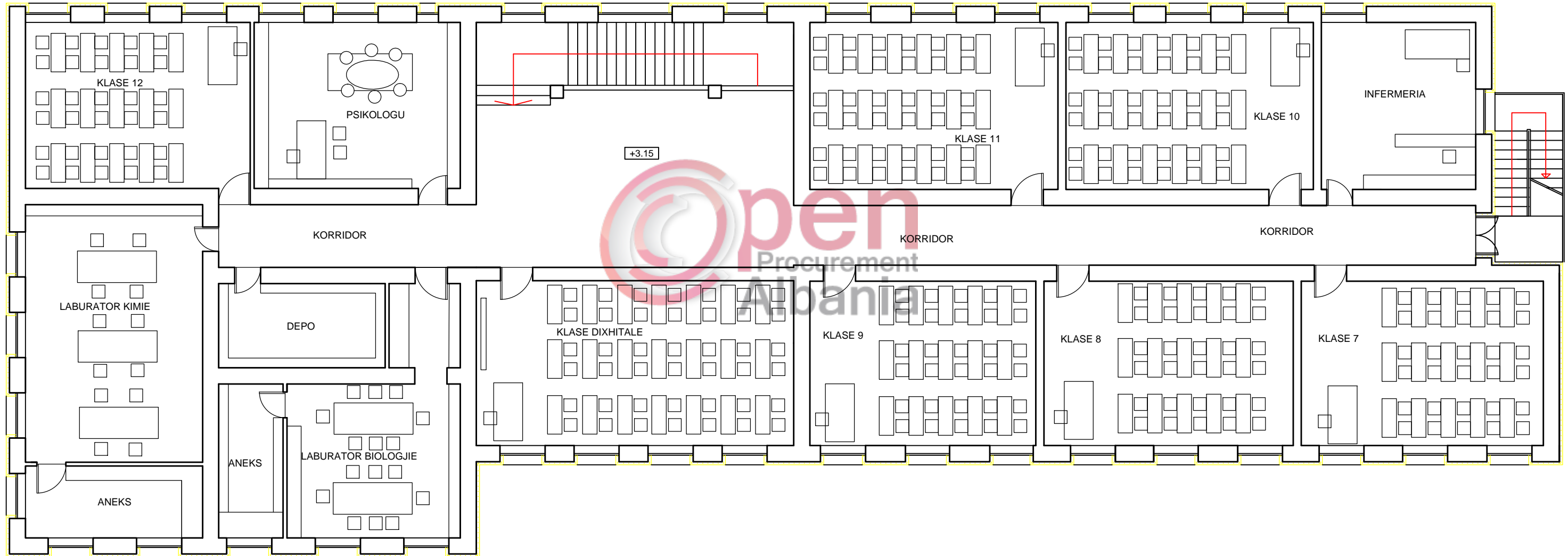

OBJEKTI :	RIKONSTRUKSION I SHKOLLES SE MESME SAMI FRASHERI, PERMET		
EMERTIMI:	PLAN MOBILIMI KATI DYTE	SHK. 1:125	
HARTOI:	ZYRA E URBANISTIKES, BASHKIA PERMET Ark. Elvjon MUSAJ	Nr. flete	___
		Formati	A3
		Data: 10/01/2018	

RIKONSTRUKSION I SHKOLLES SE MESME SAMI FRASHERI

PRERJA A-A shk. 1/100

Detaj 1

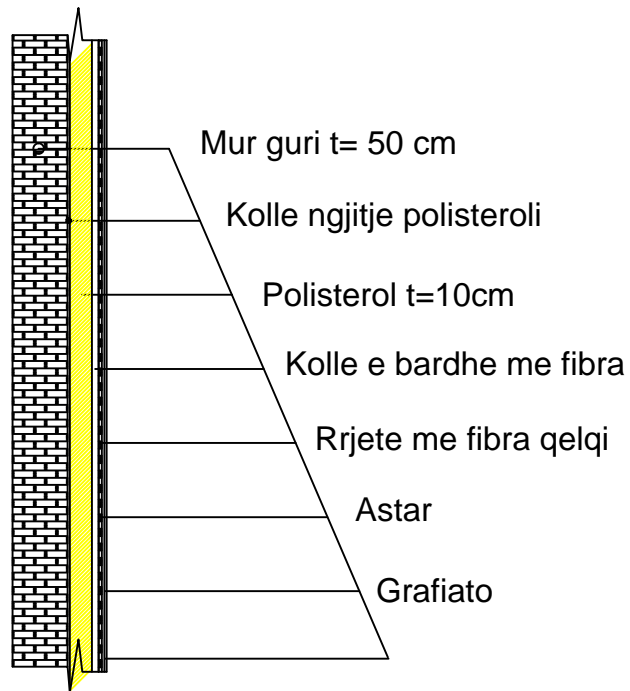

Detaj 1

- Mur guri t= 50 cm
- Kollë ngjitje polisteroli
- Polisterol t=10cm
- Kollë e bardhë me fibra
- Rrjete me fibra qelqi
- Astar
- Grafiato

Detaj 2

- Pllaka
- Kollë pllakash
- Shtrese hidroizoluese
- Prajmer
- Batuto e armuar i=1.5-7%
- Polisterol t=10cm
- Bariere kunder avujve
- Solete B/A

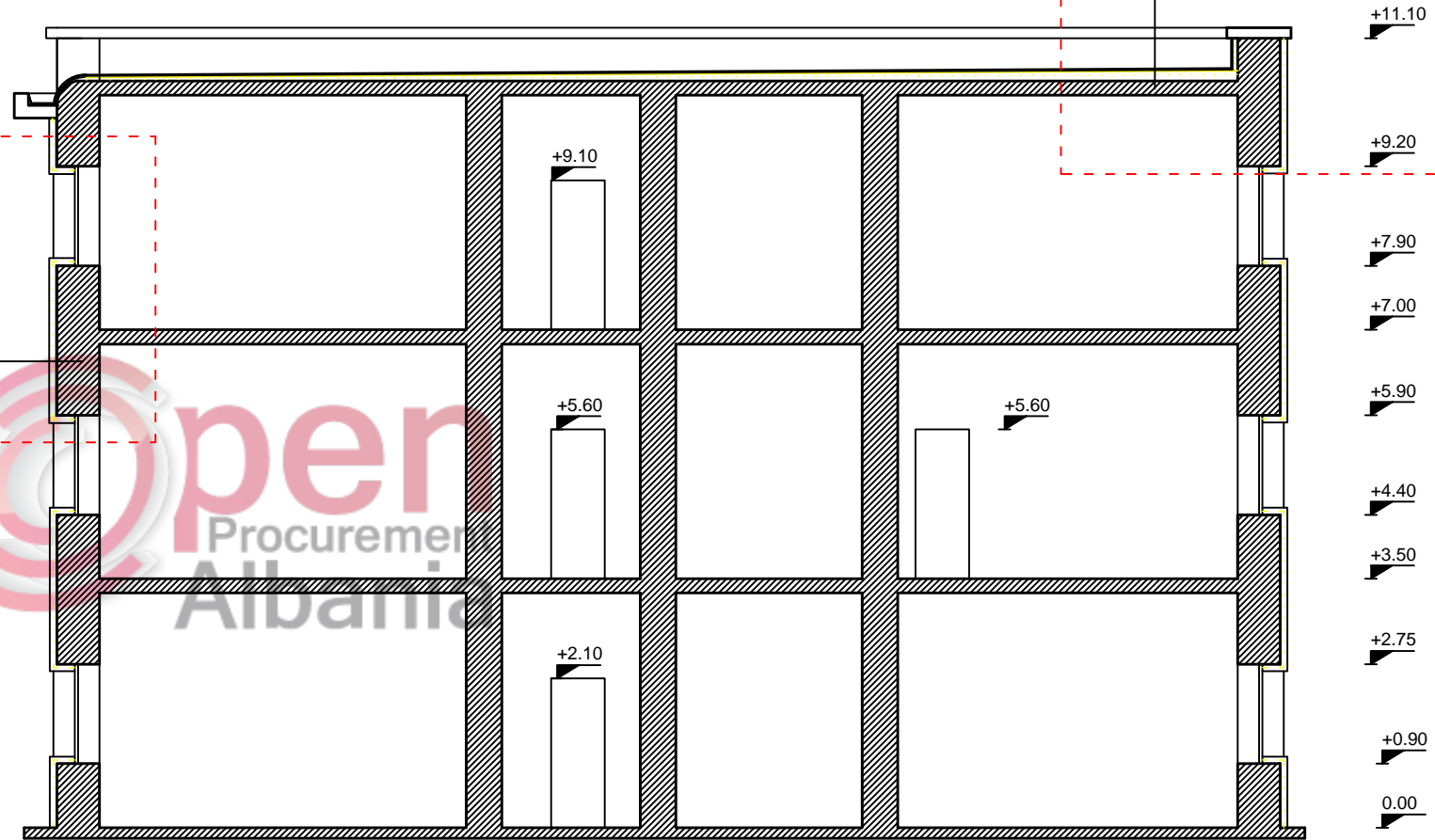

Detaj 2

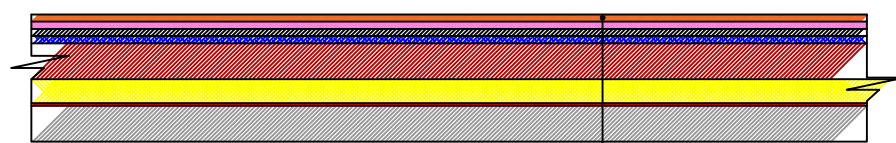

- Pllaka gres
- Kollë pllakash
- Shtrese hidroizoluese
- Prajmer
- Batuto e armuar i=1.5-7%
- Polisterol t=10cm
- Bariere kunder avujve
- Solete b/a

OBJEKTI :	RIKONSTRUKSION I SHKOLLES SE MESME SAMI FRASHERI, PERMET		
EMERTIMI:	PRERJA A-A	SHK. 1:100	
HARTOI:	ZYRA E URBANISTIKES, BASHKIA PERMET Ark. Elvjon MUSAJ	Nr. flete	—
		Formati	A3
		Data: 10/01/2018	

RIKONSTRUKSION I SHKOLLES SE MESME SAMI FRASHERI

FASADA LINDORE

shk. 1/125



OBJEKTI :	RIKONSTRUKSION I SHKOLLES SE MESME SAMI FRASHERI, PERMET		
EMERTIMI:	FASADA LINDORE	SHK. 1:125	
HARTOI:	ZYRA E URBANISTIKES, BASHKIA PERMET Ark. Elvjon MUSAJ	Nr. flete	_____
		Formati	A3
		Data: 10\01\2018	

RIKONSTRUKSION I SHKOLLES SE MESME SAMI FRASHERI

FASADA JUGORE

shk. 1/125



OBJEKTI :	RIKONSTRUKSION I SHKOLLES SE MESME SAMI FRASHERI, PERMET		
EMERTIMI:	FASADA JUGORE	SHK. 1:125	
HARTOI:	ZYRA E URBANISTIKES, BASHKIA PERMET Ark. Elvjon MUSAJ	Nr. flete	—
		Formati	A3
		Data: 10/01/2018	

RIKONSTRUKSION I SHKOLLES SE MESME SAMI FRASHERI

FASADA VERIORE

shk. 1/125



OBJEKTI :	RIKONSTRUKSION I SHKOLLES SE MESME SAMI FRASHERI, PERMET		
EMERTIMI:	FASADA VERIORE	SHK. 1:125	
HARTOI:	ZYRA E URBANISTIKES, BASHKIA PERMET Ark. Elvjon MUSAJ	Nr. flete	___
		Formati	A3
		Data: 10\01\2018	

FASADA PERENDIMORE
shk. 1/125

RIKONSTRUKSION I SHKOLLES SE MESME SAMI FRASHERI



OBJEKTI :	RIKONSTRUKSION I SHKOLLES SE MESME SAMI FRASHERI, PERMET		
EMERTIMI:	FASADA PERENDIMORE	SHK. 1:125	
HARTOI:	ZYRA E URBANISTIKES, BASHKIA PERMET Ark. Elvjon MUSAJ	Nr. flete	___
		Formati	A3
		Data: 10\01\2018	

RIKONSTRUKSION I SHKOLLES SE MESME SAMI FRASHERI

PLANIMETRI KAT PERDHE

shk. 1/125

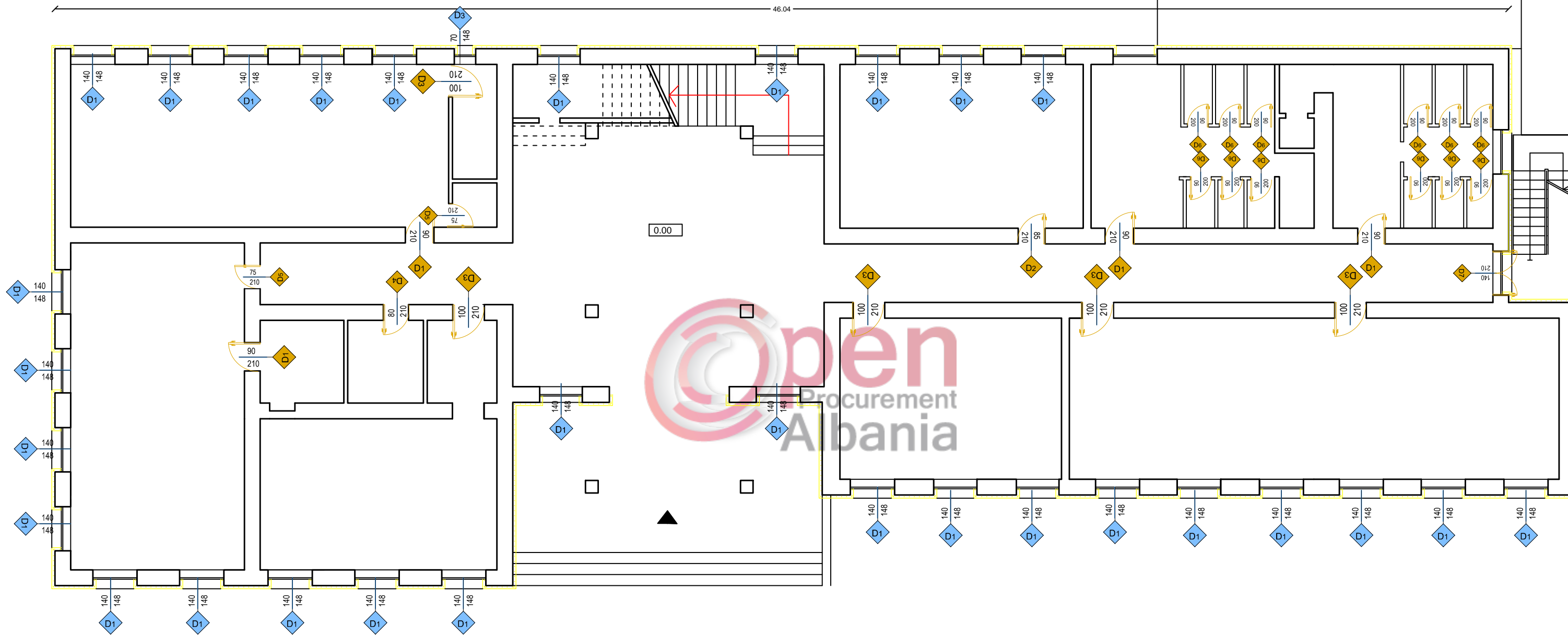

OBJEKTI :	RIKONSTRUKSION I SHKOLLES SE MESME SAMI FRASHERI, PERMET		
EMERTIMI:	PLANIMETRI KATI PERDHE	SHK. 1:125	
HARTOI:	ZYRA E URBANISTIKES, BASHKIA PERMET Ark. Elvjon MUSAJ	Nr. flete	___
		Formati	A3
		Data: 10/01/2018	

RIKONSTRUKSION I SHKOLLES SE MESME SAMI FRASHERI

PLANIMETRI KATI PARE shk. 1/125

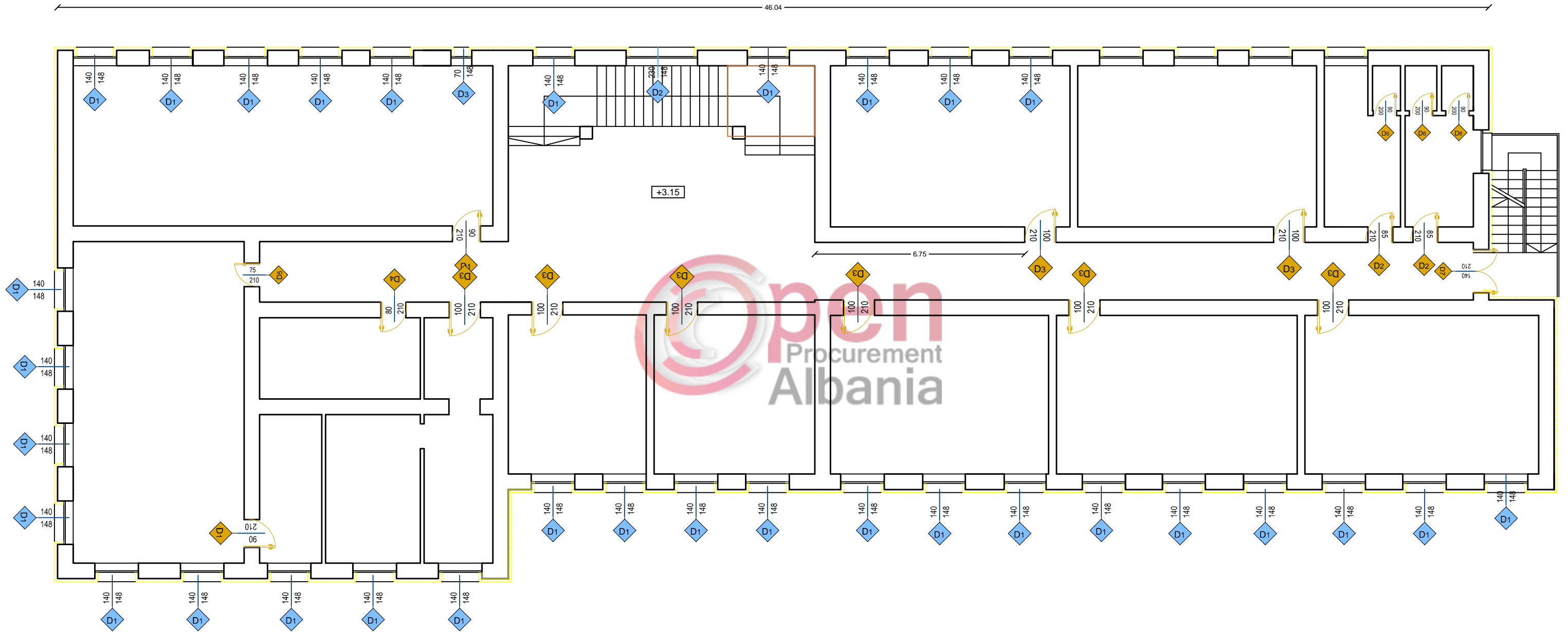

OBJEKTI :	RIKONSTRUKSION I SHKOLLES SE MESME SAMI FRASHERI, PERMET		
EMERTIMI:	PLANIMETRI KATI PARE	SHK. 1:125	
HARTOI:	ZYRA E URBANISTIKES, BASHKIA PERMET Ark. Elvjon MUSAJ	Nr. flete	___
		Formati	A3
		Data: 10/01/2018	

RIKONSTRUKSION I SHKOLLES SE MESME SAMI FRASHERI

PLANIMETRI KATI DYTE

shk. 1/125

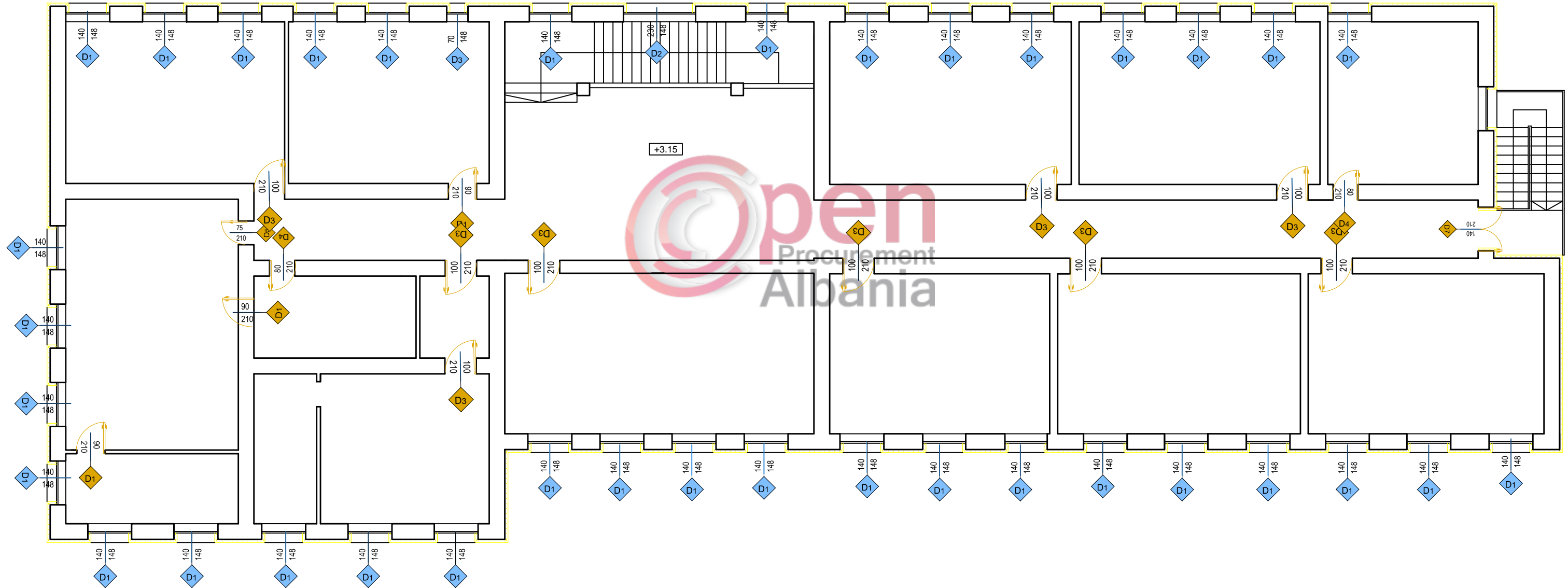

OBJEKTI :	RIKONSTRUKSION I SHKOLLES SE MESME SAMI FRASHERI, PERMET		
EMERTIMI:	PLANIMETRI KATI DYTE	SHK. 1:125	
HARTOI:	ZYRA E URBANISTIKES, BASHKIA PERMET Ark. Elvjon MUSAJ	Nr. flete	___
		Formati	A3
		Data: 10/01/2018	

RIKONSTRUKSION I SHKOLLES SE MESME SAMI FRASHERI

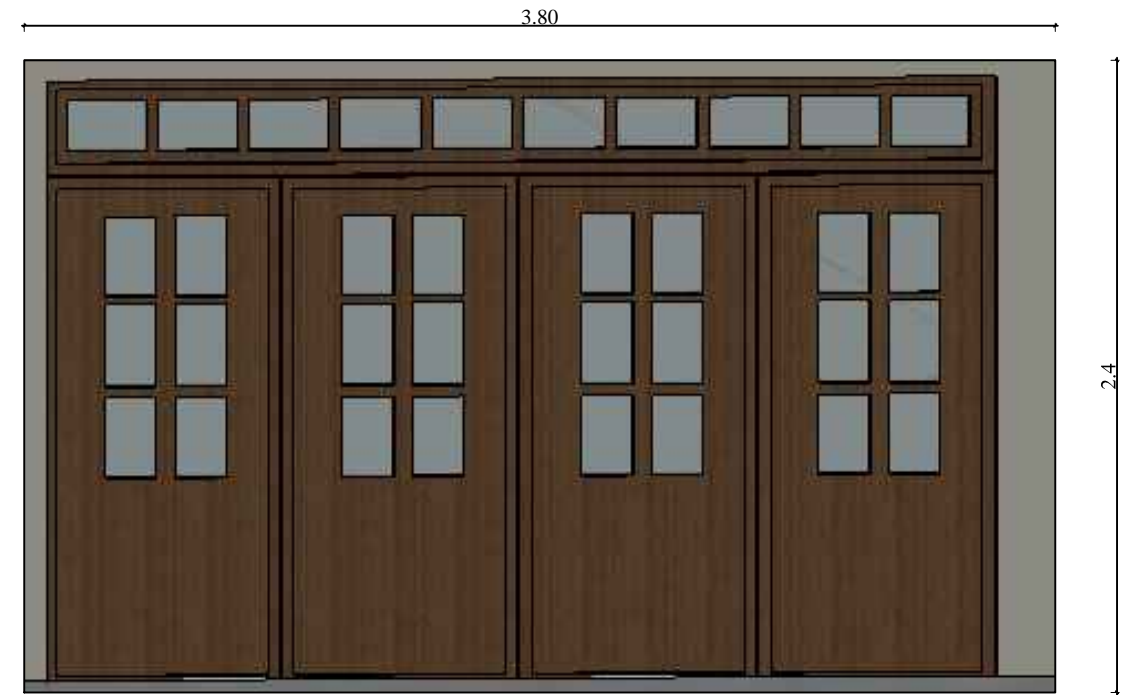
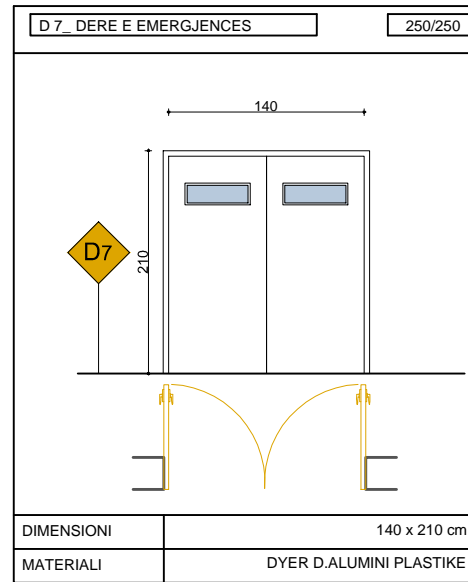
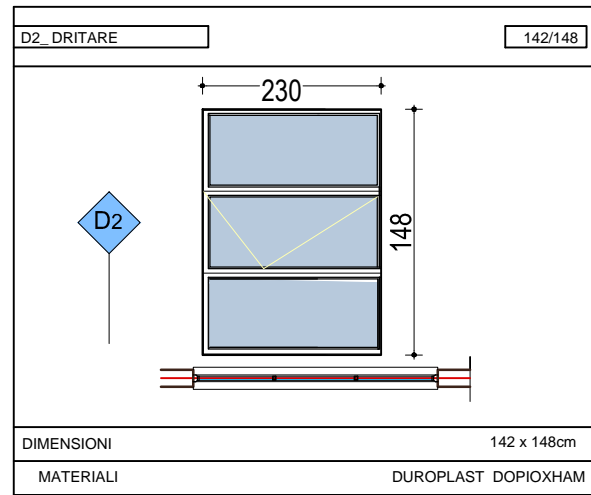
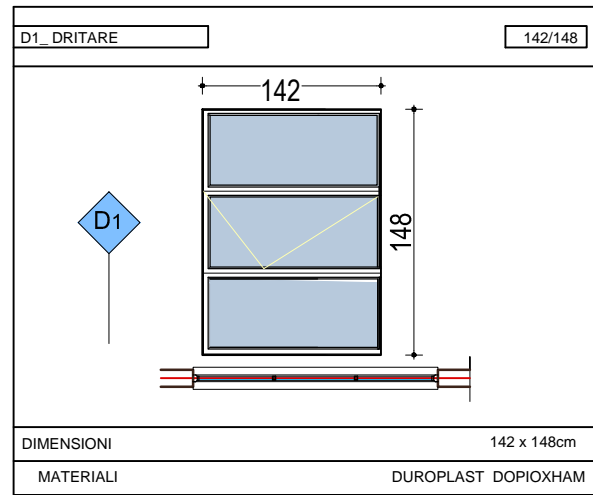

DERE KASE DERRASE

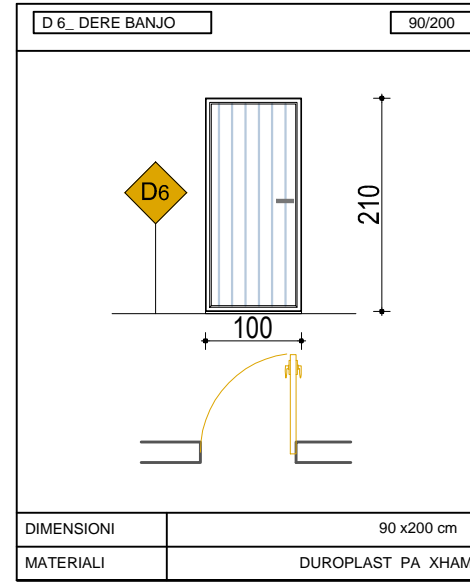
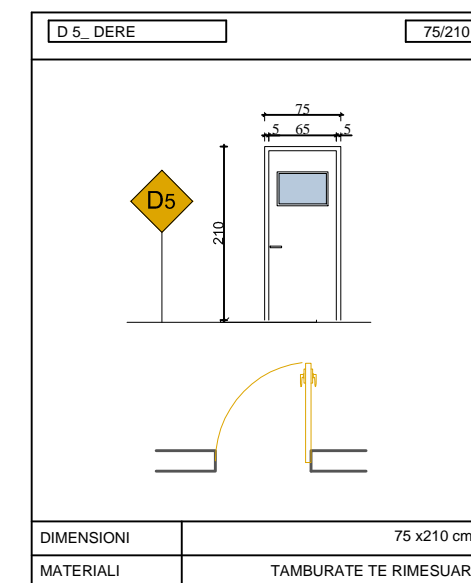
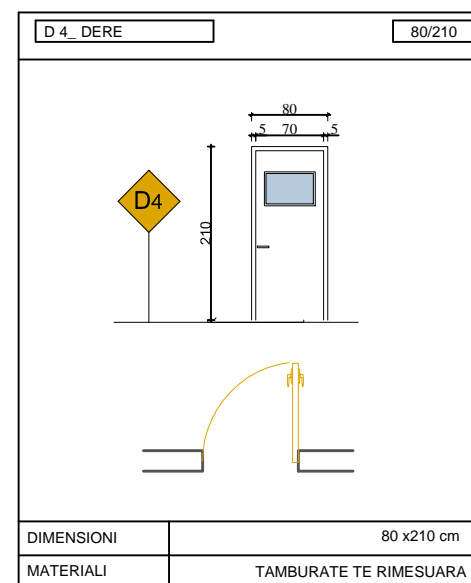
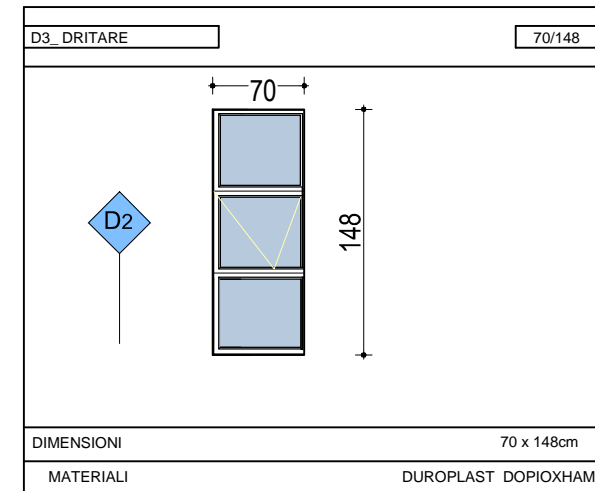
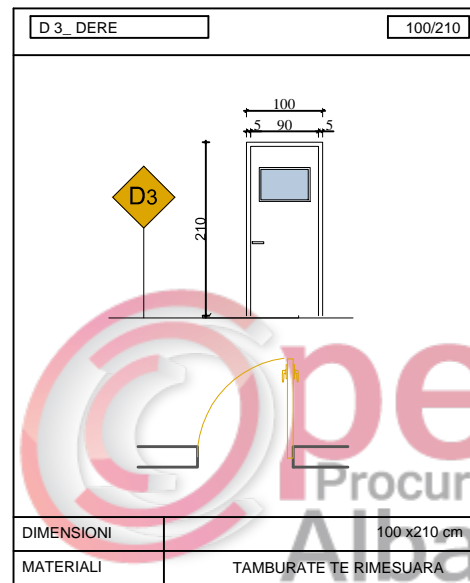
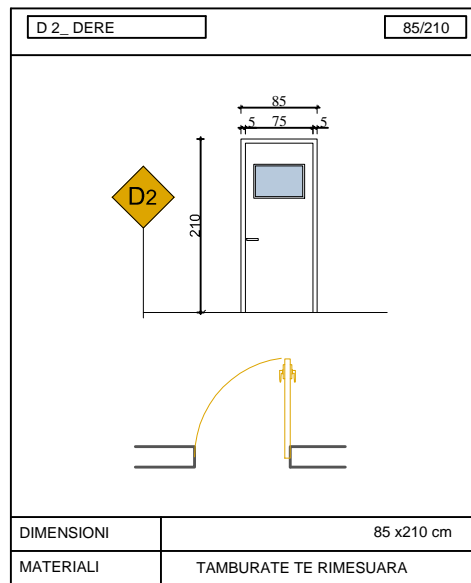
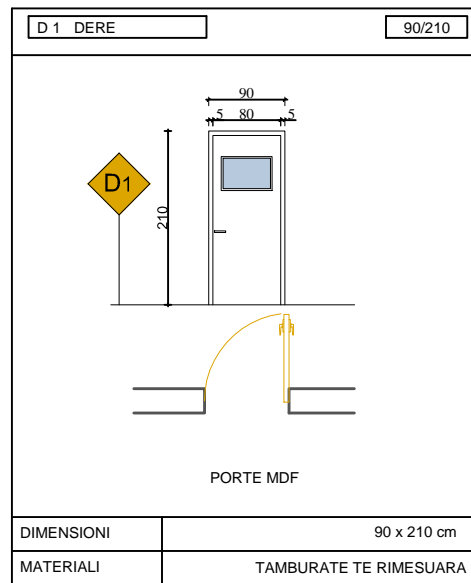

OBJEKTI :	RIKONSTRUKSION I SHKOLLES SE MESME SAMI FRASHERI, PERMET		
EMERTIMI:	DETAJE DYER-DRITARE	SHK. 1:125	
HARTOI:	ZYRA E URBANISTIKES, BASHKIA PERMET Ark. Elvjon MUSAJ	Nr. flete	___
		Formati	A3
		Data: 10/01/2018	

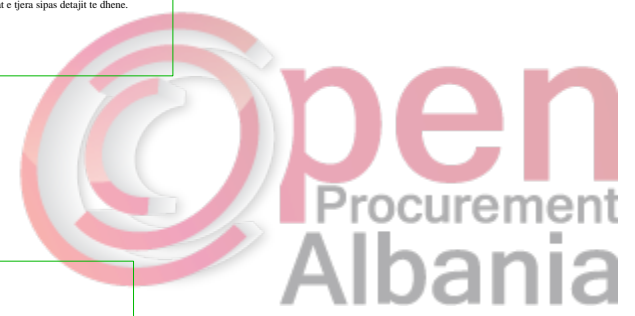
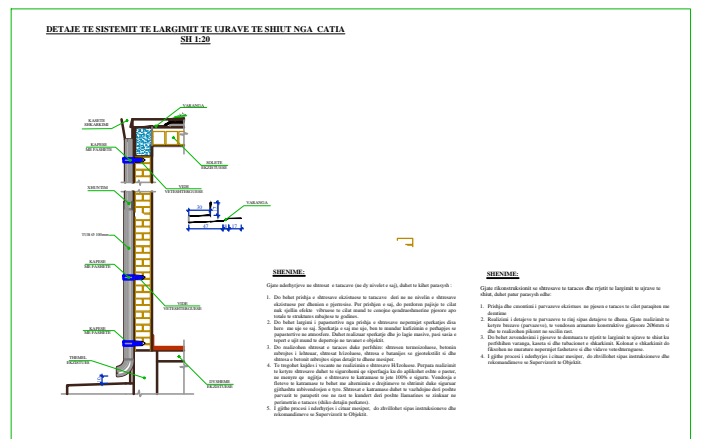
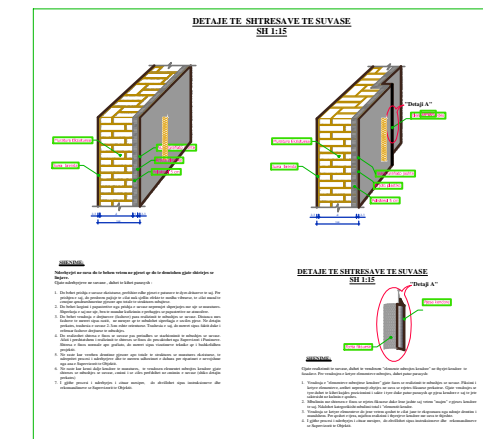
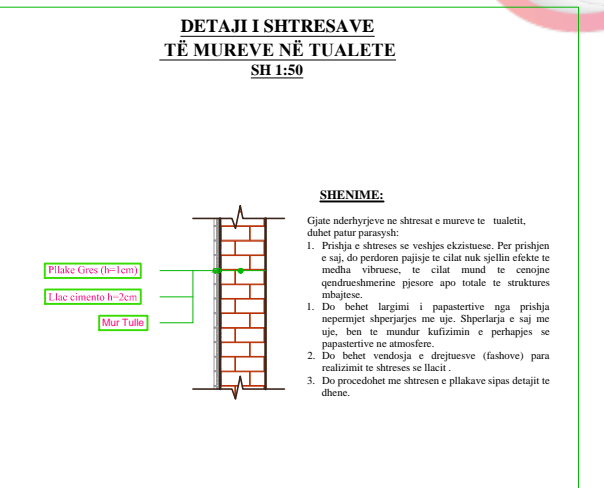
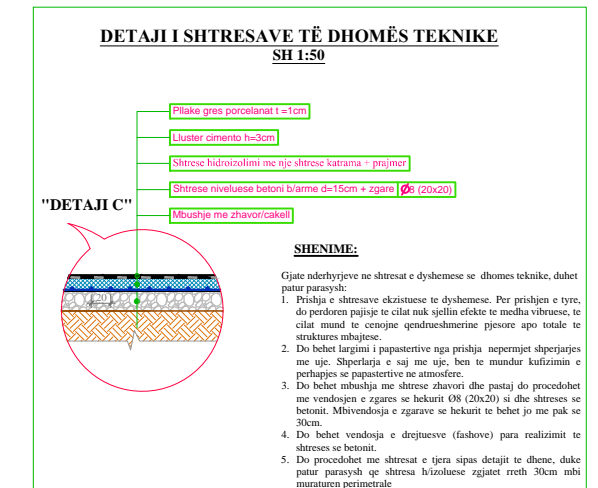
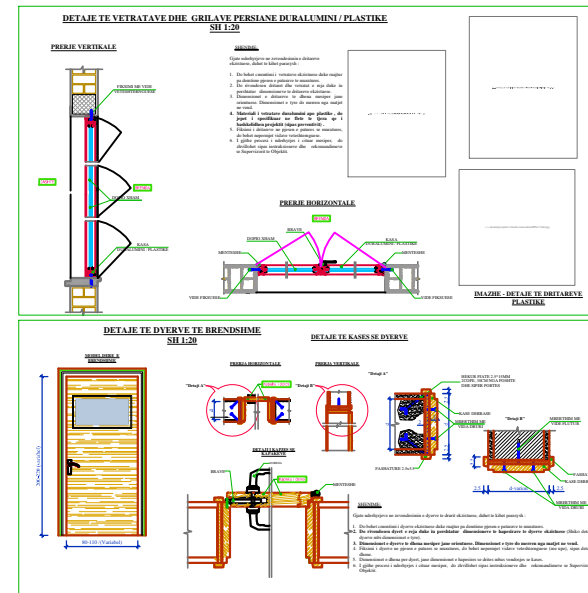
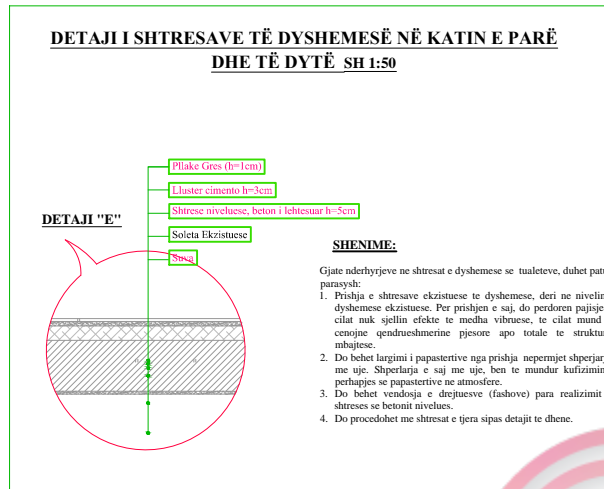
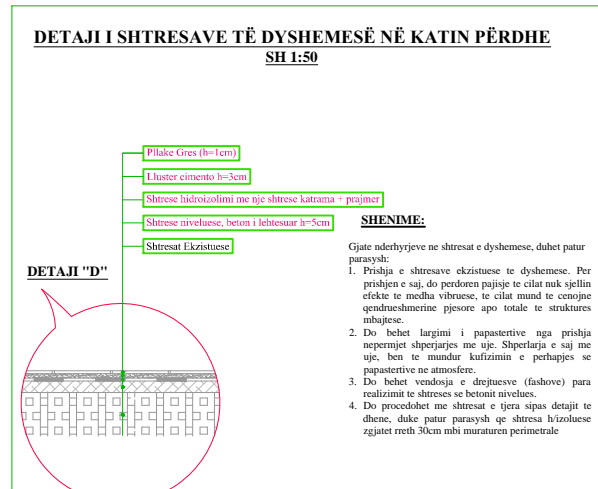
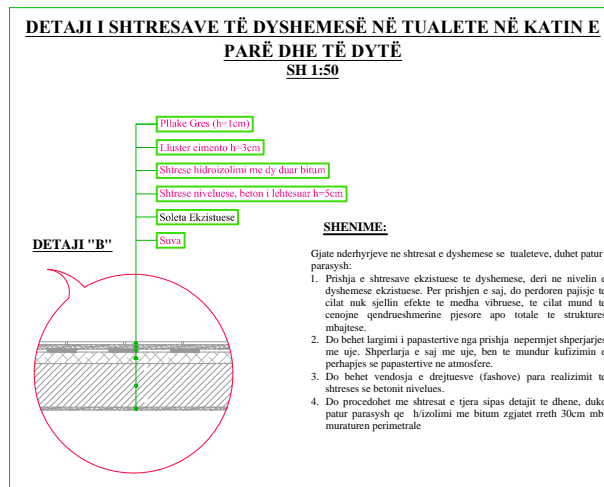
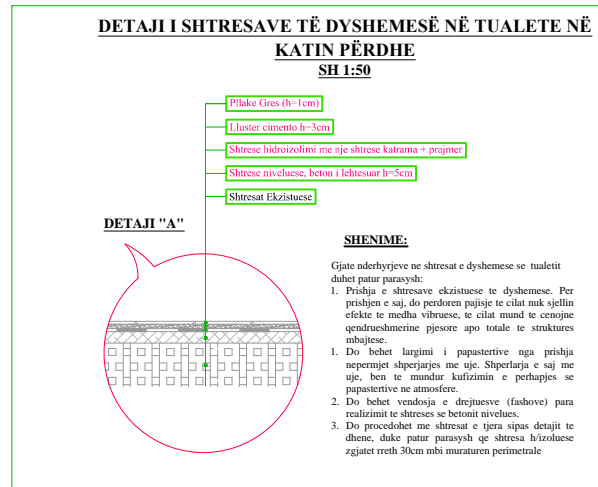

OBJEKTI :	RIKONSTRUKSION I SHKOLLES SE MESME SAMI FRASHERI, PERMET		
EMERTIMI:	DETAJE	SHK. 1:125	
HARTOI:	ZYRA E URBANISTIKES, BASHKIA PERMET Ark. Elvjon MUSAJ	Nr. flete	_____
		Formati	A3
		Data: 10/01/2018	

RIKONSTRUKSION I SHKOLLES SE MESME SAMI FRASHERI

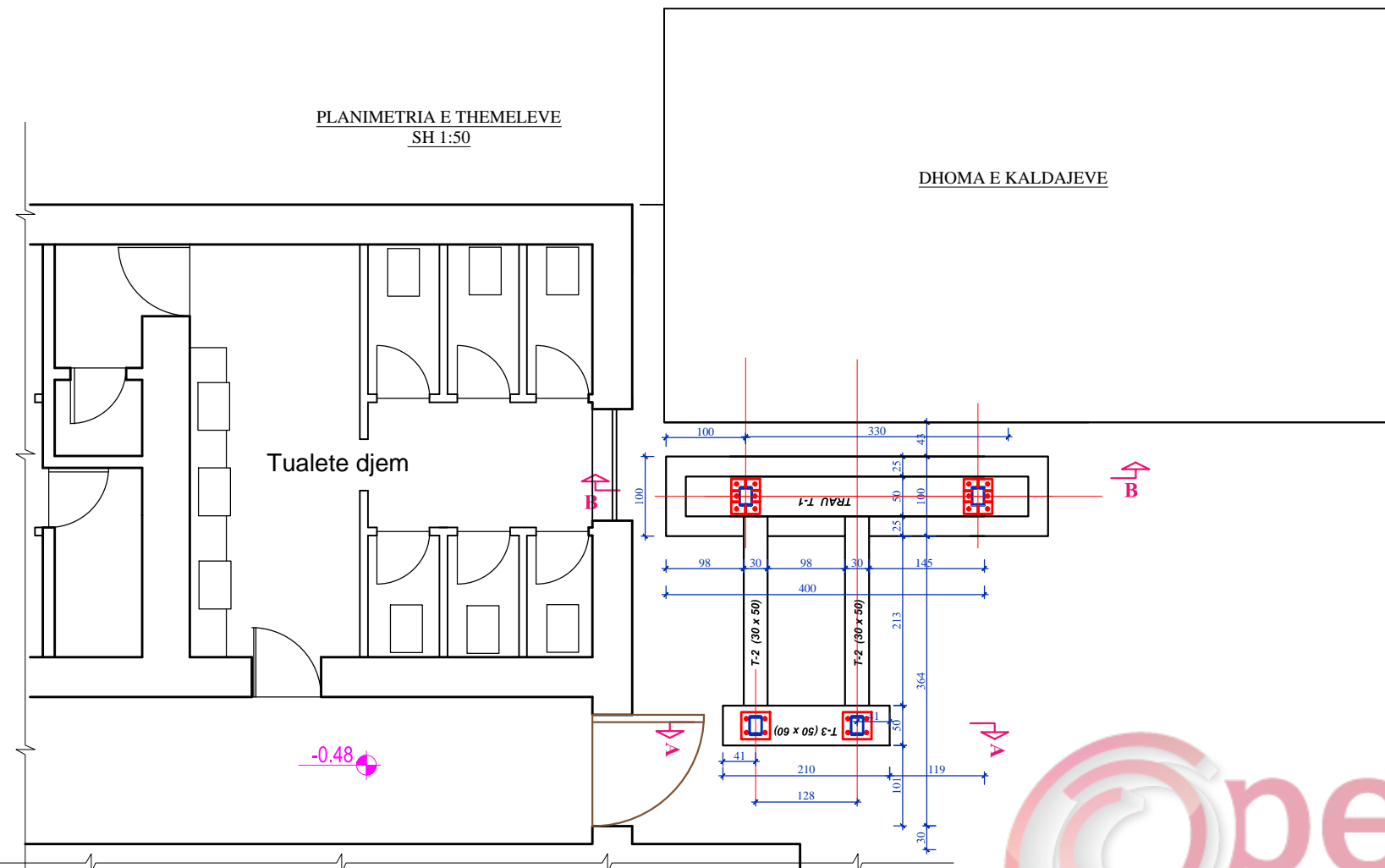

SHKALLA E EMERGJENCES (SHKALLE METALIKE)

PLANIMETRIA NE KATIN PARE
SH 1:50

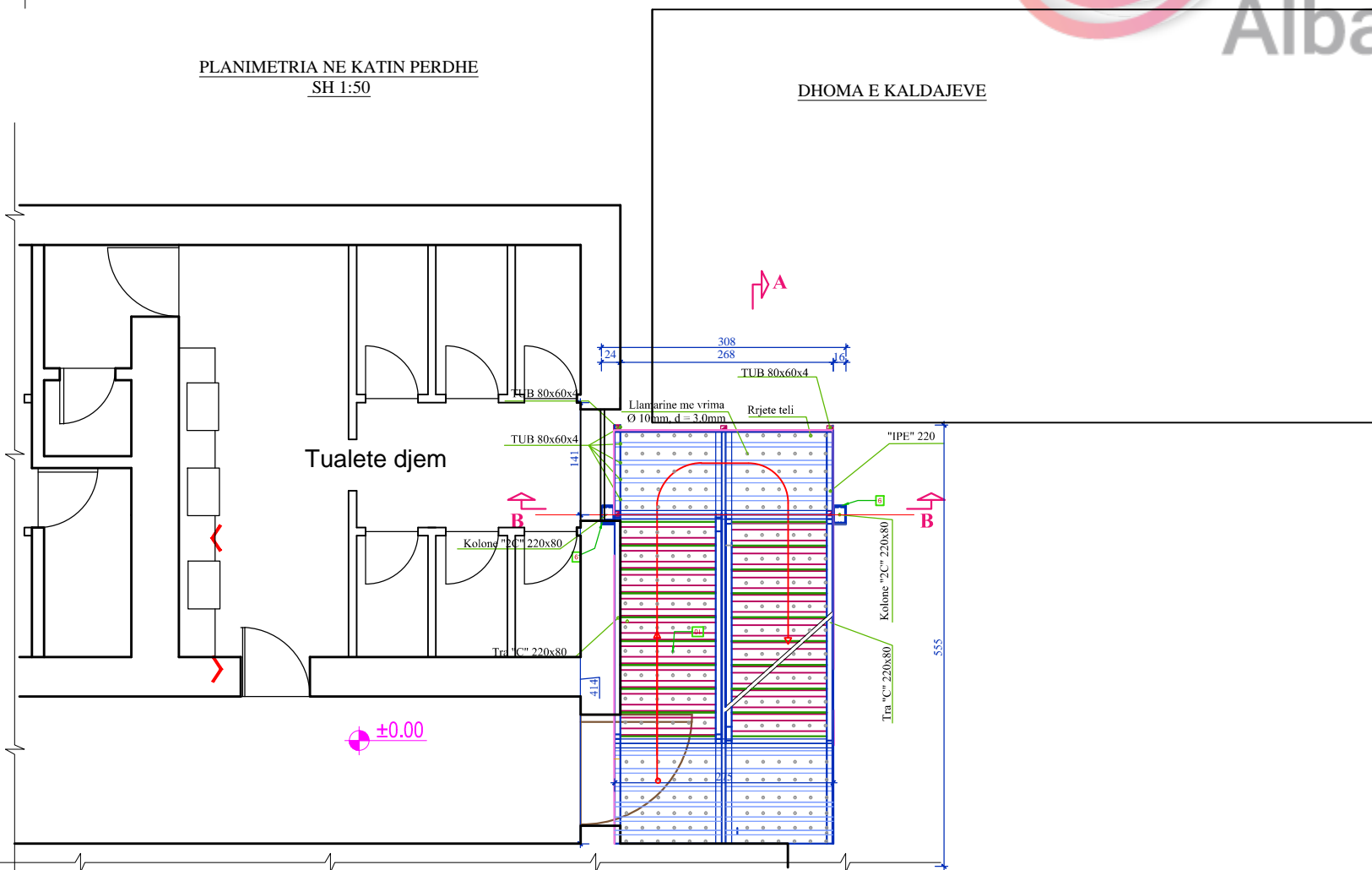
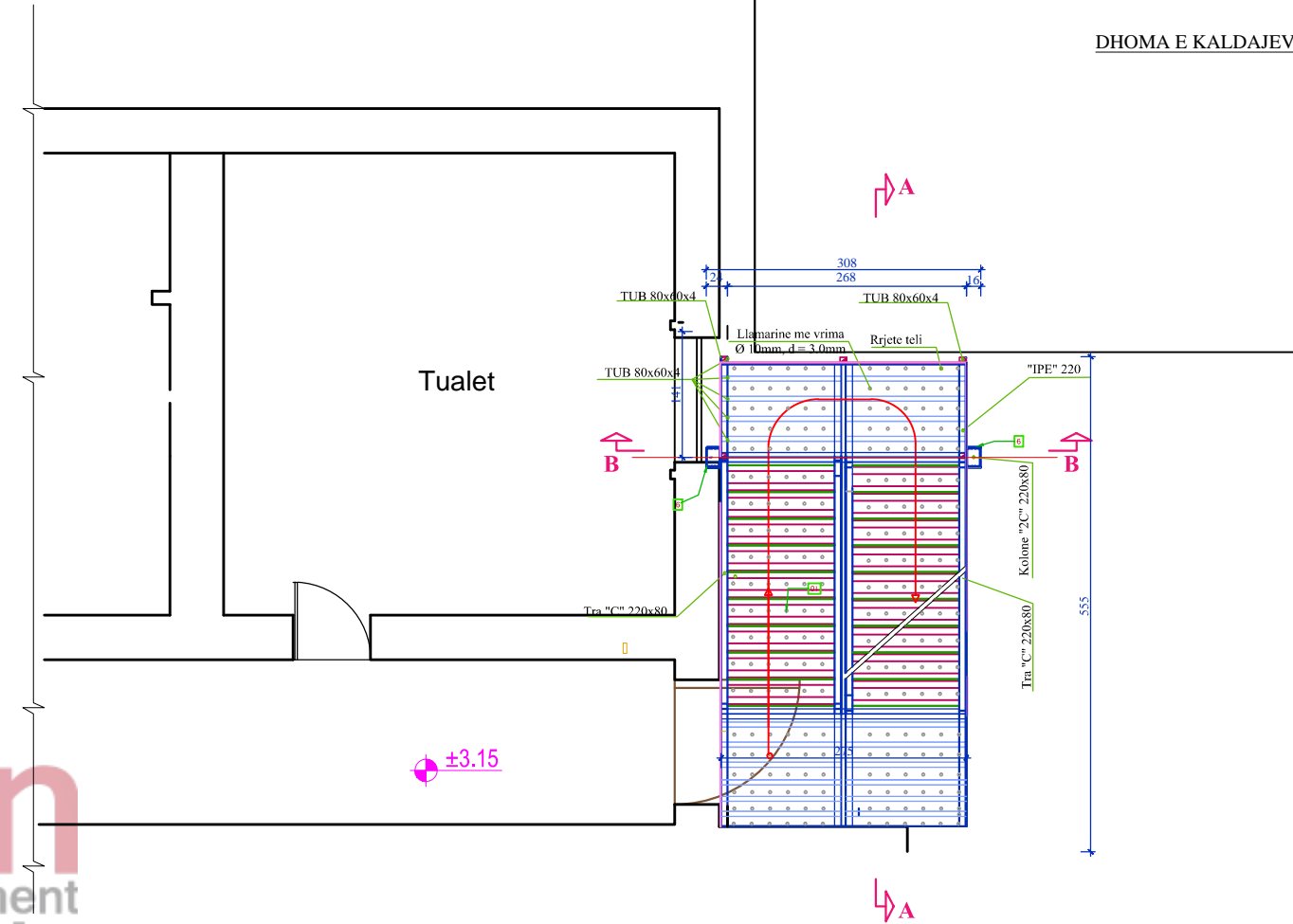

OBJEKTI :	RIKONSTRUKSION I SHKOLLES SE MESME SAMI FRASHERI, PERMET		
EMERTIMI:	PLANI SHKALLEVE TE EMERGJENCES	SHK. 1:125	
HARTOI:	ZYRA E URBANISTIKES, BASHKIA PERMET Ark. Elvjon MUSAJ	Nr. flete	_____
		Formati	A3
		Data: 10/01/2018	

RIKONSTRUKSION I SHKOLLES SE MESME SAMI FRASHERI

ARMIMI I TRAUT TE THEMELIT T-1
Sh 1:50

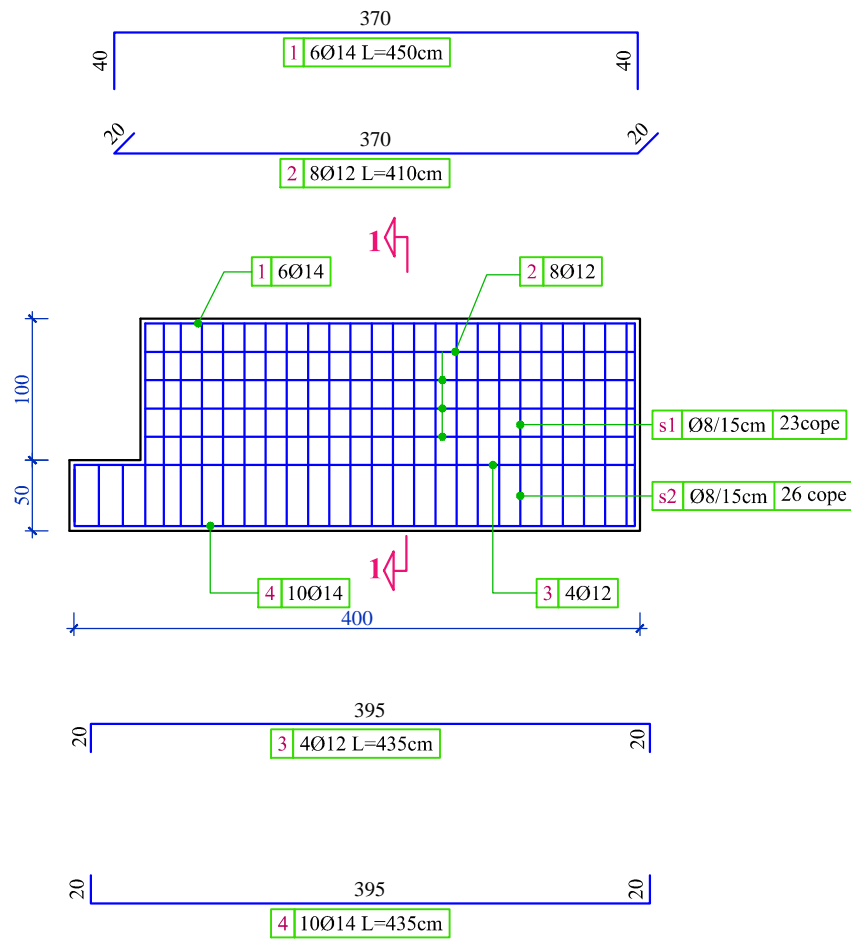

Prerja 1-1
Sh 1:20

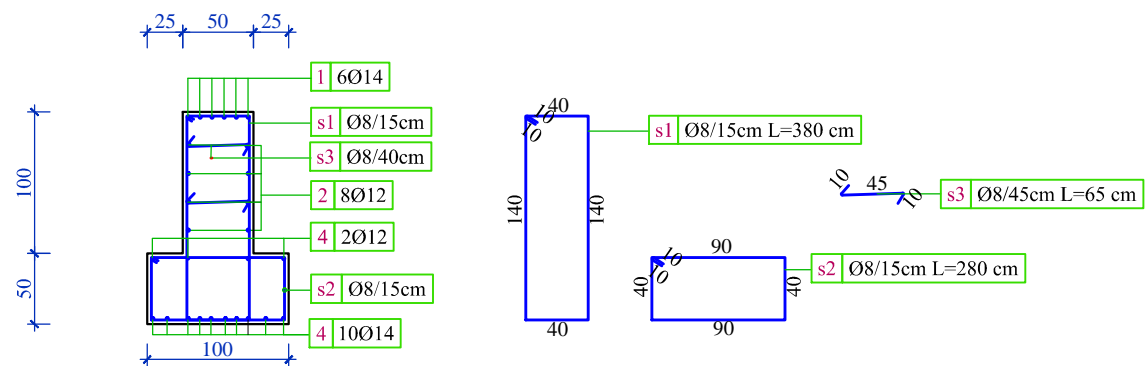

ARMIMI I TRAUT TE THEMELIT T-2
Sh 1:50

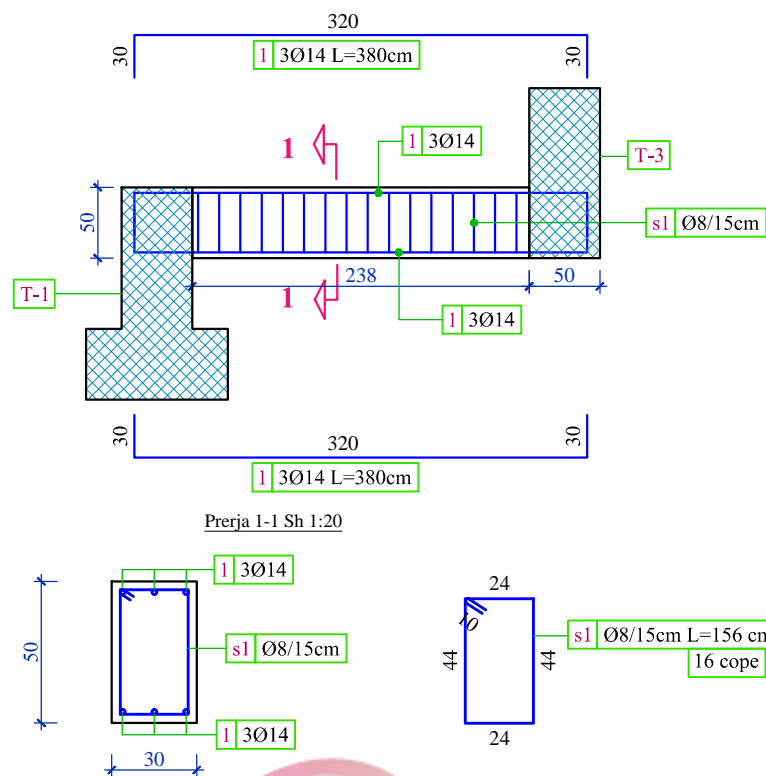

Prerja 1-1 Sh 1:20

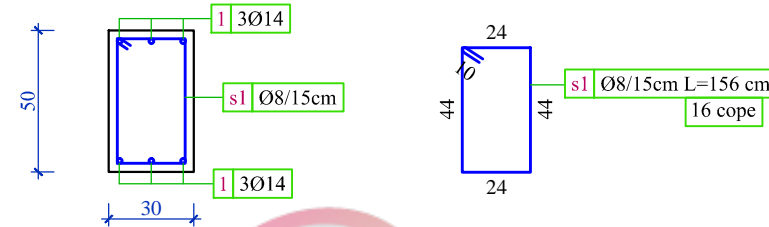

ARMIMI I TRAUT TE THEMELIT T-3
Sh 1:50

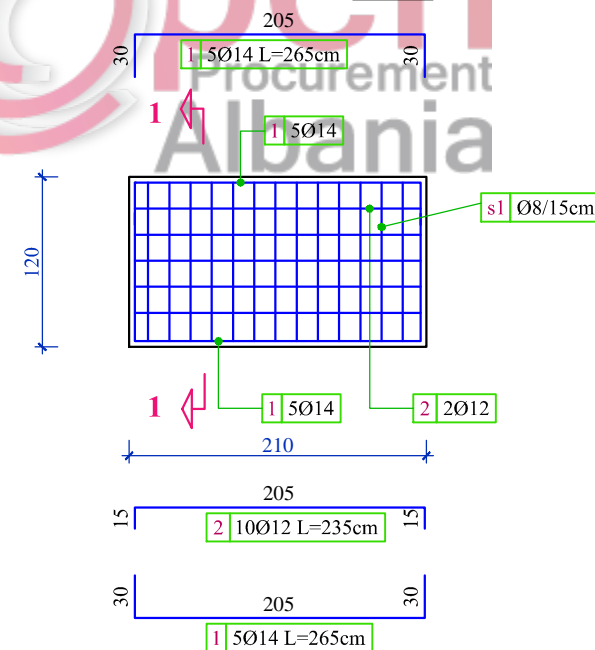

Prerja 1-1 Sh 1:20

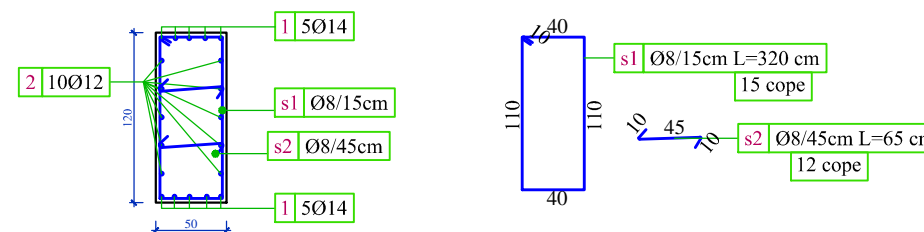

Tabela Përmbledhese për armaturnë e traveve të themeleve			
Ø [mm]	Gjatesia Totale [m]	Pesha njësi [kg/m ³]	Pesha [kg]
Beton M-250, Hekur S-500s			
8	280	0.40	112.00
10	0.00	0.62	0.000
12	74.0	0.89	65.87
14	143.0	1.21	173.0
Hekur - Gjithsej			350.87kg
Beton C20/25 - Gjithsej			5.9 m ³

OBJEKTI :	RIKONSTRUKSION I SHKOLLES SE MESME SAMI FRASHERI, PERMET		
EMERTIMI:	DETAJ I SHKALLEVE TE EMERGJENCES	SHK. 1:125	
HARTOI:	ZYRA E URBANISTIKES, BASHKIA PERMET Ark. Elvjon MUSAJ	Nr. flete	---
		Formati	A3
Data: 10/01/2018			