

BASHKIA TIRANË



MIRATOHET
KRYETARI
ERION VELIAJ

EMERTIMI I PROJEKTIT:
NDERTIMI I MIKROHAPESIRAVE PUBLIKE NE TIRANE

AUTORI I PROJEKTIT :

DREJTORIA E PËRGJITHSHME E PLANIFIKIMIT DHE ZHVILLIMIT TË TERRITORIT
DREJTORIA E PROJEKTIMIT

SEKTORI I PROJEKTIMIT ARKITEKTONIK DHE URBAN
SEKTORI I PROJEKTIMIT INXHINIERIK

TIRANË 2018

EMERTIMI I PROJEKTIT

Ndertimi i Mikrohapësirave Publike ne Tirane : Sheshi Kafe Flora

Miratoi :

DREJTOR I PËRGJITHSHËM I PLANIFIKIMIT DHE ZHVILLIMIT TË TERRITORIT

Ditjon BABOÇI

BASHKIA E TIRANËS DREJTORIA E PËRGJITHSHME E PLANIFIKIMIT DHE ZHVILLIMIT TË TERRITORIT	DREJTOR DREJTORIA E PROJEKTIMIT Nevin BILALI	PERGJEGJES SEKTORI I PROJEKTIMIT INXHINIERIK	PERGJEGJES SEKTORI I PROJEKTIMIT ARKITEKTONIK DHE URBAN Gjergji DUSHNIKU	PROJEKTUES Ark. Kludjo CARI	Ing. Elektrik. Islam GJINALI	Ing. Ndertimi. Brikena GJINI	PROJEKTI: Ndertimi Mikrohapësirave Publike ne Tirane: Sheshi Kafe Flora	EMËRTIMI I FLETËS: Emertimi i projektit	SHKALLA 1:100	00
			Ark. Ebi VETERNIKU	Ing. A/Mjedisi. Greta DHASKALI		DATA				
			Ing. Ndertimi. Anisa BRUSHULLI	Ing. Ndertimi. Estela THOMOLLARI						
			Ing. Ndertimi. Lavdie BIRBO	Ing. Ndertimi. Erli VEIZI						

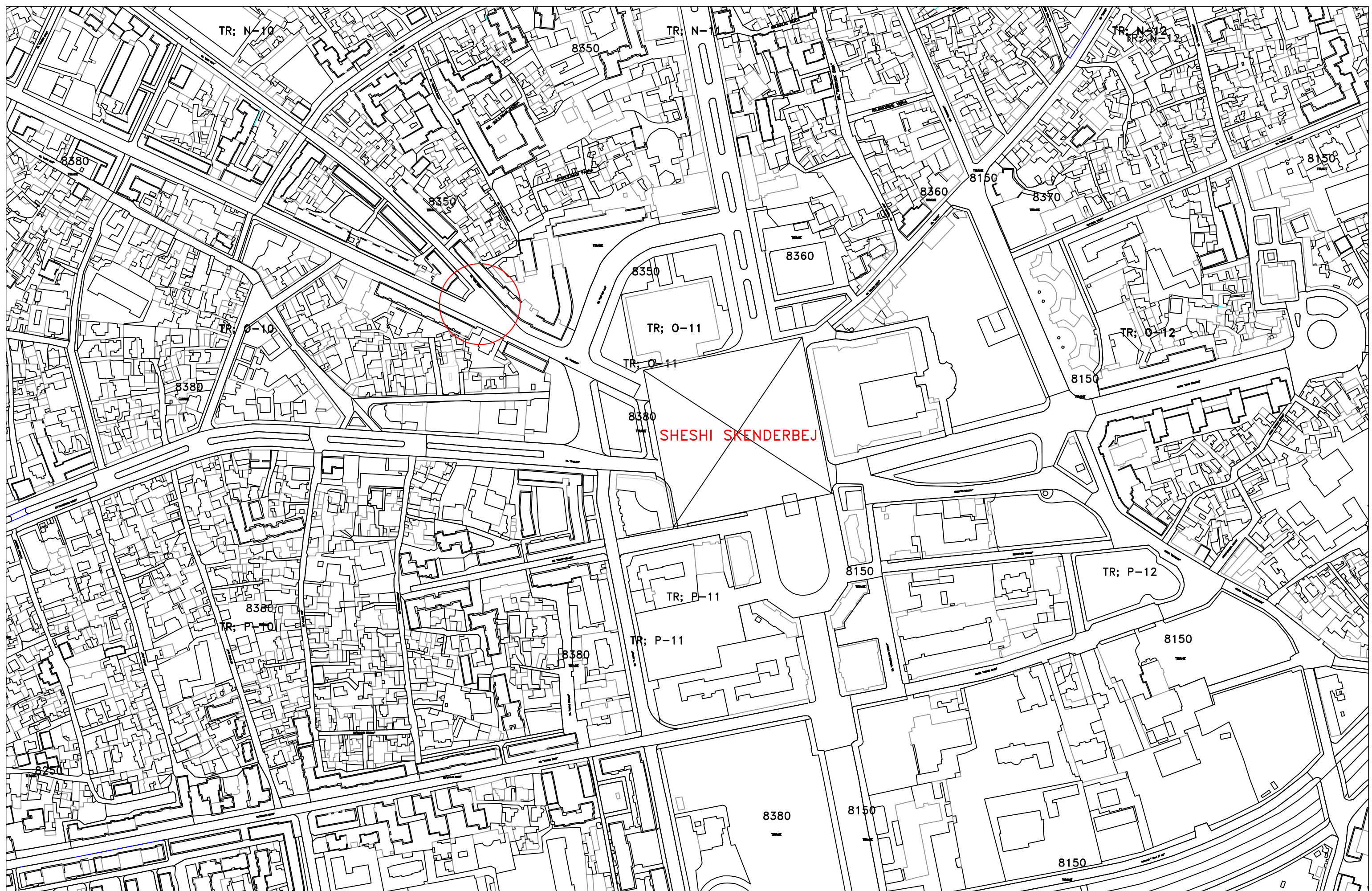

BASHKIA E TIRANËS DREJTORIA E PËRGJITHSHME E PLANIFIKIMIT DHE ZHVILLIMIT TË TERRITORIT	DREJTOR DREJTORIA E PROJEKTIMIT Nevin BILALI	PËRGJEGJES SEKTORI I PROJEKTIMIT INXHINIERIK	PËRGJEGJES SEKTORI I PROJEKTIMIT ARKITEKTONIK DHE URBAN Gjergji DUSHNIKU	PROJEKTUES Ark. Klauđjo CARI Ark. Ebi VETERNIKU Ing. Nderlimi. Anisa BRUSHULLI Ing. Nderlimi. Lavdie BIRBO	Ing. Elektrik. Islam GJINALI Ing. A/Mjedisi. Greta DHASKALI Ing. Nderlimi. Estela THOMOLLARI Ing. Nderlimi. Eri VEIZI	Ing. Nderlimi. Brikena GJINI	PROJEKTI: Ndertimi Mikrohapesirave Publike ne Tirane: Sheshi Kafe Flora	EMËRTIMI I FLETËS: Vendodhja	SHKALLA 1:2000 DATA	01

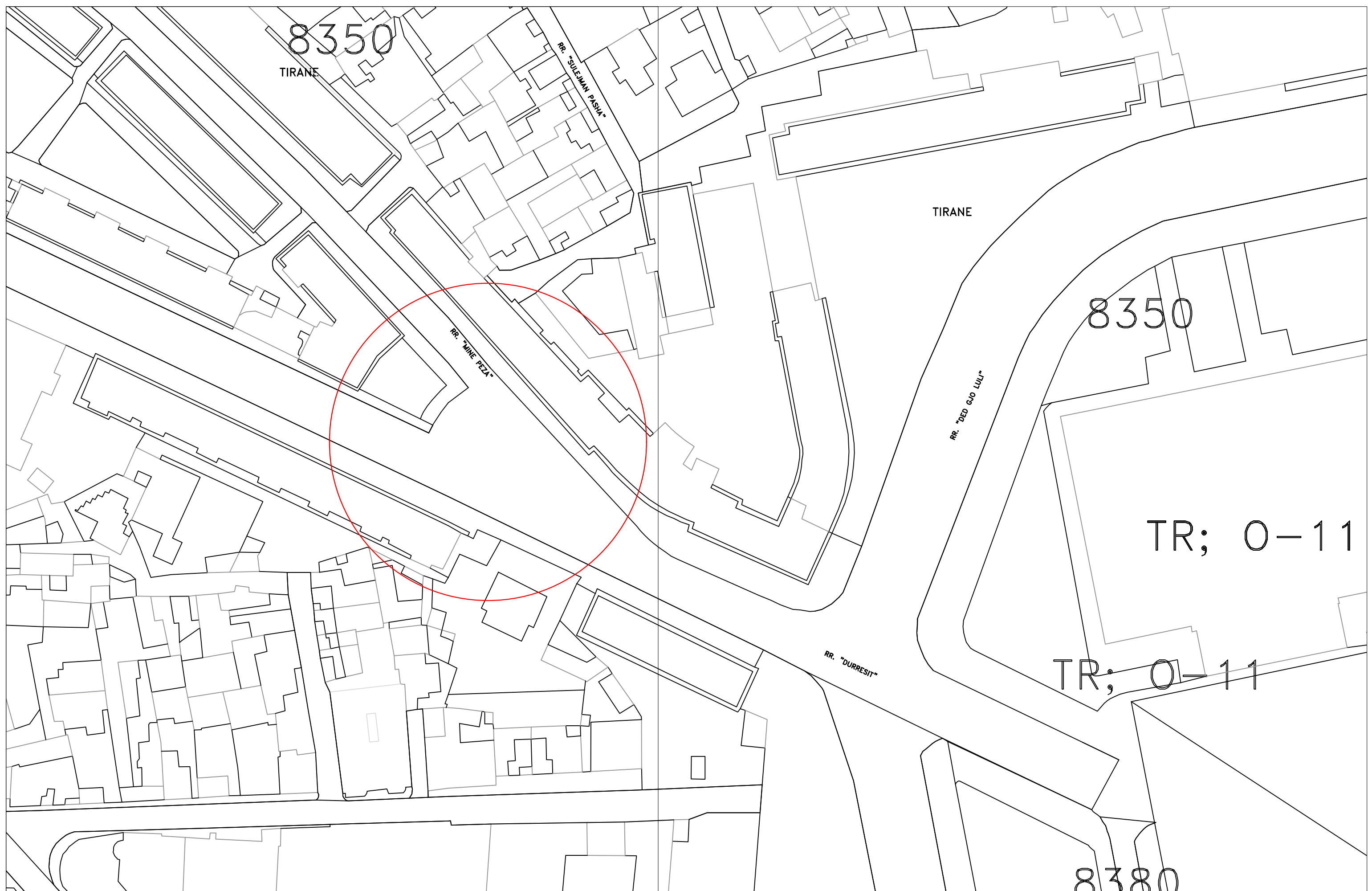

BASHKIA E TIRANËS DREJTORIA E PËRGJITHSHME E PLANIFIKIMIT DHE ZHVILLIMIT TË TERRITORIT	DREJTOR DREJTORIA E PROJEKTIMIT Nevin BILALI	PERGJEGJES SEKTORI I PROJEKTIMIT INXHINIERIK	PERGJEGJES SEKTORI I PROJEKTIMIT ARKITEKTONIK DHE URBAN Gjergji DUSHNIKU	Ark. Klauđjo CARI	Ing. Elektrik. Islam GJINALI	Ing. Nderfimi. Brikena GJINI	PROJEKTI: Nderfimi Mikrohapësirave Publike ne Tirane: Sheshi Kafe Flora	EMËRTIMI I FLETËS: Gjendja ekzistuese koncepti	SHKALLA 1:250	02
				Ark. Ebi VETERNIKU	Ing. A/Mjedisi. Greta DHASKALI	Ing. Nderfimi. Anisa BRUSHULLI			Ing. Nderfimi. Estela THOMOLLARI	

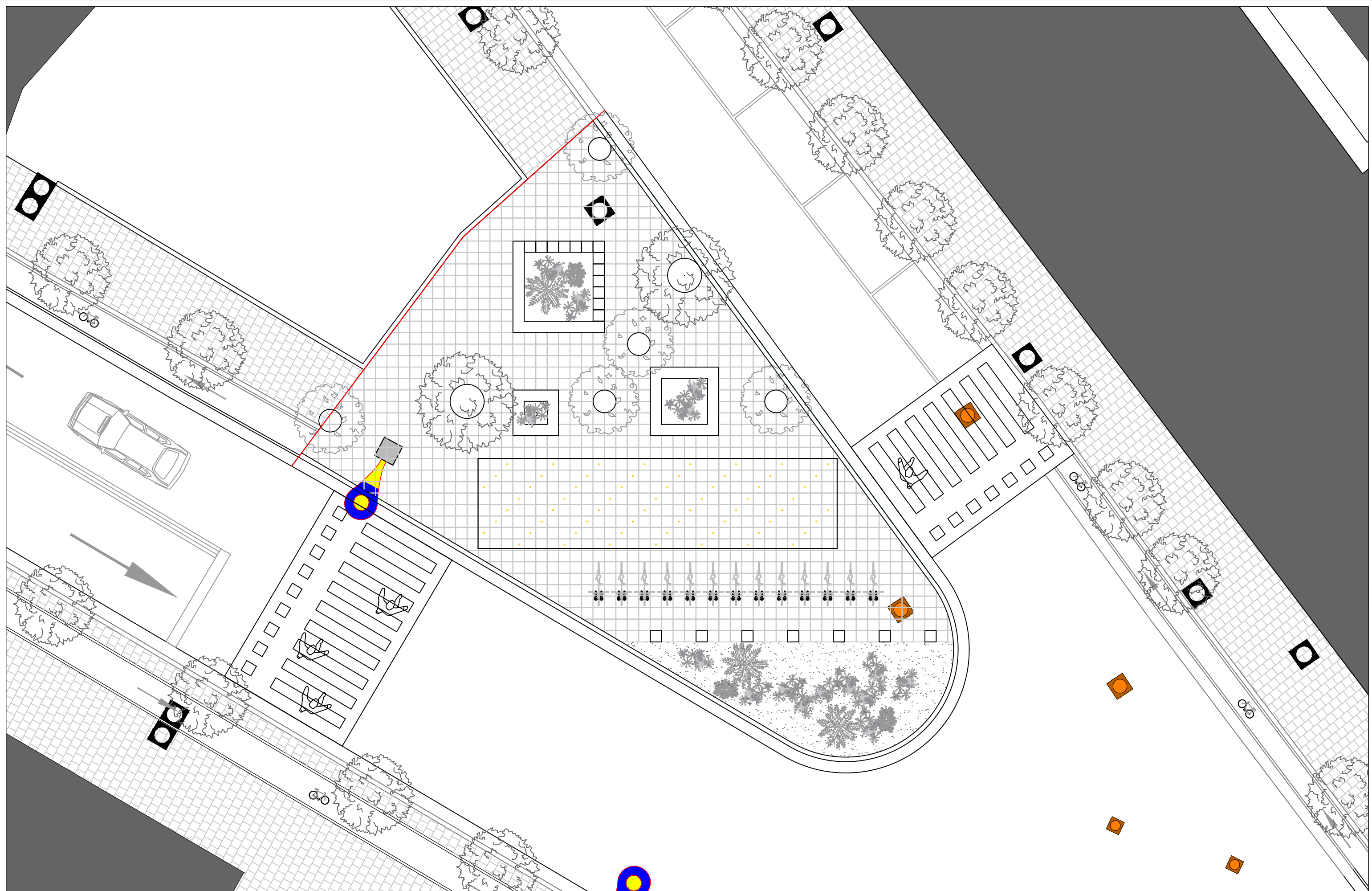

BASHKIA E TIRANËS DREJTORIA E PËRGJITHSHME E PLANIFIKIMIT DHE ZHVILLIMIT TË TERRITORIT	DREJTOR DREJTORIA E PROJEKTIMIT Nevin BILALI	PERGJEGJES SEKTORI I PROJEKTIMIT INXHINIERIK	PERGJEGJES SEKTORI I PROJEKTIMIT ARKITEKTONIK DHE URBAN Gjergji DUSHNIKU	Ark. Kludjo CARI	Ing. Elektrik. Islam GJINALI	Ing. Nderfimi. Brikena GJINI	PROJEKTI: Nderfimi Mikrohapësirave Publike ne Tirane: Sheshi Kafe Flora	EMËRTIMI I FLETËS: Planimetri e propozuar	SHKALLA 1:150	03A
				Ark. Ebi VETERNIKU	Ing. A/Mjedisi. Greta DHASKALI	Ing. Nderfimi. Estela THOMOLLARI			DATA	
				Ing. Nderfimi. Anisa BRUSHULLI	Ing. Nderfimi. Eri VEIZI					
				Ing. Nderfimi. Lavdie BIRBO						



BASHKIA E TIRANËS DREJTORIA E PËRGJITHSHME E PLANIFIKIMIT DHE ZHVILLIMIT TË TERRITORIT	DREJTOR DREJTORIA E PROJEKTIMIT Nevin BILALI	PERGJEGJES SEKTORI I PROJEKTIMIT INXHINIERIK	PERGJEGJES SEKTORI I PROJEKTIMIT ARKITEKTONIK DHE URBAN Gjergji DUSHNIKU	Ark. Kludjo CARI	Ing. Elektrik. Islam GJINALI	Ing. Nderlimi. Brikena GJINI	PROJEKTI: Nderlimi Mikrohapësirave Publike ne Tirane: Sheshi Kafe Flora	EMËRTIMI I FLETËS: Vizualizim	SHKALLA 1:150	03B
				Ark. Ebi VETERNIKU	Ing. A/Mjedisi. Greta DHASKALI	Ing. Nderlimi. Anisa BRUSHULLI			Ing. Nderlimi. Estela THOMOLLARI	
				Ing. Nderlimi. Lavdie BIRBO	Ing. Nderlimi. Eri VEIZI					



BASHKIA E TIRANËS DREJTORIA E PËRGJITHSHME E PLANIFIKIMIT DHE ZHVILLIMIT TË TERRITORIT	DREJTOR DREJTORIA E PROJEKTIMIT Nevin BILALI	PERGJEGJES SEKTORI I PROJEKTIMIT INXHINIERIK	PERGJEGJES SEKTORI I PROJEKTIMIT ARKITEKTONIK DHE URBAN Gjergji DUSHNIKU	Ark. Kludjo CARI	Ing. Elektrik. Islam GJINALI	Ing. Nderfimi. Brikena GJINI	PROJEKTI: Nderfimi Mikrohapësirave Publike ne Tirane: Sheshi Kafe Flora	EMËRTIMI I FLETËS: Vizualizim	SHKALLA 1:150	03C
				Ark. Ebi VETERNIKU	Ing. A/Mjedisi. Greta DHASKALI					
				Ing. Nderfimi. Anisa BRUSHULLI	Ing. Nderfimi. Estela THOMOLLARI					
				Ing. Nderfimi. Lavdie BIRBO	Ing. Nderfimi. Eri VEIZI					
								DATA		

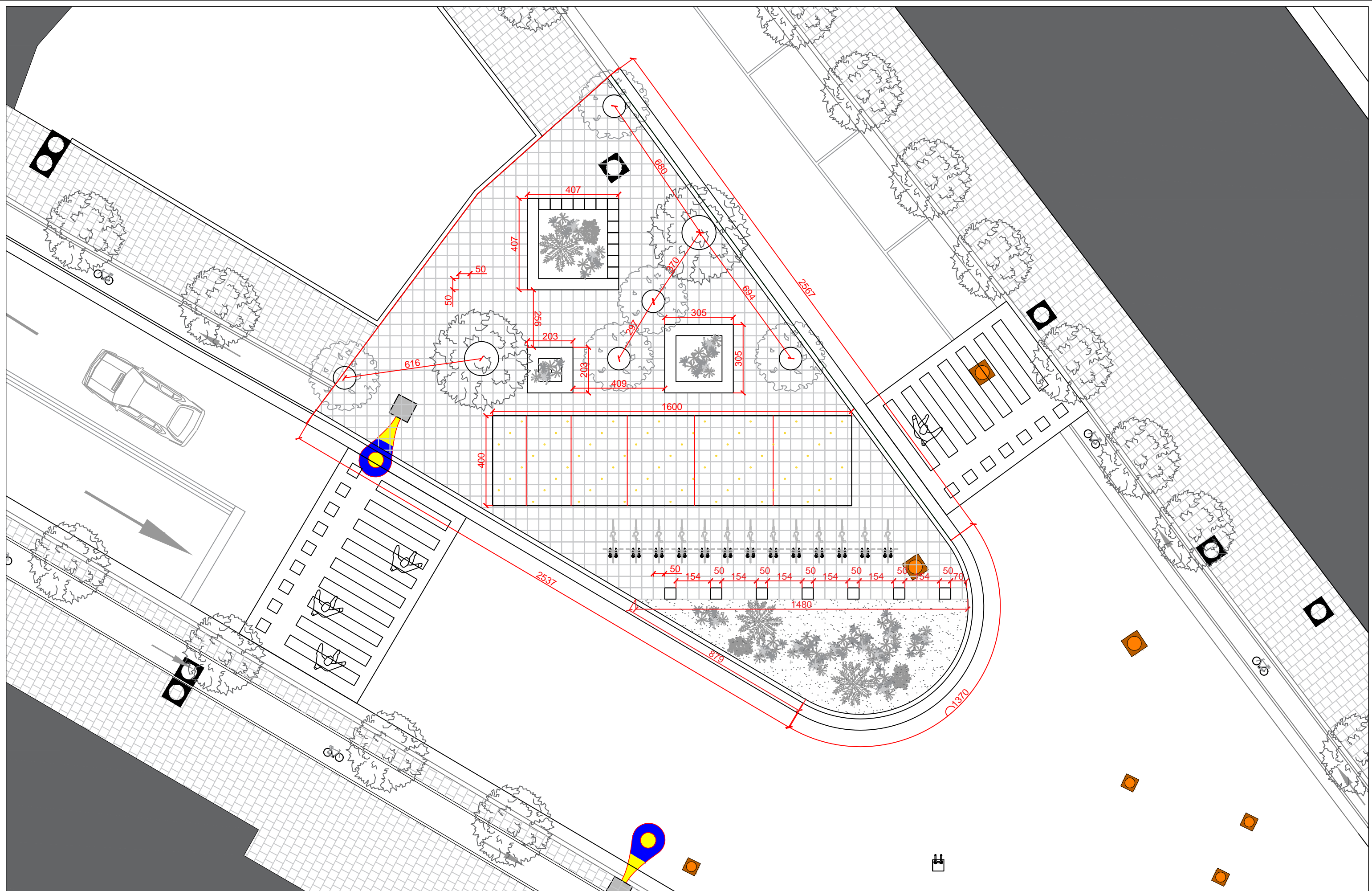

BASHKIA E TIRANËS DREJTORIA E PËRGJITHSHME E PLANIFIKIMIT DHE ZHVILLIMIT TË TERRITORIT	DREJTOR DREJTORIA E PROJEKTIMIT Nevin BILALI	PERGJEGJES SEKTORI I PROJEKTIMIT INXHINIERIK	PERGJEGJES SEKTORI I PROJEKTIMIT ARKITEKTONIK DHE URBAN Gjergji DUSHNIKU	Ark. Klaujdo CARI	Ing Elektrik. Islam GJINALI	Ing. Nderfimi. Brikena GJINI	PROJEKTI: Ndertimi Mikrohapësirave Publike ne Tirane: Sheshi Kafe Flora	EMËRTIMI I FLETËS: Planimetri e propozuar e dimensionuar	SHKALLA 1:150	04
				Ark. Ebi VETERNIKU	Ing A/Mjedisi. Greta DHASKALI				DATA	
				Ing. Nderfimi. Anisa BRUSHULLI	Ing. Nderfimi. Estela THOMOLLARI					
				Ing. Nderfimi. Lavdie BIRBO	Ing. Nderfimi. Eri VEIZI					

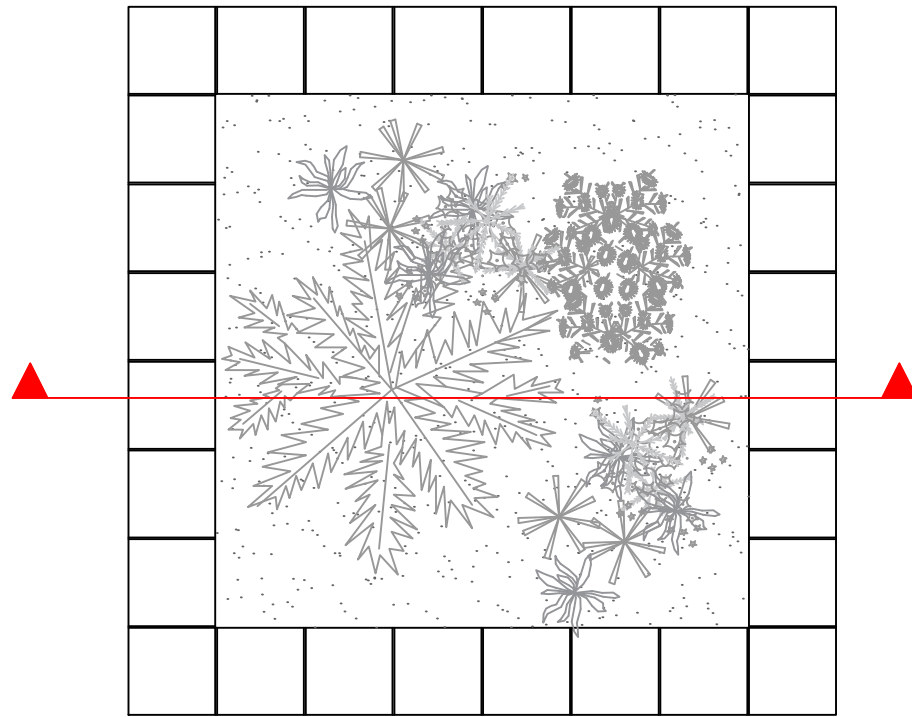

PLANI
PRERJE



PAMJE
AKSONOMETRI

SHENIM:

Me poshte jane paraqitur tre menyra te veshjes me pllake guri 50x50x4, kendi prerjes eshte 45° me zmusim te drejt 6mm, ne te gjitha versionet, ky model pllake eshte per veshjen e stolit.

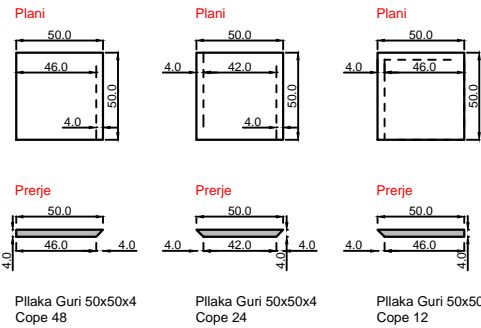

- Pllak guri 4 cm
- Llaç çimento 2.5 cm
- Strukture B/A per stolin
- Mbushje me Polisterol
- Shtrese Zhavorri 20cm

Shtrese humus 30 cm

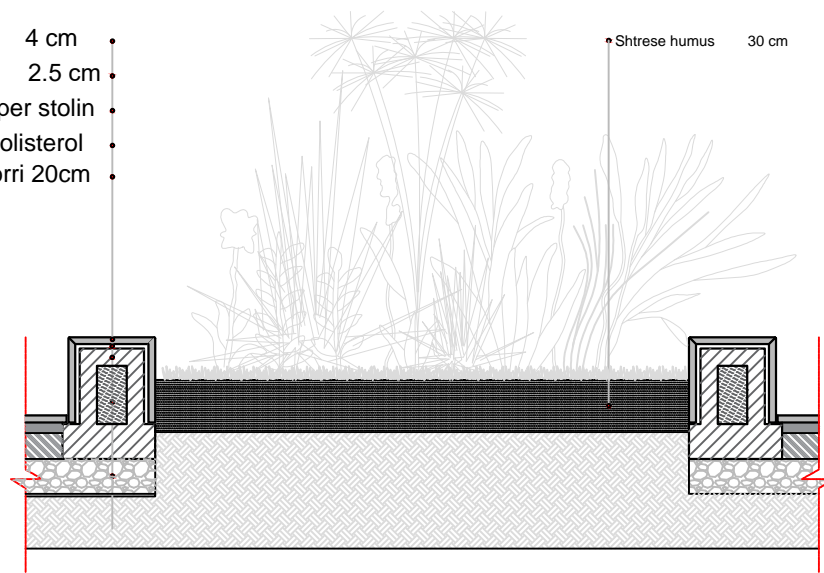

Detaj Armimi Strukture Betoni per Stola

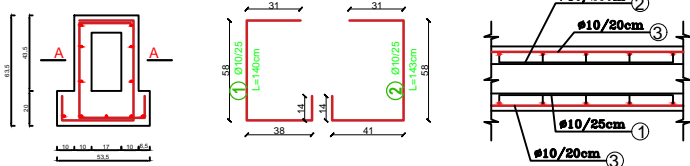

BASHKIA E TIRANËS

DREJTORIA E PËRGJITHSHME E PLANIFIKIMIT DHE ZHVILLIMIT TË TERRITORIT

DREJTOR DREJTORIA E PROJEKTIMIT

Nevin BILALI

PERGJEGJES SEKTORI I PROJEKTIMIT INXHINIERIK

PERGJEGJES SEKTORI I PROJEKTIMIT ARKITEKTONIK DHE URBAN

Gjergji DUSHNIKU

PROJEKTUES

Ark. Klaujdo CARI
Ark. Ebi VETERNIKU
Ing. Nderlimi. Anisa BRUSHULLI
Ing. Nderlimi. Lavdie BIRBO

Ing Elektrik. Islam GJINALI
Ing A/Mjedisi. Greta DHASKALI
Ing. Nderlimi. Estela THOMOLLARI
Ing. Nderlimi. Erli VEIZI

Ing. Nderlimi. Brikena GJINI

PROJEKTI:

Ndertimi Mikrohapësirave Publike ne Tirane: Sheshi Kafe Flora

EMËRTIMI I FLETËS:

Detaji i stolit 1

SHKALLA 1:50

DATA

05

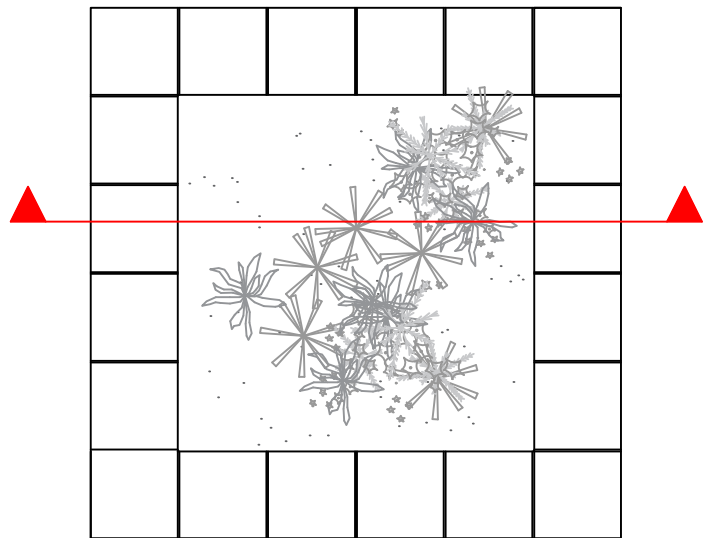

PLANI
PRERJE

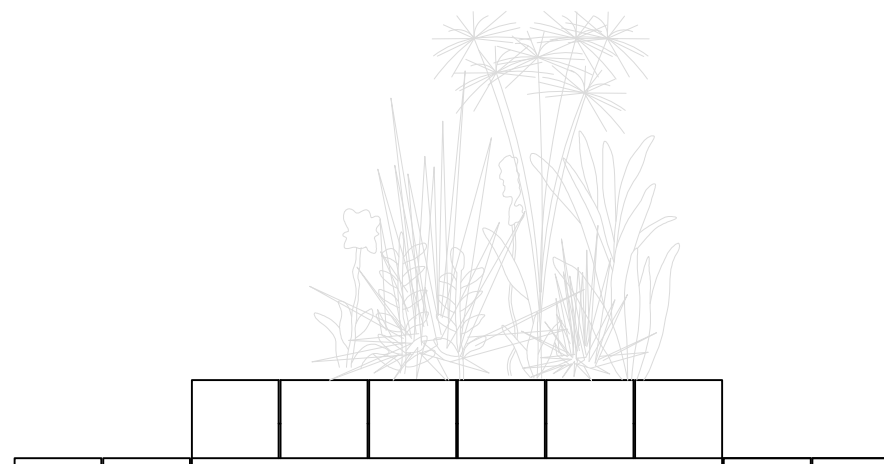

PAMJE
AKSONOMETRI

SHENIM:

Me poshte jane paraqitur tre menyra te veshjes me pllake guri 50x50x4, kendi prerjes eshte 45° me zmusim te drejt 6mm, ne te gjitha versionet, ky model pllake eshte per veshjen e stolit.

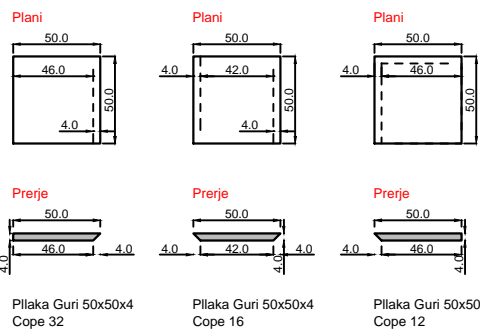

- Pllak guri 4 cm
- Llaç çimento 2.5 cm
- Strukture B/A per stolin
- Mbushje me Polisterol
- Shtrese Zhavorri 20cm
- Shtrese humus 30 cm

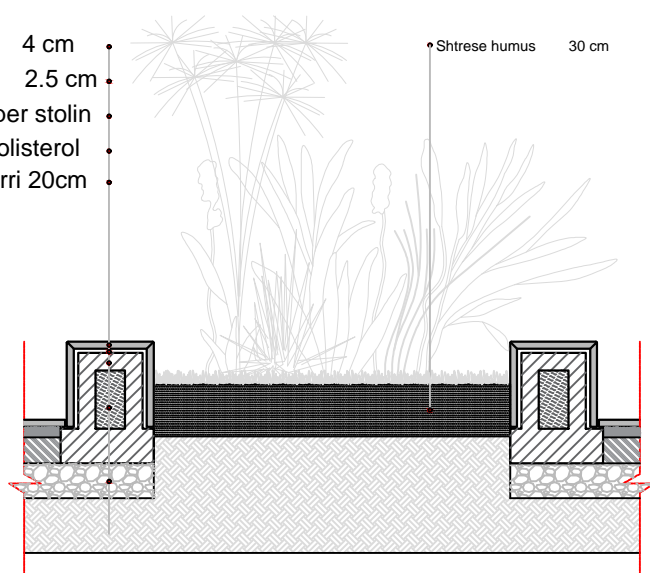

Detaj Armimi Strukture Betoni per Stola

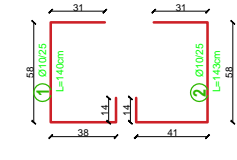
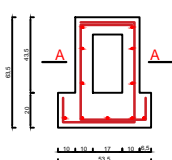

Prerje A-A

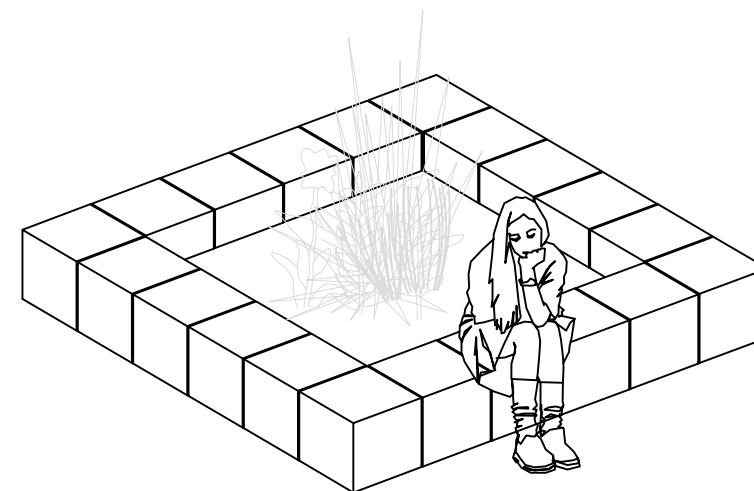
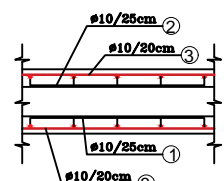

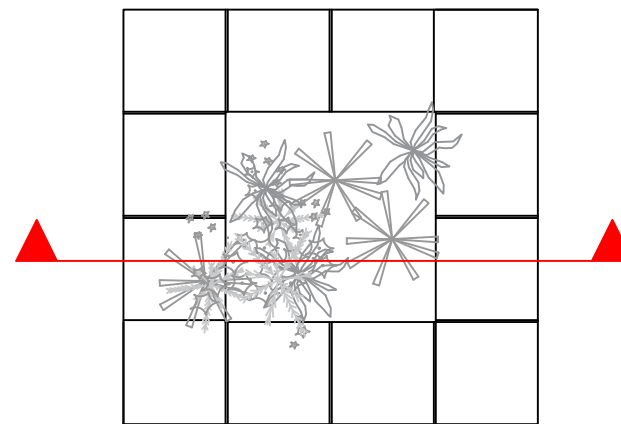

PLANI
PRERJE

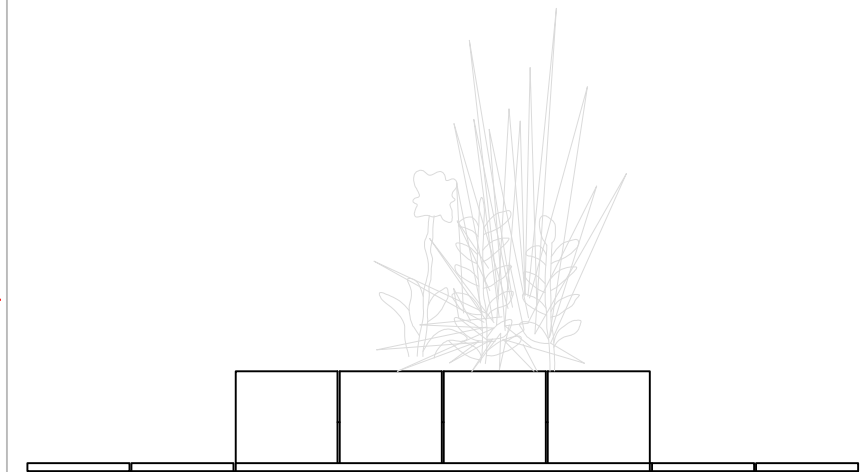

PAMJE
AKSONOMETRI

SHENIM:

Me poshte jane paraqitur tre menyra te veshjes me pllake guri 50x50x4, kendi prerjes eshte 45° me zmusim te drejt 6mm, ne te gjitha versionet, ky model pllake eshte per veshjen e stolit.

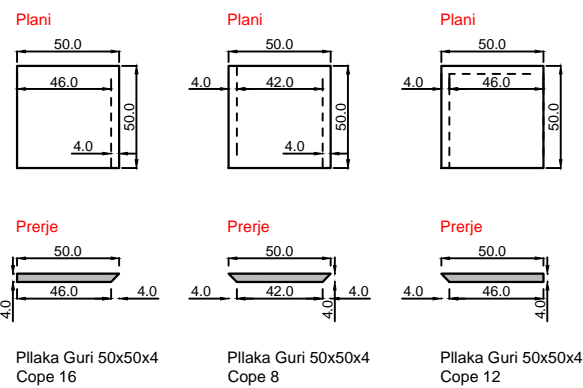

Pllaka Guri 50x50x4 Cope 16 Pllaka Guri 50x50x4 Cope 8 Pllaka Guri 50x50x4 Cope 12

- Pllak guri 4 cm
- Llaç çimento 2.5 cm
- Strukture B/A per stolin
- Mbushje me Polisterol
- Shtrese Zhavorri 20cm
- Shtrese humus 30 cm

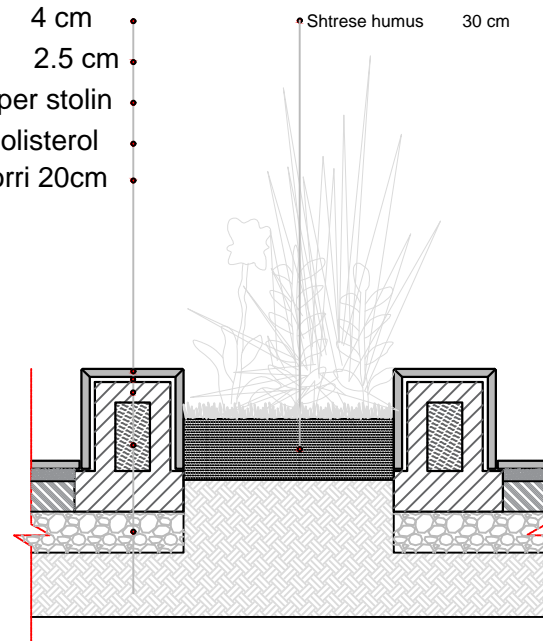

Detaj Armimi Strukture Betoni per Stola

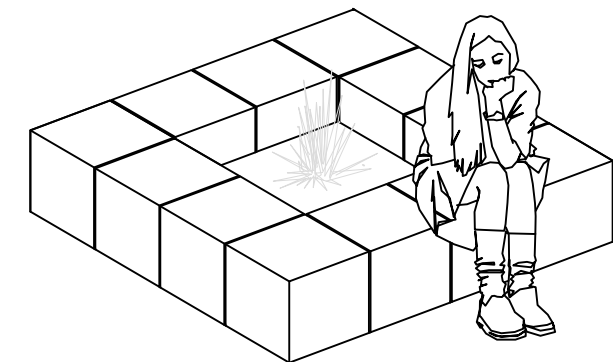
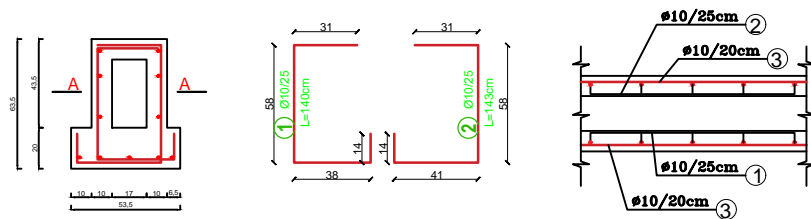

BASHKIA E TIRANËS DREJTORIA E PËRGJITHSHME E PLANIFIKIMIT DHE ZHVILLIMIT TË TERRITORIT	DREJTOR DREJTORIA E PROJEKTIMIT Nevin BILALI	PERGJEGJES SEKTORI I PROJEKTIMIT INXHINIERIK	PERGJEGJES SEKTORI I PROJEKTIMIT ARKITEKTONIK DHE URBAN Gjergji DUSHNIKU	Ark. Klaudio CARI	Ing. Elektrik. Islam GJINALI	Ing. Nderlimi. Brikena GJINI	PROJEKTI: Ndertimi Mikrohapesirave Publike ne Tirane: Sheshi Kafe Flora	EMËRTIMI I FLETËS: Detaji i stolit 3	SHKALLA 1:50	07
				Ark. Ebi VETERNIKU	Ing. A./Mjedisi. Greta DHASKALI				DATA	
				Ing. Nderlimi. Anisa BRUSHULLI	Ing. Nderlimi. Estela THOMOLLARI					
				Ing. Nderlimi. Lavdie BIRBO	Ing. Nderlimi. Eri VEIZI					

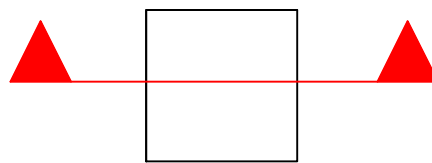

PLANI

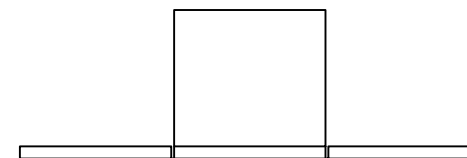

PAMJE

PRERJE

- Pllak guri (...) 4 cm
- Llaç çimento 2.5 cm
- Shtresë betoni 20 cm
- Shtresë zhavorri 20 cm

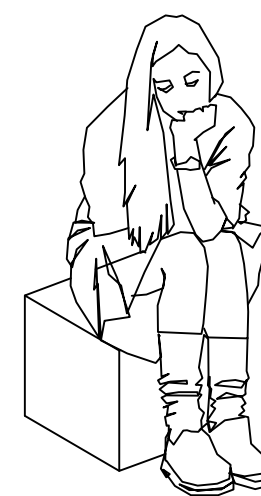
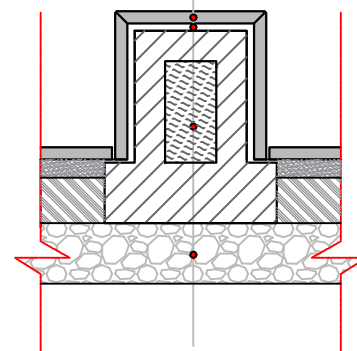

AKSONOMETRI

SHENIM:

Me poshte jane paraqitur tre menyra te veshjes me pllake guri 50x50x4, kende prerjes eshte 45° me zmusim te drejt 6mm, ne te gjitha versionet, ky model pllake eshte per veshjen e stolit.

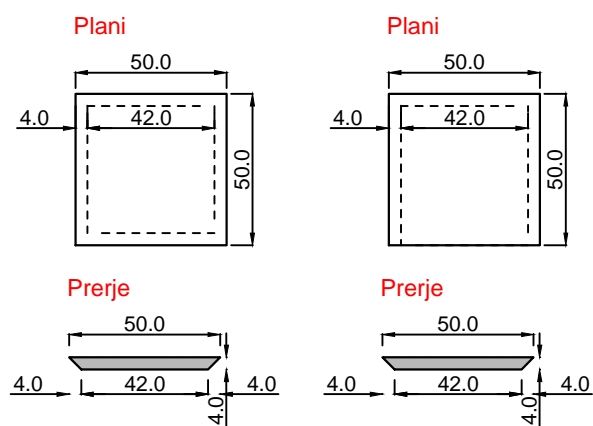

Pllaka Guri 50x50x4 Cope 1

Pllaka Guri 50x50x4 Cope 4

Detaj Armimi Strukture Betoni per Stola

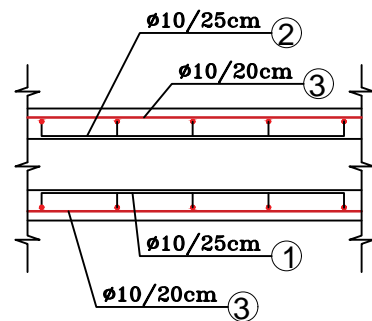
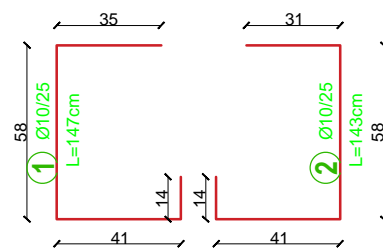
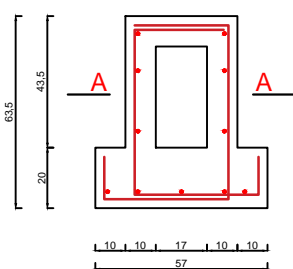

Prerje A-A

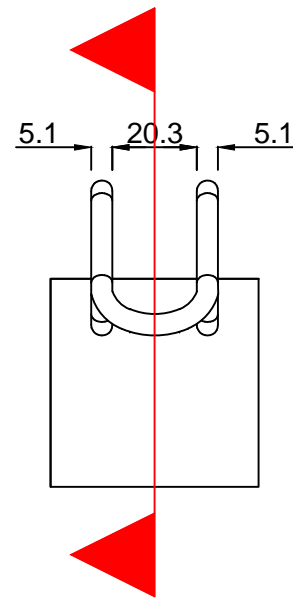

PAMJE

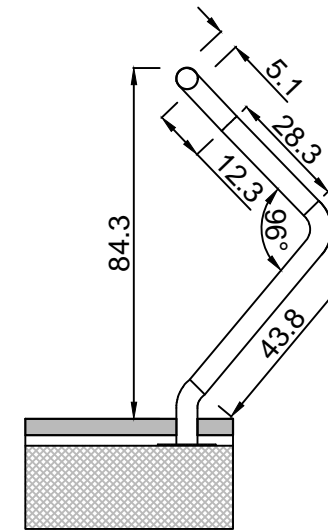

PAMJE

PRERJE

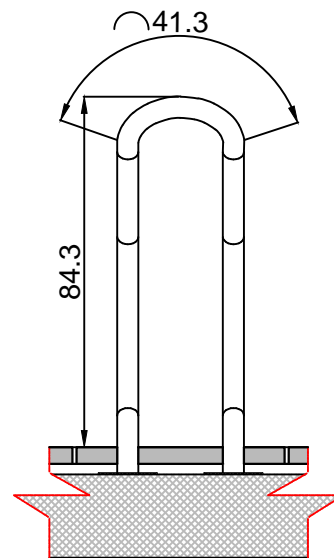

AKSONOMETRI

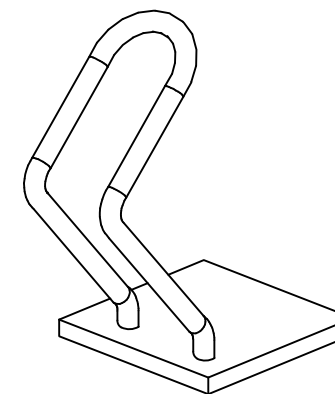

SHENIM:

Materialet ne parkimin e bicikletave jane, tub hekuri Ø 50 i lyer me antiruxho dhe me boje hekuri ngjyre te zeze (mat). Ne vendet e saldimit te xhuntohet sa me mire, kapja do te behet ne shtresen e betonit (jo ne pllake), pllaka do te cahet ne forme rrethi me madhesi Ø 55 qe te jete e mundur te futet tubi hekurit, shiko vizatimet perkatese.

BASHKIA E TIRANËS DREJTORIA E PËRGJITHSHME E PLANIFIKIMIT DHE ZHVILLIMIT TË TERRITORIT	DREJTOR DREJTORIA E PROJEKTIMIT Nevin BILALI	PERGJEGJES SEKTORI I PROJEKTIMIT INXHINIERIK	PERGJEGJES SEKTORI I PROJEKTIMIT ARKITEKTONIK DHE URBAN Gjergji DUSHNIKU	PROJEKTUES Ark. Klaudio CARI	Ing Elektrik. Islam GJINALI	Ing. Ndertimi. Brikena GJINI	PROJEKTI: Ndertimi Mikrohapësirave Publike ne Tirane: Sheshi Kafe Flora	EMËRTIMI I FLETËS: Detaji i parkimit te bicikletave	SHKALLA 1:50	09
				Ark. Ebi VETERNIKU	Ing A/Mjedisi. Greta DHASKALI					
				Ing. Ndertimi. Anisa BRUSHULLI	Ing. Ndertimi. Estela THOMOLLARI					
				Ing. Ndertimi. Lavdie BIRBO	Ing. Ndertimi. Erli VEIZI					
								DATA		

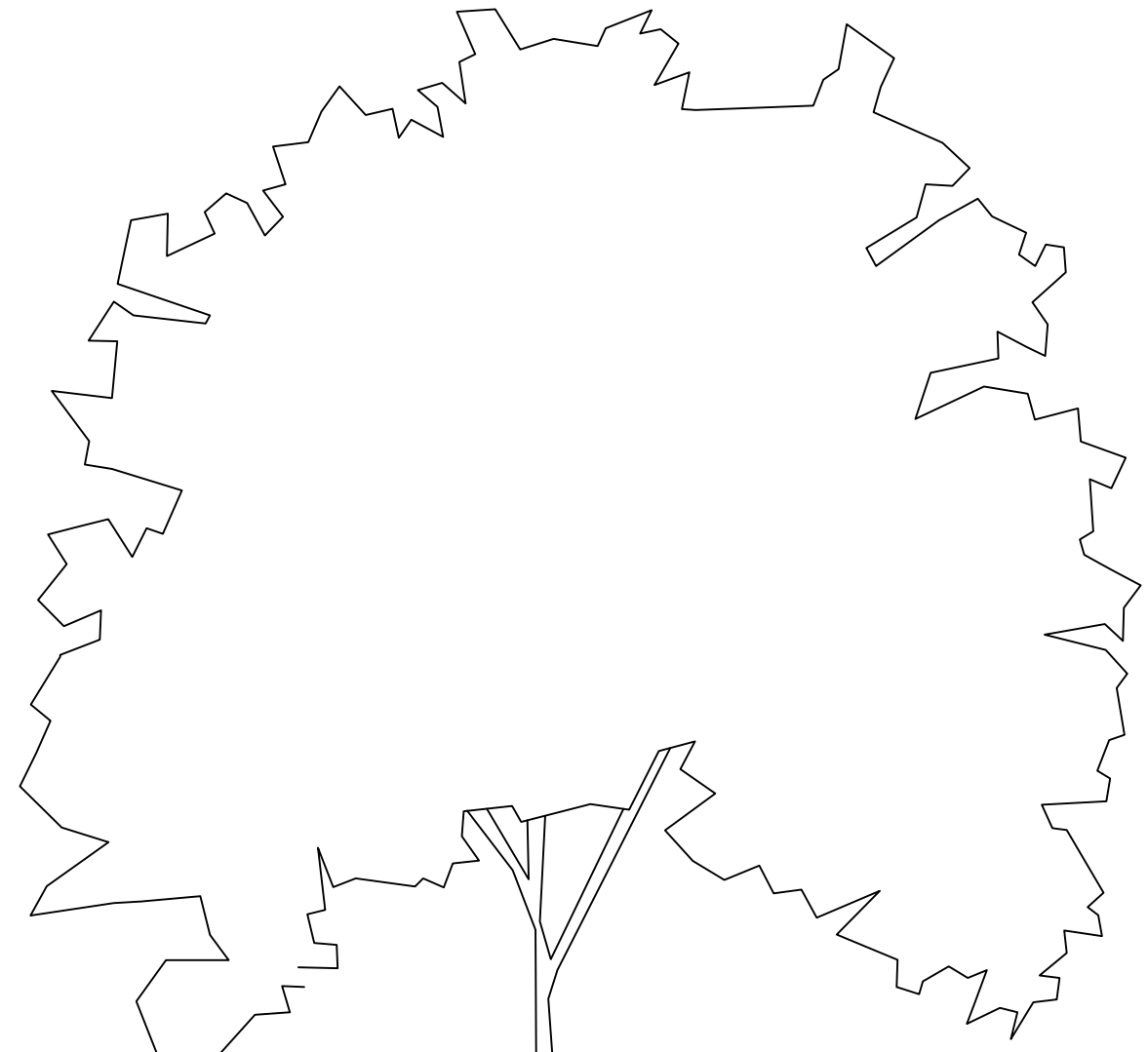

DETAJ- LIDHJA SHITRESËS ME PLLAKA GURI, ME SHITRESËN ME PLLAKA NE PJESEN E TROTUARIT EKZISTUES

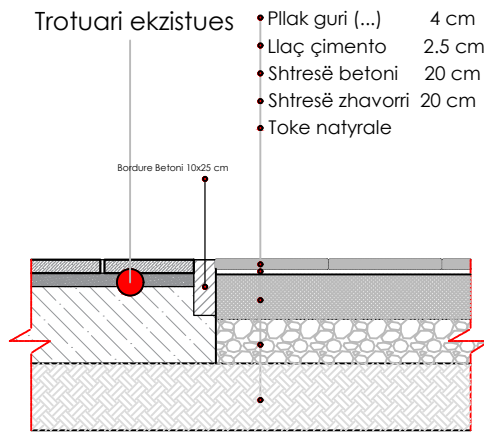

DETAJ- PLLAKAT GURI 50X50X4

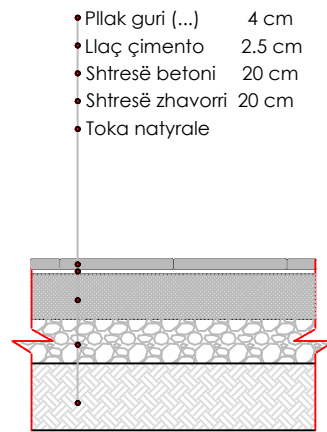

DETAJ- LIDHJA E SHITRESËS ME PLLAK GURI ME ME VENDIN KU DO MBILLET PEMA DHE DETAJ PEMES

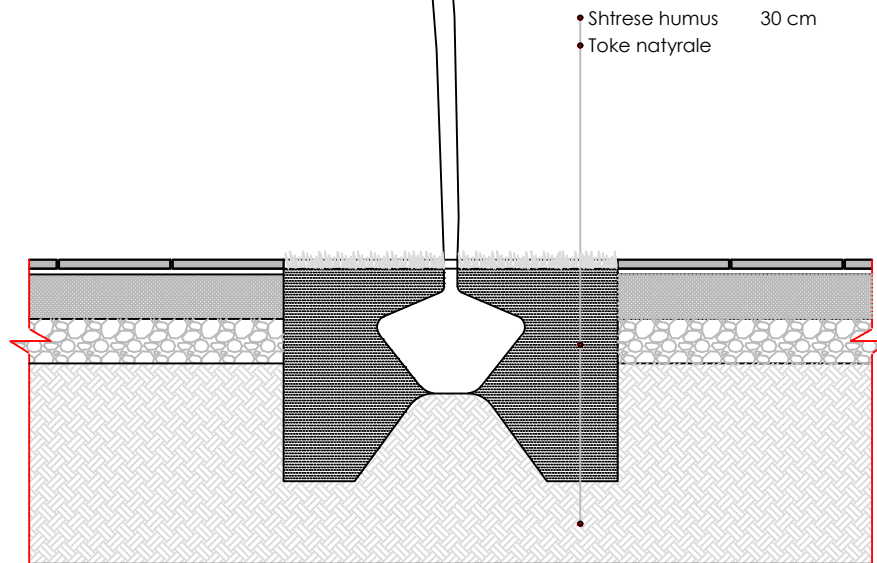

DETAJ- LIDHJA PJESES SE GJELBERUAR ME SHITRESËN ME PLLAKA GURI NE PJESEN E LULISHTES

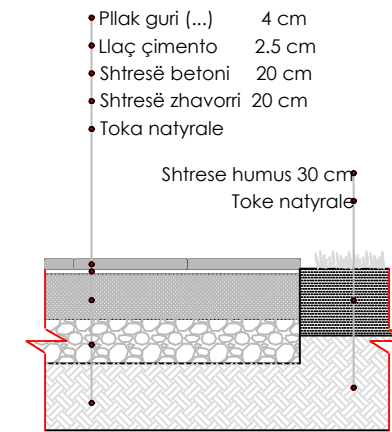

DETAJ- LIDHJA PJESES SE GJELBERUAR ME PJESEN E BORDURES TE TROTUARIT DHE RRUGES

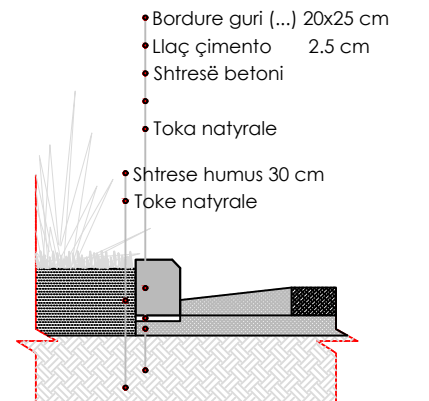

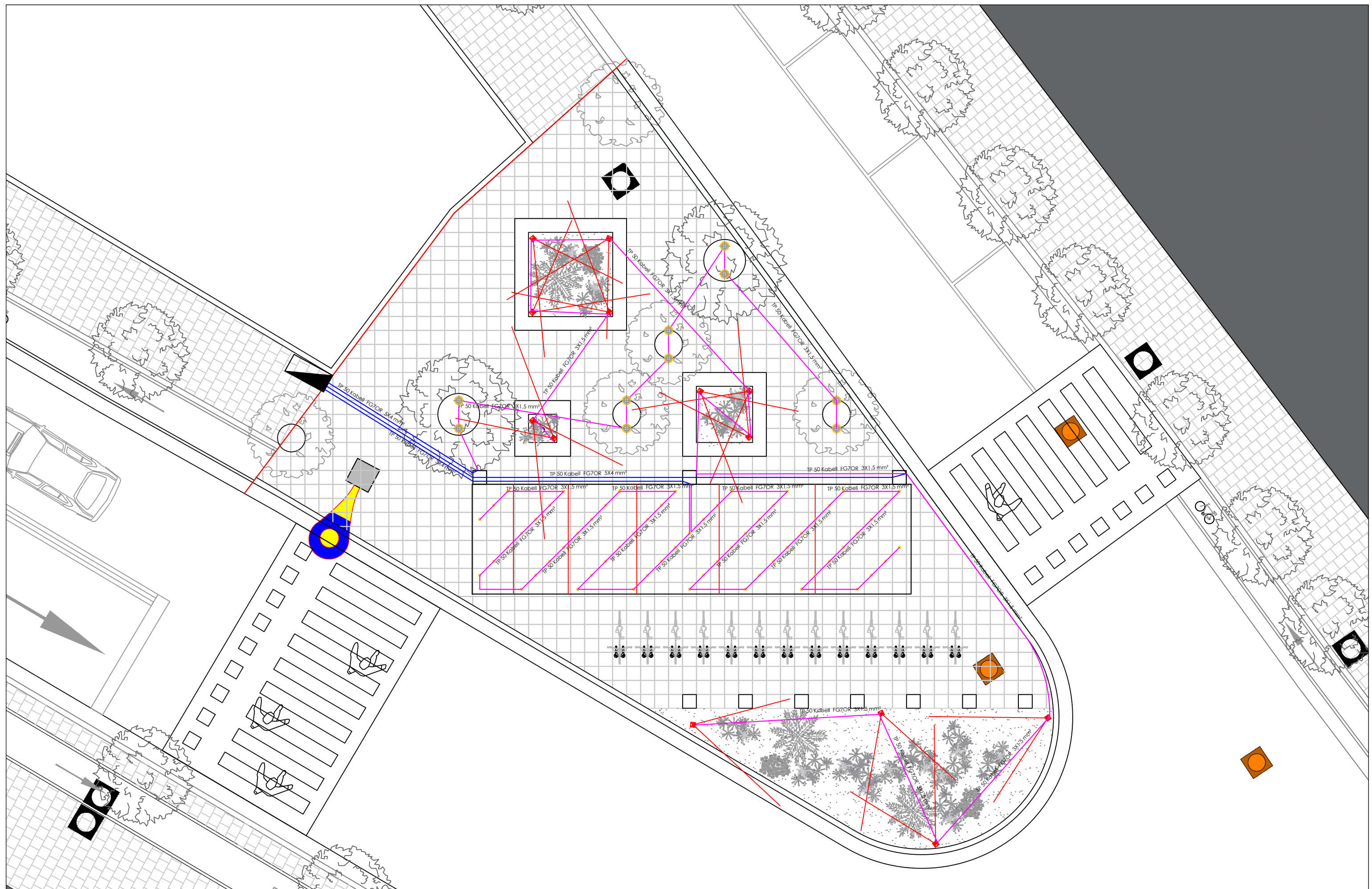

BASHKIA E TIRANËS DREJTORIA E PËRGJITHSHMË E PLANIFIKIMIT DHE ZHVILLIMIT TË TERRITORIT	DREJTOR DREJTORIA E PROJEKTIMIT Nevin BILALI	PËRGJEGJES SEKTORI I PROJEKTIMIT INXHINIERIK	PËRGJEGJES SEKTORI I PROJEKTIMIT ARKITEKTONIK DHE URBAN Gjergji DUSHNIKU	PROJEKTUES Ark. Klaujdo CARI Ark. Ebi VETERNIKU Ing. Ndertimi. Anisa BRUSHULLI Ing. Ndertimi. Lavdie BIRBO	Ing Elektrik. Islam GJINALI Ing A/Mjedisi. Greta DHASKALI Ing. Ndertimi. Estela THOMOLLARI Ing. Ndertimi. Erli VEIZI	Ing. Ndertimi. Brikena GJINI	PROJEKTI: Ndertimi Mikrohapësirave Publike ne Tirane: Sheshi Kafe Flora	EMËRTIMI I FLETËS: Planimetri ndërcimi	SHKALLA 1:100	11
				DATA						

NDRIÇUESI I PEMEVE DHE BIMEVE DEKORATIVE

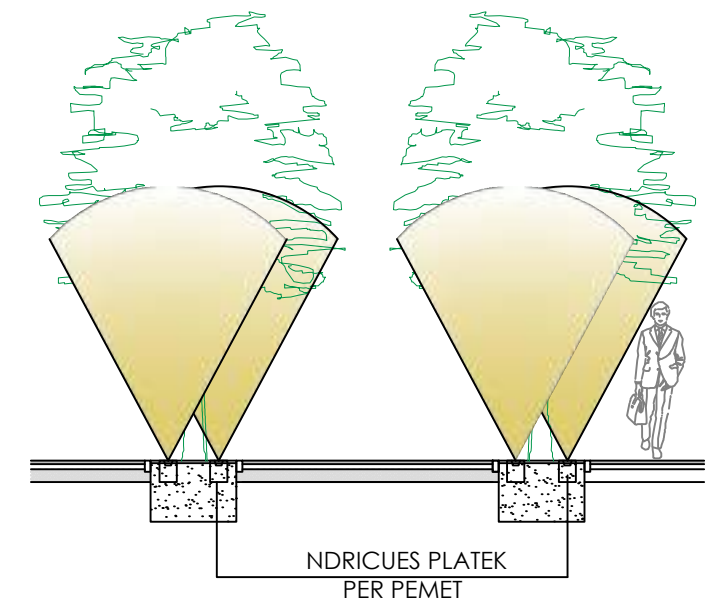
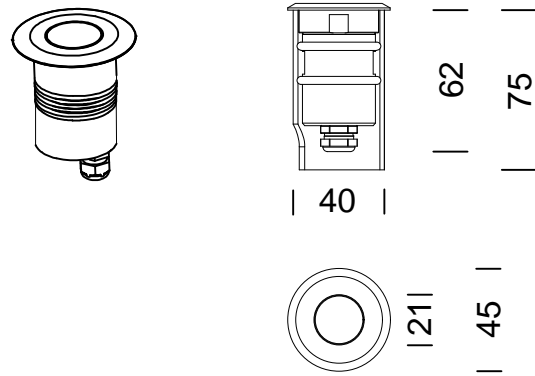
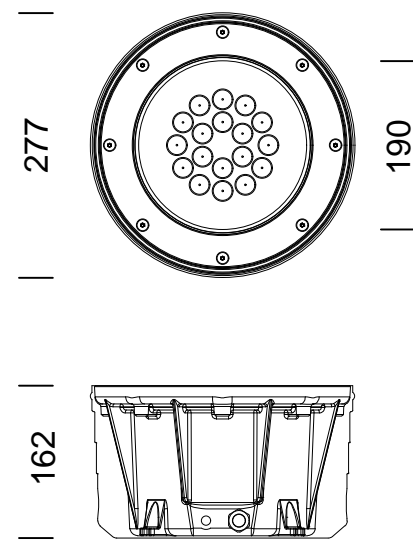

ndriçues 18LED 2600 Atlantique Medium 30° 29W 2970 lm

ndriçues 1LED spot 10° 400 Nano Full Inox 2.5W 220 lm

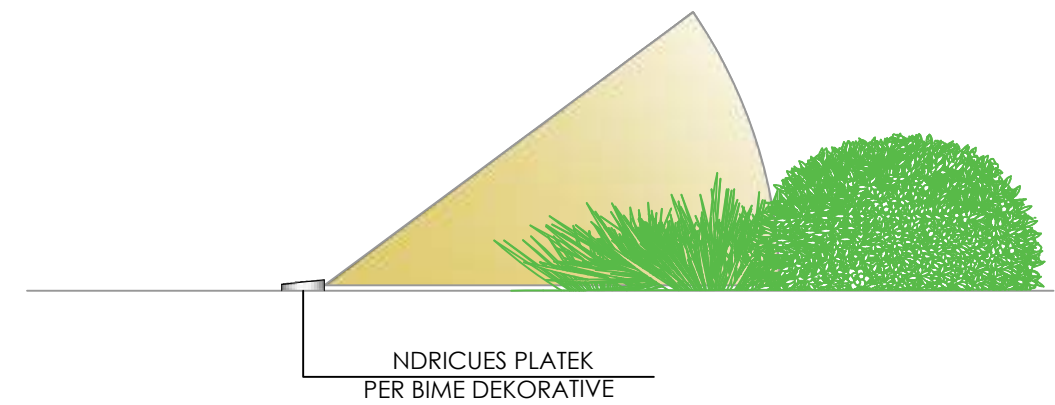
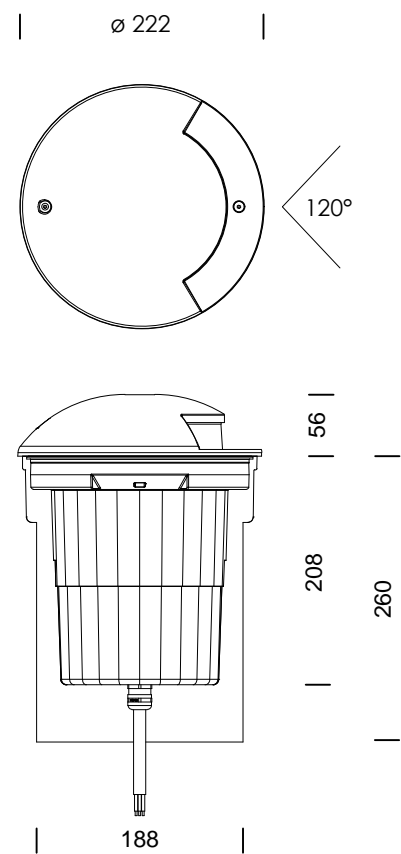
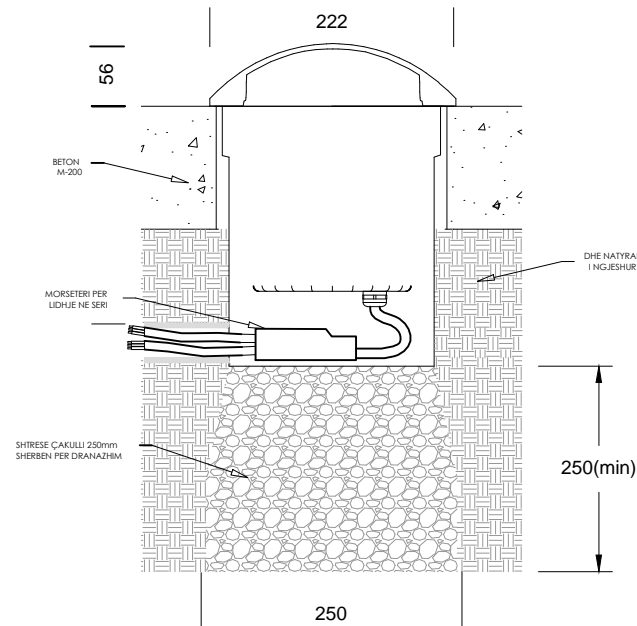
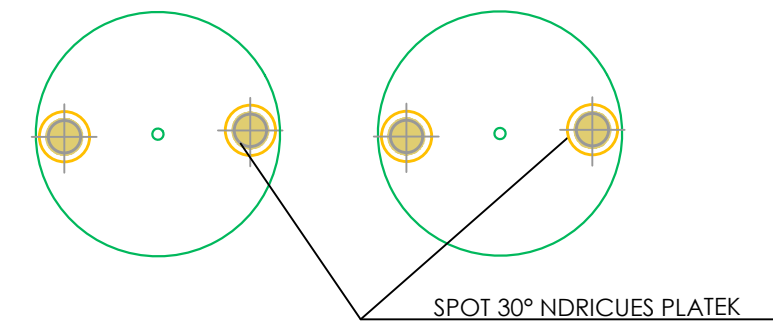

BASHKIA E TIRANËS DREJTORIA E PËRGJITHSHME E PLANIFIKIMIT DHE ZHVILLIMIT TË TERRITORIT	DREJTOR DREJTORIA E PROJEKTIMIT Nevin BILALI	PERGJEGJES SEKTORI I PROJEKTIMIT INXHINIERIK	PERGJEGJES SEKTORI I PROJEKTIMIT ARKITEKTONIK DHE URBAN Gjergji DUSHNIKU	PROJEKTUES Ark. Klaudio CARI	Ing. Elektrik. Islam GJINALI	Ing. Nderfimi. Brikena GJINI	PROJEKTI: Nderfimi Mikrohapesirave Publike ne Tirane: Sheshi Kafe Flora	EMËRTIMI I FLETËS: Detaje ndriçuesi	SHKALLA 1:50 DATA	12
				Ark. Ebi VETERNIKU	Ing. A/Mjedisi. Greta DHASKALI					
				Ing. Nderfimi. Anisa BRUSHULLI	Ing. Nderfimi. Estela THOMOLLARI					
				Ing. Nderfimi. Lavdie BIRBO	Ing. Nderfimi. Eri VEIZI					

PLAN I PIKETIMIT TE PLINTAVE
SH. 1:50

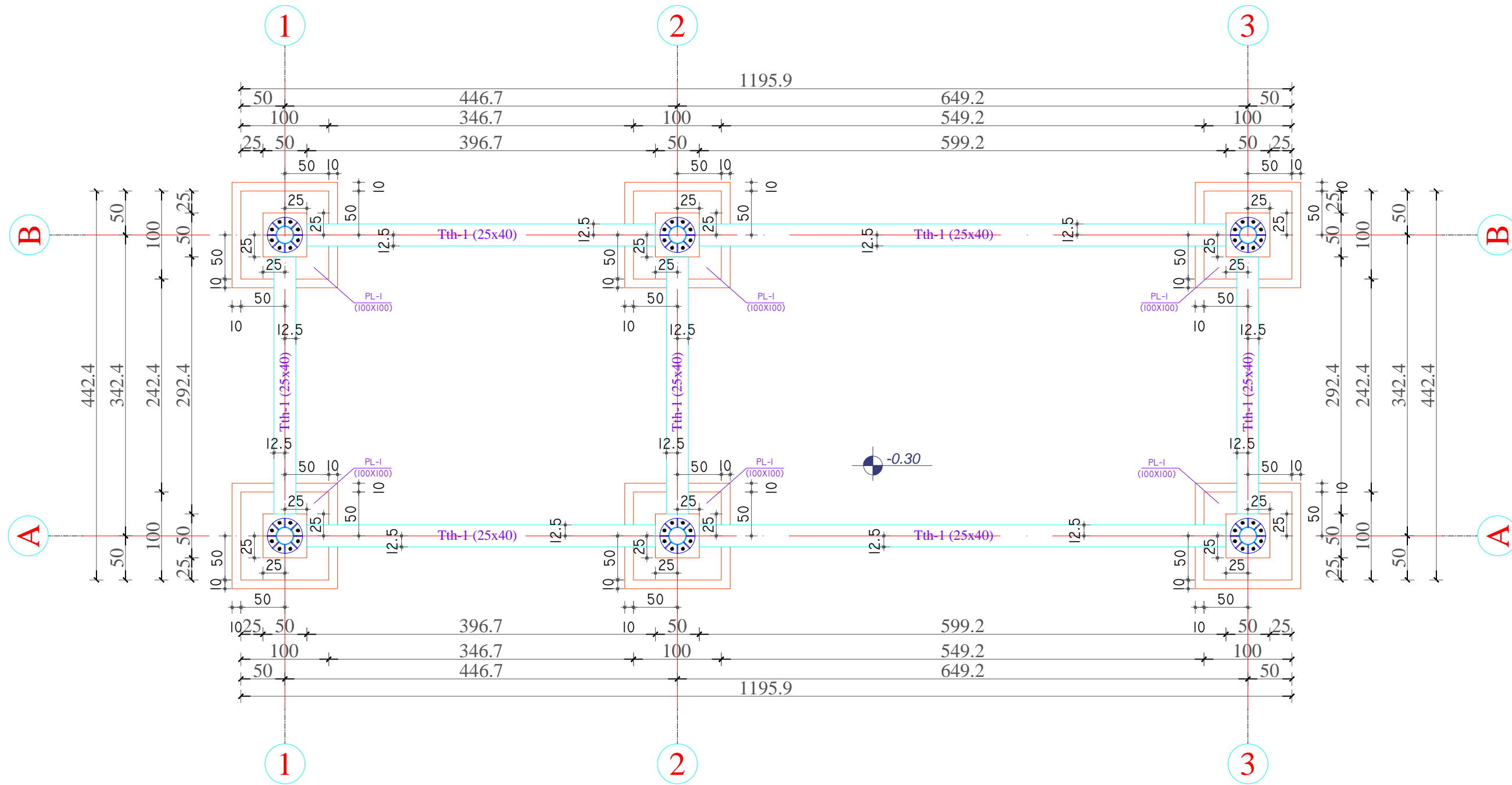

SHENIM:

BASHKIA E TIRANËS DREJTORIA E PËRGJITHSHME E PLANIFIKIMIT DHE ZHVILLIMIT TË TERRITORIT	DREJTOR DREJTORIA E PROJEKTIMIT Nevin BILALI	PËRGJEGJES SEKTORI I PROJEKTIMIT INXHINIERIK	PËRGJEGJES SEKTORI I PROJEKTIMIT ARKITEKTONIK DHE URBAN Gjergji DUSHNIKU	Ark. Klaujdo CARI	Ing. Elektrik. Islam GJINALI	Ing. Ndertimi. Brikena GJINI	PROJEKTI: Ndertimi Mikrohapesirave Publike ne Tirane: Sheshi Kafe Flora	EMËRTIMI I FLETËS: Detaji i instalacionit	SHKALLA 1:50	14
				Ark. Ebi VETERNIKU	Ing. A/Mjedisi. Greta DHASKALI				DATA	
			PROJEKTUES Ing. Ndertimi. Anisa BRUSHULLI	Ing. Ndertimi. Estela THOMOLLARI						
			Ing. Ndertimi. Lavdie BIRBO	Ing. Ndertimi. Erli VEIZI						

DETAJI I PLINTIT PL-1 (cope 6)

SH 1:30

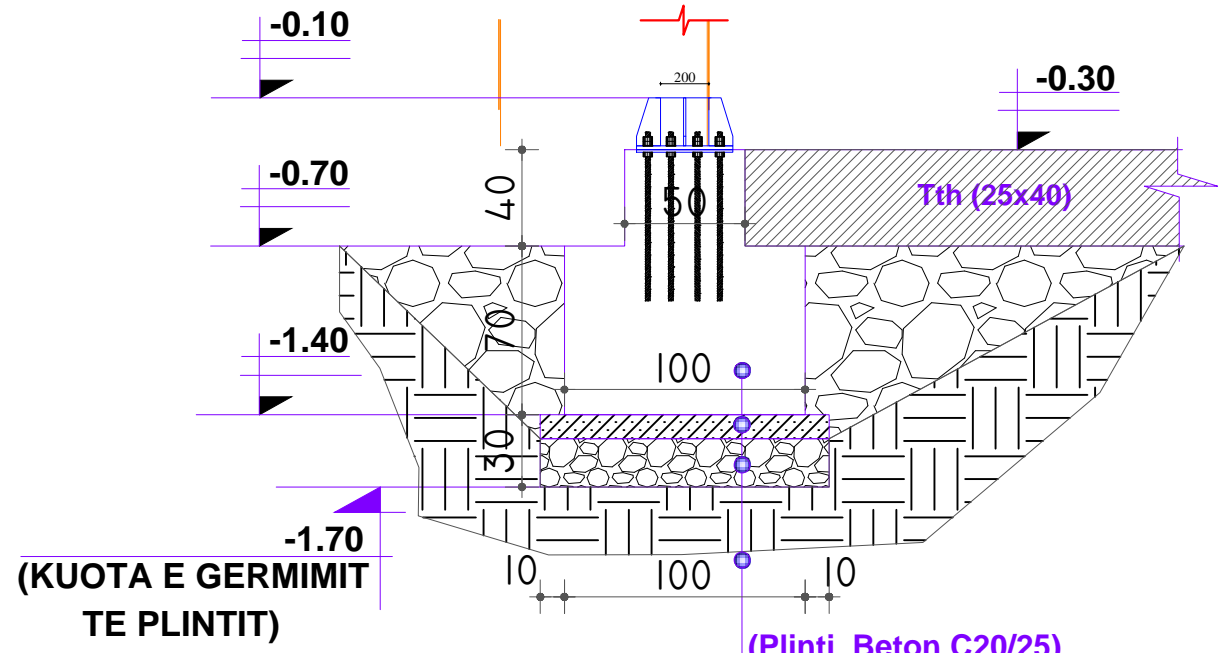
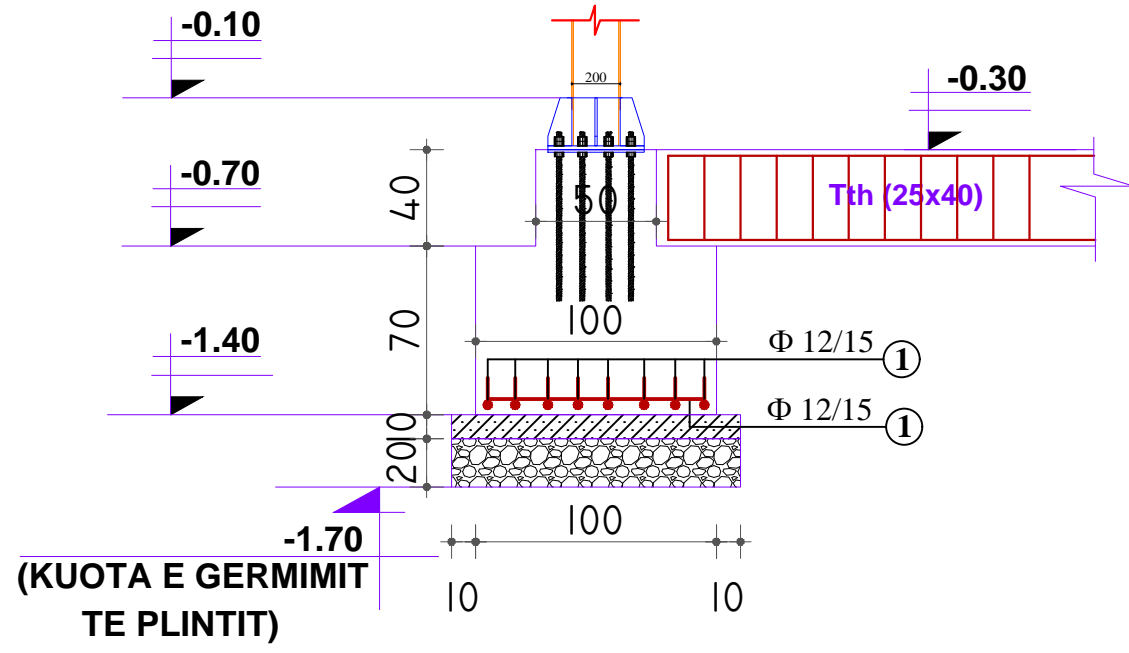

- (Plinti Beton C20/25)
- Beton C12/15, 10cm
- Shtresa e Çakullit 20 cm
- Toke natyrale

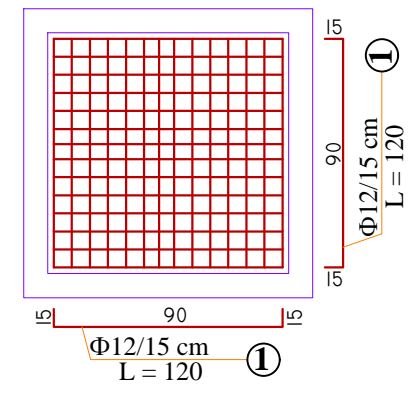

PRERJA TERTHORE E TRAUT TE THEMELIT SH 1:15

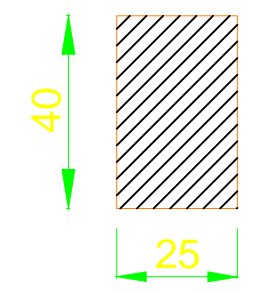

DETAJI I ARMIMIT TE TRAUT TE THEMELIT SH 1:15

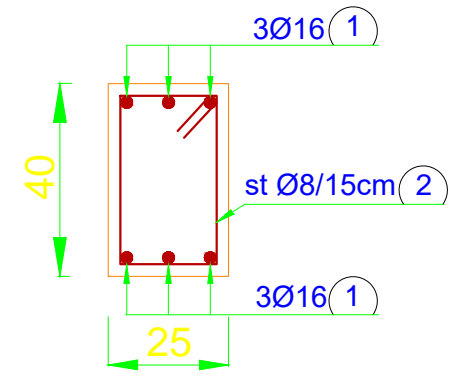

STAFAT

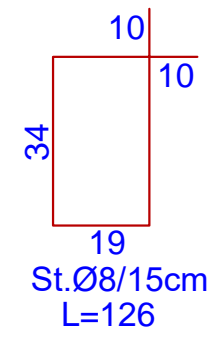

SHENIM:
-BETONI C 25/30
-HEKURI S-500

PLINTI PL-I

BASHKIA E TIRANËS <small>DREJTORIA E PËRGJITHSHME E PLANIFIKIMIT DHE ZHVILLIMIT TË TERRITORIT</small>	DREJTOR DREJTORIA E PROJEKTIMIT Nevin BILALI	PERGJEGJES SEKTORI I PROJEKTIMIT INXHINIERIK	PERGJEGJES SEKTORI I PROJEKTIMIT ARKITEKTONIK DHE URBAN Gjergji DUSHNIKU	PROJEKTUES	Ark. Klaudio CARI Ark. Ebi VETERNIKU Ing. Nderfimi. Anisa BRUSHULLI Ing. Nderfimi. Lavdie BIRBO	Ing. Elektrik. Islam GJINALI Ing. A/Mjedisi. Greta DHASKALI Ing. Nderfimi. Estela THOMOLLARI Ing. Nderfimi. Eri VEIZI	Ing. Nderfimi. Brikena GJINI	PROJEKTI: Nderfimi Mikrohapësirave Publike ne Tirane: Sheshi Kafe Flora	EMËRTIMI I FLETËS: Detaji i instalacionit	SHKALLA 1:50 DATA	15
--	---	--	---	------------	--	--	------------------------------	---	--	--------------------------	----

DETAJI I LIDHJES SE KOLONES METALIKE TUBOLARE D=200mm.T=6MM ME THEMELIN SH 1:15

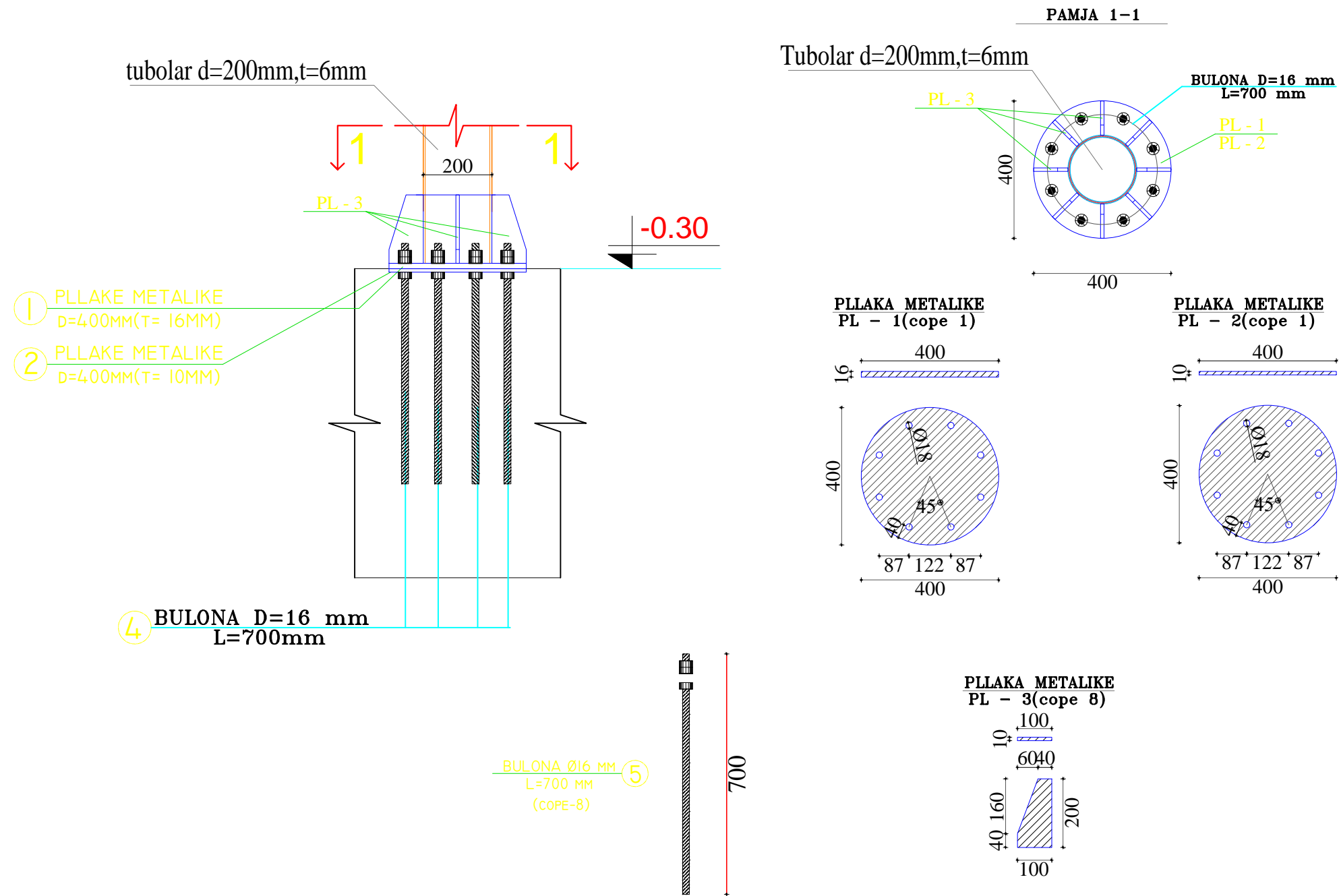

SHENIM:
-CELIKU S-355

DETAJ LIDHJES KOLONES
METALIKE
ME THEMELIN

BASHKIA E TIRANËS DREJTORIA E PËRGJITHSHME E PLANIFIKIMIT DHE ZHVILLIMIT TË TERRITORIT	DREJTOR DREJTORIA E PROJEKTIMIT Nevin BILALI	PERGJEGJES SEKTORI I PROJEKTIMIT INXHINIERIK	PERGJEGJES SEKTORI I PROJEKTIMIT ARKITEKTONIK DHE URBAN Gjergji DUSHNIKU	PROJEKTUES	Ark. Klaujdo CARI	Ing. Elektrik. Islam GJINALI	Ing. Nderfimi. Brikena GJINI	PROJEKTI: Nderfimi Mikrohapësirave Publike ne Tirane: Sheshi Kafe Flora	EMËRTIMI I FLETËS: Detaji i instalacionit	SHKALLA 1:50	16
					Ark. Ebi VETERNIKU	Ing. A/Mjedisi. Greta DHASKALI				DATA	
					Ing. Nderfimi. Anisa BRUSHULLI	Ing. Nderfimi. Estela THOMOLLARI					
					Ing. Nderfimi. Lavdie BIRBO	Ing. Nderfimi. Erii VEIZI					

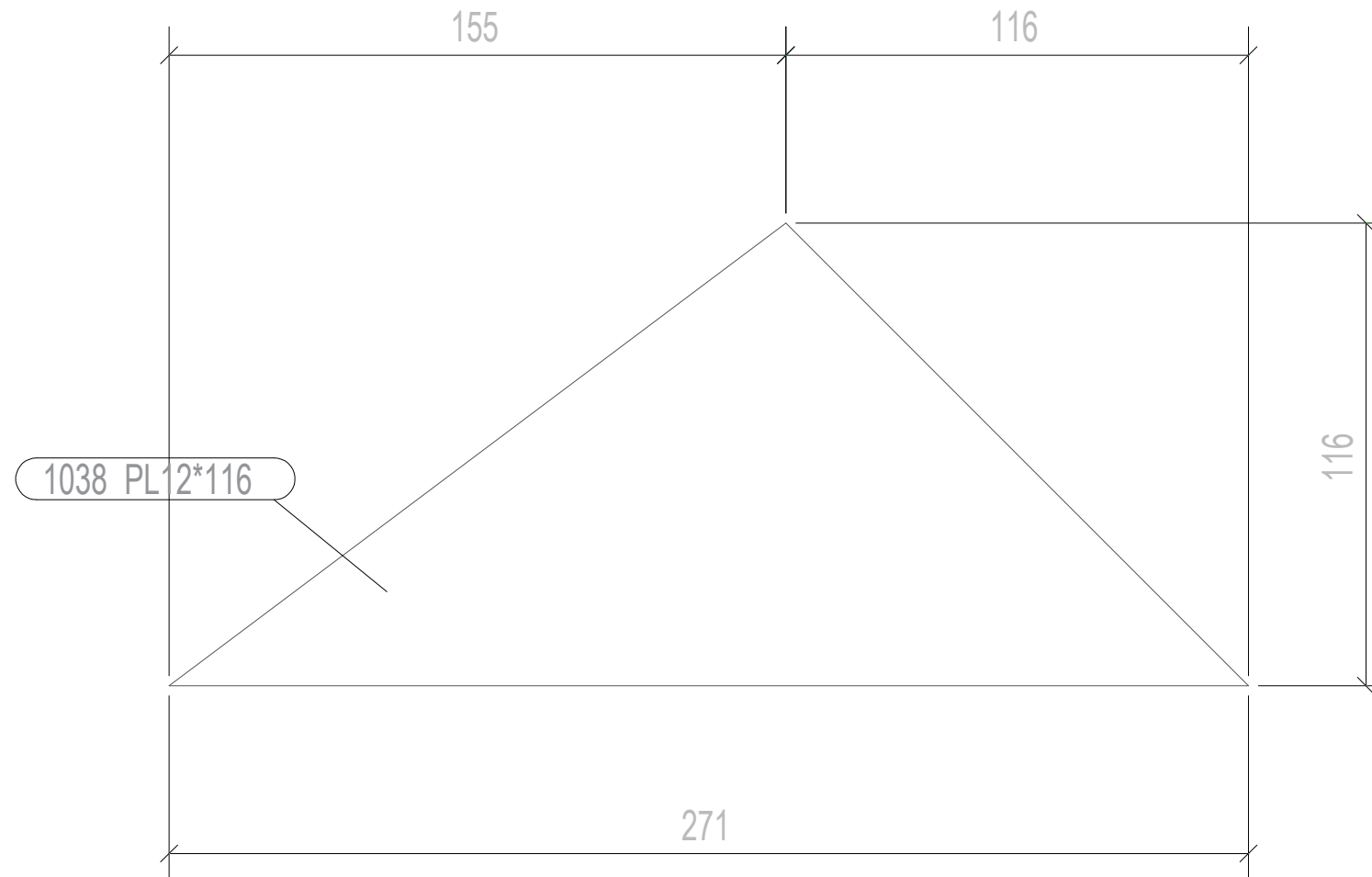

No.	In assembly
1	A/26

No	REV MARK	REVISION DESCRIPTION	REV. DATE
1038	PL12*116	S235JR 1 270.6 0.04	1.5
MARK	SIZE	GRADE No. LENGTH AREA	WEIGHT
MATERIAL LIST FOR WORKSHOP			TOTAL 0.04 1.5

DRAWING NAME:		PLATE [1038]	
CONTRACT No:	1	DRW SCALE:	1:5
PROJECT:		ISSUE DATE:	
REVISION:		REV DATE:	

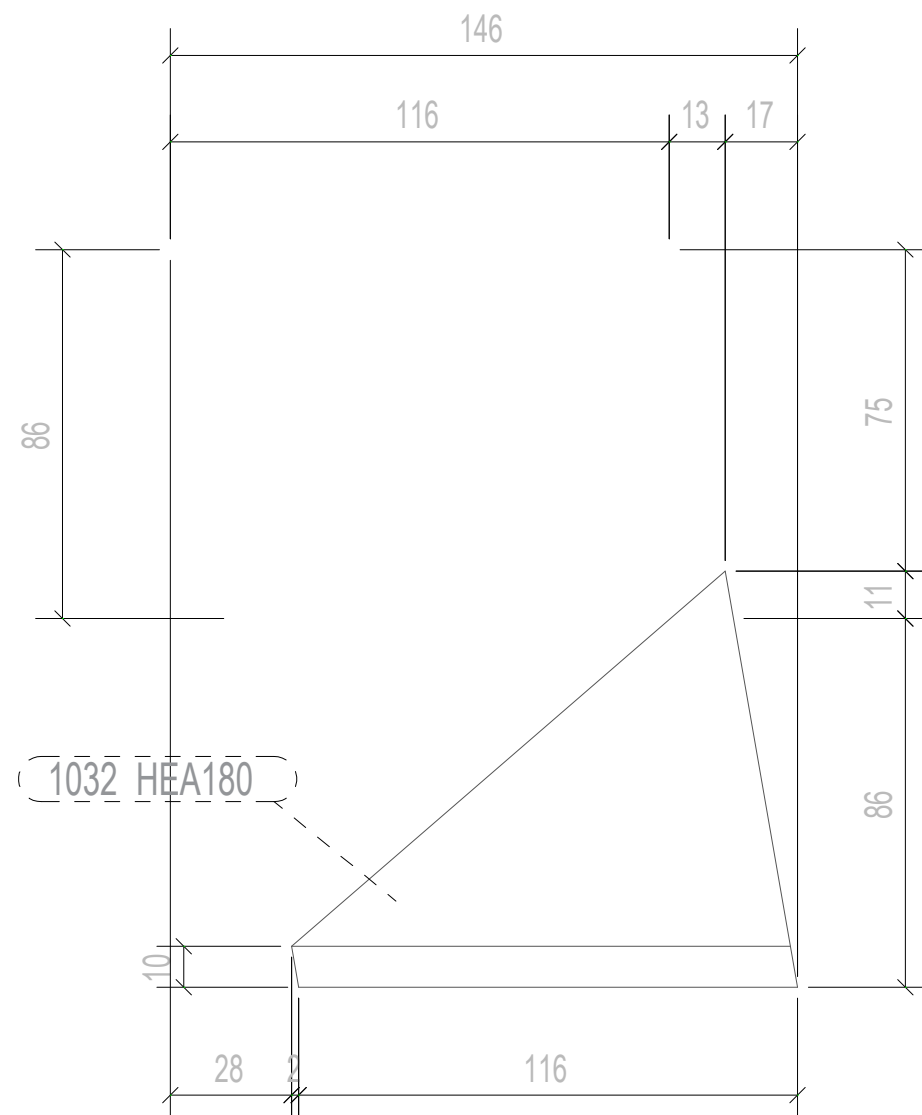
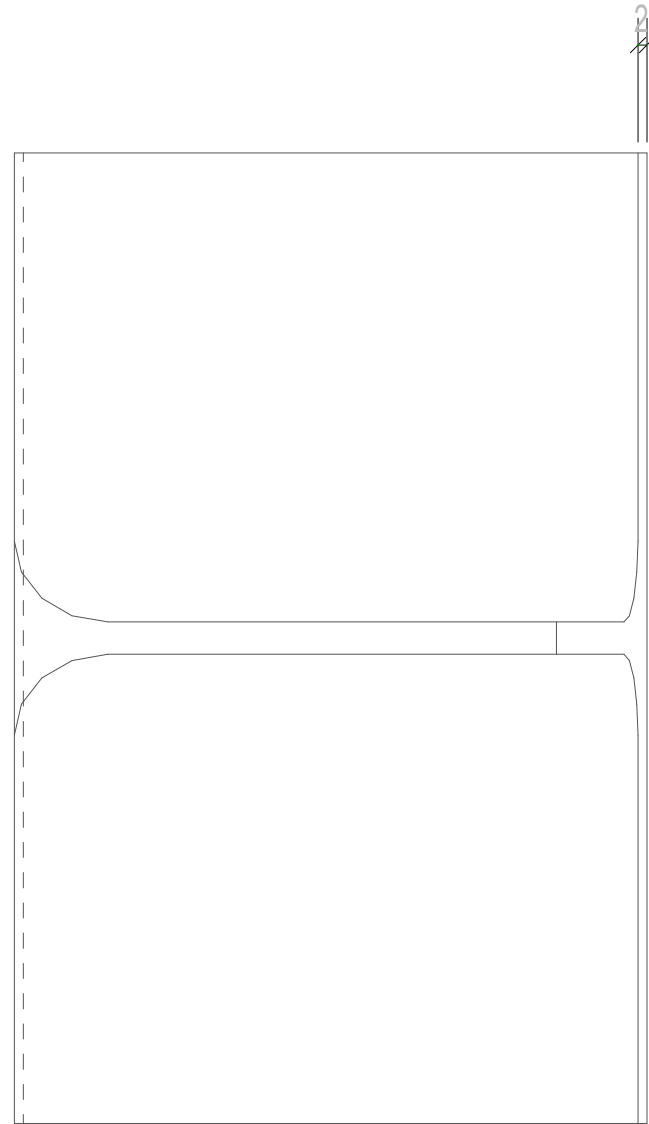

No.	In assembly
1	B/39

No	REV MARK	REVISION DESCRIPTION	REV. DATE
1032	HEA180	S235JR	1
MARK	SIZE	GRADE	No.
MATERIAL LIST FOR WORKSHOP		TOTAL	
		145.5	5.2
		0.15	
		0.15	5.2

DRAWING NAME:	STANDARD [1032]		
CONTRACT No:	1	DRW SCALE:	1:5
PROJECT:		ISSUE DATE:	
REVISION:		REV DATE:	

BASHKIA E TIRANËS DREJTORIA E PËRGJITHSHME E PLANIFIKIMIT DHE ZHVILLIMIT TË TERRITORIT	DREJTOR DREJTORIA E PROJEKTIMIT Nevin BILALI	PERGJEGJES SEKTORI I PROJEKTIMIT INXHINIERIK	PERGJEGJES SEKTORI I PROJEKTIMIT ARKITEKTONIK DHE URBAN Gjergji DUSHNIKU	PROJEKTUES	Ark. Kludjo CARI	Ing. Elektrik. Islam GJINALI	Ing. Nderfimi. Brikena GJINI	PROJEKTI: Ndertimi Mikrohapesirave Publike ne Tirane: Sheshi Kafe Flora	EMËRTIMI I FLETËS: Detaji i instalacionit	SHKALLA 1:50 DATA	18
				Ark. Ebi VETERNIKU	Ing. A/Mjedisi. Greta DHASKALI						
				Ing. Nderfimi. Anisa BRUSHULLI	Ing. Nderfimi. Estela THOMOLLARI						
				Ing. Nderfimi. Lavdie BIRBO	Ing. Nderfimi. Eril VEIZI						

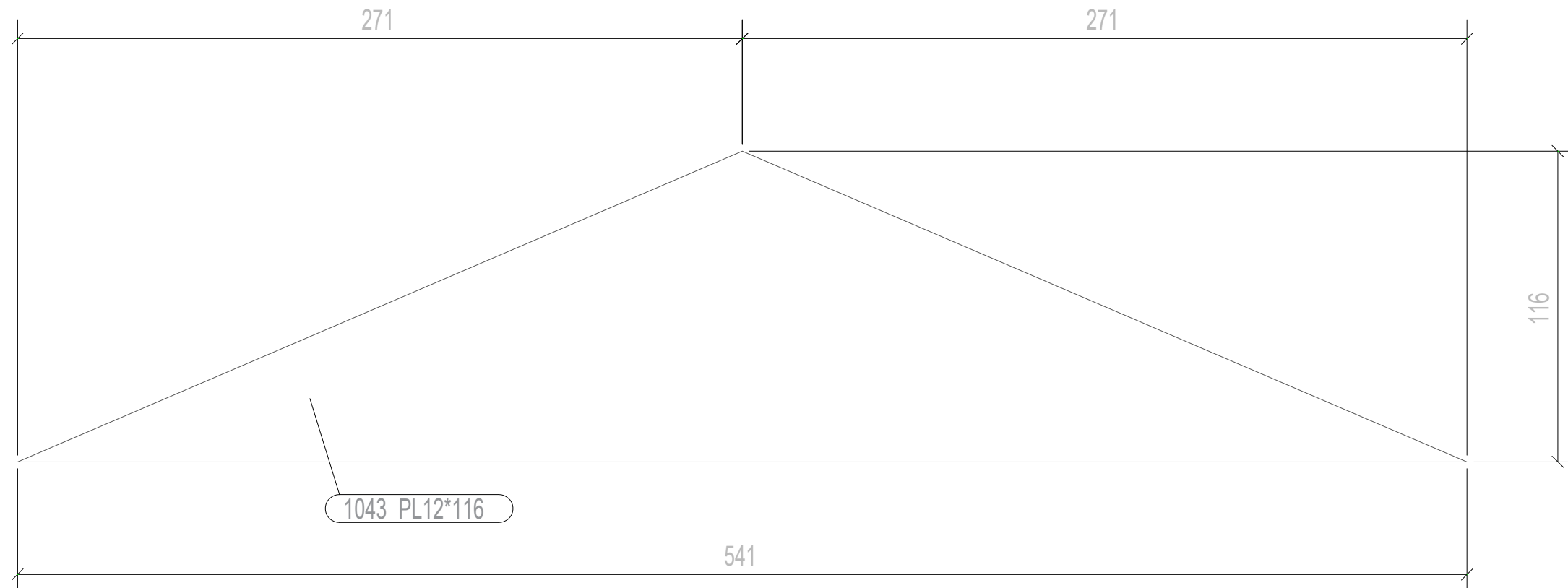

No.	REV MARK	REVISION DESCRIPTION	No.	LENGTH	AREA	In assembly
1043	PL12*116	S235JR	1	541.1	0.08	B/38
MARK	SIZE	GRADE	No.	LENGTH	AREA	REV. DATE
MATERIAL LIST FOR WORKSHOP				TOTAL	0.08	3.0

DRAWING NAME:		PLATE [1043]			
CONTRACT No:	1	DRW SCALE:	1:5		
PROJECT:		ISSUE DATE:			
REVISION:		REV DATE:			

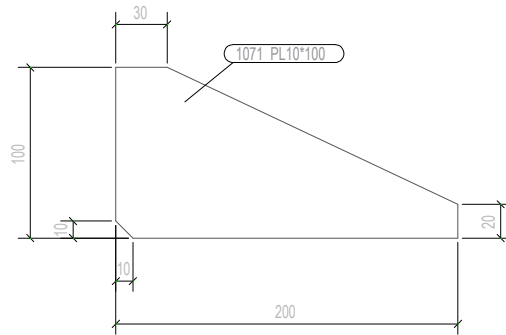

No.	In assembly
6	C/7
12	C/9
6	C/11
6	C/13
6	C/14

No	REV MARK	REVISION DESCRIPTION				REV DATE
1071	PL10*100	S235JR	36	200.0	0.03	1.0
MARK	SIZE	GRADE	No.	LENGTH	AREA	WEIGHT
MATERIAL LIST FOR WORKSHOP				TOTAL	1.14	37.0
DRAWING NAME:		PLATE [1071]				
CONTRACT No:	1	DRW SCALE:	1:5			
PROJECT:		ISSUE DATE:				
REVISION:		REV DATE:				

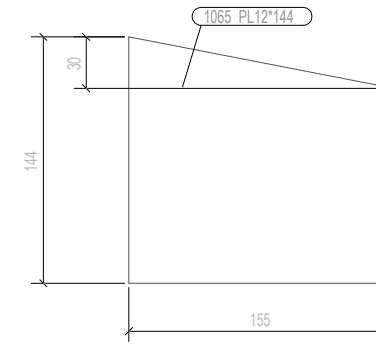

No.	In assembly
1	A/26
1	B/8
1	B/37
1	B/38
1	B/39
1	B/40

No	REV MARK	REVISION DESCRIPTION				REV DATE
1065	PL12*144	S235JR	6	155.0	0.05	1.9
MARK	SIZE	GRADE	No.	LENGTH	AREA	WEIGHT
MATERIAL LIST FOR WORKSHOP				TOTAL	0.28	11.3
DRAWING NAME:		PLATE [1065]				
CONTRACT No:	1	DRW SCALE:	1:5			
PROJECT:		ISSUE DATE:				
REVISION:		REV DATE:				



No.	In assembly
7	A/26
10	B/8
11	B/37
10	B/38
10	B/39
7	B/40
3	B/50

No	REV MARK	REVISION DESCRIPTION				REV DATE
b/47	PL180*10	S235JR	58	619.0	0.24	8.7
MARK	SIZE	GRADE	No.	LENGTH	AREA	WEIGHT
MATERIAL LIST FOR WORKSHOP				TOTAL	13.85	507.3
DRAWING NAME:		PLATE [b.47]				
CONTRACT No:	1	DRW SCALE:	1:5			
PROJECT:		ISSUE DATE:				
REVISION:		REV DATE:				



No.	In assembly
6	B/51

No	REV MARK	REVISION DESCRIPTION				REV DATE
b/48	PL180*10	S235JR	6	621.5	0.24	8.8
MARK	SIZE	GRADE	No.	LENGTH	AREA	WEIGHT
MATERIAL LIST FOR WORKSHOP				TOTAL	1.44	52.6
DRAWING NAME:		PLATE [b.48]				
CONTRACT No:	1	DRW SCALE:	1:5			
PROJECT:		ISSUE DATE:				
REVISION:		REV DATE:				

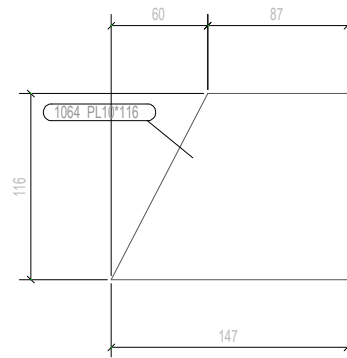

No	REV MARK	REVISION DESCRIPTION	REV DATE
1064	PL10*116	S235JR 4	1.1
MARK	SIZE	GRADE No.	LENGTH AREA WEIGHT
MATERIAL LIST FOR WORKSHOP			TOTAL 0.13 4.3

DRAWING NAME: PLATE [1064]	
CONTRACT No:	1
PROJECT:	
REVISION:	

No	REV MARK	REVISION DESCRIPTION	REV DATE
b/46	PL180*10	S235JR 4	8.8
MARK	SIZE	GRADE No.	LENGTH AREA WEIGHT
MATERIAL LIST FOR WORKSHOP			TOTAL 0.96 35.0

DRAWING NAME: PLATE [b.46]	
CONTRACT No:	1
PROJECT:	
REVISION:	

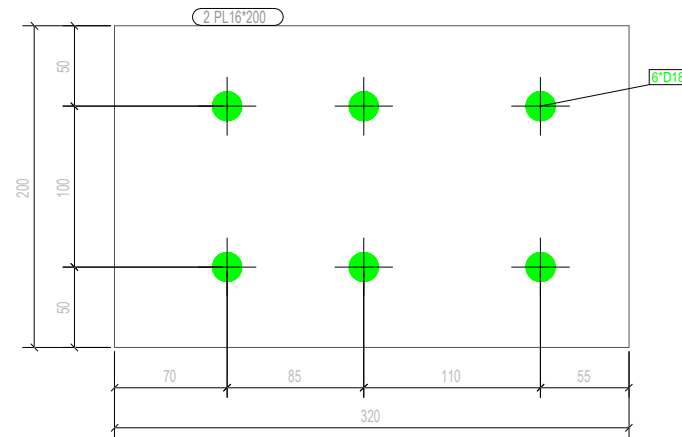
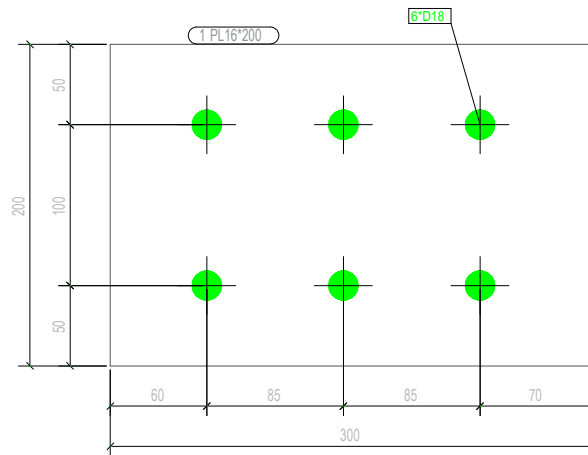

No	REV MARK	REVISION DESCRIPTION	REV DATE
1	PL16*200	S235JR 4	7.5
MARK	SIZE	GRADE No.	LENGTH AREA WEIGHT
MATERIAL LIST FOR WORKSHOP			TOTAL 0.54 30.1

DRAWING NAME: PLATE [1]	
CONTRACT No:	1
PROJECT:	
REVISION:	

No	REV MARK	REVISION DESCRIPTION	REV DATE
2	PL16*200	S235JR 2	8.0
MARK	SIZE	GRADE No.	LENGTH AREA WEIGHT
MATERIAL LIST FOR WORKSHOP			TOTAL 0.29 16.1

DRAWING NAME: PLATE [2]	
CONTRACT No:	1
PROJECT:	
REVISION:	

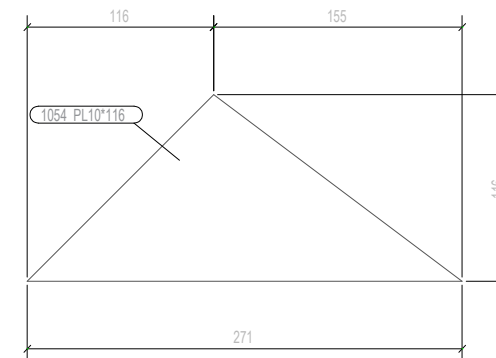
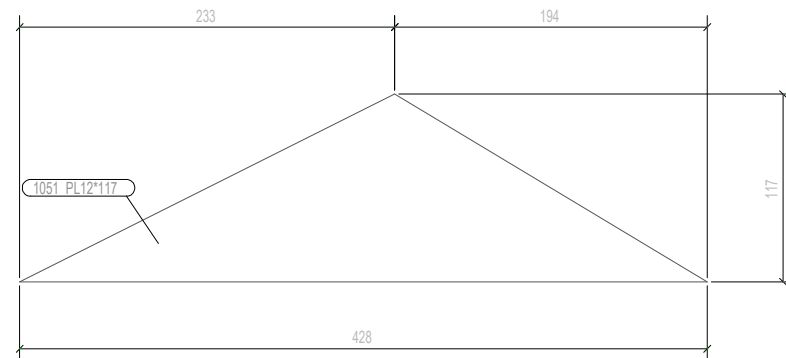

							No.	In assembly	
							1	B/8	
No	REV MARK	REVISION DESCRIPTION				REV DATE			
1051	PL12*117	S235JR	1	427.8	0.06	2.4			
MARK	SIZE	GRADE	No.	LENGTH	AREA	WEIGHT			
MATERIAL LIST FOR WORKSHOP					TOTAL	0.06	2.4		
DRAWING NAME:		PLATE [1051]							
CONTRACT No:				DRW SCALE:		1:5			
PROJECT:				ISSUE DATE:					
REVISION:				REV DATE:					

							No.	In assembly	
							1	B/40	
No	REV MARK	REVISION DESCRIPTION				REV DATE			
1054	PL10*116	S235JR	1	270.5	0.04	1.2			
MARK	SIZE	GRADE	No.	LENGTH	AREA	WEIGHT			
MATERIAL LIST FOR WORKSHOP					TOTAL	0.04	1.2		
DRAWING NAME:		PLATE [1054]							
CONTRACT No:		1		DRW SCALE:		1:5			
PROJECT:				ISSUE DATE:					
REVISION:				REV DATE:					

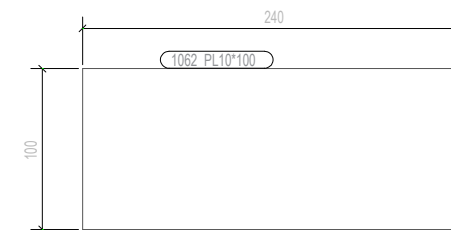
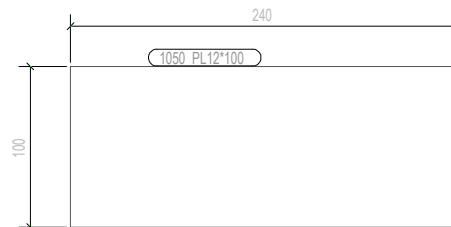

							No.	In assembly	
							1	A/28	
							1	C/7	
							2	C/9	
							1	C/11	
No	REV MARK	REVISION DESCRIPTION				REV DATE			
1050	PL12*100	S235JR	5	240.0	0.06	2.3			
MARK	SIZE	GRADE	No.	LENGTH	AREA	WEIGHT			
MATERIAL LIST FOR WORKSHOP					TOTAL	0.28	11.3		
DRAWING NAME:		PLATE [1050]							
CONTRACT No:		1		DRW SCALE:		1:5			
PROJECT:				ISSUE DATE:					
REVISION:				REV DATE:					

							No.	In assembly	
							1	C/13	
No	REV MARK	REVISION DESCRIPTION				REV DATE			
1062	PL10*100	S235JR	1	240.0	0.05	1.9			
MARK	SIZE	GRADE	No.	LENGTH	AREA	WEIGHT			
MATERIAL LIST FOR WORKSHOP					TOTAL	0.05	1.9		
DRAWING NAME:		PLATE [1062]							
CONTRACT No:		1		DRW SCALE:		1:5			
PROJECT:				ISSUE DATE:					
REVISION:				REV DATE:					

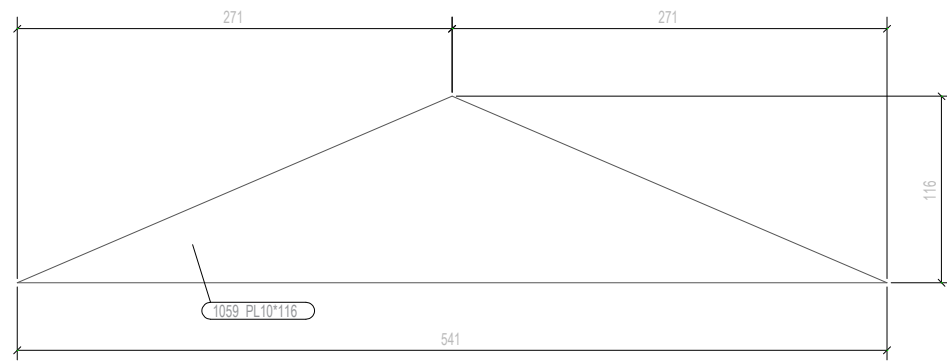

							No.	In assembly	
							1	B/37	
No	REV MARK	REVISION DESCRIPTION				REV DATE			
1059	PL10*116	S235JR	1	541.1	0.07	2.5			
MARK	SIZE	GRADE	No.	LENGTH	AREA	WEIGHT			
MATERIAL LIST FOR WORKSHOP				TOTAL	0.07	2.5			
DRAWING NAME:		PLATE [1059]							
CONTRACT No.:		1	DRW SCALE:		1:5				
PROJECT:		ISSUE DATE:							
REVISION:		REV DATE:							

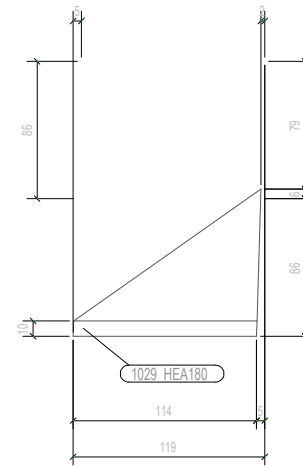

							No.	In assembly	
							1	A/26	
No	REV MARK	REVISION DESCRIPTION				REV DATE			
1029	HEA180	S235JR	1	119.2	0.12	4.2			
MARK	SIZE	GRADE	No.	LENGTH	AREA	WEIGHT			
MATERIAL LIST FOR WORKSHOP				TOTAL	0.12	4.2			
DRAWING NAME:		STANDARD [1029]							
CONTRACT No.:		1	DRW SCALE:		1:5				
PROJECT:		ISSUE DATE:							
REVISION:		REV DATE:							

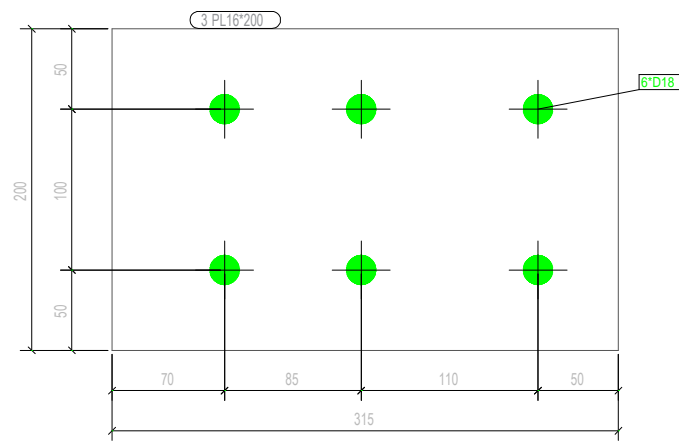

							No.	In assembly	
							1	B/39	
							1	B/40	
No	REV MARK	REVISION DESCRIPTION				REV DATE			
3	PL16*200	S235JR	2	315.0	0.14	7.9			
MARK	SIZE	GRADE	No.	LENGTH	AREA	WEIGHT			
MATERIAL LIST FOR WORKSHOP				TOTAL	0.28	15.8			
DRAWING NAME:		PLATE [3]							
CONTRACT No.:		1	DRW SCALE:		1:5				
PROJECT:		ISSUE DATE:							
REVISION:		REV DATE:							

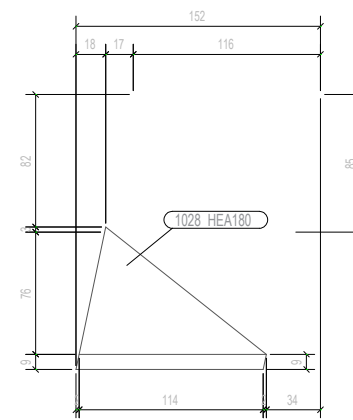

							No.	In assembly	
							1	B/8	
							1	B/39	
No	REV MARK	REVISION DESCRIPTION				REV DATE			
1028	HEA180	S235JR	2	152.1	0.16	5.4			
MARK	SIZE	GRADE	No.	LENGTH	AREA	WEIGHT			
MATERIAL LIST FOR WORKSHOP				TOTAL	0.31	10.8			
DRAWING NAME:		STANDARD [1028]							
CONTRACT No.:		1	DRW SCALE:		1:5				
PROJECT:		ISSUE DATE:							
REVISION:		REV DATE:							

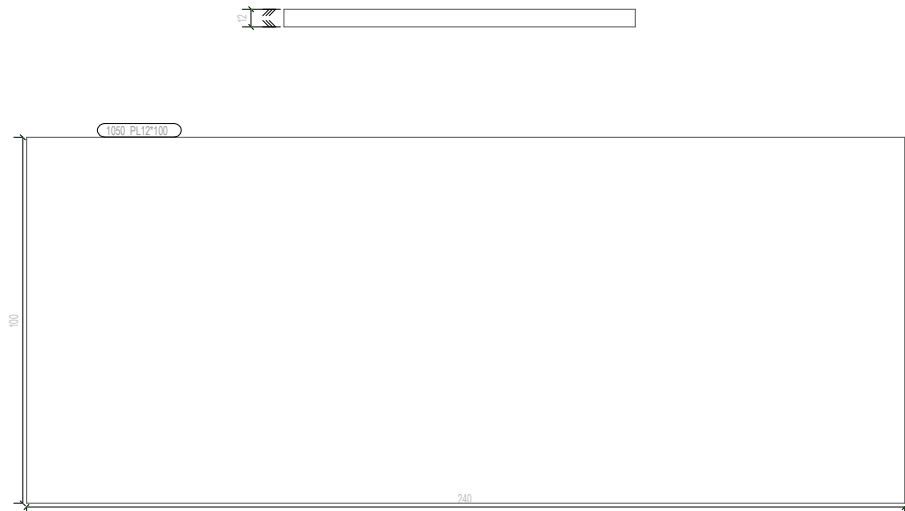

No	REV MARK	REVISION DESCRIPTION	REV DATE

PHASE	QUANTITY	GENERAL NOTES:	ALL HOLES ARE	22.0 mm UNLESS NOTED
1	1		ALL WELDS ARE	6.5 mm F.W UNLESS NOTED

Mark	Profile	Material	No.	Length	Area	No. Required	Weight
1050	PL12*100	S235JR	1	240	0.1	2.3	
				Total	0.1	2.3	

No	REV MARK	REVISION DESCRIPTION	REV DATE

DRAWING TITLE	STANDARD

CONTRACT	MODELLED BY	ISSUED

CONTRACT NO	SCALE	1:5
1		

DRAWING No	REVISION No	0
[A.28]		

No.	In assembly
1	A/26
1	B/8
1	B/37
1	B/38
1	B/39
1	B/40

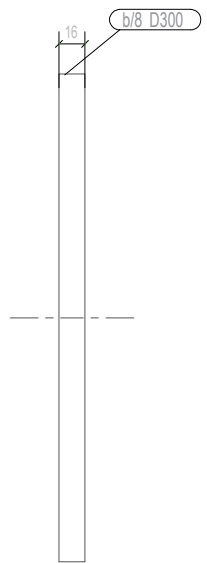

No	REV MARK	REVISION DESCRIPTION	REV DATE

MARK	SIZE	GRADE	No.	LENGTH	AREA	WEIGHT
b/8	D300	S235JR	6	16.0	0.16	8.8
				TOTAL	0.93	52.9

DRAWING NAME:	STANDARD [b.8]

CONTRACT No:	DRW SCALE:	1:5
1		

PROJECT:	ISSUE DATE:

REVISION:	REV DATE:

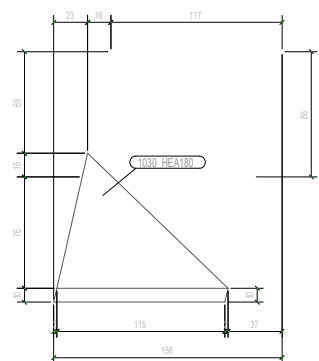

No	REV MARK	REVISION DESCRIPTION	REV DATE

MARK	SIZE	GRADE	No.	LENGTH	AREA	WEIGHT
1030	HEA180	S235JR	1	196.0	0.16	5.5
				TOTAL	0.16	5.5

DRAWING NAME:	STANDARD [1030]

CONTRACT No:	DRW SCALE:	1:5
1		

PROJECT:	ISSUE DATE:

REVISION:	REV DATE:

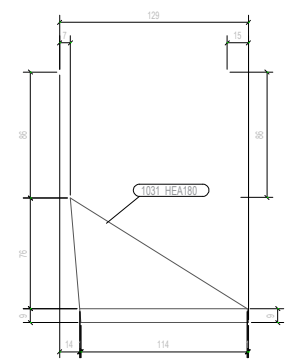

No	REV MARK	REVISION DESCRIPTION	REV DATE

MARK	SIZE	GRADE	No.	LENGTH	AREA	WEIGHT
1031	HEA180	S235JR	1	129.0	0.13	4.6
				TOTAL	0.13	4.6

DRAWING NAME:	STANDARD [1031]

CONTRACT No:	DRW SCALE:	1:5
1		

PROJECT:	ISSUE DATE:

REVISION:	REV DATE:

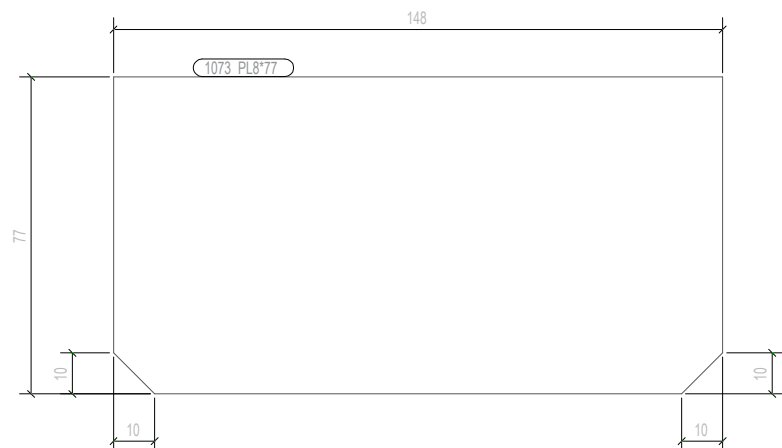

No	REV MARK	REVISION DESCRIPTION				REV DATE
1073	PL8*77	S235JR	28	148.0	0.03	0.7
MARK	SIZE	GRADE	No.	LENGTH	AREA	WEIGHT
MATERIAL LIST FOR WORKSHOP				TOTAL	0.73	19.9

DRAWING NAME:		PLATE [1073]	
CONTRACT No.:	1	DRW SCALE:	1:2
PROJECT:		ISSUE DATE:	
REVISION:		REV DATE:	

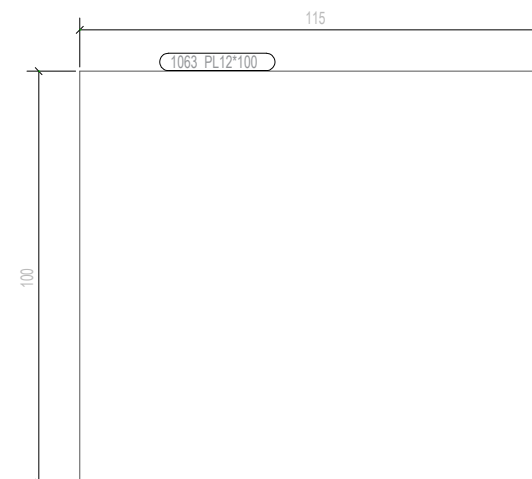

No	REV MARK	REVISION DESCRIPTION				REV DATE
1063	PL12*100	S235JR	12	115.0	0.03	1.1
MARK	SIZE	GRADE	No.	LENGTH	AREA	WEIGHT
MATERIAL LIST FOR WORKSHOP				TOTAL	0.34	13.0

DRAWING NAME:		PLATE [1063]	
CONTRACT No.:	1	DRW SCALE:	1:2
PROJECT:		ISSUE DATE:	
REVISION:		REV DATE:	

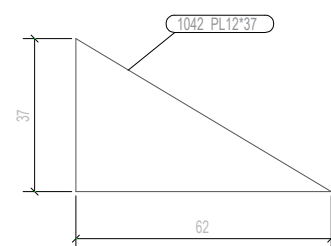

No	REV MARK	REVISION DESCRIPTION				REV DATE
1042	PL12*37	S235JR	1	62.0	0.00	0.1
MARK	SIZE	GRADE	No.	LENGTH	AREA	WEIGHT
MATERIAL LIST FOR WORKSHOP				TOTAL	0.00	0.1

DRAWING NAME:		PLATE [1042]	
CONTRACT No.:	1	DRW SCALE:	1:2
PROJECT:		ISSUE DATE:	
REVISION:		REV DATE:	

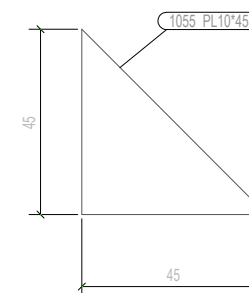

No	REV MARK	REVISION DESCRIPTION				REV DATE
1055	PL10*45	S235JR	1	45.0	0.00	0.1
MARK	SIZE	GRADE	No.	LENGTH	AREA	WEIGHT
MATERIAL LIST FOR WORKSHOP				TOTAL	0.00	0.1

DRAWING NAME:		PLATE [1055]	
CONTRACT No.:	1	DRW SCALE:	1:2
PROJECT:		ISSUE DATE:	
REVISION:		REV DATE:	

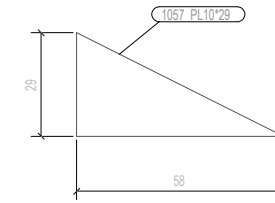
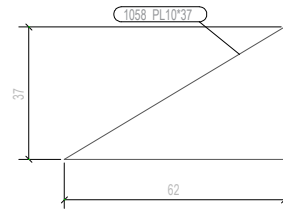

No.	REV MARK	REVISION DESCRIPTION	REV DATE
1058	PL10*37	S235JR 1 62.0 0.00	0.1
MATERIAL LIST FOR WORKSHOP			
MARK SIZE		GRADE No. LENGTH AREA WEIGHT	TOTAL 0.00 0.1

DRAWING NAME: PLATE [1058]	
CONTRACT No: 1	DRW SCALE: 1:2
PROJECT:	ISSUE DATE:
REVISION:	REV DATE:

No.	REV MARK	REVISION DESCRIPTION	REV DATE
1057	PL10*29	S235JR 1 58.2 0.00	0.1
MATERIAL LIST FOR WORKSHOP			
MARK SIZE		GRADE No. LENGTH AREA WEIGHT	TOTAL 0.00 0.1

DRAWING NAME: PLATE [1057]	
CONTRACT No: 1	DRW SCALE: 1:2
PROJECT:	ISSUE DATE:
REVISION:	REV DATE:

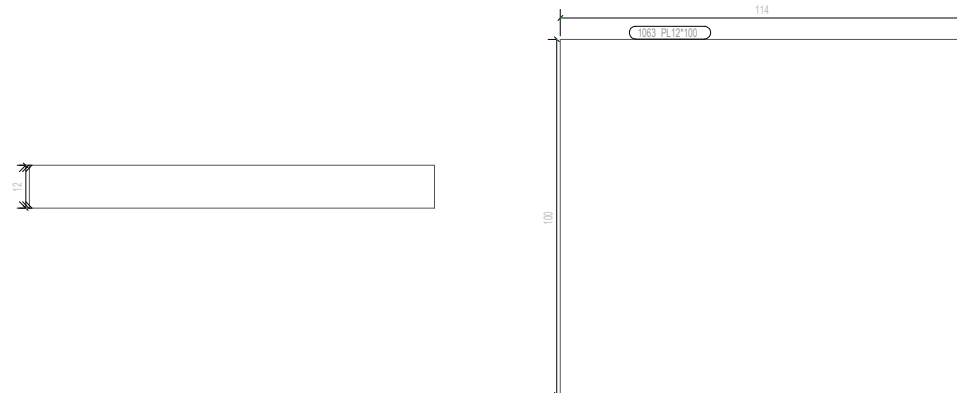

No.	REV MARK	REVISION DESCRIPTION	REV DATE
A/29	No 2	PLATE	

DRAWING TITLE: STANDARD		POWERED BY	
CONTRACT		TEKLA	
MODELLED BY		A TRIMBLE COMPANY	
CONTRACT NO: 1		ISSUED	
DRAWING No: [A.29]		SCALE: 1:2	
		REVISION No: 0	

PHASE	QUANTITY
1	2

GENERAL NOTES:		ALL HOLES ARE 22.0 mm UNLESS NOTED	
		ALL WELDS ARE 6.5 mm F.W UNLESS NOTED	
MATERIAL LIST FOR ASSEMBLY MCD			
Mark	Profile	Material	No. Length Area Weight
1063	PL12*100	S235JR	1 114 0.0 1.1
Total		0.0 1.1	

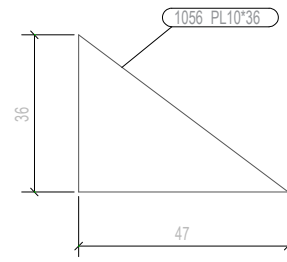

							No.	In assembly
							1	B/40
No	REV MARK	REVISION DESCRIPTION					REV. DATE	
1056	PL10*36	S235JR	1	47.4	0.00	0.1		
MARK	SIZE	GRADE	No.	LENGTH	AREA	WEIGHT		
MATERIAL LIST FOR WORKSHOP					TOTAL	0.00	0.1	
DRAWING NAME:		PLATE [1056]						
CONTRACT No:		1	DRW SCALE:		1:2			
PROJECT:		ISSUE DATE:						
REVISION:		REV DATE:						

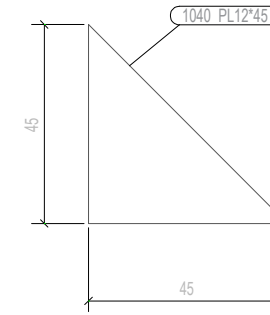

							No.	In assembly
							1	A/26
No	REV MARK	REVISION DESCRIPTION					REV. DATE	
1040	PL12*45	S235JR	1	45.0	0.00	0.1		
MARK	SIZE	GRADE	No.	LENGTH	AREA	WEIGHT		
MATERIAL LIST FOR WORKSHOP					TOTAL	0.00	0.1	
DRAWING NAME:		PLATE [1040]						
CONTRACT No:		1	DRW SCALE:		1:2			
PROJECT:		ISSUE DATE:						
REVISION:		REV DATE:						

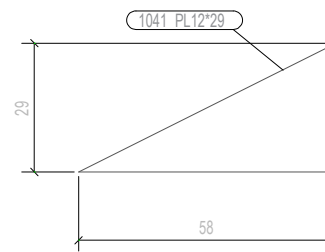

							No.	In assembly
							1	B/8
No	REV MARK	REVISION DESCRIPTION					REV. DATE	
1041	PL12*29	S235JR	1	58.2	0.00	0.1		
MARK	SIZE	GRADE	No.	LENGTH	AREA	WEIGHT		
MATERIAL LIST FOR WORKSHOP					TOTAL	0.00	0.1	
DRAWING NAME:		PLATE [1041]						
CONTRACT No:		1	DRW SCALE:		1:2			
PROJECT:		ISSUE DATE:						
REVISION:		REV DATE:						

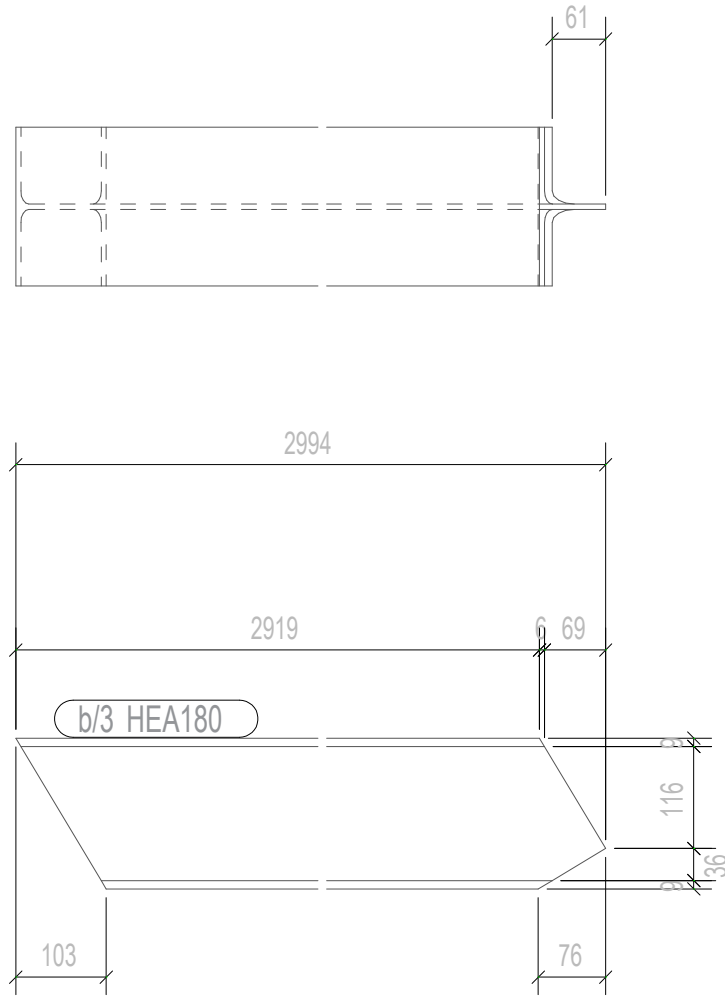

No.	In assembly
1	B/8
1	B/39

No	REV MARK	REVISION DESCRIPTION				REV. DATE
b/3	HEA180	S235JR	2	2994.4	3.07	106.4
MARK	SIZE	GRADE	No.	LENGTH	AREA	WEIGHT
MATERIAL LIST FOR WORKSHOP				TOTAL	6.13	212.7

DRAWING NAME:		STANDARD [b.3]			
CONTRACT No:	1	DRW SCALE:	1:10		
PROJECT:		ISSUE DATE:			
REVISION:		REV DATE:			

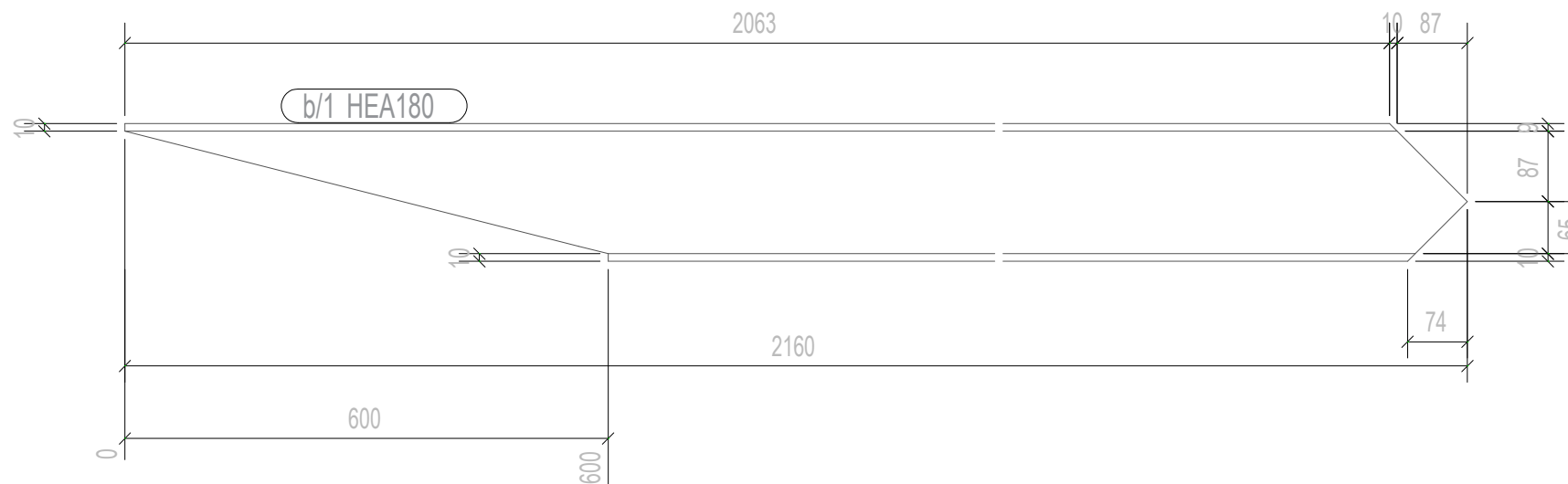
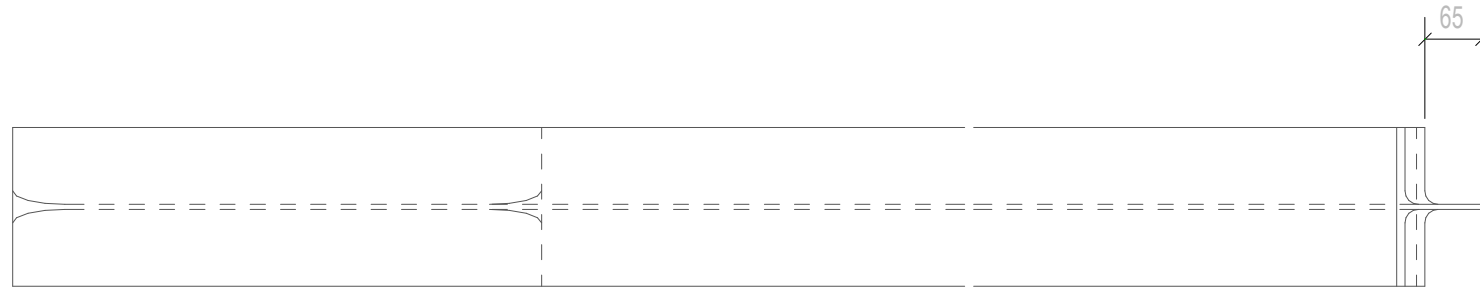

No.	In assembly
1	A/26
1	B/40

No	REV MARK	REVISION DESCRIPTION				REV. DATE
b/1	HEA180	S235JR	2	2159.7	2.21	76.7
MARK	SIZE	GRADE	No.	LENGTH	AREA	WEIGHT
MATERIAL LIST FOR WORKSHOP					TOTAL	153.4

DRAWING NAME:		STANDARD [b.1]	
CONTRACT No:	1	DRW SCALE:	1:10
PROJECT:		ISSUE DATE:	
REVISION:		REV DATE:	



No.	In assembly
1	A/26
1	B/40

No	REV MARK	REVISION DESCRIPTION				REV. DATE
b/2	HEA180	S235JR	2	2528.8	2.59	89.8
MARK	SIZE	GRADE	No.	LENGTH	AREA	WEIGHT
MATERIAL LIST FOR WORKSHOP				TOTAL	5.18	179.6

	DRAWING NAME:	STANDARD [b.2]			
	CONTRACT No:	1	DRW SCALE:	1:10	
	PROJECT:		ISSUE DATE:		
	REVISION:		REV DATE:		

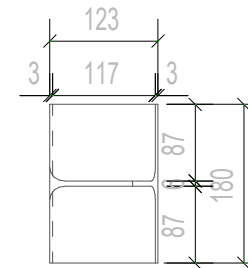
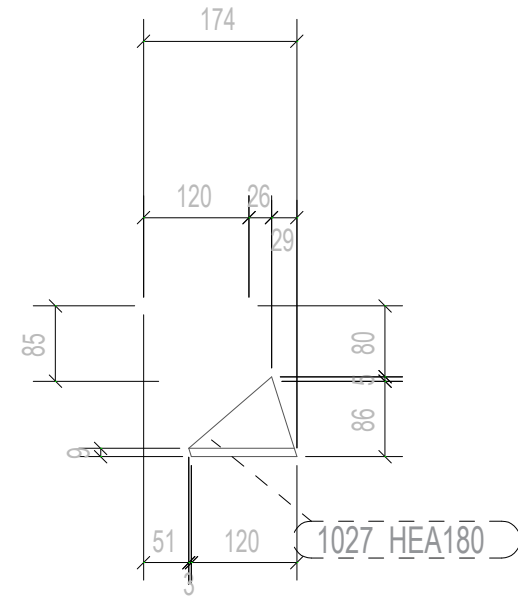

No.	In assembly
1	B/37
1	B/38

No	REV MARK	REVISION DESCRIPTION				REV. DATE
1027	HEA180	S235JR	2	173.9	0.18	6.2
MARK	SIZE	GRADE	No.	LENGTH	AREA	WEIGHT
MATERIAL LIST FOR WORKSHOP				TOTAL	0.36	12.4

DRAWING NAME:		STANDARD [1027]			
CONTRACT No:	1	DRW SCALE:	1:10		
PROJECT:		ISSUE DATE:			
REVISION:		REV DATE:			

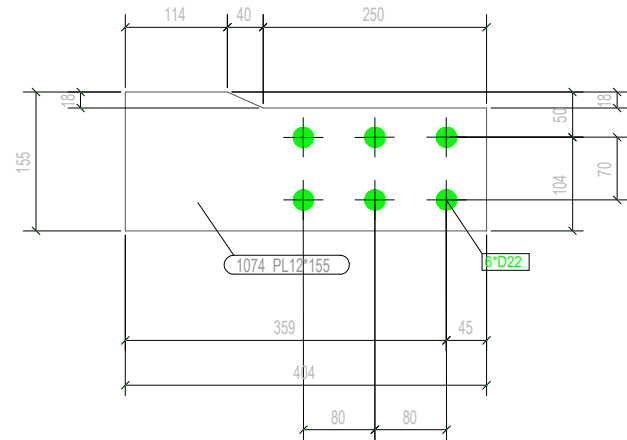

No.	REV MARK	REVISION DESCRIPTION	LENGTH	AREA	WEIGHT	REV. DATE	
1074	PL12*155	S235JR	1	404.0	0.13	5.4	
MARK		SIZE	GRADE	No.	LENGTH	AREA	WEIGHT
MATERIAL LIST FOR WORKSHOP							
				TOTAL	0.13	5.4	

POWERED BY A TRIMBLE COMPANY	DRAWING NAME:	PLATE [1074]	
	CONTRACT No:	1	DRW SCALE: 1:10
	PROJECT:		ISSUE DATE:
	REVISION:		REV DATE:

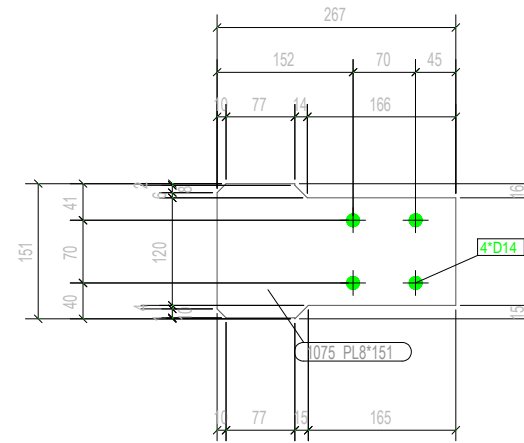

No.	REV MARK	REVISION DESCRIPTION	LENGTH	AREA	WEIGHT	REV. DATE	
1075	PL8*151	S235JR	3	267.0	0.08	2.2	
MARK		SIZE	GRADE	No.	LENGTH	AREA	WEIGHT
MATERIAL LIST FOR WORKSHOP							
				TOTAL	0.23	6.5	

POWERED BY A TRIMBLE COMPANY	DRAWING NAME:	PLATE [1075]	
	CONTRACT No:	1	DRW SCALE: 1:10
	PROJECT:		ISSUE DATE:
	REVISION:		REV DATE:

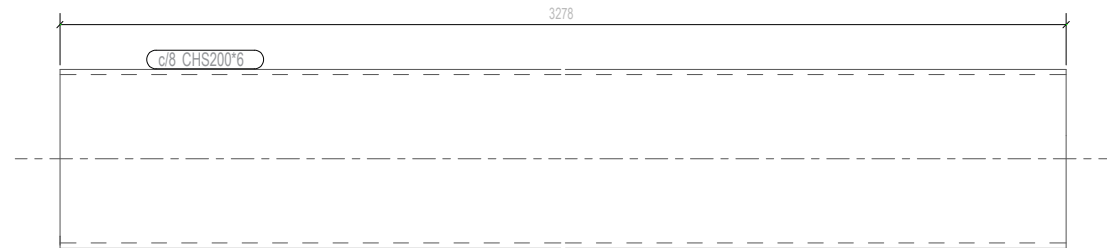

No.	REV MARK	REVISION DESCRIPTION	LENGTH	AREA	WEIGHT	REV. DATE	
c/8	CHS200*6	S235JR	2	3277.6	2.06	93.0	
MARK		SIZE	GRADE	No.	LENGTH	AREA	WEIGHT
MATERIAL LIST FOR WORKSHOP							
				TOTAL	4.11	186.0	

POWERED BY A TRIMBLE COMPANY	DRAWING NAME:	STANDARD [c.8]	
	CONTRACT No:	1	DRW SCALE: 1:10
	PROJECT:		ISSUE DATE:
	REVISION:		REV DATE:

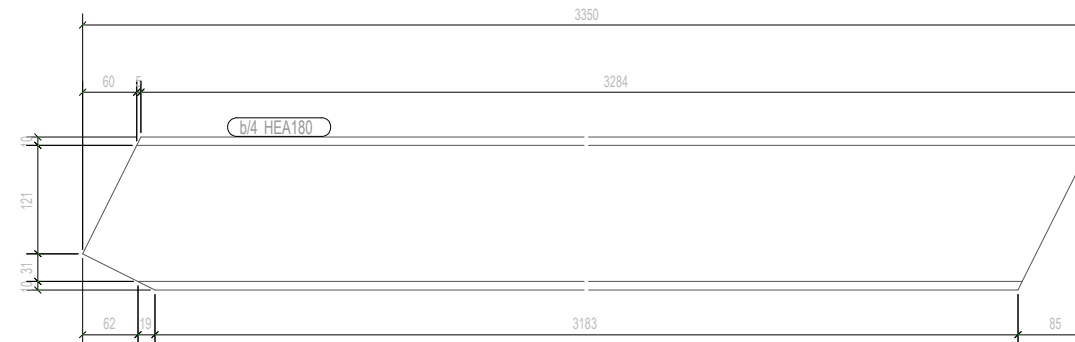

No.	REV MARK	REVISION DESCRIPTION	LENGTH	AREA	WEIGHT	REV. DATE	
b/4	HEA180	S235JR	2	3349.7	3.43	119.0	
MARK		SIZE	GRADE	No.	LENGTH	AREA	WEIGHT
MATERIAL LIST FOR WORKSHOP							
				TOTAL	6.86	238.0	

POWERED BY A TRIMBLE COMPANY	DRAWING NAME:	STANDARD [b.4]	
	CONTRACT No:	1	DRW SCALE: 1:10
	PROJECT:		ISSUE DATE:
	REVISION:		REV DATE:

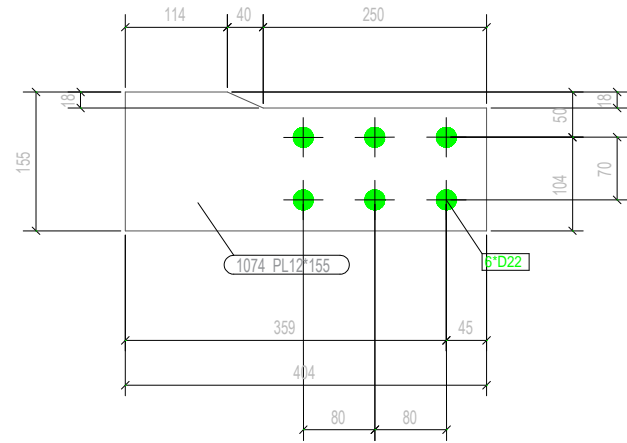

No.	REV MARK	REVISION DESCRIPTION	LENGTH	AREA	WEIGHT	REV. DATE
1074	PL12*155	S235JR	1	404.0	0.13	5.4
MARK SIZE		GRADE	No.	LENGTH	AREA	WEIGHT
MATERIAL LIST FOR WORKSHOP				TOTAL	0.13	5.4

POWERED BY A TRIMBLE COMPANY	DRAWING NAME:	PLATE [1074]	
	CONTRACT No:	1	DRW SCALE: 1:10
	PROJECT:		ISSUE DATE:
	REVISION:		REV DATE:

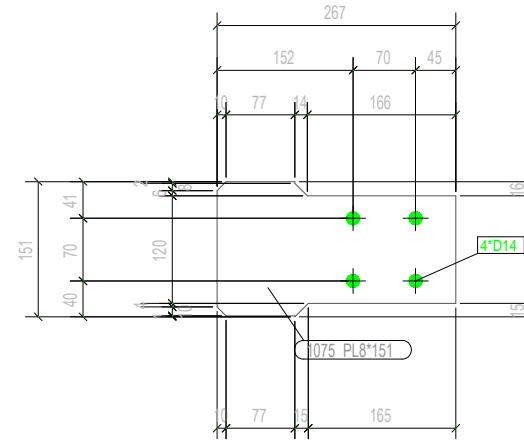

No.	REV MARK	REVISION DESCRIPTION	LENGTH	AREA	WEIGHT	REV. DATE
1075	PL8*151	S235JR	3	267.0	0.08	2.2
MARK SIZE		GRADE	No.	LENGTH	AREA	WEIGHT
MATERIAL LIST FOR WORKSHOP				TOTAL	0.23	6.5

POWERED BY A TRIMBLE COMPANY	DRAWING NAME:	PLATE [1075]	
	CONTRACT No:	1	DRW SCALE: 1:10
	PROJECT:		ISSUE DATE:
	REVISION:		REV DATE:



No.	REV MARK	REVISION DESCRIPTION	LENGTH	AREA	WEIGHT	REV. DATE
c/8	CHS200*6	S235JR	2	3277.6	2.06	93.0
MARK SIZE		GRADE	No.	LENGTH	AREA	WEIGHT
MATERIAL LIST FOR WORKSHOP				TOTAL	4.11	186.0

POWERED BY A TRIMBLE COMPANY	DRAWING NAME:	STANDARD [c.8]	
	CONTRACT No:	1	DRW SCALE: 1:10
	PROJECT:		ISSUE DATE:
	REVISION:		REV DATE:

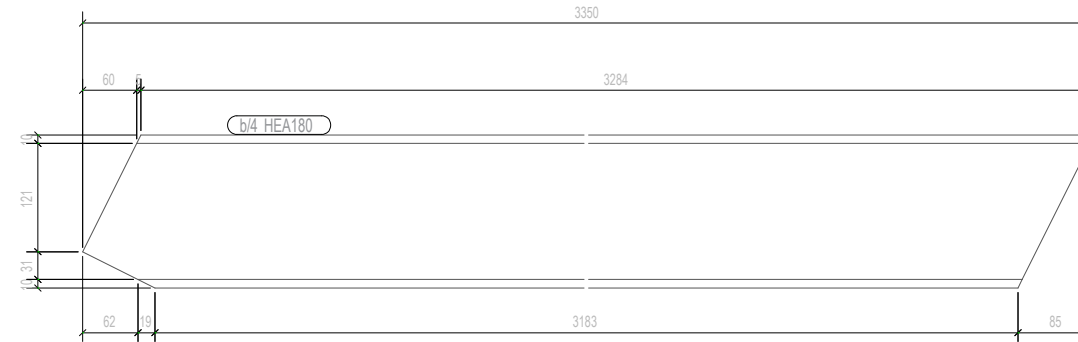

No.	REV MARK	REVISION DESCRIPTION	LENGTH	AREA	WEIGHT	REV. DATE
b/4	HEA180	S235JR	2	3349.7	3.43	119.0
MARK SIZE		GRADE	No.	LENGTH	AREA	WEIGHT
MATERIAL LIST FOR WORKSHOP				TOTAL	6.86	238.0

POWERED BY A TRIMBLE COMPANY	DRAWING NAME:	STANDARD [b.4]	
	CONTRACT No:	1	DRW SCALE: 1:10
	PROJECT:		ISSUE DATE:
	REVISION:		REV DATE:

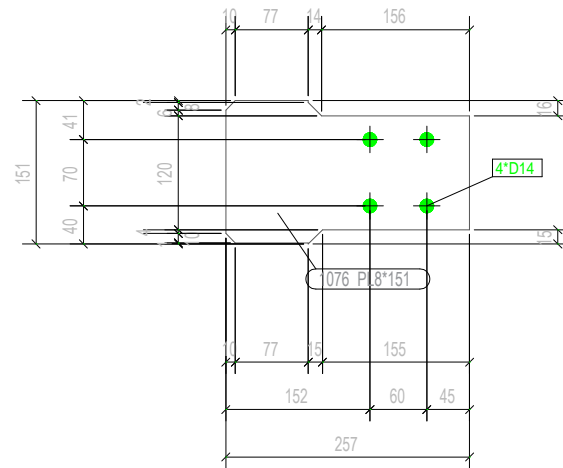

No	REV MARK	REVISION DESCRIPTION	No	LENGTH	AREA	WEIGHT	REV. DATE	
1076	PL8*151	S235JR	1	257.0	0.07	2.1		
MATERIAL LIST FOR WORKSHOP							TOTAL	0.07

POWERED BY 	DRAWING NAME:	PLATE [1076]	
	CONTRACT No:	1	DRW SCALE: 1:10
	PROJECT:		ISSUE DATE:
	REVISION:		REV DATE:



No	REV MARK	REVISION DESCRIPTION	No	LENGTH	AREA	WEIGHT	REV. DATE	
b/5	HEA180	S235JR	2	3881.1	3.97	137.9		
MATERIAL LIST FOR WORKSHOP							TOTAL	7.95

POWERED BY 	DRAWING NAME:	STANDARD [b.5]	
	CONTRACT No:	1	DRW SCALE: 1:10
	PROJECT:		ISSUE DATE:
	REVISION:		REV DATE:

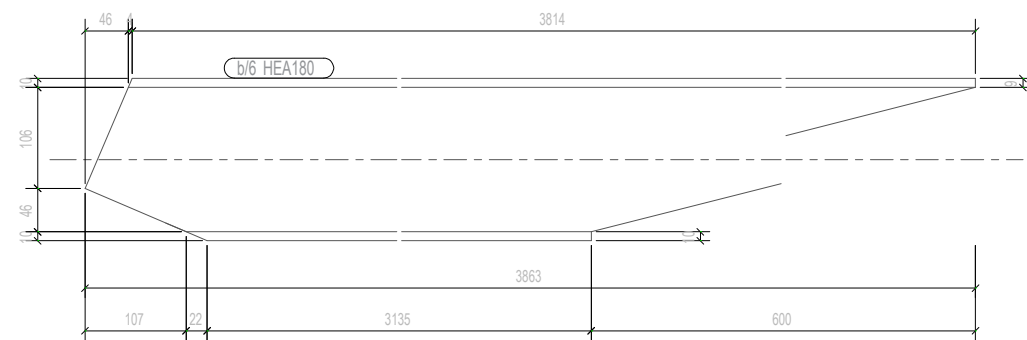

No	REV MARK	REVISION DESCRIPTION	No	LENGTH	AREA	WEIGHT	REV. DATE	
b/6	HEA180	S235JR	2	3863.3	3.96	137.2		
MATERIAL LIST FOR WORKSHOP							TOTAL	7.91

POWERED BY 	DRAWING NAME:	STANDARD [b.6]	
	CONTRACT No:	1	DRW SCALE: 1:10
	PROJECT:		ISSUE DATE:
	REVISION:		REV DATE:

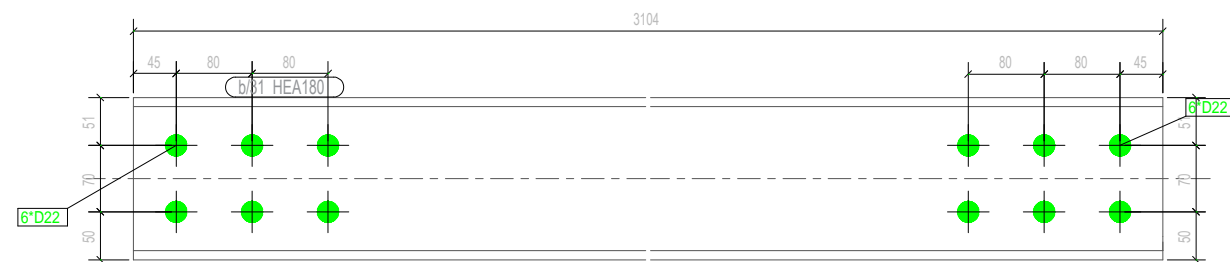

No	REV MARK	REVISION DESCRIPTION	No	LENGTH	AREA	WEIGHT	REV. DATE	
b/31	HEA180	S235JR	3	3104.0	3.18	110.3		
MATERIAL LIST FOR WORKSHOP							TOTAL	9.54

POWERED BY 	DRAWING NAME:	STANDARD [b.31]	
	CONTRACT No:	1	DRW SCALE: 1:10
	PROJECT:		ISSUE DATE:
	REVISION:		REV DATE:

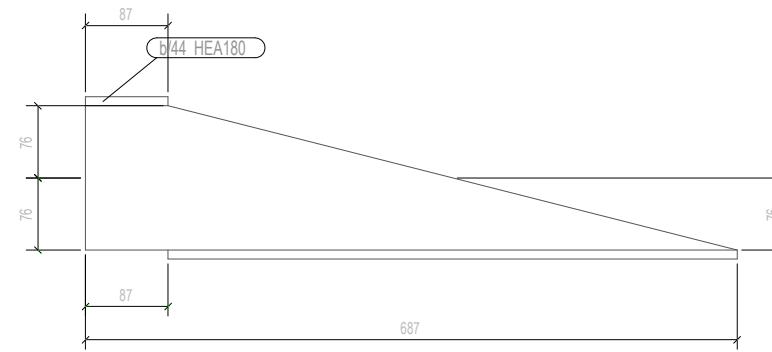
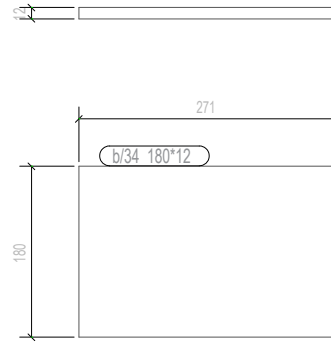

No	REV MARK	REVISION DESCRIPTION	REV. DATE
b/34	180*12	S235JR 2 270.6 0.11	4.6
MARK	SIZE	GRADE No. LENGTH AREA WEIGHT	
MATERIAL LIST FOR WORKSHOP		TOTAL	0.22 9.2

POWERED BY A TRIMBLE COMPANY	DRAWING NAME:	STANDARD [b.34]		
	CONTRACT No:	1	DRW SCALE:	1:10
	PROJECT:		ISSUE DATE:	
	REVISION:		REV DATE:	

No	REV MARK	REVISION DESCRIPTION	REV. DATE
b/44	HEA180	S235JR 6 687.0 0.70	24.4
MARK	SIZE	GRADE No. LENGTH AREA WEIGHT	
MATERIAL LIST FOR WORKSHOP		TOTAL	4.22 146.4

POWERED BY A TRIMBLE COMPANY	DRAWING NAME:	STANDARD [b.44]		
	CONTRACT No:	1	DRW SCALE:	1:10
	PROJECT:		ISSUE DATE:	
	REVISION:		REV DATE:	

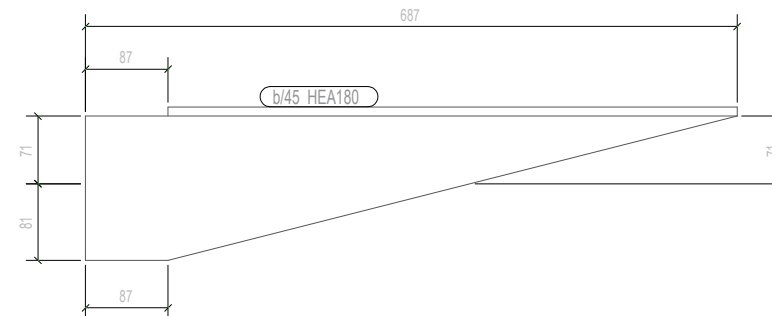
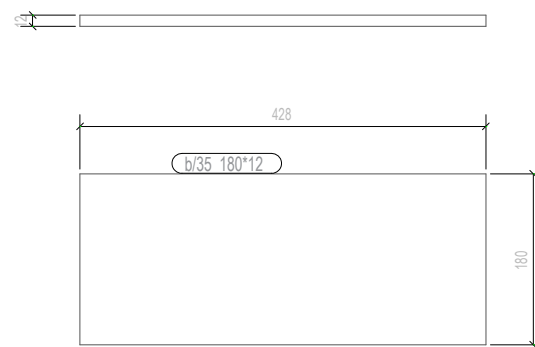

No	REV MARK	REVISION DESCRIPTION	REV. DATE
b/35	180*12	S235JR 2 427.8 0.17	7.3
MARK	SIZE	GRADE No. LENGTH AREA WEIGHT	
MATERIAL LIST FOR WORKSHOP		TOTAL	0.34 14.5

POWERED BY A TRIMBLE COMPANY	DRAWING NAME:	STANDARD [b.35]		
	CONTRACT No:	1	DRW SCALE:	1:10
	PROJECT:		ISSUE DATE:	
	REVISION:		REV DATE:	

No	REV MARK	REVISION DESCRIPTION	REV. DATE
b/45	HEA180	S235JR 58 687.0 0.70	24.4
MARK	SIZE	GRADE No. LENGTH AREA WEIGHT	
MATERIAL LIST FOR WORKSHOP		TOTAL	40.80 1415.4

POWERED BY A TRIMBLE COMPANY	DRAWING NAME:	STANDARD [b.45]		
	CONTRACT No:	1	DRW SCALE:	1:10
	PROJECT:		ISSUE DATE:	
	REVISION:		REV DATE:	

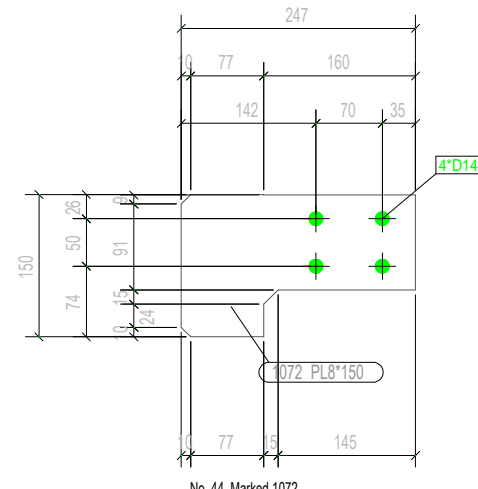

GENERAL NOTES: ALL HOLES ARE 22.0 mm UNLESS NOTED
ALL WELDS ARE 6.5 mm F.W UNLESS NOTED

MATERIAL LIST FOR ASSEMBLY MKD

Mark	Profile	Material	No.	Length	Area	Weight
1074	PL12*155	S235JR	1	404	0.1	5.4

GENERAL NOTES: ALL HOLES ARE 22.0 mm UNLESS NOTED
ALL WELDS ARE 6.5 mm F.W UNLESS NOTED

MATERIAL LIST FOR ASSEMBLY MKD

Mark	Profile	Material	No.	Length	Area	Weight
b/8	D300	S235JR	1	16	0.2	8.8
1	PL16*200	S235JR	1	300	0.1	7.5
2	PL16*200	S235JR	1	300	0.1	7.5
1028	HEA180	S235JR	1	152	0.2	5.4
1030	HEA180	S235JR	1	156	0.2	5.5
1033	PL12*155	S235JR	1	404	0.1	5.5
1041	PL12*29	S235JR	1	58	0.0	0.1
1042	PL12*37	S235JR	1	62	0.0	0.1
1049	PL12*155	S235JR	1	300	0.1	3.9
1051	PL12*117	S235JR	1	428	0.1	2.4
1065	PL12*144	S235JR	1	155	0.0	1.9
1066	PL10*135	S235JR	2	147	0.0	1.2
1072	PL8*150	S235JR	10	247	0.1	1.8
b/3	HEA180	S235JR	1	2994	3.1	106.4
b/4	HEA180	S235JR	1	3350	3.4	119.0
b/35	180*12	S235JR	1	428	0.2	7.3
b/39	D240	S235JR	1	12	0.1	4.2
b/45	HEA180	S235JR	10	687	0.7	24.4
b/47	PL180*10	S235JR	10	619	0.2	8.7
Total					36.4	1288.1



No.	REV MARK	REVISION DESCRIPTION	No.	Length	Area	Weight	
b/42	HEA180	S235JR	1	3204.0	3.28	113.8	
MATERIAL LIST FOR WORKSHOP						TOTAL	113.8

POWERED BY **TEKLA** A TRIMBLE COMPANY

DRAWING NAME: **STANDARD [b.42]**

CONTRACT No: 1 | DRW SCALE: 1:10

PROJECT: | ISSUE DATE:

REVISION: | REV DATE:

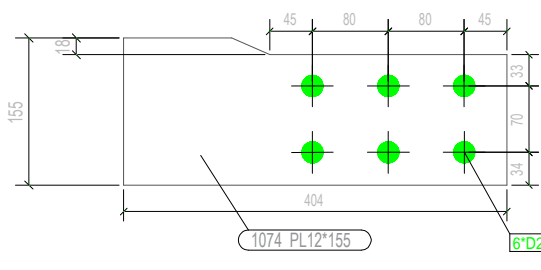

GENERAL NOTES: ALL HOLES ARE 22.0 mm UNLESS NOTED
ALL WELDS ARE 6.5 mm F.W UNLESS NOTED

MATERIAL LIST FOR ASSEMBLY MKD

Mark	Profile	Material	No.	Length	Area	Weight
b/8	D300	S235JR	1	16	0.2	8.8
1	PL16*200	S235JR	1	300	0.1	7.5
3	PL16*200	S235JR	1	315	0.1	7.9
1028	HEA180	S235JR	1	152	0.2	5.4
1032	HEA180	S235JR	1	146	0.1	5.2
1033	PL12*155	S235JR	1	404	0.1	5.5
1049	PL12*155	S235JR	1	300	0.1	3.9
1049	PL12*155	S235JR	1	300	0.1	3.9
1057	PL10*29	S235JR	1	58	0.0	0.1
1066	PL12*144	S235JR	1	62	0.0	0.1
1065	PL12*144	S235JR	1	155	0.0	1.9
1066	PL10*135	S235JR	2	147	0.0	1.2
1068	PL10*117	S235JR	1	428	0.1	2.0
1072	PL8*150	S235JR	10	247	0.1	1.8
1073	PL8*77	S235JR	10	148	0.0	0.7
b/3	HEA180	S235JR	1	2994	3.1	106.4
b/4	HEA180	S235JR	1	3350	3.4	119.0
b/35	180*12	S235JR	1	428	0.2	7.3
b/39	D240	S235JR	1	12	0.1	4.2
b/45	HEA180	S235JR	10	687	0.7	24.4
b/47	PL180*10	S235JR	10	619	0.2	8.7
Total					36.4	1288.1

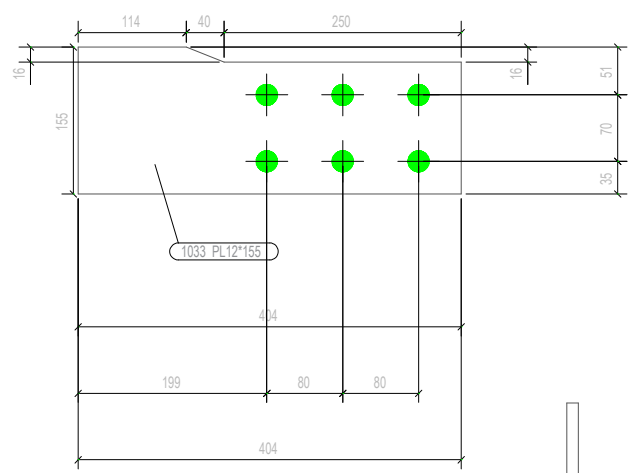

GENERAL NOTES: ALL HOLES ARE 22.0 mm UNLESS NOTED
ALL WELDS ARE 6.5 mm F.W UNLESS NOTED

MATERIAL LIST FOR ASSEMBLY MKD

Mark	Profile	Material	No.	Length	Area	Weight
1033	PL12*155	S235JR	1	404	0.1	5.5

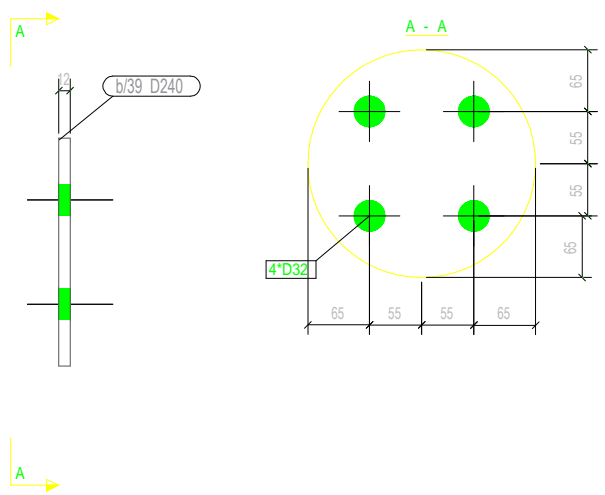

No.	In assembly
1	A/26
1	B/8
1	B/37
1	B/38
1	B/39
1	B/40
1	B/46
1	C/7
2	C/9
1	C/11
1	C/13

No.	REV MARK	REVISION DESCRIPTION	No.	Length	Area	Weight	
b/39	D240	S235JR	12	12.0	0.10	4.2	
MATERIAL LIST FOR WORKSHOP						TOTAL	50.7

POWERED BY **TEKLA** A TRIMBLE COMPANY

DRAWING NAME: **STANDARD [b.39]**

CONTRACT No: 1 | DRW SCALE: 1:10

PROJECT: | ISSUE DATE:

REVISION: | REV DATE:

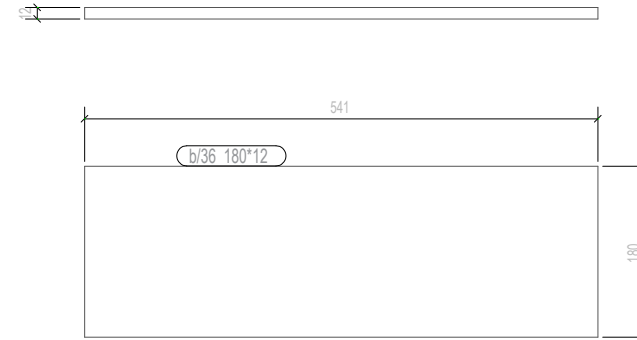

No.	In assembly
1	C/7
1	C/14

No.	REV MARK	REVISION DESCRIPTION	REV. DATE
c/9	CHS200*6	S235JR 2	3258.1 2.05 92.5
MARK	SIZE	GRADE No.	LENGTH AREA WEIGHT
MATERIAL LIST FOR WORKSHOP			TOTAL 4.09 184.9

POWERED BY TEKLA A TRIMBLE COMPANY	DRAWING NAME: STANDARD [c.9]
CONTRACT No: 1	DRW SCALE: 1:10
PROJECT:	ISSUE DATE:
REVISION:	REV DATE:

No.	In assembly
1	B/37
1	B/38

No.	REV MARK	REVISION DESCRIPTION	REV. DATE
b/36	180*12	S235JR 2	541.1 0.21 9.2
MARK	SIZE	GRADE No.	LENGTH AREA WEIGHT
MATERIAL LIST FOR WORKSHOP			TOTAL 0.42 18.3

POWERED BY TEKLA A TRIMBLE COMPANY	DRAWING NAME: STANDARD [b.36]
CONTRACT No: 1	DRW SCALE: 1:10
PROJECT:	ISSUE DATE:
REVISION:	REV DATE:

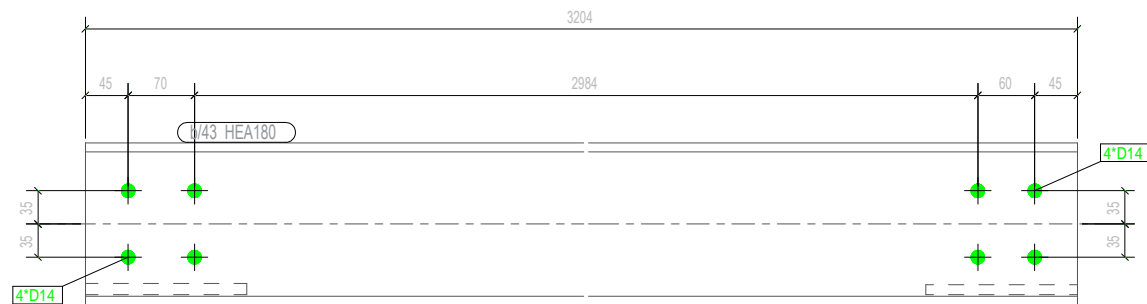

No.	In assembly
1	B/48

No.	REV MARK	REVISION DESCRIPTION	REV. DATE
b/43	HEA180	S235JR 1	3204.0 3.28 113.8
MARK	SIZE	GRADE No.	LENGTH AREA WEIGHT
MATERIAL LIST FOR WORKSHOP			TOTAL 3.28 113.8

POWERED BY TEKLA A TRIMBLE COMPANY	DRAWING NAME: STANDARD [b.43]
CONTRACT No: 1	DRW SCALE: 1:10
PROJECT:	ISSUE DATE:
REVISION:	REV DATE:

No.	In assembly
2	C/9

No.	REV MARK	REVISION DESCRIPTION	REV. DATE
c/3	CHS200*6	S235JR 2	3318.3 2.08 94.2
MARK	SIZE	GRADE No.	LENGTH AREA WEIGHT
MATERIAL LIST FOR WORKSHOP			TOTAL 4.17 188.3

POWERED BY TEKLA A TRIMBLE COMPANY	DRAWING NAME: STANDARD [c.3]
CONTRACT No: 1	DRW SCALE: 1:10
PROJECT:	ISSUE DATE:
REVISION:	REV DATE:

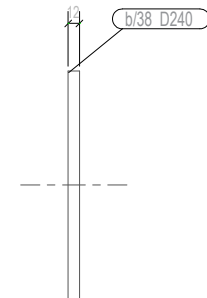
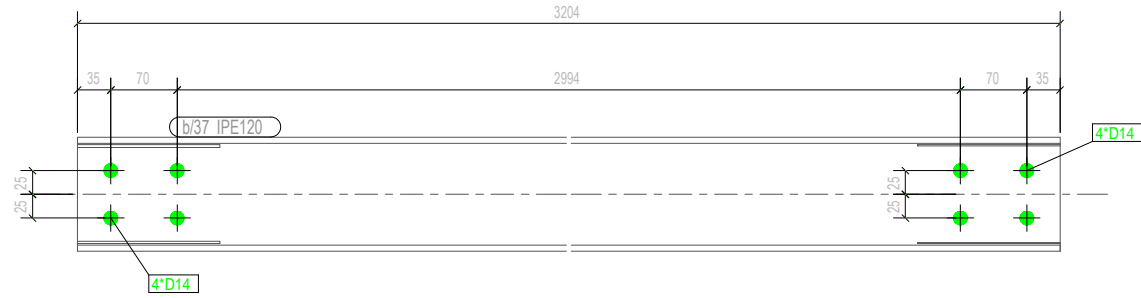

No.	REV MARK	REVISION DESCRIPTION	REV. DATE
26		B/44	

No.	REV MARK	REVISION DESCRIPTION	REV. DATE
b/37	IPE120	S235JR 26 3204.0 1.52	33.2
MARK	SIZE	GRADE No. LENGTH AREA	WEIGHT
MATERIAL LIST FOR WORKSHOP			TOTAL 39.57 863.2

POWERED BY TEKLA A TRIMBLE COMPANY	DRAWING NAME:	STANDARD [b.37]	
	CONTRACT No:	1	DRW SCALE: 1:10
	PROJECT:		ISSUE DATE:
	REVISION:		REV DATE:

No.	REV MARK	REVISION DESCRIPTION	REV. DATE
1		C/7	
2		C/9	
1		C/11	
1		C/13	
1		C/14	

No.	REV MARK	REVISION DESCRIPTION	REV. DATE
b/38	D240	S235JR 6 12.0 0.10	4.2
MARK	SIZE	GRADE No. LENGTH AREA	WEIGHT
MATERIAL LIST FOR WORKSHOP			TOTAL 0.59 25.4

POWERED BY TEKLA A TRIMBLE COMPANY	DRAWING NAME:	STANDARD [b.38]	
	CONTRACT No:	1	DRW SCALE: 1:10
	PROJECT:		ISSUE DATE:
	REVISION:		REV DATE:

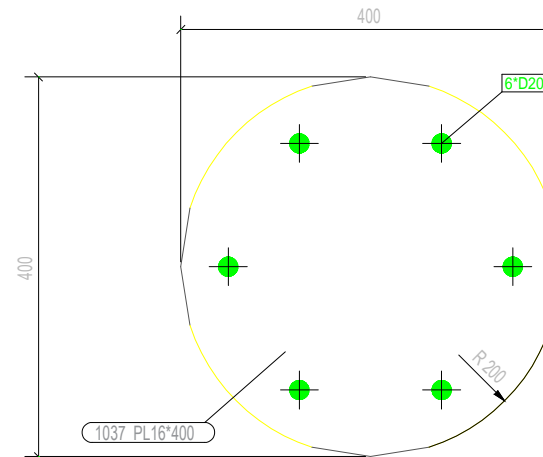
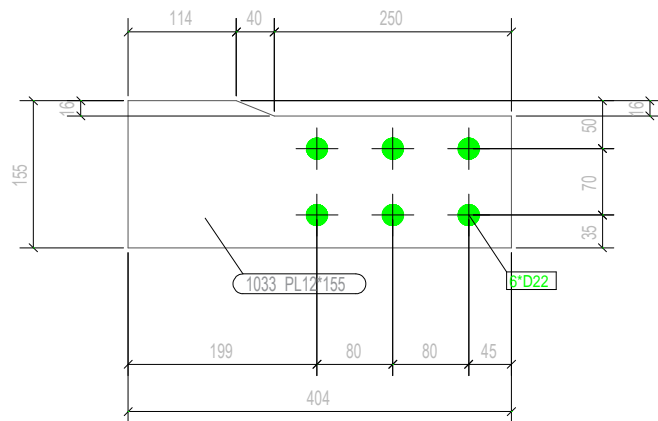

No.	REV MARK	REVISION DESCRIPTION	REV. DATE
1		A/26	
1		A/27	
1		B/8	
1		B/37	
1		B/39	

No.	REV MARK	REVISION DESCRIPTION	REV. DATE
1033	PL12*155	S235JR 5 404.0 0.13	5.5
MARK	SIZE	GRADE No. LENGTH AREA	WEIGHT
MATERIAL LIST FOR WORKSHOP			TOTAL 0.65 27.5

POWERED BY TEKLA A TRIMBLE COMPANY	DRAWING NAME:	PLATE [1033]	
	CONTRACT No:	1	DRW SCALE: 1:10
	PROJECT:		ISSUE DATE:
	REVISION:		REV DATE:

No.	REV MARK	REVISION DESCRIPTION	REV. DATE
1		C/7	
2		C/9	
1		C/11	
1		C/13	
1		C/14	

No.	REV MARK	REVISION DESCRIPTION	REV. DATE
1037	PL16*400	S235JR 6 400.0 0.27	15.5
MARK	SIZE	GRADE No. LENGTH AREA	WEIGHT
MATERIAL LIST FOR WORKSHOP			TOTAL 1.60 93.2

POWERED BY TEKLA A TRIMBLE COMPANY	DRAWING NAME:	PLATE [1037]	
	CONTRACT No:	1	DRW SCALE: 1:10
	PROJECT:		ISSUE DATE:
	REVISION:		REV DATE:

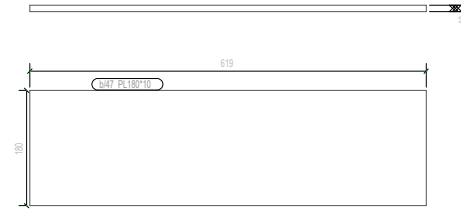
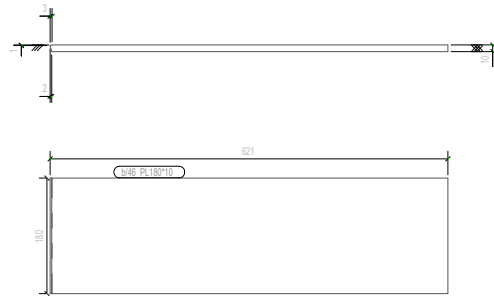

No.	REV MARK	REVISION DESCRIPTION	REV DATE
POWERED BY TEKLA A TRIBBLE COMPANY			
DRAWING TITLE: BEAM			
CONTRACT: [B.49]			
MODELLED BY: [ISSUED]			
CONTRACT NO: 1			
DRAWING No: [B.49] REVISION No: 0			

PHASE	QUANTITY	GENERAL NOTES:	ALL HOLES ARE	22.0 mm UNLESS NOTED	ALL WELDS ARE	6.5 mm F.W UNLESS NOTED
1	4					
MATERIAL LIST FOR ASSEMBLY MKD						
Mark	Profile	Material	No.	Length	Area	Weight
b/46	PL 180*10	S235JR	1	821	0.2	8.8
Total					0.2	8.8

No.	REV MARK	REVISION DESCRIPTION	REV DATE
POWERED BY TEKLA A TRIBBLE COMPANY			
DRAWING TITLE: BEAM			
CONTRACT: [B.50]			
MODELLED BY: [ISSUED]			
CONTRACT NO: 1			
DRAWING No: [B.50] REVISION No: 0			

PHASE	QUANTITY	GENERAL NOTES:	ALL HOLES ARE	22.0 mm UNLESS NOTED	ALL WELDS ARE	6.5 mm F.W UNLESS NOTED
1	3					
MATERIAL LIST FOR ASSEMBLY MKD						
Mark	Profile	Material	No.	Length	Area	Weight
b/47	PL 180*10	S235JR	1	619	0.2	8.7
Total					0.2	8.7

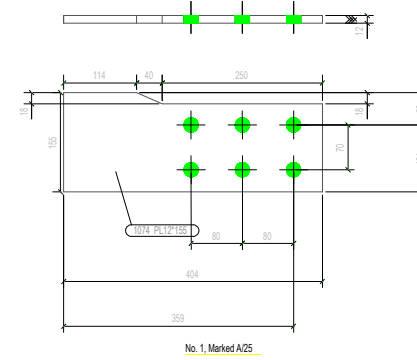
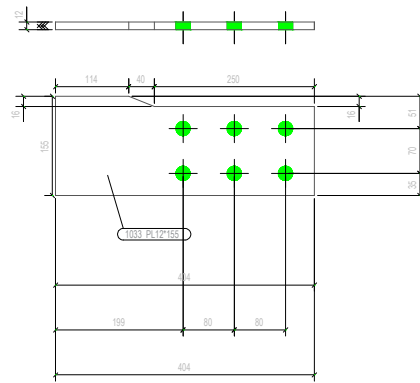

No.	REV MARK	REVISION DESCRIPTION	REV DATE
POWERED BY TEKLA A TRIBBLE COMPANY			
DRAWING TITLE: STANDARD			
CONTRACT: [A.27]			
MODELLED BY: [ISSUED]			
CONTRACT NO: 1			
DRAWING No: [A.27] REVISION No: 0			

PHASE	QUANTITY	GENERAL NOTES:	ALL HOLES ARE	22.0 mm UNLESS NOTED	ALL WELDS ARE	6.5 mm F.W UNLESS NOTED
1	1					
MATERIAL LIST FOR ASSEMBLY MKD						
Mark	Profile	Material	No.	Length	Area	Weight
1033	PL 12*155	S235JR	1	404	0.1	5.5
Total					0.1	5.5

PHASE	QUANTITY	GENERAL NOTES:	ALL HOLES ARE	22.0 mm UNLESS NOTED	ALL WELDS ARE	6.5 mm F.W UNLESS NOTED
1	1					
MATERIAL LIST FOR ASSEMBLY MKD						
Mark	Profile	Material	No.	Length	Area	Weight
1074	PL 12*155	S235JR	1	404	0.1	5.4
Total					0.1	5.4

PHASE	1	QUANTITY	1
GENERAL NOTES: ALL HOLES ARE 22.0 mm UNLESS NOTED ALL WELDS ARE 6.5 mm F W UNLESS NOTED			
MATERIAL LIST FOR ASSEMBLY MARK			
Mark	Profile	Material	No.
1074	PL12155	S235JR	1
		Area	3.2
		Length	103.3
		Weight	10.3
TOTAL			
		Area	0.1
		Length	0.1
		Weight	0.1
DRAWING TITLE: PLATE			
No. 1			
A/25			
CONTRACT NO. 1			
SCALE 1:10			
REVISION NO. 0			
DRAWING TITLE: STANDARD			
CONTRACT			
MODELLED BY			
ISSUED			
POWERED BY			
A TRINITE COMPANY			

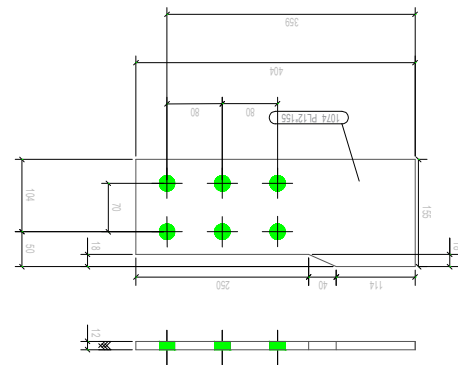

PHASE	1	QUANTITY	3
GENERAL NOTES: ALL HOLES ARE 22.0 mm UNLESS NOTED ALL WELDS ARE 6.5 mm F W UNLESS NOTED			
MATERIAL LIST FOR ASSEMBLY MARK			
Mark	Profile	Material	No.
B/41	HEA180	S235JR	1
		Area	3.2
		Length	103.3
		Weight	10.3
TOTAL			
		Area	0.1
		Length	0.1
		Weight	0.1
DRAWING TITLE: BEAM			
No. 3			
B/41			
CONTRACT NO. 1			
SCALE 1:10			
REVISION NO. 0			
DRAWING TITLE: BEAM			
CONTRACT			
MODELLED BY			
ISSUED			
POWERED BY			
A TRINITE COMPANY			

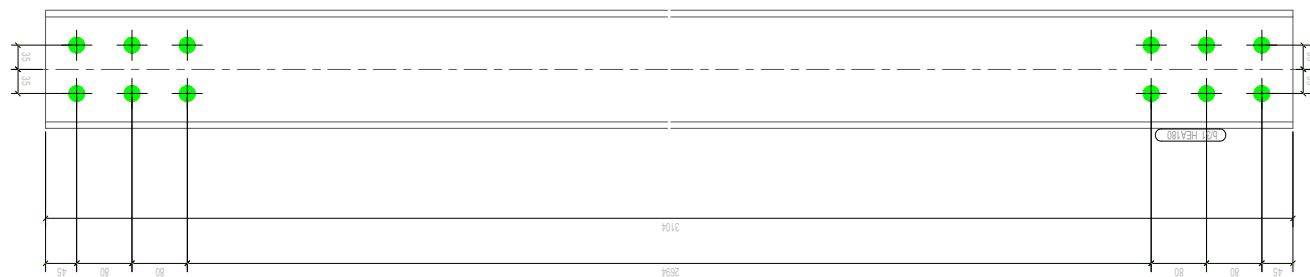

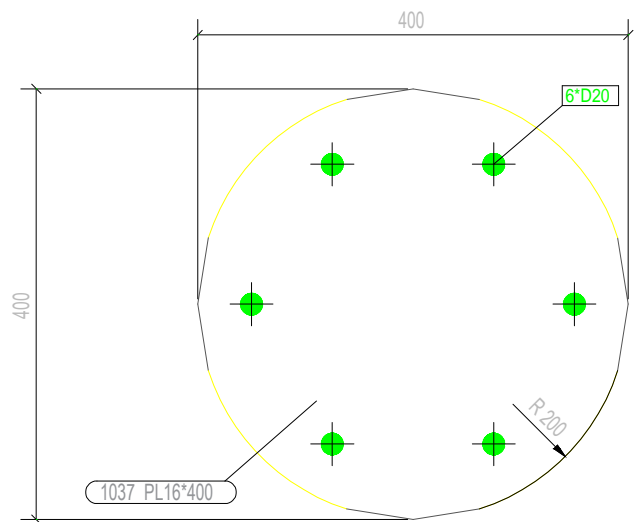
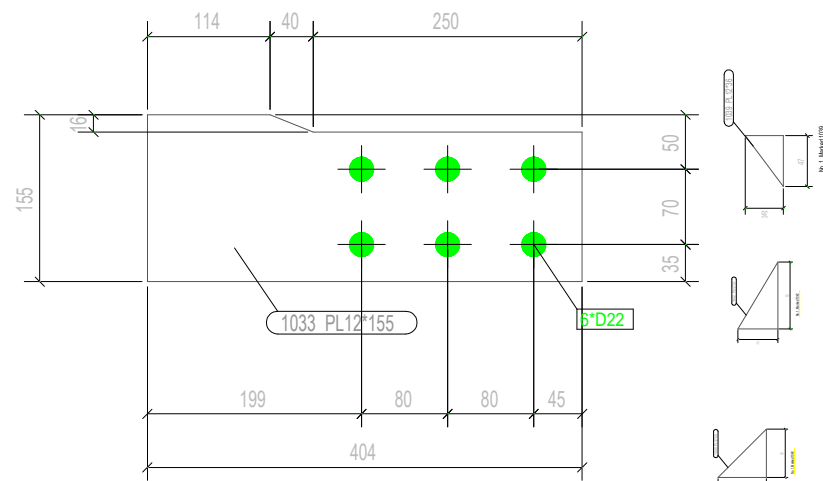
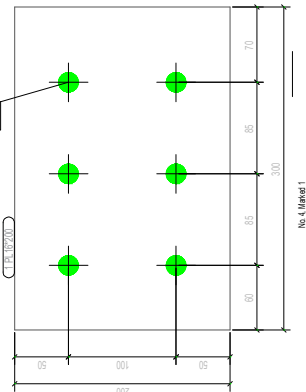
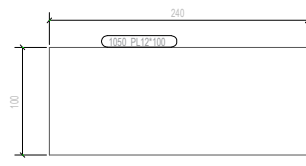
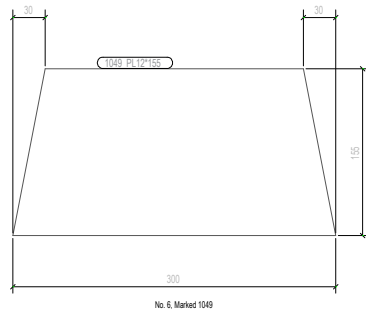
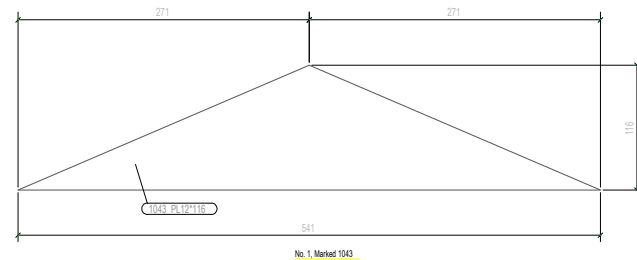
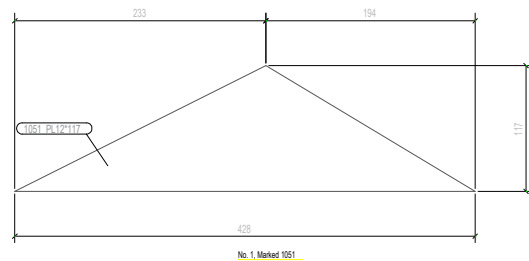

No. 6, Marked 1037

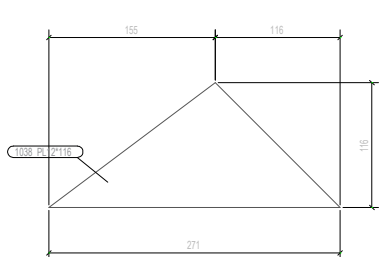

No. 1, Marked 1038

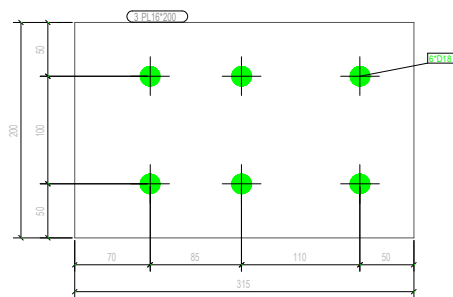

No. 2, Marked 1

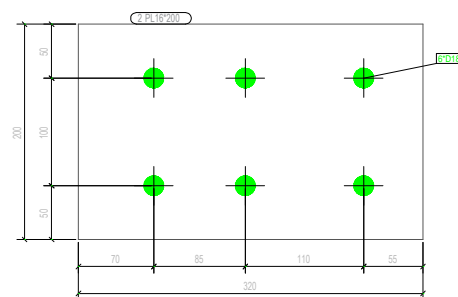

No. 2, Marked 2

GENERAL NOTES: ALL HOLES ARE 22.0 mm UNLESS NOTED
ALL WELDS ARE 6.5 mm F.W. UNLESS NOTED

MATERIAL LIST FOR ASSEMBLY MKD:

Mark	Profile	Material	No.	Length	Area	Weight
1039	PL12*36	S235JR	1	47	0.0	0.1
2	PL16*200	S235JR	1	300	0.1	6.0
1029	HEA180	S235JR	1	119	0.1	4.2
1033	PL12*155	S235JR	1	404	0.1	5.5
1036	PL12*116	S235JR	1	271	0.0	1.5
1040	PL12*45	S235JR	1	45	0.0	0.1
1049	PL12*155	S235JR	1	300	0.1	3.9
1065	PL12*144	S235JR	1	155	0.0	1.9
1070	PL12*123	S235JR	2	147	0.0	1.1
1072	PL8*150	S235JR	2	247	0.1	1.8
1075	PL8*151	S235JR	1	267	0.1	2.2
1077	PL8*150	S235JR	4	247	0.1	1.8
w1	HEA180	S235JR	1	2160	2.2	76.7
w2	HEA180	S235JR	1	2529	2.6	89.8
w8	CH50	S235JR	1	16	0.2	6.8
w34	180*12	S235JR	1	271	0.1	4.6
w39	D240	S235JR	1	12	0.1	4.2
w44	HEA180	S235JR	4	687	0.7	24.4
w45	HEA180	S235JR	4	687	0.7	24.4
w47	PL180*10	S235JR	7	819	0.2	8.7

GENERAL NOTES: ALL HOLES ARE 22.0 mm UNLESS NOTED
ALL WELDS ARE 6.5 mm F.W. UNLESS NOTED

MATERIAL LIST FOR ASSEMBLY MKD:

Mark	Profile	Material	No.	Length	Area	Weight
w8	CH50	S235JR	1	16	0.2	6.8
1	PL16*200	S235JR	1	300	0.1	7.5
3	PL16*200	S235JR	1	300	0.1	6.0
1028	HEA180	S235JR	1	152	0.2	5.4
1030	HEA180	S235JR	1	156	0.2	5.5
1033	PL12*155	S235JR	1	404	0.1	5.5
1041	PL12*29	S235JR	1	58	0.0	0.1
1042	PL12*37	S235JR	1	82	0.0	0.1
1049	PL12*155	S235JR	1	300	0.1	3.9
1051	PL12*117	S235JR	1	408	0.1	2.4
1065	PL12*144	S235JR	1	155	0.0	1.9
1066	PL12*135	S235JR	2	147	0.0	1.2
1072	PL8*150	S235JR	10	247	0.1	1.8
w3	HEA180	S235JR	1	2904	3.1	106.4
w4	HEA180	S235JR	1	3300	3.4	119.0
w5	180*12	S235JR	1	408	0.2	7.3
w39	D240	S235JR	1	12	0.1	4.2
w45	HEA180	S235JR	10	687	0.7	24.4
w47	PL180*10	S235JR	10	819	0.2	8.7

GENERAL NOTES: ALL HOLES ARE 22.0 mm UNLESS NOTED
ALL WELDS ARE 6.5 mm F.W. UNLESS NOTED

MATERIAL LIST FOR ASSEMBLY MKD:

Mark	Profile	Material	No.	Length	Area	Weight
w8	CH50	S235JR	1	16	0.2	6.8
1	PL16*200	S235JR	1	300	0.1	7.5
1027	HEA180	S235JR	1	174	0.2	6.2
1033	PL12*155	S235JR	1	404	0.1	5.5
1049	PL12*155	S235JR	1	300	0.1	3.9
1064	PL12*116	S235JR	1	541	0.1	2.6
1064	PL12*144	S235JR	2	147	0.0	1.1
1065	PL12*144	S235JR	1	155	0.0	1.9
1072	PL8*150	S235JR	10	247	0.1	1.8
1073	PL8*151	S235JR	11	148	0.0	0.7
1075	PL8*151	S235JR	1	267	0.1	2.2
w5	HEA180	S235JR	1	3881	4.0	137.9
w8	HEA180	S235JR	1	3883	4.0	137.2
w36	180*12	S235JR	1	541	0.2	9.2
w39	D240	S235JR	1	12	0.1	4.2
w45	HEA180	S235JR	11	687	0.7	24.4
w47	PL180*10	S235JR	11	819	0.2	8.7

GENERAL NOTES: ALL HOLES ARE 22.0 mm UNLESS NOTED
ALL WELDS ARE 6.5 mm F.W. UNLESS NOTED

MATERIAL LIST FOR ASSEMBLY MKD:

Mark	Profile	Material	No.	Length	Area	Weight
w8	CH50	S235JR	1	16	0.2	6.8
3	PL16*200	S235JR	1	300	0.1	7.5
1043	PL12*116	S235JR	1	174	0.2	6.2
1049	PL12*155	S235JR	1	300	0.1	3.9
1064	PL12*116	S235JR	1	271	0.0	1.2
1065	PL12*144	S235JR	1	155	0.0	1.9
1072	PL8*150	S235JR	10	247	0.1	1.8
1075	PL8*151	S235JR	1	267	0.1	2.2
w5	HEA180	S235JR	1	3881	4.0	137.9
w8	HEA180	S235JR	1	3883	4.0	137.2
w36	180*12	S235JR	1	541	0.2	9.2
w39	D240	S235JR	1	12	0.1	4.2
w45	HEA180	S235JR	11	687	0.7	24.4
w47	PL180*10	S235JR	11	819	0.2	8.7

GENERAL NOTES: ALL HOLES ARE 22.0 mm UNLESS NOTED
ALL WELDS ARE 6.5 mm F.W. UNLESS NOTED

MATERIAL LIST FOR ASSEMBLY MKD:

Mark	Profile	Material	No.	Length	Area	Weight
w8	CH50	S235JR	1	16	0.2	6.8
3	PL16*200	S235JR	1	315	0.1	7.8
1031	HEA180	S235JR	1	129	0.1	4.6
1049	PL12*155	S235JR	1	300	0.1	3.9
1064	PL12*116	S235JR	1	271	0.0	1.2
1065	PL12*45	S235JR	1	45	0.0	0.1
1066	PL12*36	S235JR	1	47	0.0	0.1
1065	PL12*144	S235JR	1	155	0.0	1.9
1070	PL12*123	S235JR	2	147	0.0	1.1
1072	PL8*150	S235JR	2	247	0.1	1.8
1073	PL8*177	S235JR	7	148	0.0	0.7
1076	PL8*151	S235JR	1	267	0.1	2.1
1077	PL8*150	S235JR	4	247	0.1	1.8
w1	HEA180	S235JR	1	2160	2.2	76.7
w2	HEA180	S235JR	1	2529	2.6	89.8
w34	180*12	S235JR	1	271	0.1	4.6
w39	D240	S235JR	1	12	0.1	4.2
w44	HEA180	S235JR	4	687	0.7	24.4
w45	HEA180	S235JR	4	687	0.7	24.4
w47	PL180*10	S235JR	7	819	0.2	8.7

GENERAL NOTES: ALL HOLES ARE 22.0 mm UNLESS NOTED
ALL WELDS ARE 6.5 mm F.W. UNLESS NOTED

MATERIAL LIST FOR ASSEMBLY MKD:

Mark	Profile	Material	No.	Length	Area	Weight
w9	CH5200*9	S235JR	1	3258	2.0	92.9
1037	PL16*400	S235JR	1	400	0.3	15.5
1062	PL12*100	S235JR	1	240	0.1	2.3
1063	PL12*100	S235JR	2	114	0.0	1.1
1071	PL12*100	S235JR	6	200	0.0	1.0
w38	D240	S235JR	1	12	0.1	4.2
w39	D240	S235JR	1	12	0.1	4.2
Total					89.8	3223.6

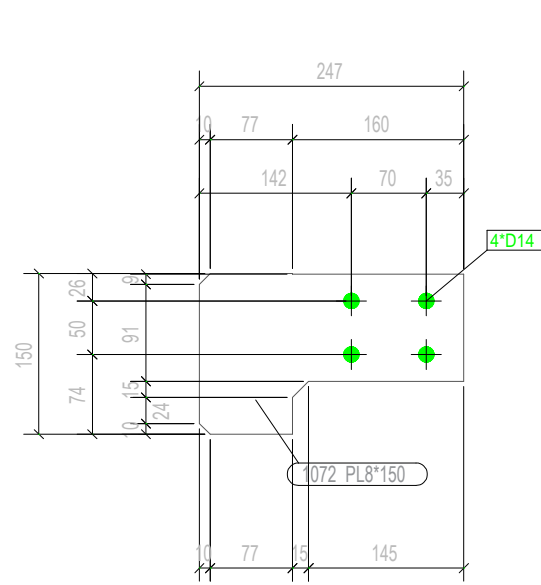

No. 44, Marked 1072

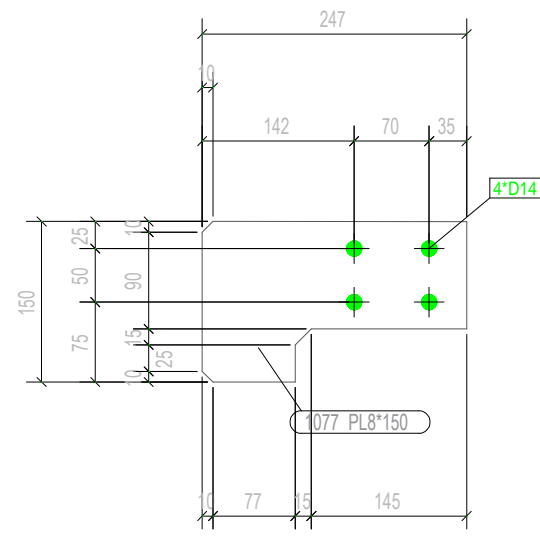

No. 8, Marked 1077

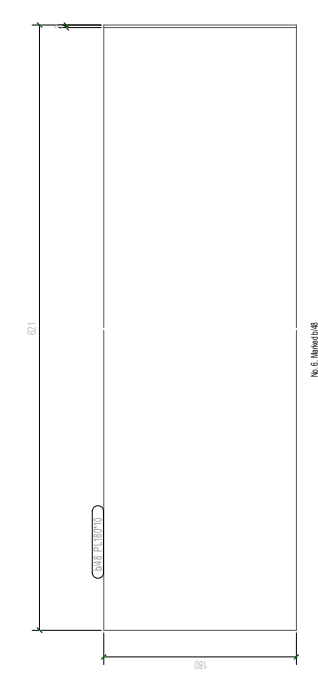

No. 6, Marked 1078

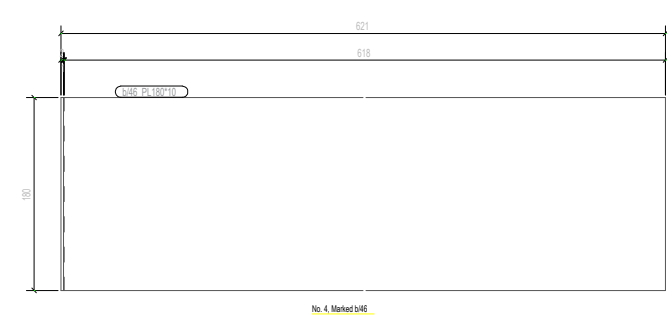

No. 4, Marked 1076

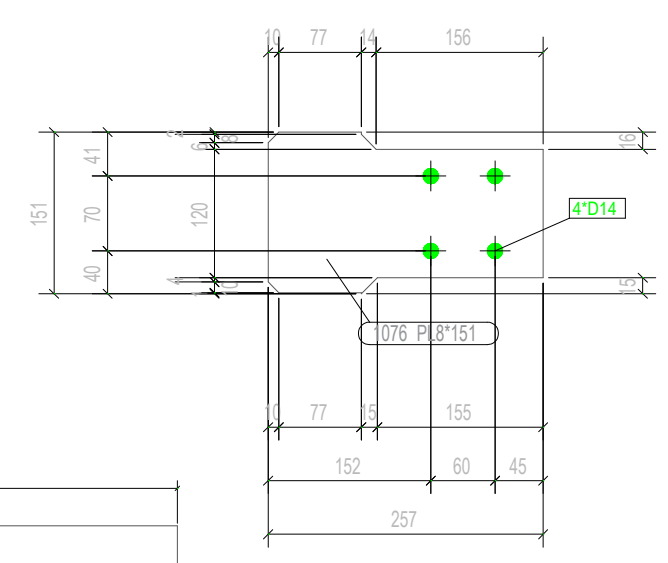

No. 1, Marked 1076

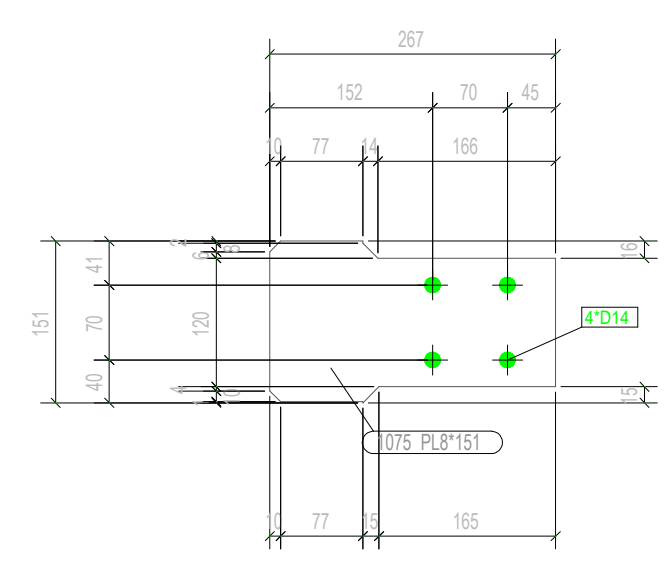

No. 3, Marked 1075



No. 5, Marked 1077

GENERAL NOTES:						
ALL HOLES ARE			22.0		mm UNLESS NOTED	
ALL WELDS ARE			6.5		mm F.W UNLESS NOTED	
MATERIAL LIST FOR ASSEMBLY MKD						
Mark	Profile	Material	No.	Length	Area	Weight
b/8	D300	S235JR	1	16	0.2	8.8
1	PL16*200	S235JR	1	300	0.1	7.5
2	PL16*200	S235JR	1	320	0.1	8.0
1028	HEA180	S235JR	1	152	0.2	5.4
1030	HEA180	S235JR	1	156	0.2	5.5
1033	PL12*155	S235JR	1	404	0.1	5.5
1041	PL12*29	S235JR	1	58	0.0	0.1
1042	PL12*37	S235JR	1	62	0.0	0.1
1049	PL12*155	S235JR	1	300	0.1	3.9
1051	PL12*117	S235JR	1	428	0.1	2.4
1065	PL12*144	S235JR	1	155	0.0	1.9
1066	PL10*135	S235JR	2	147	0.0	1.2
1072	PL8*150	S235JR	10	247	0.1	1.8
b/3	HEA180	S235JR	1	2994	3.1	106.4
b/4	HEA180	S235JR	1	3350	3.4	119.0
b/35	180*12	S235JR	1	428	0.2	7.3
b/39	D240	S235JR	1	12	0.1	4.2
b/45	HEA180	S235JR	10	687	0.7	24.4
b/47	PL180*10	S235JR	10	619	0.2	8.7

GENERAL NOTES:						
ALL HOLES ARE			22.0		mm UNLESS NOTED	
ALL WELDS ARE			6.5		mm F.W UNLESS NOTED	
MATERIAL LIST FOR ASSEMBLY MKD						
Mark	Profile	Material	No.	Length	Area	Weight
b/8	D300	S235JR	1	16	0.2	8.8
1	PL16*200	S235JR	1	300	0.1	7.5
1027	HEA180	S235JR	1	174	0.2	6.2
1043	PL12*116	S235JR	1	541	0.1	3.0
1049	PL12*155	S235JR	1	300	0.1	3.9
1064	PL10*116	S235JR	2	147	0.0	1.1
1065	PL12*144	S235JR	1	155	0.0	1.9
1072	PL8*150	S235JR	10	247	0.1	1.8
1075	PL8*151	S235JR	1	267	0.1	2.2
b/5	HEA180	S235JR	1	3881	4.0	137.9
b/6	HEA180	S235JR	1	3863	4.0	137.2
b/36	180*12	S235JR	1	541	0.2	9.2
b/39	D240	S235JR	1	12	0.1	4.2
b/45	HEA180	S235JR	11	687	0.7	24.4
b/47	PL180*10	S235JR	10	619	0.2	8.7

GENERAL NOTES:						
ALL HOLES ARE			22.0		mm UNLESS NOTED	
ALL WELDS ARE			6.5		mm F.W UNLESS NOTED	
MATERIAL LIST FOR ASSEMBLY MKD						
Mark	Profile	Material	No.	Length	Area	Weight
b/8	D300	S235JR	1	16	0.2	8.8
1	PL16*200	S235JR	1	300	0.1	7.5
3	PL16*200	S235JR	1	315	0.1	7.9
1028	HEA180	S235JR	1	152	0.2	5.4
1032	HEA180	S235JR	1	146	0.1	5.2
1033	PL12*155	S235JR	1	404	0.1	5.5
1049	PL12*155	S235JR	1	300	0.1	3.9
1057	PL10*29	S235JR	1	58	0.0	0.1
1058	PL10*37	S235JR	1	62	0.0	0.1
1065	PL12*144	S235JR	1	155	0.0	1.9
1066	PL10*135	S235JR	2	147	0.0	1.2
1068	PL10*117	S235JR	1	428	0.1	2.0
1072	PL8*150	S235JR	10	247	0.1	1.8
1073	PL8*77	S235JR	10	148	0.0	0.7
b/3	HEA180	S235JR	1	2994	3.1	106.4
b/4	HEA180	S235JR	1	3350	3.4	119.0
b/35	180*12	S235JR	1	428	0.2	7.3
b/39	D240	S235JR	1	12	0.1	4.2
b/45	HEA180	S235JR	10	687	0.7	24.4
b/47	PL180*10	S235JR	10	619	0.2	8.7

GENERAL NOTES:						
ALL HOLES ARE			22.0		mm UNLESS NOTED	
ALL WELDS ARE			6.5		mm F.W UNLESS NOTED	
MATERIAL LIST FOR ASSEMBLY MKD						
Mark	Profile	Material	No.	Length	Area	Weight
b/8	D300	S235JR	1	16	0.2	8.8
3	PL16*200	S235JR	1	315	0.1	7.9
1031	HEA180	S235JR	1	129	0.1	4.6
1049	PL12*155	S235JR	1	300	0.1	3.9
1054	PL10*116	S235JR	1	271	0.0	1.2
1055	PL10*45	S235JR	1	45	0.0	0.1
1066	PL10*36	S235JR	1	47	0.0	0.1
1065	PL12*144	S235JR	1	155	0.0	1.9
1070	PL10*123	S235JR	2	147	0.0	1.1
1072	PL8*150	S235JR	2	247	0.1	1.8
1073	PL8*77	S235JR	7	148	0.0	0.7
1076	PL8*151	S235JR	1	257	0.1	2.1
1077	PL8*150	S235JR	4	247	0.1	1.8
b/1	HEA180	S235JR	1	2160	2.2	76.7
b/2	HEA180	S235JR	1	2529	2.6	89.8
b/34	180*12	S235JR	1	271	0.1	4.6
b/39	D240	S235JR	1	12	0.1	4.2
b/44	HEA180	S235JR	3	687	0.7	24.4
b/45	HEA180	S235JR	4	687	0.7	24.4
b/47	PL180*10	S235JR	7	619	0.2	8.7

GENERAL NOTES:						
ALL HOLES ARE			22.0		mm UNLESS NOTED	
ALL WELDS ARE			6.5		mm F.W UNLESS NOTED	
MATERIAL LIST FOR ASSEMBLY MKD						
Mark	Profile	Material	No.	Length	Area	Weight
b/46	PL180*10	S235JR	1	621	0.2	8.8

GENERAL NOTES:						
ALL HOLES ARE			22.0		mm UNLESS NOTED	
ALL WELDS ARE			6.5		mm F.W UNLESS NOTED	
MATERIAL LIST FOR ASSEMBLY MKD						
Mark	Profile	Material	No.	Length	Area	Weight
b/48	PL180*10	S235JR	1	621	0.2	8.8
Total					69.5	2454.6

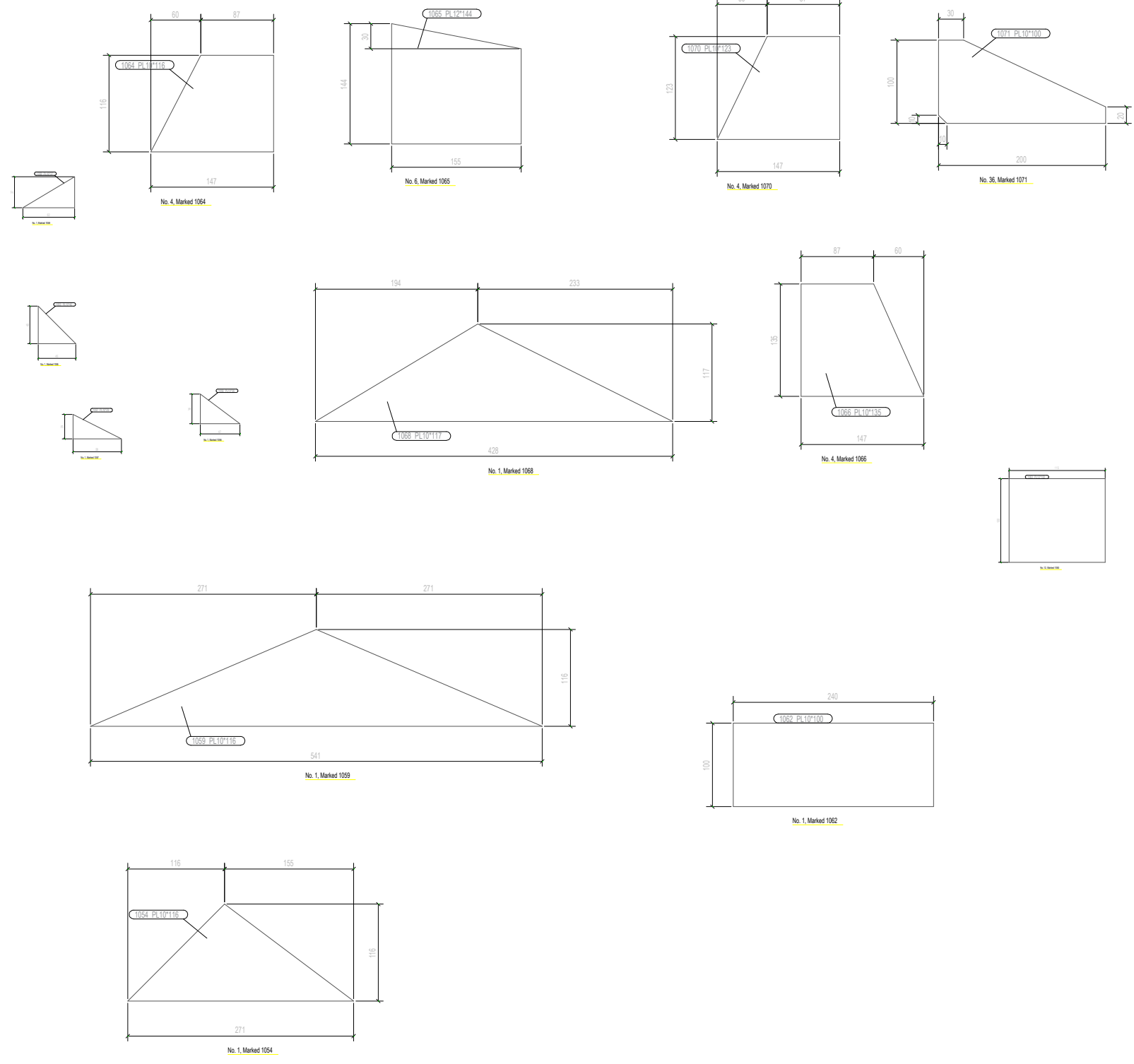

GENERAL NOTES:						
ALL HOLES ARE 22.0 mm UNLESS NOTED				6.5 mm F.W UNLESS NOTED		
MATERIAL LIST FOR ASSEMBLY MKD						
Mark	Profile	Material	No.	Length	Area	No. Required
1039	PL12*36	S235JR	1	47	0.0	0.1
2	PL16*200	S235JR	1	320	0.1	8.0
1029	HEA180	S235JR	1	119	0.1	4.2
1033	PL12*155	S235JR	1	404	0.1	5.5
1038	PL12*116	S235JR	1	271	0.0	1.5
1040	PL12*45	S235JR	1	45	0.0	0.1
1049	PL12*155	S235JR	1	300	0.1	3.9
1065	PL12*144	S235JR	1	155	0.0	1.9
1070	PL10*123	S235JR	2	147	0.0	1.1
1072	PL8*150	S235JR	2	247	0.1	1.8
1075	PL8*151	S235JR	1	267	0.1	2.2
1077	PL8*150	S235JR	4	247	0.1	1.8
b1	HEA180	S235JR	1	2160	2.2	76.7
b2	HEA180	S235JR	1	2529	2.6	89.8
b8	D300	S235JR	1	16	0.2	8.8
b34	180*12	S235JR	1	271	0.1	4.6
b39	D240	S235JR	1	12	0.1	4.2
b44	HEA180	S235JR	3	687	0.7	24.4
b45	HEA180	S235JR	4	687	0.7	24.4
b47	PL180*10	S235JR	7	619	0.2	8.7

GENERAL NOTES:						
ALL HOLES ARE 22.0 mm UNLESS NOTED				6.5 mm F.W UNLESS NOTED		
MATERIAL LIST FOR ASSEMBLY MKD						
Mark	Profile	Material	No.	Length	Area	No. Required
b8	D300	S235JR	1	16	0.2	8.8
1	PL16*200	S235JR	1	300	0.1	7.5
1027	HEA180	S235JR	1	174	0.2	6.2
1033	PL12*155	S235JR	1	404	0.1	5.5
1049	PL12*155	S235JR	1	300	0.1	3.9
1059	PL10*116	S235JR	1	541	0.1	2.5
1064	PL10*116	S235JR	2	147	0.0	1.1
1065	PL12*144	S235JR	1	155	0.0	1.9
1072	PL8*150	S235JR	10	247	0.1	1.8
1073	PL8*77	S235JR	11	148	0.0	0.7
1075	PL8*151	S235JR	1	267	0.1	2.2
b5	HEA180	S235JR	1	3881	4.0	137.9
b6	HEA180	S235JR	1	3863	4.0	137.2
b36	180*12	S235JR	1	541	0.2	9.2
b39	D240	S235JR	1	12	0.1	4.2
b45	HEA180	S235JR	11	687	0.7	24.4
b47	PL180*10	S235JR	11	619	0.2	8.7

GENERAL NOTES:						
ALL HOLES ARE 22.0 mm UNLESS NOTED				6.5 mm F.W UNLESS NOTED		
MATERIAL LIST FOR ASSEMBLY MKD						
Mark	Profile	Material	No.	Length	Area	No. Required
b8	D300	S235JR	1	16	0.2	8.8
1	PL16*200	S235JR	1	300	0.1	7.5
1027	HEA180	S235JR	1	174	0.2	6.2
1043	PL12*116	S235JR	1	541	0.1	3.0
1049	PL12*155	S235JR	1	300	0.1	3.9
1064	PL10*116	S235JR	2	147	0.0	1.1
1065	PL12*144	S235JR	1	155	0.0	1.9
1072	PL8*150	S235JR	10	247	0.1	1.8
1075	PL8*151	S235JR	1	267	0.1	2.2
b5	HEA180	S235JR	1	3881	4.0	137.9
b6	HEA180	S235JR	1	3863	4.0	137.2
b36	180*12	S235JR	1	541	0.2	9.2
b39	D240	S235JR	1	12	0.1	4.2
b45	HEA180	S235JR	11	687	0.7	24.4
b47	PL180*10	S235JR	10	619	0.2	8.7

GENERAL NOTES:						
ALL HOLES ARE 22.0 mm UNLESS NOTED				6.5 mm F.W UNLESS NOTED		
MATERIAL LIST FOR ASSEMBLY MKD						
Mark	Profile	Material	No.	Length	Area	No. Required
b8	D300	S235JR	1	16	0.2	8.8
1	PL16*200	S235JR	1	300	0.1	7.5
1028	HEA180	S235JR	1	152	0.2	5.4
1032	HEA180	S235JR	1	146	0.1	5.2
1033	PL12*155	S235JR	1	404	0.1	5.5
1049	PL12*155	S235JR	1	300	0.1	3.9
1057	PL10*29	S235JR	1	58	0.0	0.1
1058	PL10*37	S235JR	1	62	0.0	0.1
1065	PL12*144	S235JR	1	155	0.0	1.9
1066	PL10*135	S235JR	2	147	0.0	1.2
1068	PL10*117	S235JR	1	428	0.1	2.0
1072	PL8*150	S235JR	10	247	0.1	1.8
1073	PL8*77	S235JR	10	148	0.0	0.7
b3	HEA180	S235JR	1	2994	3.1	106.4
b4	HEA180	S235JR	1	3350	3.4	119.0
b35	180*12	S235JR	1	428	0.2	7.3
b39	D240	S235JR	1	12	0.1	4.2
b45	HEA180	S235JR	10	687	0.7	24.4
b47	PL180*10	S235JR	10	619	0.2	8.7

GENERAL NOTES:						
ALL HOLES ARE 22.0 mm UNLESS NOTED				6.5 mm F.W UNLESS NOTED		
MATERIAL LIST FOR ASSEMBLY MKD						
Mark	Profile	Material	No.	Length	Area	No. Required
b8	D300	S235JR	1	16	0.2	8.8
3	PL16*200	S235JR	1	315	0.1	7.9
1031	HEA180	S235JR	1	129	0.1	4.6
1049	PL12*155	S235JR	1	300	0.1	3.9
1064	PL10*116	S235JR	1	271	0.0	1.2
1055	PL10*45	S235JR	1	45	0.0	0.1
1056	PL10*36	S235JR	1	47	0.0	0.1
1065	PL12*144	S235JR	1	155	0.0	1.9
1070	PL10*123	S235JR	2	147	0.0	1.1
1072	PL8*150	S235JR	2	247	0.1	1.8
1073	PL8*77	S235JR	7	148	0.0	0.7
1076	PL8*151	S235JR	1	257	0.1	2.1
1077	PL8*150	S235JR	4	247	0.1	1.8
b1	HEA180	S235JR	1	2160	2.2	76.7
b2	HEA180	S235JR	1	2529	2.6	89.8
b34	180*12	S235JR	1	271	0.1	4.6
b39	D240	S235JR	1	12	0.1	4.2
b44	HEA180	S235JR	3	687	0.7	24.4
b45	HEA180	S235JR	4	687	0.7	24.4
b47	PL180*10	S235JR	7	619	0.2	8.7

GENERAL NOTES:						
ALL HOLES ARE 22.0 mm UNLESS NOTED				6.5 mm F.W UNLESS NOTED		
MATERIAL LIST FOR ASSEMBLY MKD						
Mark	Profile	Material	No.	Length	Area	No. Required
b8	D300	S235JR	1	16	0.2	8.8
1037	PL16*400	S235JR	1	409	0.3	15.5
1062	PL10*100	S235JR	1	240	0.1	1.9
1063	PL12*100	S235JR	2	115	0.0	1.1
1071	PL10*100	S235JR	6	200	0.0	1.0
b38	D240	S235JR	1	12	0.1	4.2
b39	D240	S235JR	1	12	0.1	4.2
Total					87.2	3102.8

GENERAL NOTES:		ALL HOLES ARE		22.0 mm UNLESS NOTED		
		ALL WELDS ARE		6.5 mm F.W UNLESS NOTED		
MATERIAL LIST FOR ASSEMBLY MK'D						
Mark	Profile	Material	No.	Length	Area	Weight
b/8	D300	S235JR	1	16	0.2	8.8
1	PL16*200	S235JR	1	300	0.1	7.5
3	PL16*200	S235JR	1	315	0.1	7.9
1028	HEA180	S235JR	1	152	0.2	5.4
1032	HEA180	S235JR	1	146	0.1	5.2
1033	PL12*155	S235JR	1	404	0.1	5.5
1049	PL12*155	S235JR	1	300	0.1	3.9
1057	PL10*29	S235JR	1	58	0.0	0.1
1058	PL10*37	S235JR	1	62	0.0	0.1
1065	PL12*144	S235JR	1	155	0.0	1.9
1066	PL10*135	S235JR	2	147	0.0	1.2
1068	PL10*117	S235JR	1	428	0.1	2.0
1072	PL8*150	S235JR	10	247	0.1	1.8
1073	PL8*77	S235JR	10	148	0.0	0.7
b/3	HEA180	S235JR	1	2994	3.1	106.4
b/4	HEA180	S235JR	1	3350	3.4	119.0
b/35	180*12	S235JR	1	428	0.2	7.3
b/39	D240	S235JR	1	12	0.1	4.2
b/45	HEA180	S235JR	10	687	0.7	24.4
b/47	PL180*10	S235JR	10	619	0.2	8.7
GENERAL NOTES:						
		ALL HOLES ARE		22.0 mm UNLESS NOTED		
		ALL WELDS ARE		6.5 mm F.W UNLESS NOTED		
MATERIAL LIST FOR ASSEMBLY MK'D						
Mark	Profile	Material	No.	Length	Area	Weight
b/8	D300	S235JR	1	16	0.2	8.8
3	PL16*200	S235JR	1	315	0.1	7.9
1031	HEA180	S235JR	1	129	0.1	4.6
1049	PL12*155	S235JR	1	300	0.1	3.9
1054	PL10*116	S235JR	1	271	0.0	1.2
1055	PL10*45	S235JR	1	45	0.0	0.1
1056	PL10*36	S235JR	1	47	0.0	0.1
1065	PL12*144	S235JR	1	155	0.0	1.9
1070	PL10*123	S235JR	2	147	0.0	1.1
1072	PL8*150	S235JR	2	247	0.1	1.8
1073	PL8*77	S235JR	7	148	0.0	0.7
1076	PL8*151	S235JR	1	257	0.1	2.1
1077	PL8*150	S235JR	4	247	0.1	1.8
b/1	HEA180	S235JR	1	2160	2.2	76.7
b/2	HEA180	S235JR	1	2529	2.6	89.8
b/34	180*12	S235JR	1	271	0.1	4.6
b/39	D240	S235JR	1	12	0.1	4.2
b/44	HEA180	S235JR	3	687	0.7	24.4
b/45	HEA180	S235JR	4	687	0.7	24.4
b/47	PL180*10	S235JR	7	619	0.2	8.7
GENERAL NOTES:						
		ALL HOLES ARE		22.0 mm UNLESS NOTED		
		ALL WELDS ARE		6.5 mm F.W UNLESS NOTED		
MATERIAL LIST FOR ASSEMBLY MK'D						
Mark	Profile	Material	No.	Length	Area	Weight
b/37	IPE120	S235JR	1	3204	1.5	33.2
GENERAL NOTES:						
		ALL HOLES ARE		22.0 mm UNLESS NOTED		
		ALL WELDS ARE		6.5 mm F.W UNLESS NOTED		
MATERIAL LIST FOR ASSEMBLY MK'D						
Mark	Profile	Material	No.	Length	Area	Weight
b/42	HEA180	S235JR	1	3204	3.3	113.8
b/45	HEA180	S235JR	4	687	0.7	24.4
GENERAL NOTES:						
		ALL HOLES ARE		22.0 mm UNLESS NOTED		
		ALL WELDS ARE		6.5 mm F.W UNLESS NOTED		
MATERIAL LIST FOR ASSEMBLY MK'D						
Mark	Profile	Material	No.	Length	Area	Weight
b/43	HEA180	S235JR	1	3204	3.3	113.8
b/45	HEA180	S235JR	4	687	0.7	24.4
Total						
				44.9	1556.7	



No. 1, Marked b/43

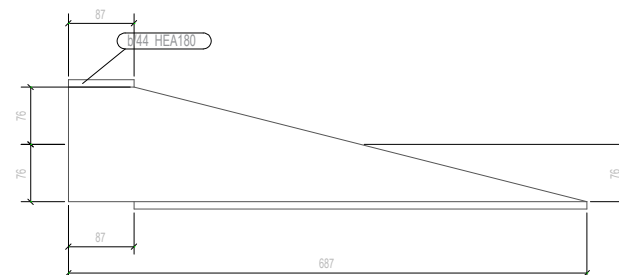

No. 6, Marked b/44



No. 1, Marked b/42

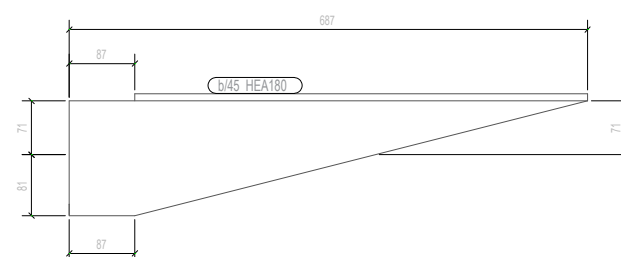

No. 58, Marked b/45

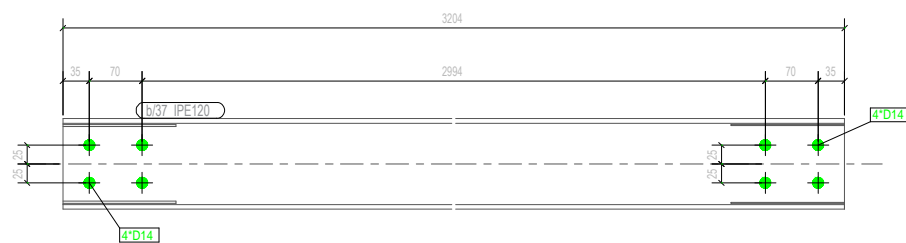

No. 26, Marked b/37

BASHKIA E TIRANËS

DREJTORIA E PËRGJITHSHME E
PLANIFIKIMIT DHE ZHVILLIMIT
TË TERRITORIT

DREJTOR
DREJTORIA E PROJEKTIMIT

Nevin BILALI

PERGJEGJES SEKTORI
I PROJEKTIMIT INXHINIERIK

PERGJEGJES SEKTORI
I PROJEKTIMIT ARKITEKTONIK
DHE URBAN

Gjergji DUSHNIKU

PROJEKTES

Ark. Klauđo CARI

Ark. Ebi VETERNIKU

Ing. Nderlimi. Anisa BRUSHULLI

Ing. Nderlimi. Lavdie BIRBO

Ing Elektrik. Islam GJINALI

Ing A/Mjedisi. Greta DHASKALI

Ing. Nderlimi. Estela THOMOLLARI

Ing. Nderlimi. Erił VEIZI

Ing. Nderlimi. Brikena GJINI

PROJEKTI:

Nderlimi Mikrohapesirave Publike ne Tirane:
Sheshi Kafe Flora

EMËRTIMI I FLETËS:

Detaji i instalacionit

SHKALLA 1:50

DATA

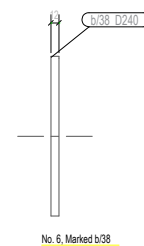
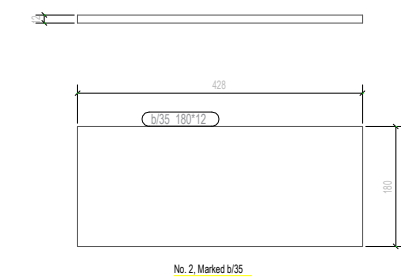
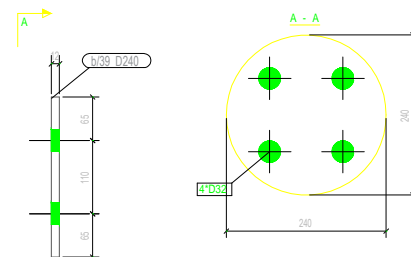
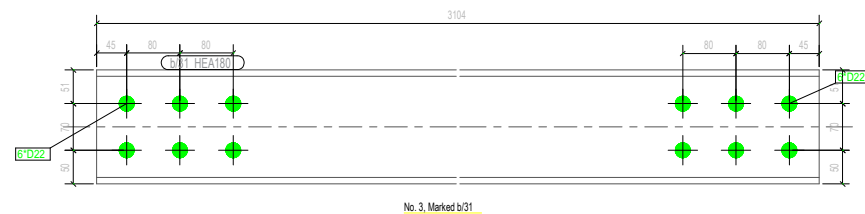
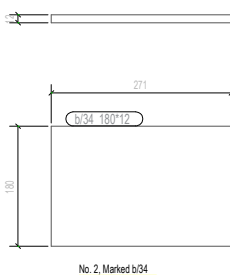
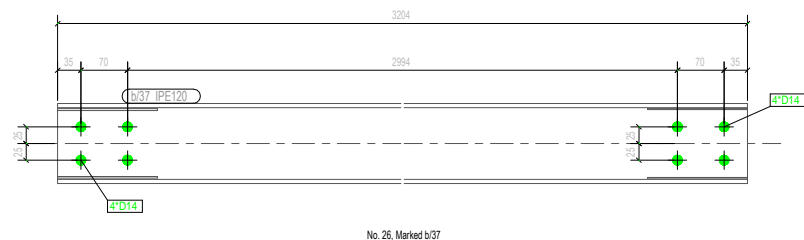
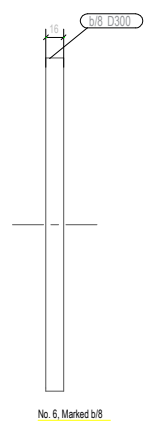
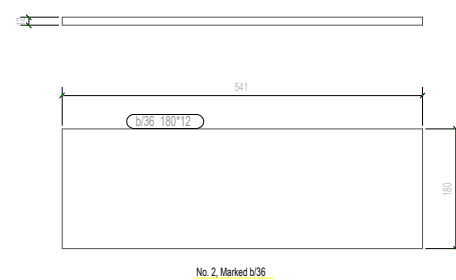
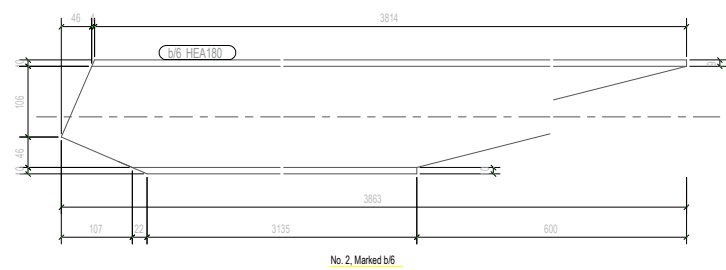

GENERAL NOTES: ALL HOLES ARE 22.0 mm UNLESS NOTED
ALL WELDS ARE 6.5 mm F.W UNLESS NOTED

MATERIAL LIST FOR ASSEMBLY MKD						
Mark	Profile	Material	No.	Length	Area	Weight
1039	PL12*36	S235JR	1	47	0.0	0.1
2	PL16*200	S235JR	1	320	0.1	8.0
1029	HEA180	S235JR	1	119	0.1	4.2
1033	PL12*155	S235JR	1	404	0.1	5.5
1038	PL12*116	S235JR	1	271	0.0	1.5
1040	PL12*45	S235JR	1	45	0.0	0.1
1049	PL12*155	S235JR	1	300	0.1	3.9
1065	PL12*144	S235JR	1	155	0.0	1.9
1070	PL10*123	S235JR	2	147	0.0	1.1
1072	PL8*150	S235JR	2	247	0.1	1.8
1075	PL8*151	S235JR	1	267	0.1	2.2
1077	PL8*150	S235JR	4	247	0.1	1.8
b/1	HEA180	S235JR	1	2160	2.2	76.7
b/2	HEA180	S235JR	1	2529	2.6	89.8
b/8	D300	S235JR	1	16	0.2	8.8
b/34	180*12	S235JR	1	271	0.1	4.6
b/39	D240	S235JR	1	12	0.1	4.2
b/44	HEA180	S235JR	3	687	0.7	24.4
b/45	HEA180	S235JR	4	687	0.7	24.4
b/47	PL180*10	S235JR	7	619	0.2	8.7

GENERAL NOTES: ALL HOLES ARE 22.0 mm UNLESS NOTED
ALL WELDS ARE 6.5 mm F.W UNLESS NOTED

MATERIAL LIST FOR ASSEMBLY MKD						
Mark	Profile	Material	No.	Length	Area	Weight
b/8	D300	S235JR	1	16	0.2	8.8
1	PL16*200	S235JR	1	300	0.1	7.5
2	PL16*200	S235JR	1	320	0.1	8.0
1028	HEA180	S235JR	1	152	0.2	5.4
1030	HEA180	S235JR	1	156	0.2	5.5
1033	PL12*155	S235JR	1	404	0.1	5.5
1041	PL12*29	S235JR	1	58	0.0	0.1
1042	PL12*37	S235JR	1	62	0.0	0.1
1049	PL12*155	S235JR	1	300	0.1	3.9
1051	PL12*117	S235JR	1	428	0.1	2.4
1065	PL12*144	S235JR	1	155	0.0	1.9
1066	PL10*135	S235JR	2	147	0.0	1.2
1072	PL8*150	S235JR	10	247	0.1	1.8
b/3	HEA180	S235JR	1	2994	3.1	106.4
b/4	HEA180	S235JR	1	3350	3.4	119.0
b/35	180*12	S235JR	1	428	0.2	7.3
b/39	D240	S235JR	1	12	0.1	4.2
b/45	HEA180	S235JR	10	687	0.7	24.4
b/47	PL180*10	S235JR	10	619	0.2	8.7

GENERAL NOTES: ALL HOLES ARE 22.0 mm UNLESS NOTED
ALL WELDS ARE 6.5 mm F.W UNLESS NOTED

MATERIAL LIST FOR ASSEMBLY MKD						
Mark	Profile	Material	No.	Length	Area	Weight
b/8	D300	S235JR	1	16	0.2	8.8
1	PL16*200	S235JR	1	300	0.1	7.5
1027	HEA180	S235JR	1	174	0.2	6.2
1043	PL12*116	S235JR	1	541	0.1	3.0
1049	PL12*155	S235JR	1	300	0.1	3.9
1064	PL10*116	S235JR	2	147	0.0	1.1
1065	PL12*144	S235JR	1	155	0.0	1.9
1072	PL8*150	S235JR	10	247	0.1	1.8
1075	PL8*151	S235JR	1	267	0.1	2.2
b/5	HEA180	S235JR	1	3881	4.0	137.9
b/6	HEA180	S235JR	1	3863	4.0	137.2
b/36	180*12	S235JR	1	541	0.2	9.2
b/39	D240	S235JR	1	12	0.1	4.2
b/45	HEA180	S235JR	11	687	0.7	24.4
b/47	PL180*10	S235JR	10	619	0.2	8.7

GENERAL NOTES: ALL HOLES ARE 22.0 mm UNLESS NOTED
ALL WELDS ARE 6.5 mm F.W UNLESS NOTED

MATERIAL LIST FOR ASSEMBLY MKD						
Mark	Profile	Material	No.	Length	Area	Weight
b/31	HEA180	S235JR	1	3104	3.2	110.3

GENERAL NOTES: ALL HOLES ARE 22.0 mm UNLESS NOTED
ALL WELDS ARE 6.5 mm F.W UNLESS NOTED

MATERIAL LIST FOR ASSEMBLY MKD						
Mark	Profile	Material	No.	Length	Area	Weight
b/37	IPE120	S235JR	1	3204	1.5	33.2

GENERAL NOTES: ALL HOLES ARE 22.0 mm UNLESS NOTED
ALL WELDS ARE 6.5 mm F.W UNLESS NOTED

MATERIAL LIST FOR ASSEMBLY MKD						
Mark	Profile	Material	No.	Length	Area	Weight
c/3	CHS200*6	S235JR	1	3318	2.1	94.2
1037	PL16*400	S235JR	1	400	0.3	15.5
1050	PL12*100	S235JR	1	240	0.1	2.3
1063	PL12*100	S235JR	2	114	0.0	1.1
1071	PL10*100	S235JR	6	200	0.0	1.0
b/38	D240	S235JR	1	12	0.1	4.2
b/39	D240	S235JR	1	12	0.1	4.2

GENERAL NOTES: ALL HOLES ARE 22.0 mm UNLESS NOTED
ALL WELDS ARE 6.5 mm F.W UNLESS NOTED

MATERIAL LIST FOR ASSEMBLY MKD						
Mark	Profile	Material	No.	Length	Area	Weight
c/8	CHS200*6	S235JR	1	3278	2.1	93.0
1037	PL16*400	S235JR	1	400	0.3	15.5
1062	PL10*100	S235JR	1	240	0.1	1.9
1063	PL12*100	S235JR	2	115	0.0	1.1
1071	PL10*100	S235JR	6	200	0.0	1.0
b/38	D240	S235JR	1	12	0.1	4.2
b/39	D240	S235JR	1	12	0.1	4.2
Total					61.1	2192.8

BASHKIA E TIRANËS
DREJTORIA E PËRGJITHSHME E
PLANIFIKIMIT DHE ZHVILLIMIT
TË TERRITORIT

DREJTOR
DREJTORIA E PROJEKTIMIT

Nevin BILALI

PERGJEGJES SEKTORI
I PROJEKTIMIT INXHINIERIK

PERGJEGJES SEKTORI
I PROJEKTIMIT ARKITEKTONIK
DHE URBAN
Gjergji DUSHNIKU

PROJEKTUES

Ark. Klaudio CARI
Ark. Ebi VETERNIKU
Ing. Nderlimi. Anisa BRUSHULLI
Ing. Nderlimi. Lavdie BIRBO

Ing Elektrik. Islam GJINALI
Ing A/Mjedisi. Greta DHASKALI
Ing. Nderlimi. Estela THOMOLLARI
Ing. Nderlimi. Eril VEIZI

Ing. Nderlimi. Brikena GJINI

PROJEKTI:
Nderlimi Mikrohapesirave Publike ne Tirane:
Sheshi Kafe Flora

EMËRTIMI I FLETËS:
Detaji i instalacionit

SHKALLA 1:50
DATA

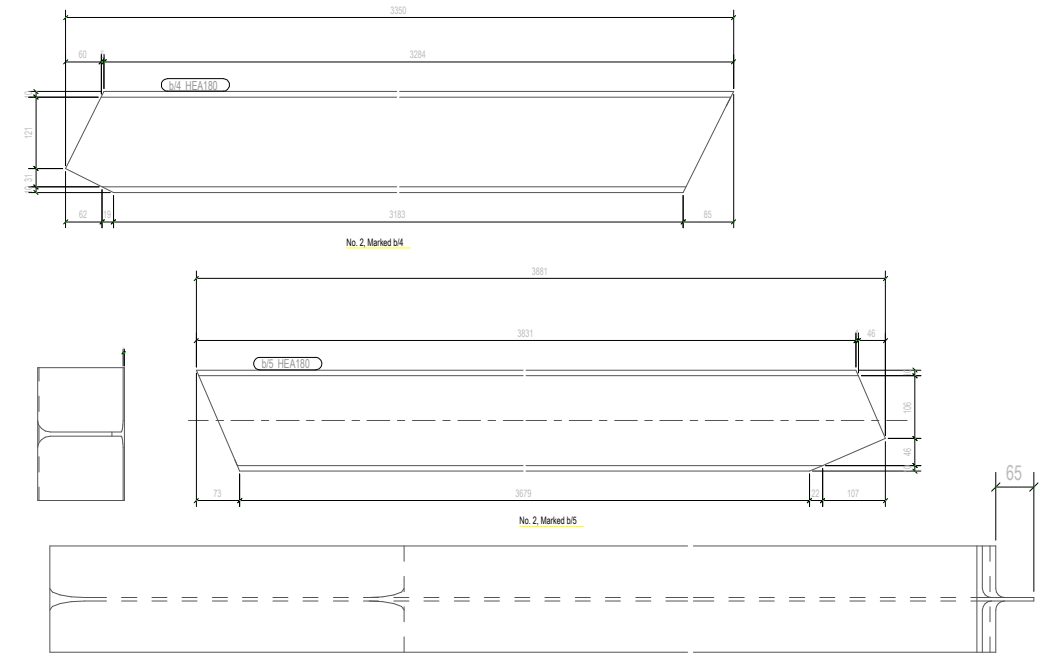
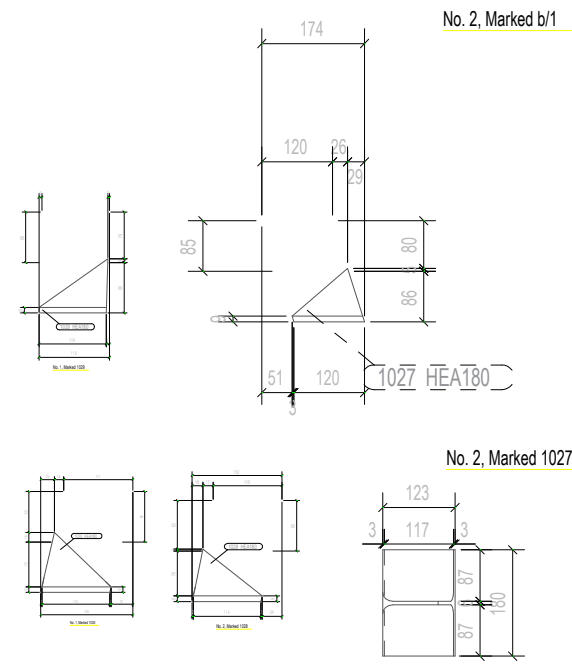
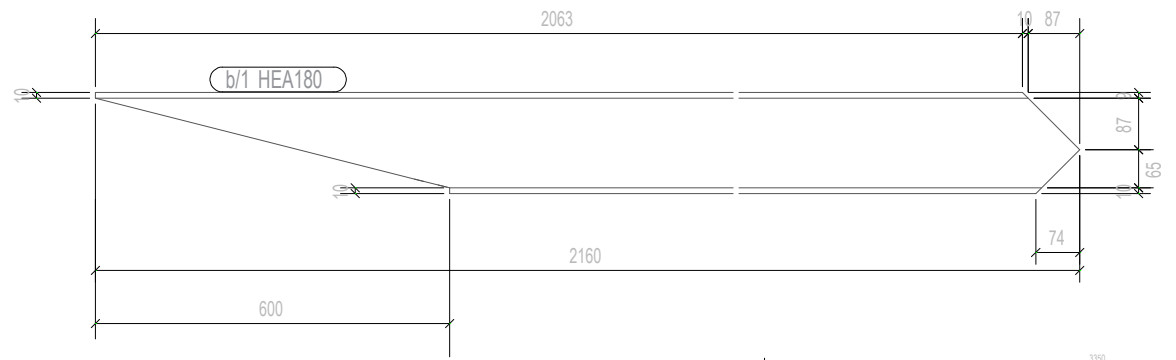
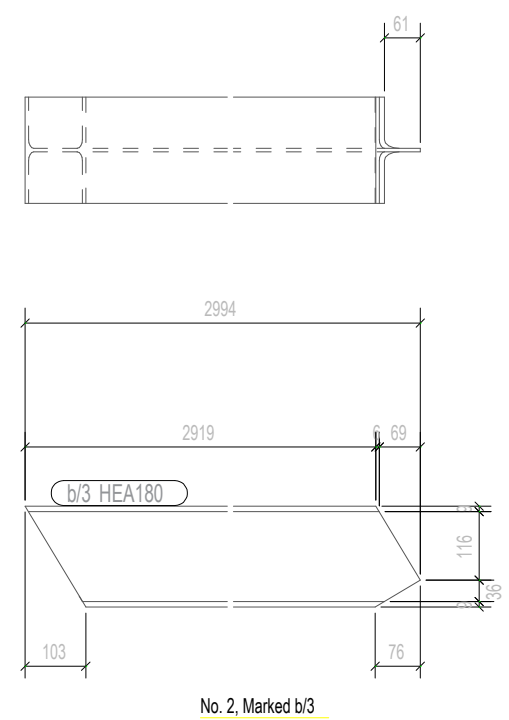
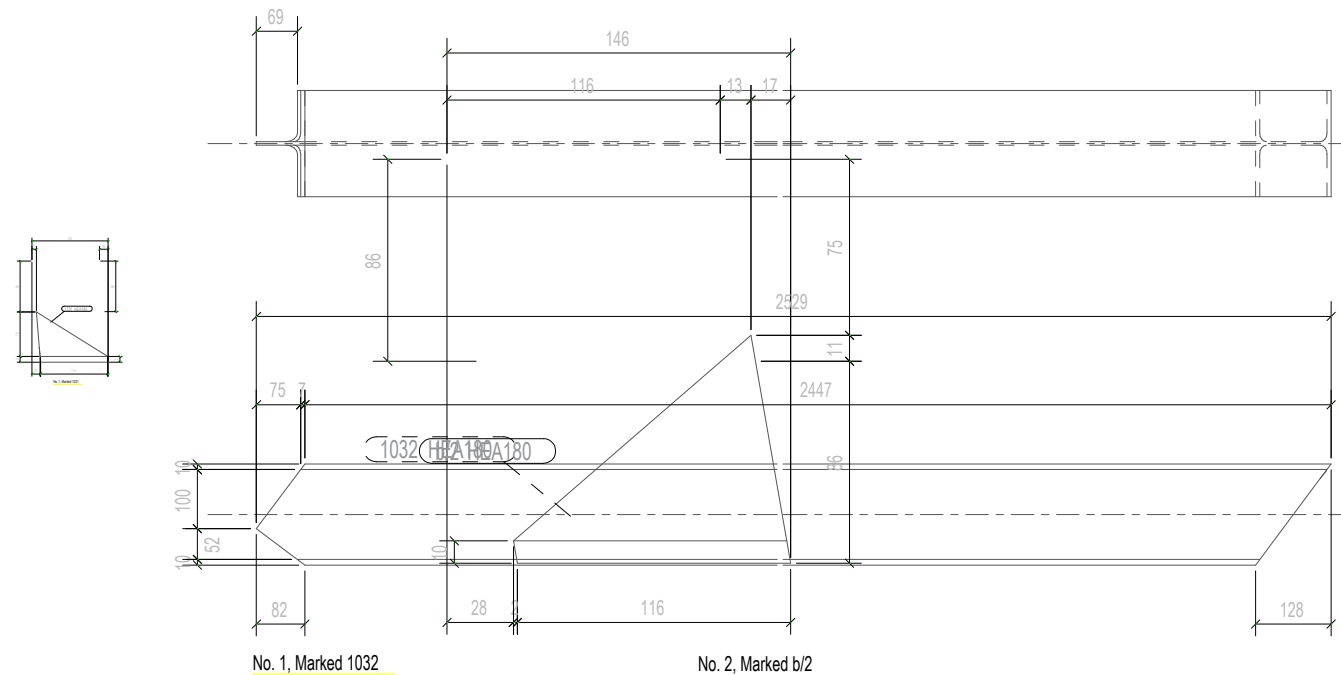

GENERAL NOTES:						
ALL HOLES ARE		22.0 mm UNLESS NOTED				
ALL WELDS ARE		6.5 mm F.W UNLESS NOTED				
MATERIAL LIST FOR ASSEMBLY MKCD						
Mark	Profile	Material	No.	Length	Area	Weight
1039	PL12*96	S235JR	1	47	0.0	0.1
2	PL16*200	S235JR	1	320	0.1	8.0
1029	HEA180	S235JR	1	119	0.1	4.2
1033	PL12*155	S235JR	1	404	0.1	5.5
1038	PL12*116	S235JR	1	271	0.0	1.5
1040	PL12*45	S235JR	1	45	0.0	0.1
1049	PL12*155	S235JR	1	300	0.1	3.9
1065	PL12*144	S235JR	1	155	0.0	1.9
1070	PL10*123	S235JR	2	147	0.0	1.1
1072	PL8*150	S235JR	2	247	0.1	1.8
1075	PL8*151	S235JR	1	267	0.1	2.2
1077	PL8*150	S235JR	4	247	0.1	1.8
b/1	HEA180	S235JR	1	2160	2.2	76.7
b/2	HEA180	S235JR	1	2529	2.6	89.8
b/8	D300	S235JR	1	16	0.2	8.8
b/34	180*12	S235JR	1	271	0.1	4.6
b/39	D240	S235JR	1	12	0.1	4.2
b/44	HEA180	S235JR	3	687	0.7	24.4
b/45	HEA180	S235JR	4	687	0.7	24.4
b/47	PL180*10	S235JR	7	619	0.2	8.7

GENERAL NOTES:						
ALL HOLES ARE		22.0 mm UNLESS NOTED				
ALL WELDS ARE		6.5 mm F.W UNLESS NOTED				
MATERIAL LIST FOR ASSEMBLY MKCD						
Mark	Profile	Material	No.	Length	Area	Weight
b/8	D300	S235JR	1	16	0.2	8.8
1	PL16*200	S235JR	1	300	0.1	7.5
2	PL16*200	S235JR	1	320	0.1	8.0
1028	HEA180	S235JR	1	152	0.2	5.4
1030	HEA180	S235JR	1	156	0.2	5.5
1033	PL12*155	S235JR	1	404	0.1	5.5
1041	PL12*29	S235JR	1	58	0.0	0.1
1042	PL12*37	S235JR	1	62	0.0	0.1
1049	PL12*155	S235JR	1	300	0.1	3.9
1051	PL12*117	S235JR	1	428	0.1	2.4
1065	PL12*144	S235JR	1	155	0.0	1.9
1066	PL10*135	S235JR	2	147	0.0	1.2
1072	PL8*150	S235JR	10	247	0.1	1.8
b/3	HEA180	S235JR	1	2994	3.1	106.4
b/4	HEA180	S235JR	1	3350	3.4	119.0
b/35	180*12	S235JR	1	428	0.2	7.3
b/39	D240	S235JR	1	12	0.1	4.2
b/45	HEA180	S235JR	10	687	0.7	24.4
b/47	PL180*10	S235JR	10	619	0.2	8.7

GENERAL NOTES:						
ALL HOLES ARE		22.0 mm UNLESS NOTED				
ALL WELDS ARE		6.5 mm F.W UNLESS NOTED				
MATERIAL LIST FOR ASSEMBLY MKCD						
Mark	Profile	Material	No.	Length	Area	Weight
b/8	D300	S235JR	1	16	0.2	8.8
1	PL16*200	S235JR	1	300	0.1	7.5
1027	HEA180	S235JR	1	174	0.2	6.2
1043	PL12*116	S235JR	1	541	0.1	3.0
1049	PL12*155	S235JR	1	300	0.1	3.9
1064	PL10*116	S235JR	2	147	0.0	1.1
1065	PL12*144	S235JR	1	155	0.0	1.9
1072	PL8*150	S235JR	10	247	0.1	1.8
1075	PL8*151	S235JR	1	267	0.1	2.2
b/5	HEA180	S235JR	1	3881	4.0	137.9
b/6	HEA180	S235JR	1	3863	4.0	137.2
b/36	180*12	S235JR	1	541	0.2	9.2
b/39	D240	S235JR	1	12	0.1	4.2
b/45	HEA180	S235JR	11	687	0.7	24.4
b/47	PL180*10	S235JR	10	619	0.2	8.7

GENERAL NOTES:						
ALL HOLES ARE		22.0 mm UNLESS NOTED				
ALL WELDS ARE		6.5 mm F.W UNLESS NOTED				
MATERIAL LIST FOR ASSEMBLY MKCD						
Mark	Profile	Material	No.	Length	Area	Weight
b/8	D300	S235JR	1	16	0.2	8.8
1	PL16*200	S235JR	1	300	0.1	7.5
3	PL16*200	S235JR	1	315	0.1	7.9
1028	HEA180	S235JR	1	152	0.2	5.4
1032	HEA180	S235JR	1	146	0.1	5.2
1033	PL12*155	S235JR	1	404	0.1	5.5
1049	PL12*155	S235JR	1	300	0.1	3.9
1057	PL10*29	S235JR	1	58	0.0	0.1
1068	PL10*37	S235JR	1	62	0.0	0.1
1065	PL12*144	S235JR	1	155	0.0	1.9
1066	PL10*135	S235JR	2	147	0.0	1.2
1068	PL10*117	S235JR	1	428	0.1	2.0
1072	PL8*150	S235JR	10	247	0.1	1.8
1073	PL8*77	S235JR	10	148	0.0	0.7
b/3	HEA180	S235JR	1	2994	3.1	106.4
b/4	HEA180	S235JR	1	3350	3.4	119.0
b/35	180*12	S235JR	1	428	0.2	7.3
b/39	D240	S235JR	1	12	0.1	4.2
b/45	HEA180	S235JR	10	687	0.7	24.4
b/47	PL180*10	S235JR	10	619	0.2	8.7

GENERAL NOTES:							
ALL HOLES ARE		22.0 mm UNLESS NOTED					
ALL WELDS ARE		6.5 mm F.W UNLESS NOTED					
MATERIAL LIST FOR ASSEMBLY MKCD							
Mark	Profile	Material	No.	Length	Area	Weight	
b/8	D300	S235JR	1	16	0.2	8.8	
3	PL16*200	S235JR	1	315	0.1	7.9	
1031	HEA180	S235JR	1	129	0.1	4.6	
1049	PL12*155	S235JR	1	300	0.1	3.9	
1064	PL10*116	S235JR	1	271	0.0	1.2	
1065	PL10*45	S235JR	1	45	0.0	0.1	
1066	PL10*36	S235JR	1	47	0.0	0.1	
1065	PL12*144	S235JR	1	155	0.0	1.9	
1070	PL10*123	S235JR	2	147	0.0	1.1	
1072	PL8*150	S235JR	2	247	0.1	1.8	
1073	PL8*77	S235JR	7	148	0.0	0.7	
1076	PL8*151	S235JR	1	257	0.1	2.1	
1077	PL8*150	S235JR	4	247	0.1	1.8	
b/1	HEA180	S235JR	1	2160	2.2	76.7	
b/2	HEA180	S235JR	1	2529	2.6	89.8	
b/34	180*12	S235JR	1	271	0.1	4.6	
b/39	D240	S235JR	1	12	0.1	4.2	
b/44	HEA180	S235JR	3	687	0.7	24.4	
b/45	HEA180	S235JR	4	687	0.7	24.4	
b/47	PL180*10	S235JR	7	619	0.2	8.7	
					Total	81.9	2894.0

CAST UNIT BILL OF MATERIAL				
Cast unit	Quantity	Material	Weight (kg)	Volume (m³)
C/12	6	Concrete	240.0	0.10
COLUMN	1	Concrete	240.0	0.10
CAST UNIT TOTAL WEIGHT (kg):				240.0

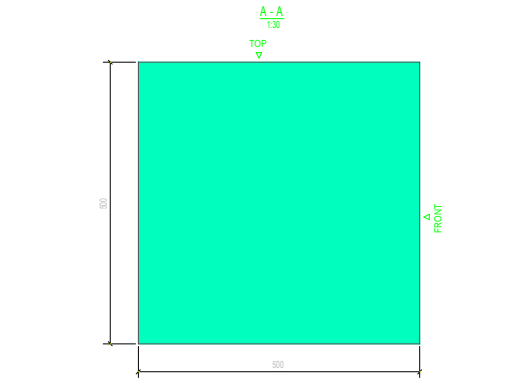
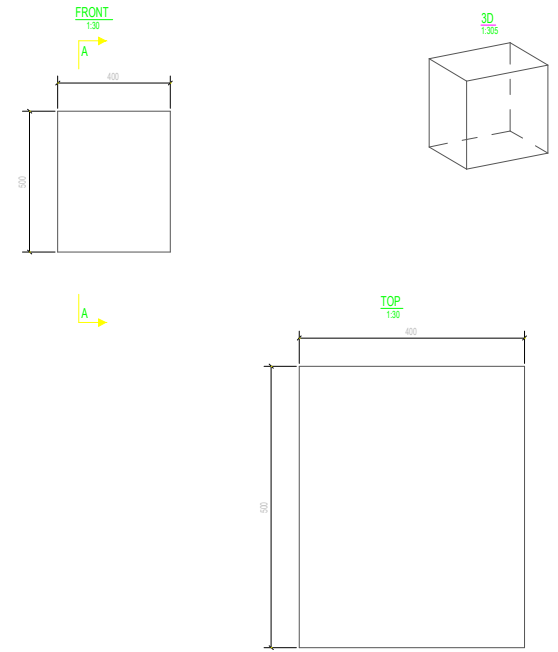

Rev. Mark	Designer	Revision description	Drawing number	Date
1			C/12	26.04.2018

Project number	Designer	Date	Part	Quantity
1		26.04.2018	COLUMN	6

POWERED BY TEKLA-A TRIMBLE COMPANY

GRID LOCATION
C/13 B/1

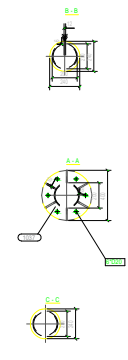
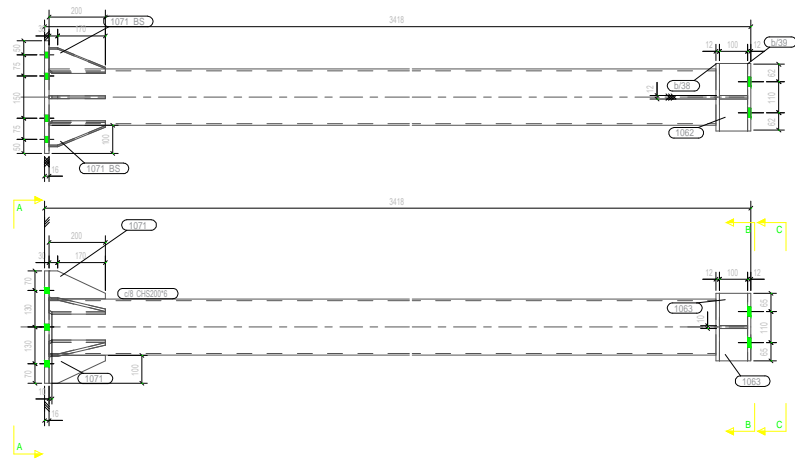

C/13 No 1 COLUMN		No	REV MARK	REVISION DESCRIPTION	REV DATE
1	1				

GENERAL NOTES:		ALL HOLES ARE 22.0 mm UNLESS NOTED		ALL WELDS ARE 6.5 mm F.W UNLESS NOTED	
MATERIAL LIST FOR ASSEMBLY MKC:		Mark	Profile	No.	Weight
u8	CH8200*6	S235JR	1	3278	2.1
1037	PL16*400	S235JR	1	400	0.3
1062	PL16*100	S235JR	1	240	0.1
1063	PL12*100	S235JR	2	115	0.0
1071	PL10*100	S235JR	6	200	0.0
b/38	D240	S235JR	1	12	0.1
b/39	D240	S235JR	1	12	0.1
Total			2.8	127.2	

DRAWING TITLE		ISSUED	
COLUMN			
CONTRACT			
MODELLED BY			
CONTRACT NO		1	
SCALE		1:30	
DRAWING No		[C.13]	
REVISION No		0	

GRID LOCATION
C/11 B/2

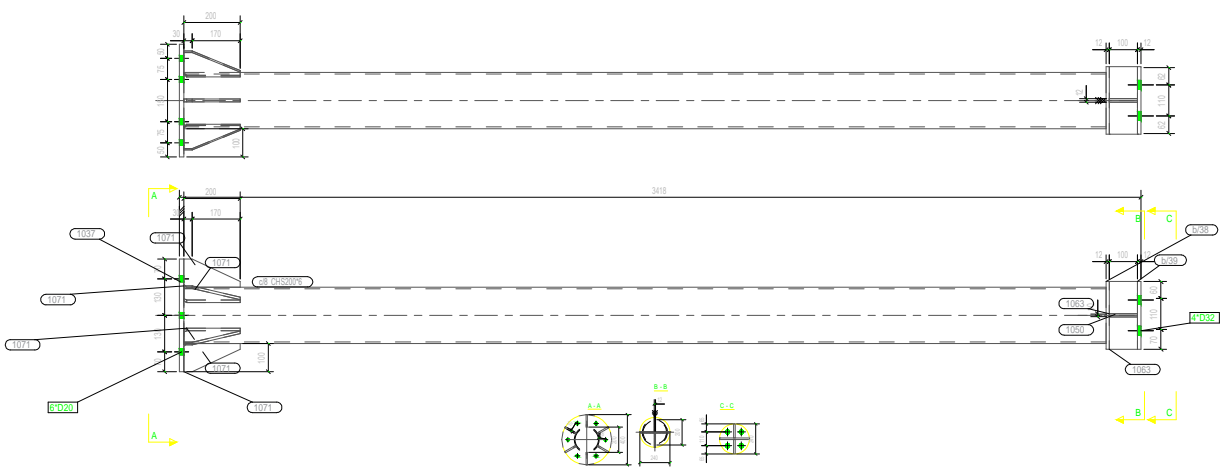

C/11 No 1 COLUMN		No	REV MARK	REVISION DESCRIPTION	REV DATE
1	1				

GENERAL NOTES:		ALL HOLES ARE 22.0 mm UNLESS NOTED		ALL WELDS ARE 6.5 mm F.W UNLESS NOTED	
MATERIAL LIST FOR ASSEMBLY MKC:		Mark	Profile	No.	Weight
u8	CH8200*6	S235JR	1	3278	2.1
1037	PL16*400	S235JR	1	400	0.3
1060	PL12*100	S235JR	1	240	0.1
1063	PL12*100	S235JR	2	114	0.0
1071	PL10*100	S235JR	6	200	0.0
b/38	D240	S235JR	1	12	0.1
b/39	D240	S235JR	1	12	0.1
Total			2.8	127.2	

DRAWING TITLE		ISSUED	
COLUMN			
CONTRACT			
MODELLED BY			
CONTRACT NO		1	
SCALE		1:30	
DRAWING No		[C.11]	
REVISION No		0	

BASHKIA E TIRANËS DREJTORIA E PËRGJITHSHME E PLANIFIKIMIT DHE ZHVILLIMIT TË TERRITORIT	DREJTOR DREJTORIA E PROJEKTIMIT Nevin BILALI	PERGJEGJES SEKTORI I PROJEKTIMIT INXHINIERIK	PERGJEGJES SEKTORI I PROJEKTIMIT ARKITEKTONIK DHE URBAN Gjergji DUSHNIKU	PROJEKTES Ark. Klauđjo CARI Ark. Ebi VETERNIKU Ing. Nderfimi. Anisa BRUSHULLI Ing. Nderfimi. Lavdie BIRBO	Ing Elektrik. Islam GJINALI Ing A/Mjedisi. Greta DHASKALI Ing. Nderfimi. Estela THOMOLLARI Ing. Nderfimi. Eri VEIZI	Ing. Nderfimi. Brikena GJINI	PROJEKTI: Nderfimi Mikrohapesirave Publike ne Tirane: Sheshi Kafe Flora	EMËRTIMI I FLETËS: Detaji i instalacionit	SHKALLA 1:50	47
									DATA	

GRID LOCATION	
C/7	C/2

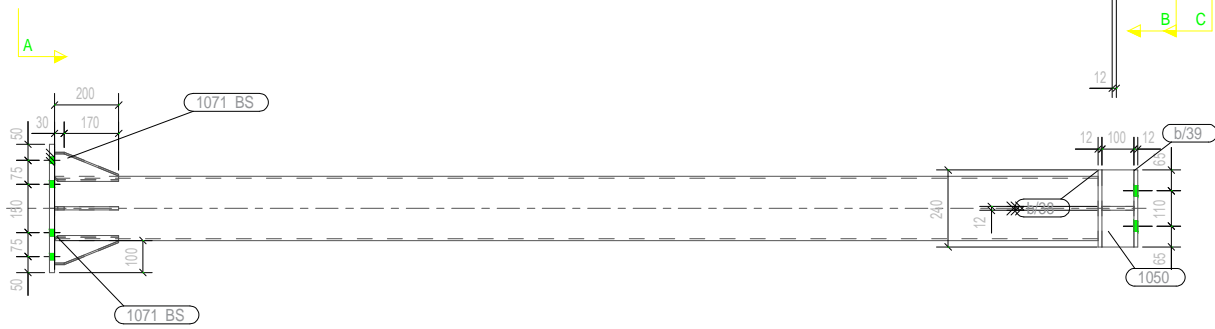
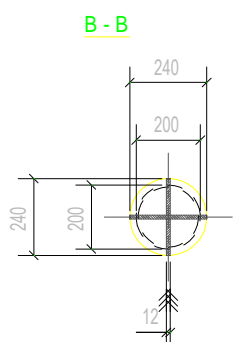
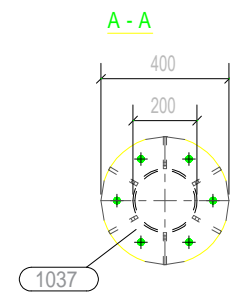
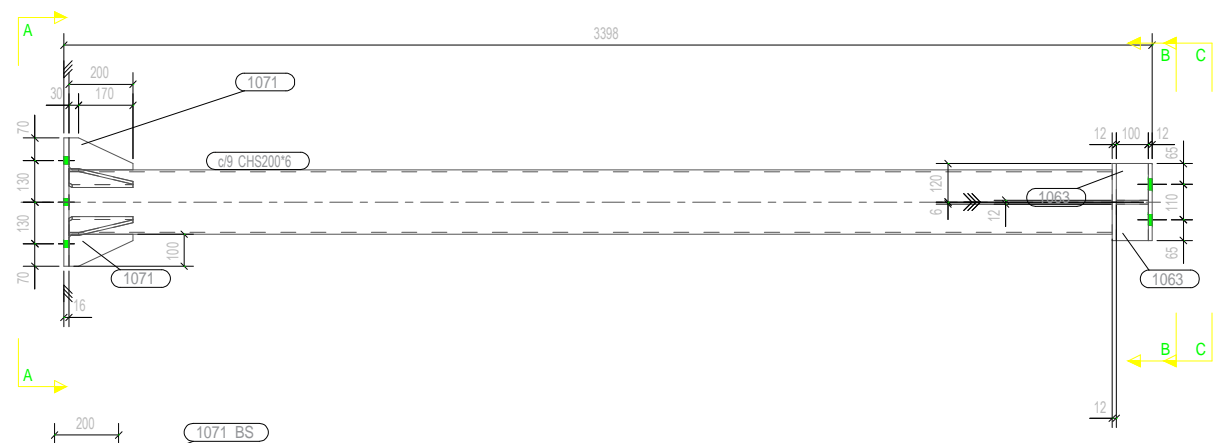

GRID LOCATION	
C/14	C/1

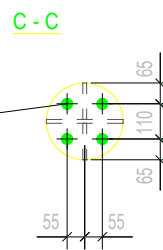
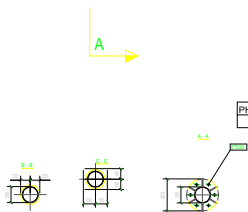
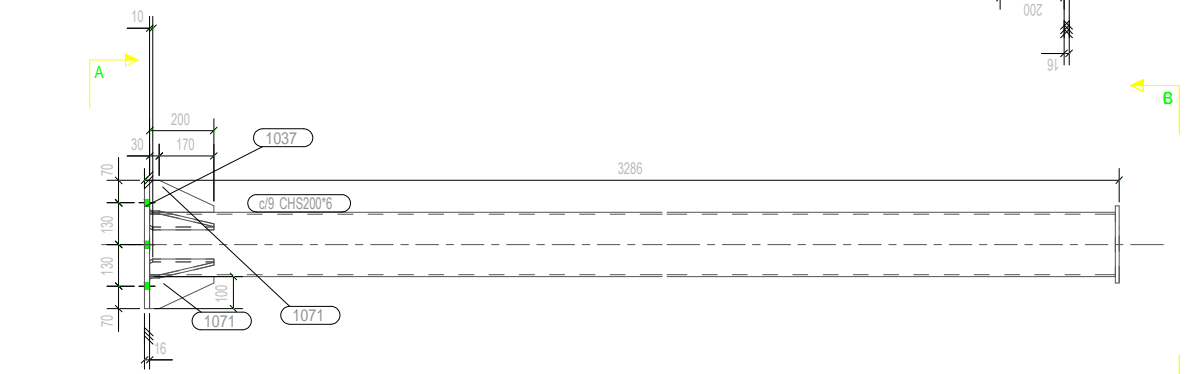
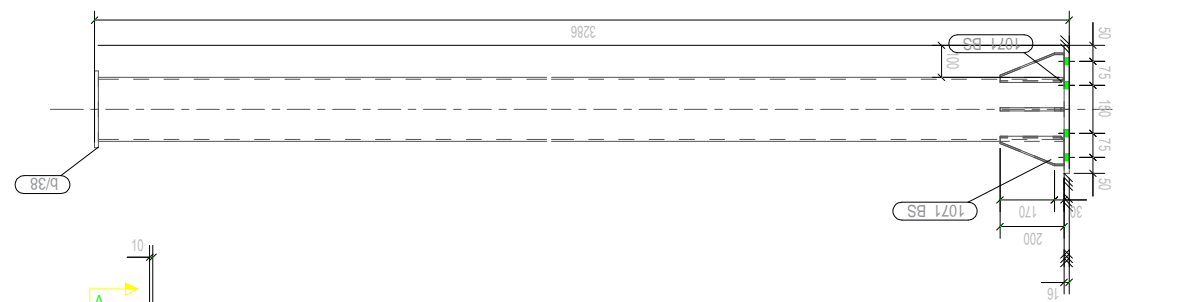

C/7 No 1 COLUMN							No	REV MARK	REVISION DESCRIPTION	REV. DATE
PHASE	QUANTITY	GENERAL NOTES: ALL HOLES ARE 22.0 mm UNLESS NOTED ALL WELDS ARE 6.5 mm F.W UNLESS NOTED								
1	1	MATERIAL LIST FOR ASSEMBLY MKD								
Mark	Profile	Material	No.	Length	Area	Weight				
c/9	CHS200*6	S235JR	1	3258	2.0	92.5				
1037	PL16*400	S235JR	1	400	0.3	15.5				
1050	PL12*100	S235JR	1	240	0.1	2.3				
1063	PL12*100	S235JR	2	114	0.0	1.1				
1071	PL10*100	S235JR	6	200	0.0	1.0				
b/38	D240	S235JR	1	12	0.1	4.2				
b/39	D240	S235JR	1	12	0.1	4.2				
			Total	2.8		127.0				
DRAWING TITLE		COLUMN		CONTRACT		MODELLED BY		ISSUED		
CONTRACT NO		1		SCALE		1:30		DRAWING No		
		[C.7]		REVISION No.		0				

C/14 No 1 COLUMN							No	REV MARK	REVISION DESCRIPTION	REV. DATE
PHASE	QUANTITY	GENERAL NOTES: ALL HOLES ARE 22.0 mm UNLESS NOTED ALL WELDS ARE 6.5 mm F.W UNLESS NOTED								
1	1	MATERIAL LIST FOR ASSEMBLY MKD								
Mark	Profile	Material	No.	Length	Area	Weight				
c/9	CHS200*6	S235JR	1	3258	2.0	92.5				
1037	PL16*400	S235JR	1	400	0.3	15.5				
1071	PL10*100	S235JR	6	200	0.0	1.0				
b/38	D240	S235JR	1	12	0.1	4.2				
			Total	2.6		118.4				
DRAWING TITLE		COLUMN		CONTRACT		MODELLED BY		ISSUED		
CONTRACT NO		1		SCALE		1:30		DRAWING No		
		[C.14]		REVISION No.		0				

BASHKIA E TIRANËS
DREJTORIA E PËRGJITHSHME E
PLANIFIKIMIT DHE ZHVILLIMIT
TË TERRITORIT

DREJTOR
DREJTORIA E PROJEKTIMIT
Nevin BILALI

PERGJEGJES SEKTORI
I PROJEKTIMIT INXHINIERIK

PERGJEGJES SEKTORI
I PROJEKTIMIT ARKITEKTONIK
DHE URBAN
Gjergji DUSHNIKU

PROJEKTES
Ark. Klaujdo CARI
Ark. Ebi VETERNIKU
Ing. Nderlimi. Anisa BRUSHULLI
Ing. Nderlimi. Lavdie BIRBO

Ing Elektrik. Islam GJINALI
Ing A/Mjedisi. Greta DHASKALI
Ing. Nderlimi. Estela THOMOLLARI
Ing. Nderlimi. Eril VEIZI

Ing. Nderlimi. Brikena GJINI

PROJEKTI:
Ndertimi Mikrohapesirave Publike ne Tirane:
Sheshi Kafe Flora

EMËRTIMI I FLETËS:
Detaji i instalacionit

SHKALLA 1:50
DATA

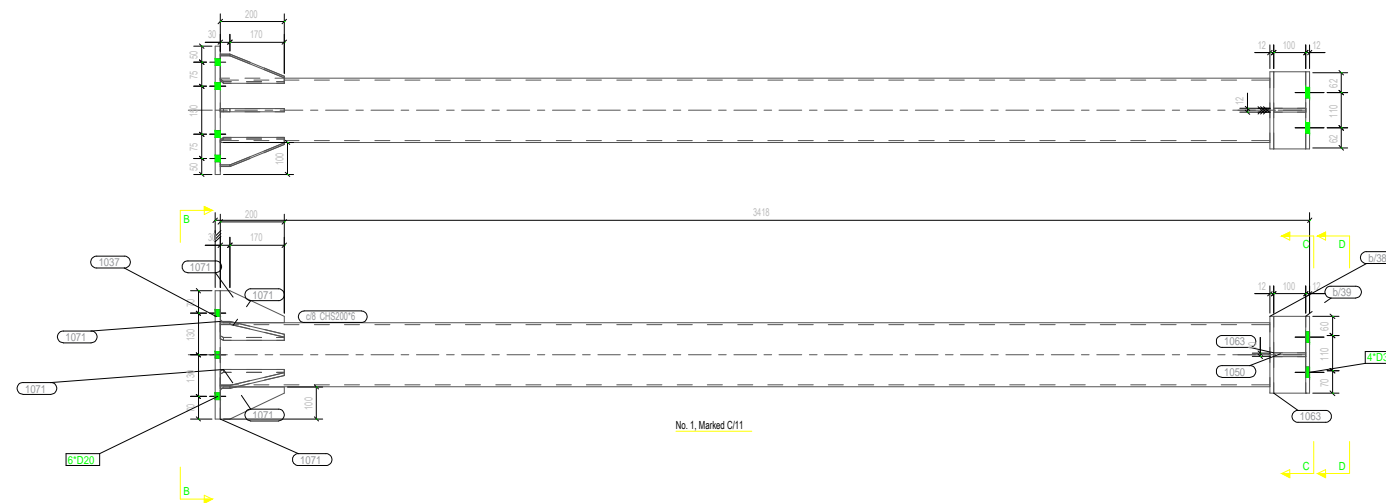
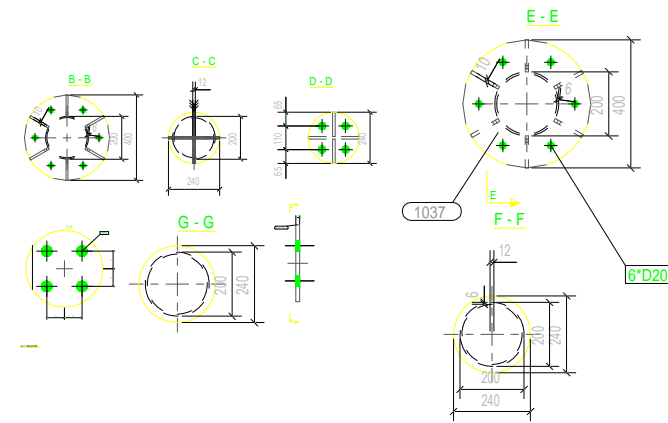
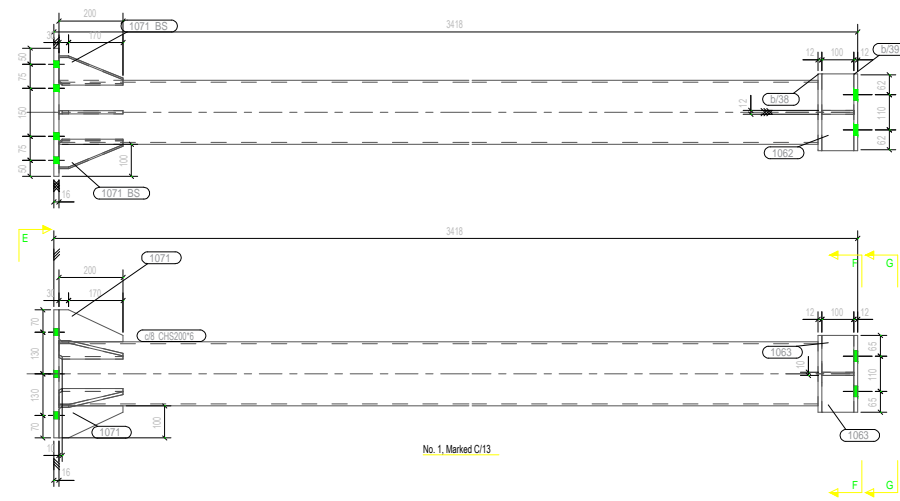

GENERAL NOTES: ALL HOLES ARE 22.0 mm UNLESS NOTED
ALL WELDS ARE 6.5 mm F.W UNLESS NOTED

MATERIAL LIST FOR ASSEMBLY MCD						
Mark	Profile	Material	No.	Length	Area	Weight
b/29	D240	S235JR	1	12	0.1	4.2

GENERAL NOTES: ALL HOLES ARE 22.0 mm UNLESS NOTED
ALL WELDS ARE 6.5 mm F.W UNLESS NOTED

MATERIAL LIST FOR ASSEMBLY MCD						
Mark	Profile	Material	No.	Length	Area	Weight
c/8	CH4200*6	S235JR	1	3278	2.1	93.0
1037	PL 16*400	S235JR	1	400	0.3	15.5
1060	PL 12*100	S235JR	1	240	0.1	2.3
1063	PL 12*100	S235JR	2	114	0.0	1.1
1071	PL 10*100	S235JR	6	200	0.0	1.0
b/38	D240	S235JR	1	12	0.1	4.2
b/39	D240	S235JR	1	12	0.1	4.2

GENERAL NOTES: ALL HOLES ARE 22.0 mm UNLESS NOTED
ALL WELDS ARE 6.5 mm F.W UNLESS NOTED

MATERIAL LIST FOR ASSEMBLY MCD						
Mark	Profile	Material	No.	Length	Area	Weight
c/8	CH4200*6	S235JR	1	3278	2.1	93.0
1037	PL 16*400	S235JR	1	400	0.3	15.5
1062	PL 12*100	S235JR	1	240	0.1	1.9
1063	PL 12*100	S235JR	2	115	0.0	1.1
1071	PL 10*100	S235JR	6	200	0.0	1.0
b/38	D240	S235JR	1	12	0.1	4.2
b/39	D240	S235JR	1	12	0.1	4.2
Total					5.7	259.0

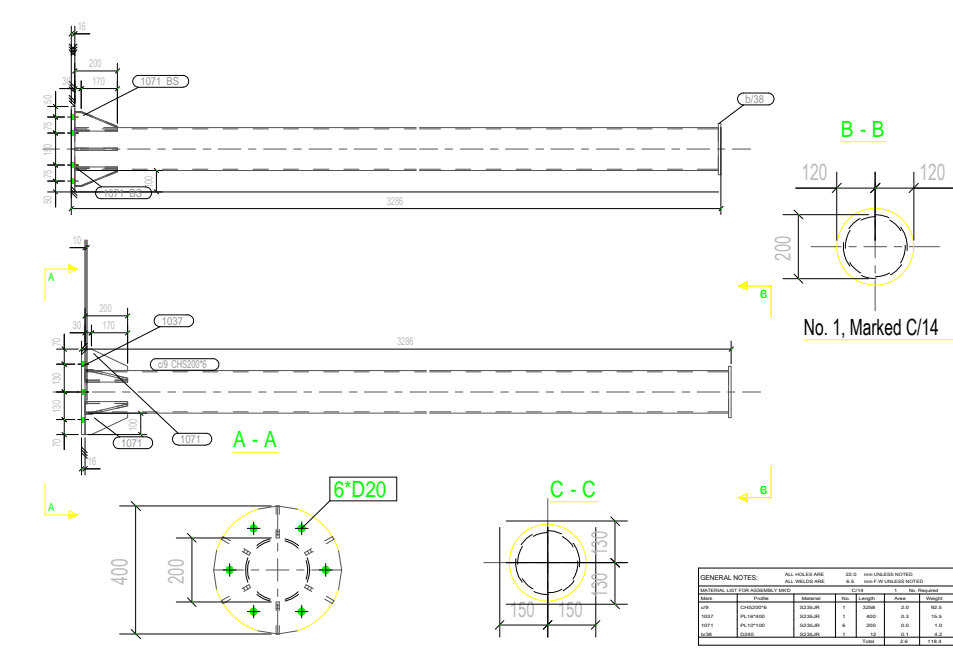
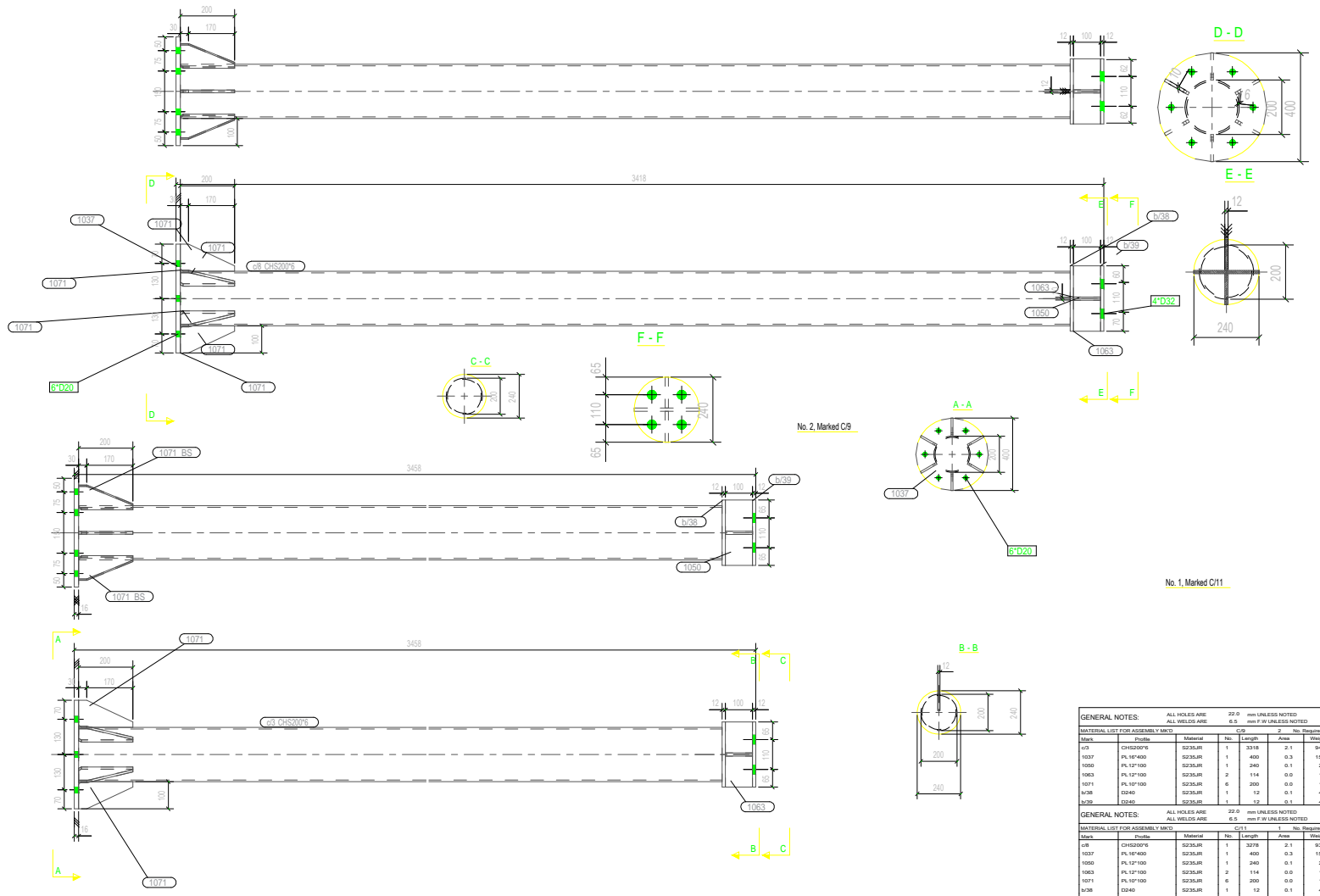

GENERAL NOTES: ALL HOLES ARE 22.0 mm UNLESS NOTED OTHERWISE. ALL WELDS ARE 6.0 mm F IN UNLESS NOTED OTHERWISE.

SECTIONAL LIST FOR ASSEMBLY NO. 1:

Mark	Profile	Material	No.	Length	Area	Weight
107	CHS300x12	S235JR	1	3318	2.1	84.2
1027	PL 14x400	S235JR	1	400	0.3	15.5
1030	PL 12x100	S235JR	1	240	0.1	2.3
1063	PL 12x100	S235JR	2	114	0.0	1.1
1071	PL 12x100	S235JR	6	200	0.0	1.0
1078	D340	S235JR	1	12	0.1	4.2
1079	D340	S235JR	1	12	0.1	4.2
				total	5.7	206.3

SECTIONAL LIST FOR ASSEMBLY NO. 2:

Mark	Profile	Material	No.	Length	Area	Weight
107	CHS300x12	S235JR	1	3318	2.1	84.2
1027	PL 14x400	S235JR	1	400	0.3	15.5
1030	PL 12x100	S235JR	1	240	0.1	2.3
1063	PL 12x100	S235JR	2	114	0.0	1.1
1071	PL 12x100	S235JR	6	200	0.0	1.0
1078	D340	S235JR	1	12	0.1	4.2
1079	D340	S235JR	1	12	0.1	4.2
				total	5.7	206.3

GENERAL NOTES: ALL HOLES ARE 22.0 mm UNLESS NOTED OTHERWISE. ALL WELDS ARE 6.0 mm F IN UNLESS NOTED OTHERWISE.

Mark	Profile	Material	No.	Length	Area	Weight
107	CHS300x12	S235JR	1	3318	2.1	84.2
1027	PL 14x400	S235JR	1	400	0.3	15.5
1030	PL 12x100	S235JR	1	240	0.1	2.3
1063	PL 12x100	S235JR	2	114	0.0	1.1
1071	PL 12x100	S235JR	6	200	0.0	1.0
1078	D340	S235JR	1	12	0.1	4.2
1079	D340	S235JR	1	12	0.1	4.2
				total	5.7	206.3

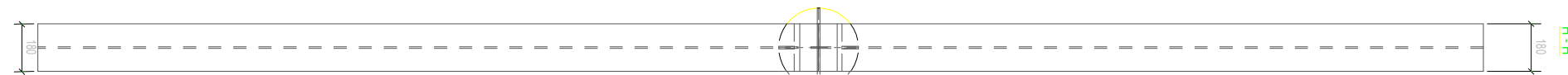
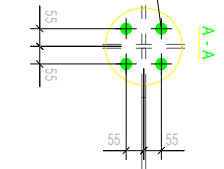
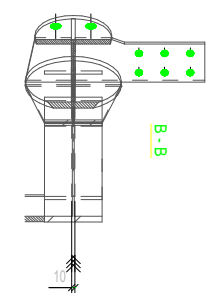
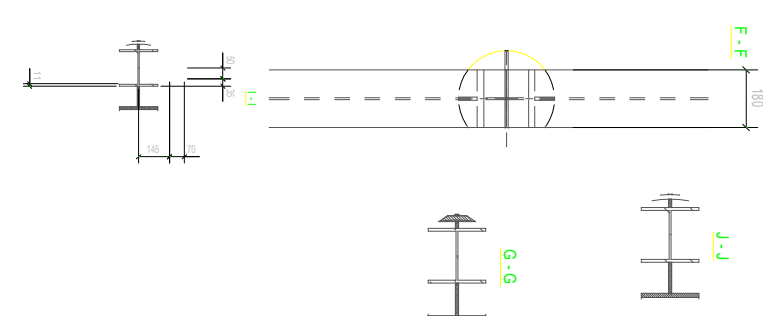
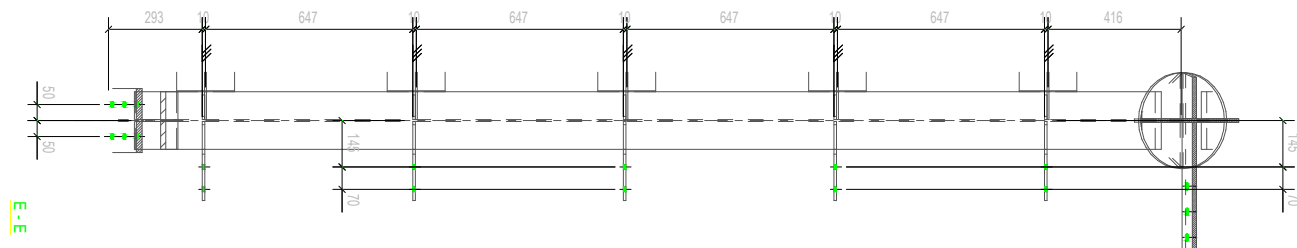
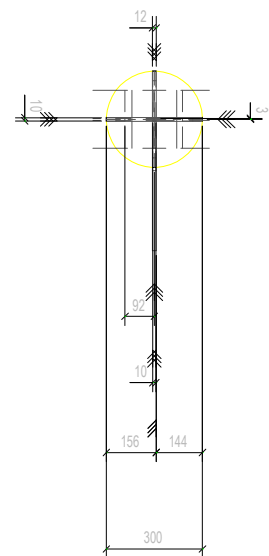
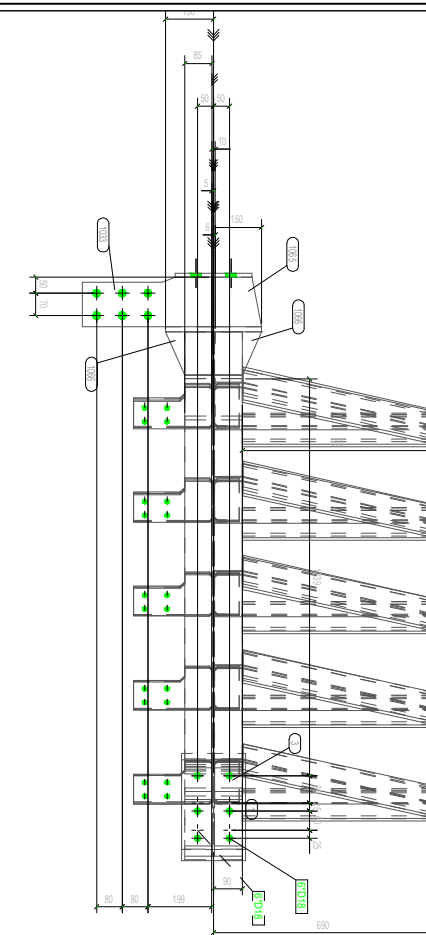
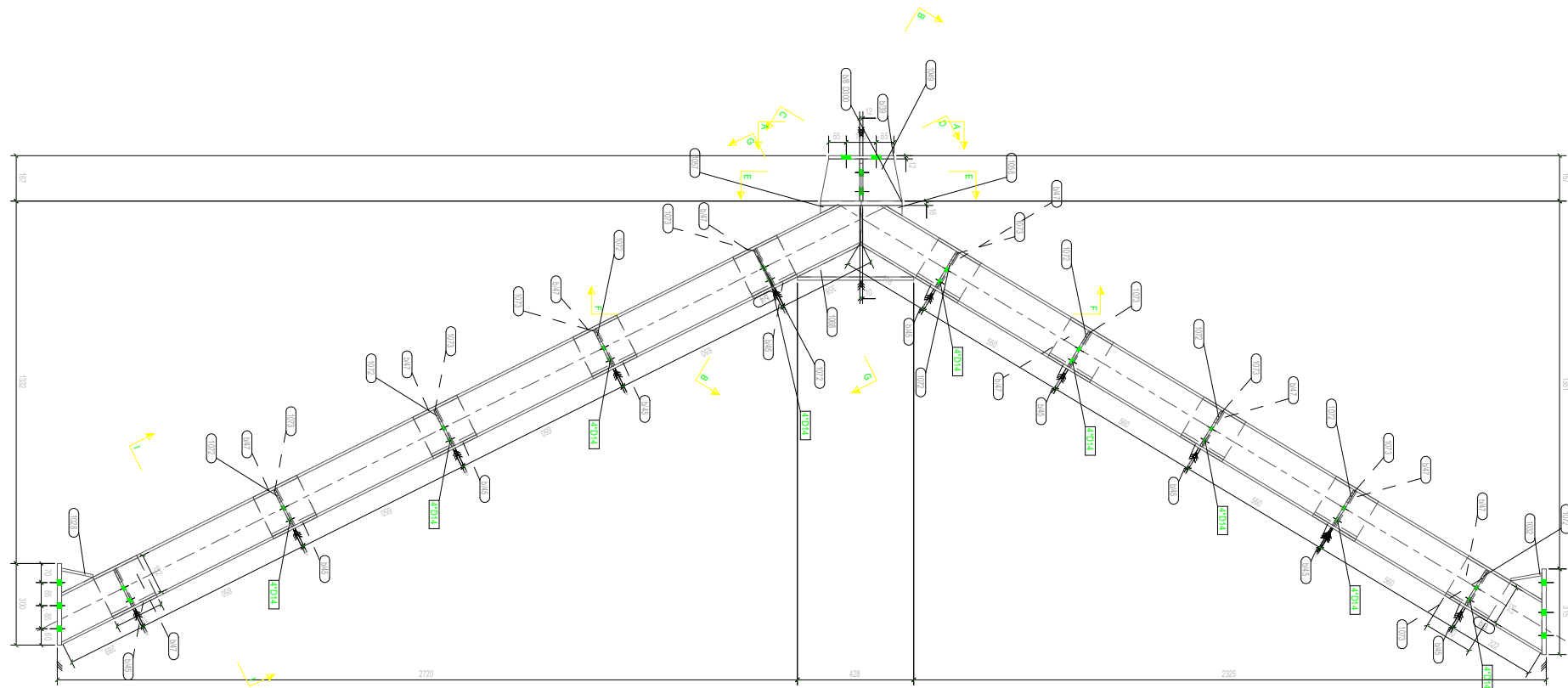
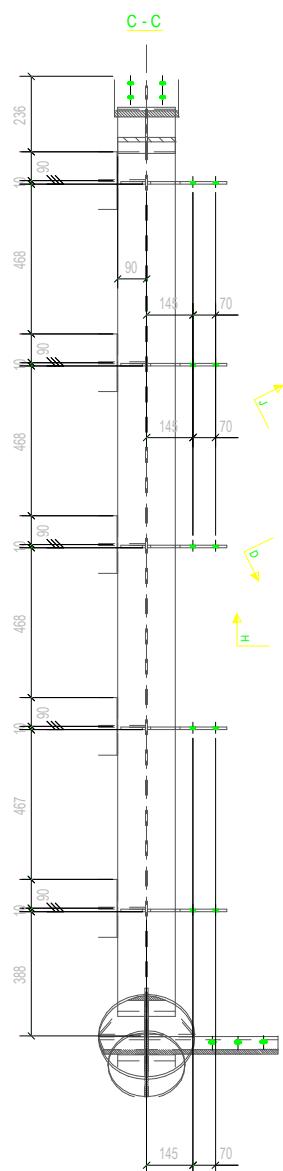

GENERAL NOTES: ALL HOLES ARE 22.0 mm UNLESS NOTED
ALL WELDS ARE 6.5 mm F.W UNLESS NOTED

Mark	Profile	Material	No.	Length	Area	Weight
b/8	D300	S235JR	1	16	0.2	8.8
1	PL16*200	S235JR	1	300	0.1	7.5
3	PL16*200	S235JR	1	315	0.1	7.9
1028	HEA180	S235JR	1	152	0.2	5.4
1032	HEA180	S235JR	1	146	0.1	5.2
1033	PL12*155	S235JR	1	404	0.1	5.5
1049	PL12*155	S235JR	1	300	0.1	3.9
1057	PL10*29	S235JR	1	88	0.0	0.1
1058	PL10*29	S235JR	1	82	0.0	0.1
1065	PL12*144	S235JR	1	156	0.0	1.9
1066	PL10*135	S235JR	2	147	0.0	1.2
1068	PL10*117	S235JR	1	428	0.1	2.0
1072	PL8*150	S235JR	10	247	0.1	1.8
1073	PL8*77	S235JR	10	148	0.0	0.7
b/3	HEA180	S235JR	1	2994	3.1	106.4
b/4	HEA180	S235JR	1	3350	3.4	119.0
b/35	180*12	S235JR	1	428	0.2	7.3
b/39	D240	S235JR	1	12	0.1	4.2
b/45	HEA180	S235JR	10	687	0.7	24.4
b/47	PL180*10	S235JR	10	819	0.2	8.7
				Total	16.2	644.4

BASHKIA E TIRANËS
DREJTORIA E PËRGJITHSHME E
PLANIFIKIMIT DHE ZHVILLIMIT
TË TERRITORIT

DREJTOR
DREJTORIA E PROJEKTIMIT
Nevin BILALI

PERGJEGJES SEKTORI
I PROJEKTIMIT INXHINIERIK

PERGJEGJES SEKTORI
I PROJEKTIMIT ARKITEKTONIK
DHE URBAN
Gjergji DUSHNIKU

PROJEKTUES
Ark. Klaujdo CARI
Ark. Ebi VETERNIKU
Ing. Nderfimi. Anisa BRUSHULLI
Ing. Nderfimi. Lavdie BIRBO

Ing. Elektrik. Islam GJINALI
Ing. A/Mjedisi. Greta DHASKALI
Ing. Nderfimi. Estela THOMOLLARI
Ing. Nderfimi. Eril VEIZI

Ing. Nderfimi. Brikena GJINI

PROJEKTI:
Ndertimi Mikrohapesirave Publike ne Tirane:
Sheshi Kafe Flora

EMËRTIMI I FLETËS:
Detaji i instalacionit

SHKALLA 1:50
DATA