

BASHKIA TIRANE
NJESIA ADMINISTRATIVE NDROQ

MIRATOHEJ
ERION VELLAJ
KRYETAR

VENDIM I KËSHILLIT TEKNIK
NR. _____ DATE _____

PROJEKT - ZBATIM

NDERITIM I RRUGËS SE SHKOLLES

9-VJECARE "YMERR KURTI", NDROQ

AUTOR I PROJEKTIT
"DERBI-E" sh.p.k

Tiranë - Shqipëri.

2016

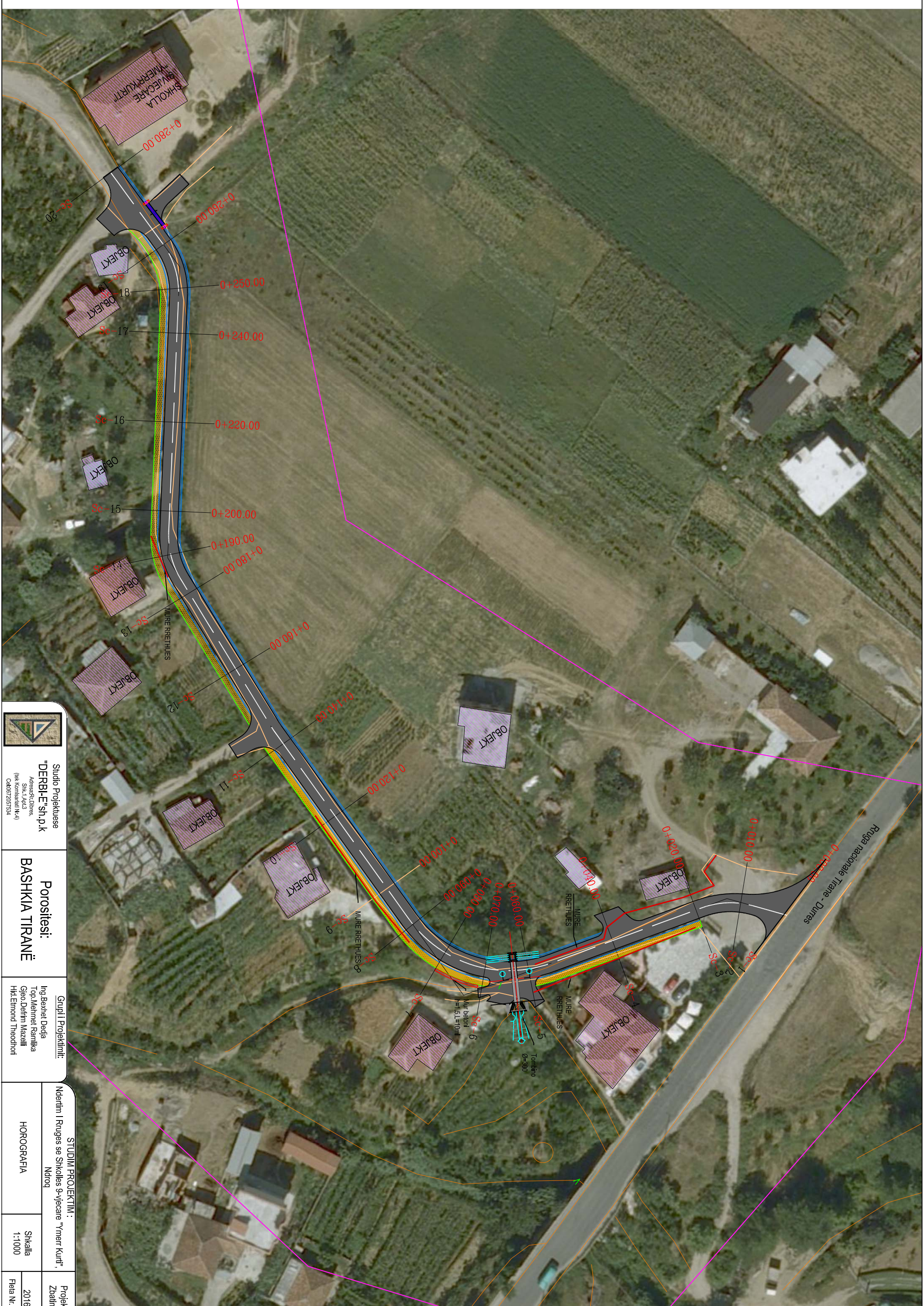



 Studio Projektuese
 "DERBI-ET" sh.p.k
 Adresa: Str. Dajches, Nr. 1, Apt. 3,
 (Ish. Kombindit Nr.4)
 Cak. 0372037534

Porositesi:
BASHKIA TIRANË

Grupi i Projektimit:
 Ing. Beqmet Dedja
 Top. Mehmet Ramlika
 Gjeo. Beftim Hazalli
 Hid. Elmوند Theodhoti

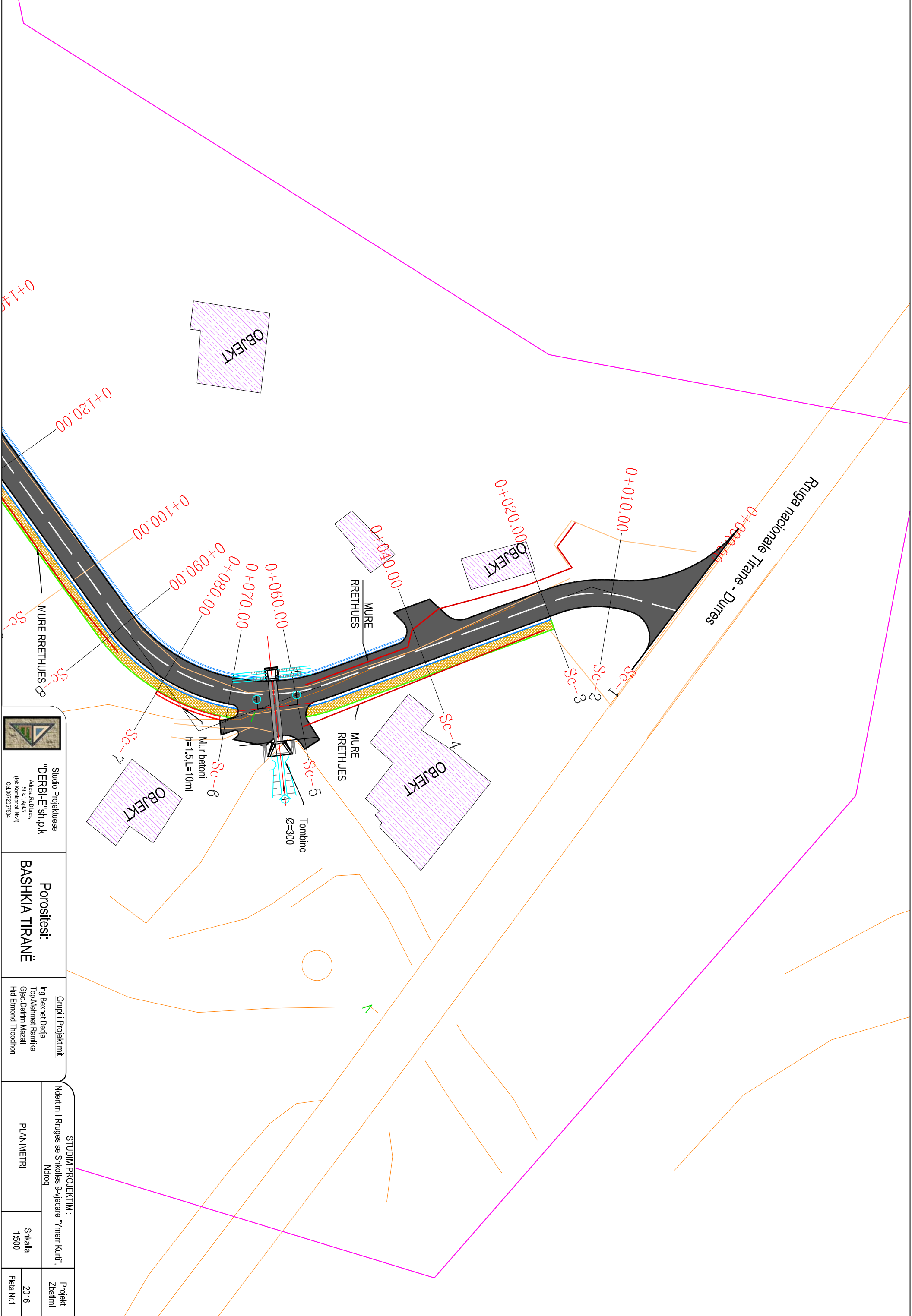
STUDIM PROJEKTIM :		Projekt Zbatimi
Ndertim i Rrugës së Shkolles së Vjecare "Ymer Kurit",	Ndreq	
HOROGRAFIA	Shkalla 1:1000	Fleta Nr. 1



Studio Projektuese
"DERBI-ET" sh.p.k
 Adresë: Rr. Dëshmorit
 Shk. 4, Av. 3
 (hete Kombitallik Nr.4)
 Cda. 67/20257534

Porositësi:
BASHKIA TIRANË

Grupi i Projektimit:
 Ing. Bexhet Dedja
 Top. Mehmet Ramlika
 Gjeo. Dërrim Mazalli
 Hid. Elmوند Theodhor

STUDIM PROJEKTIM : Ndërtim i Rrugës së Shkollës 9-vjeçare "Ymer Kurir", Ndërtim		PLANIMETRI	Shkalla 1:500	Projekt Zbatimi 2016

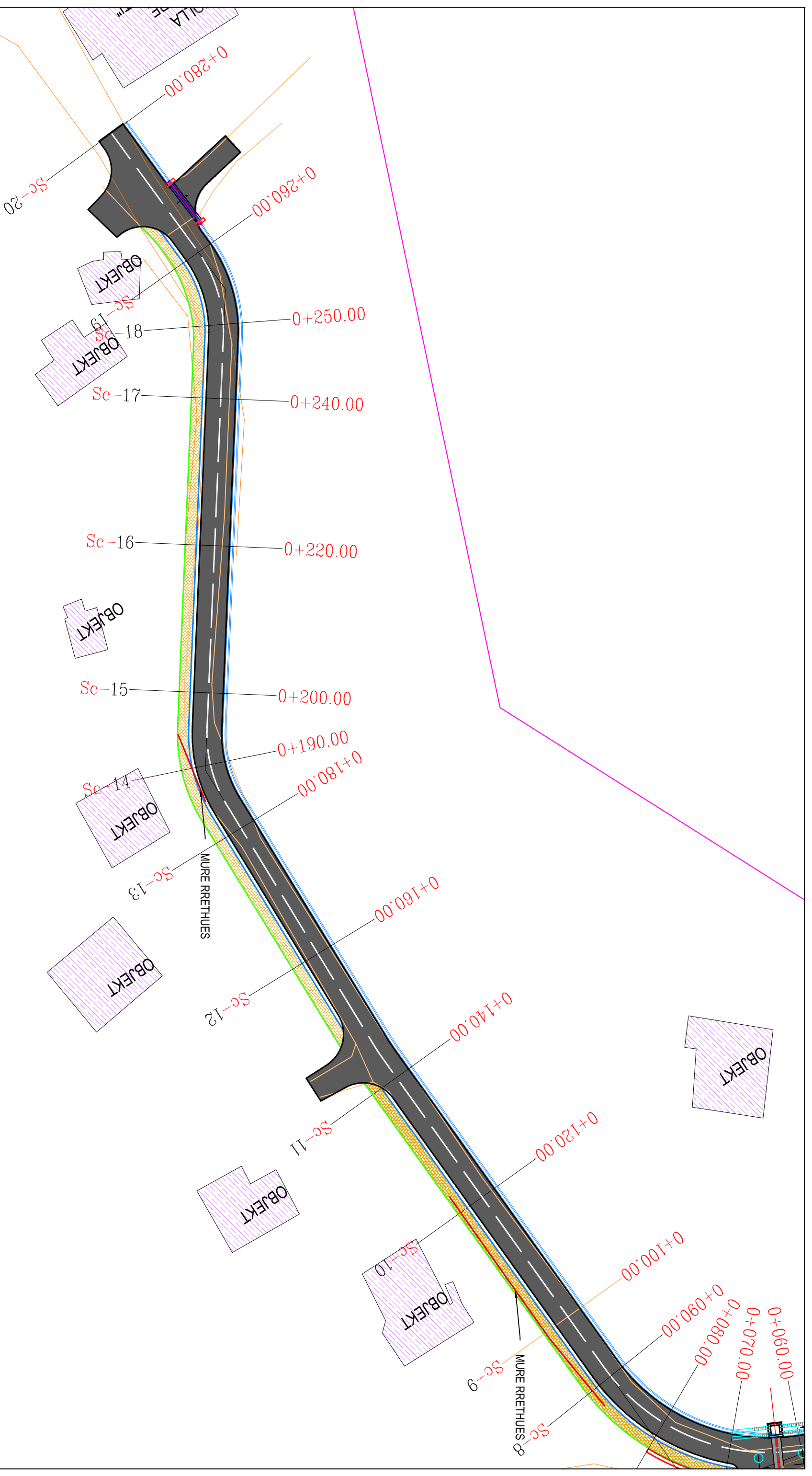

Studio Projektuese
"DERBI-E" sh.p.k
 Adresa: Rr. Dëshmorët
 Shk. 4, Ajaj, 3
 (hafë Kombëtarit Nr.4)
 Cdo.05720257534

Porositësi:
BASHKIA TIRANË

Grupi i Projektimit:
 Ing. Bexhet Dedia
 Top. Mehmet Ramlika
 Gjeo. Dërrim Hazaili
 Hid. Elmوند Theodhor

STUDIMI PROJEKTIM:		Projekt Zbatimi
Nëntim i Rrugës së Shkollës 9-vjeçare "Ymer Kurir", Ndërtim		
PLANIMETRI	Shkalla 1:500	2016

Profili : Profilo AKSI - (27)
 Shkalla : 500:50
 Kuota Ref : 35.00

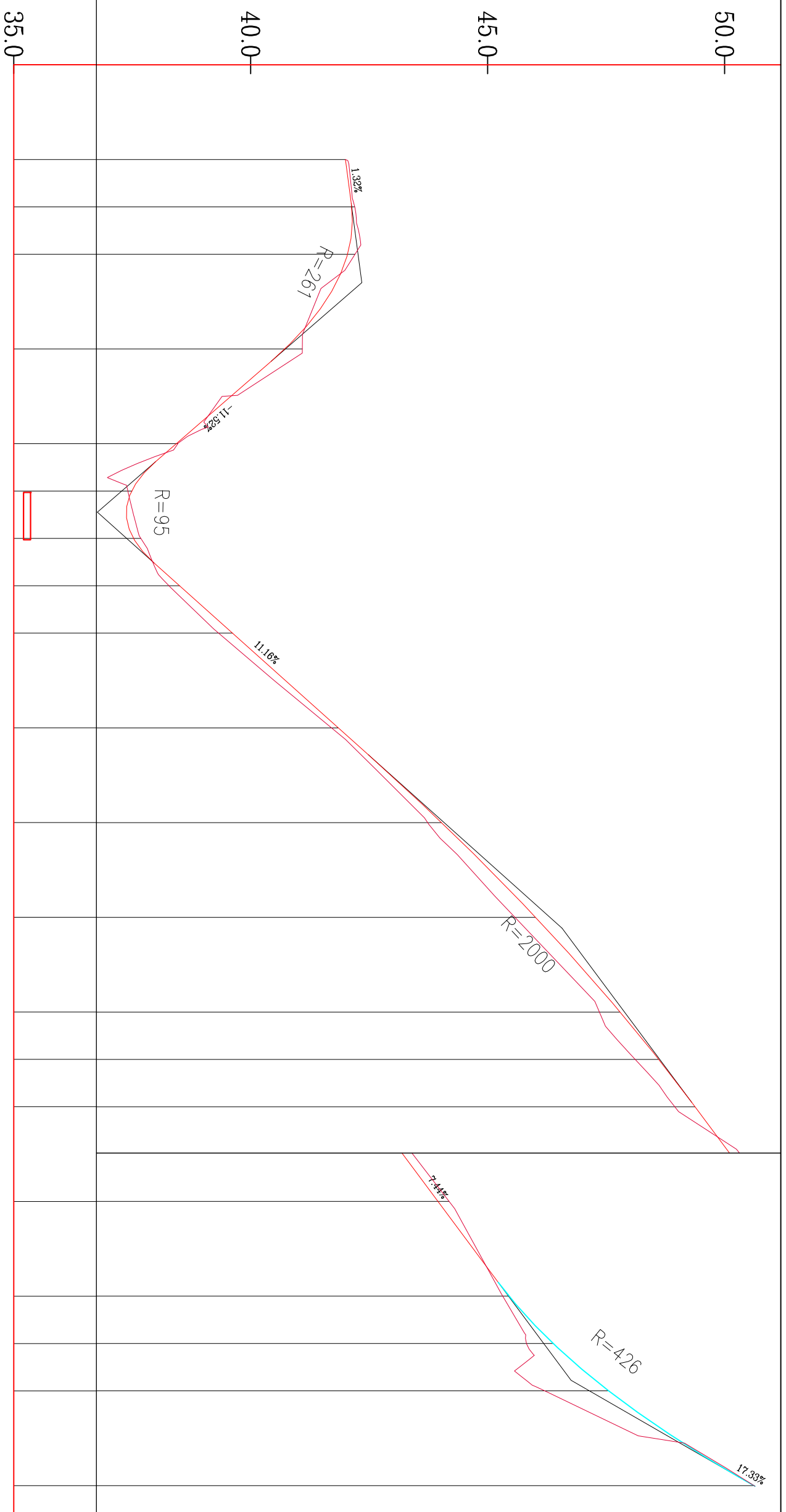

NUMERI PROFILIEVE	DISTANCA PROGRESIVE	DISTANCA Pjesore	KUOTA E PROJEKTT	KUOTA E TEREKIT
Sc-1	0+000.00	10,00	42.00	42.00
Sc-2	0+010.00	10,00	42.19	42.13
Sc-3	0+020.00	20,00	42.20	42.05
Sc-4	0+040.00	20,00	41.09	40.72
Sc-5	0+060.00	10,00	38.46	38.43
Sc-6	0+070.00	10,00	37.41	37.49
Sc-7	0+080.00	10,00	37.68	37.53
Sc-8	0+090.00	10,00	38.28	38.50
Sc-9	0+100.00	20,00	39.32	39.62
Sc-10	0+120.00	20,00	41.70	41.85
Sc-11	0+140.00	20,00	43.73	44.03
Sc-12	0+160.00	20,00	45.58	46.01
Sc-13	0+180.00	10,00	47.36	47.80
Sc-14	0+190.00	10,00	48.11	48.61
Sc-15	0+200.00	20,00	48.95	49.38
Sc-16	0+220.00	20,00	51.10	50.86
Sc-17	0+240.00	10,00	52.23	52.36
Sc-18	0+250.00	10,00	52.73	53.29
Sc-19	0+260.00	20,00	53.12	54.47
Sc-20	0+280.00		57.53	57.53

GJEGOMETRIA HORIZONTALLE

NIVELETTA

KILOMETRAZHI

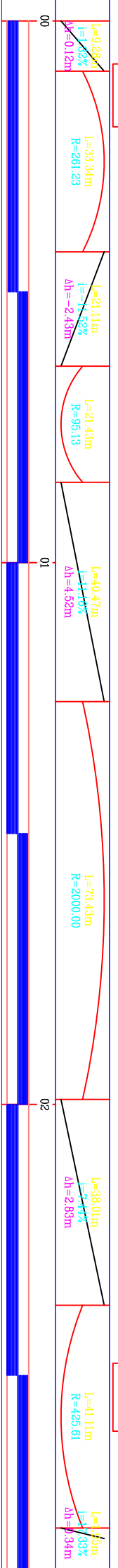

STUDIM PROJEKTI :
 Nderim i Rrugës së Shkollës 9-vjeçare "Merr Kurri",
 Ndreq

Grupi i Projektimit:
 Ing.Bexhet Dedja
 Top.Mehmet Ramlika
 Gjeo.Defrim Nazalli
 Hidr.Elmond Theodorri

Porositësi:
BASHKIA TIRANË

Studio Projektuese
"DERBI-E" sh.p.k
 Adresë:Rr.Dibëse,
 Shk.1,Avd.3,
 (hëq Kombëtarit Nr.4)
 Cakë:072057534

PROFILU GJATESOR
 Shkalla 1:1000
 Flota Nr. 1

Projekt Zbatimi
 2016



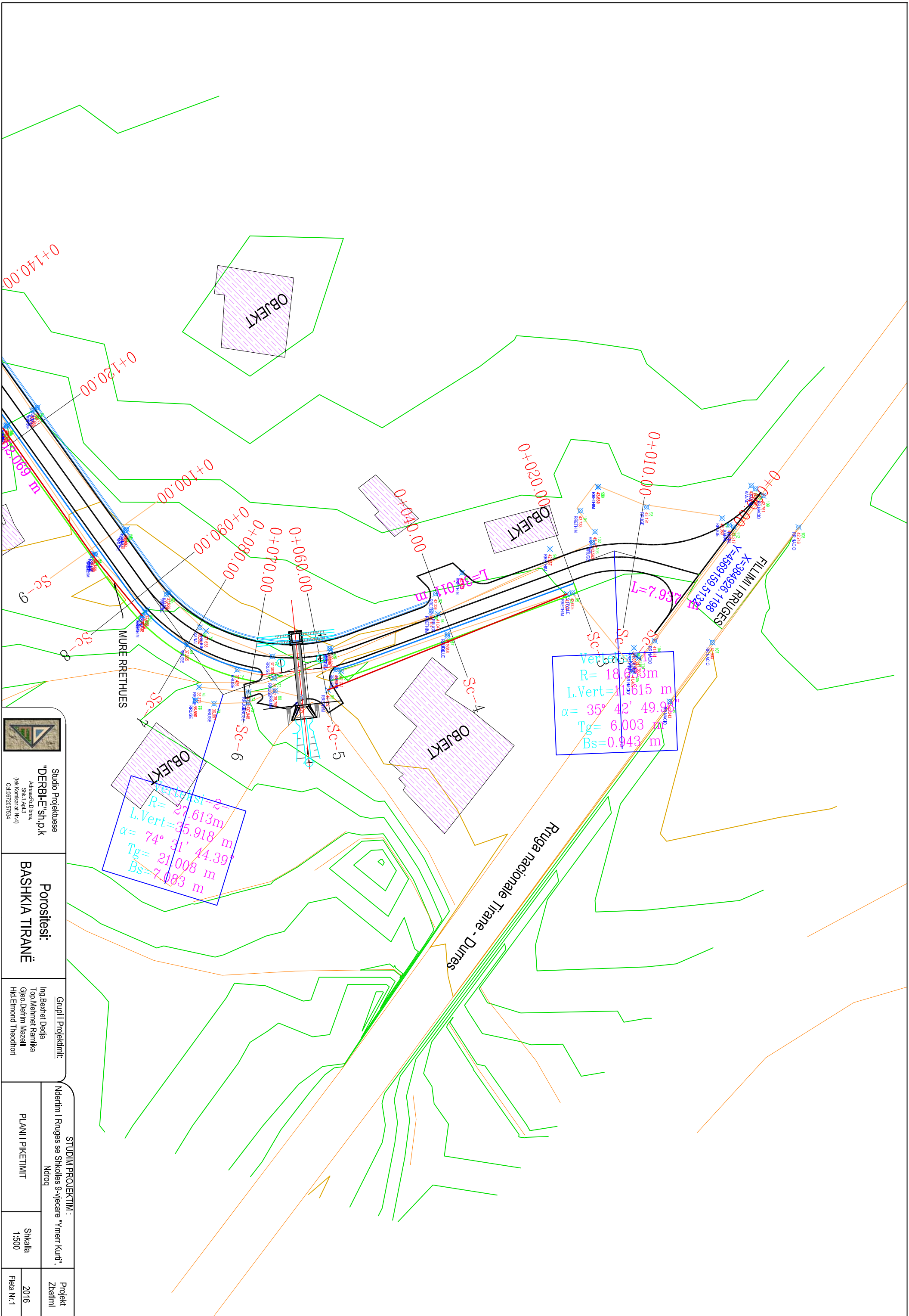

Studiu Projektuese
"DERBI-ET" sh.p.k
 Adresa: Str. Dëshmorët
 Shk. 4, Av. 3,
 (hete Kombarditit Nr.4)
 Cak. 03/72037534

Porositësi:
BASHKIA TIRANË

Grupi i Projektimit:
 Ing. Bexhet Dedja
 Top. Mehmet Ramlika
 Gjeo. Dëshmorët
 Hid. Elmوند Theodorit

STUDIM PROJEKTIM :
 Ndërtim i Rrugës së Shkollës 9-vjeçare "Ymeri Kurir",
 Ndërtim i Rrugës së Shkollës 9-vjeçare "Ymeri Kurir",
 Ndërtim i Rrugës së Shkollës 9-vjeçare "Ymeri Kurir",
PLANI I PIKETIMIT
 Shkalla 1:500
 Projekti Zbatimi 2016
 Fila Nr. 1

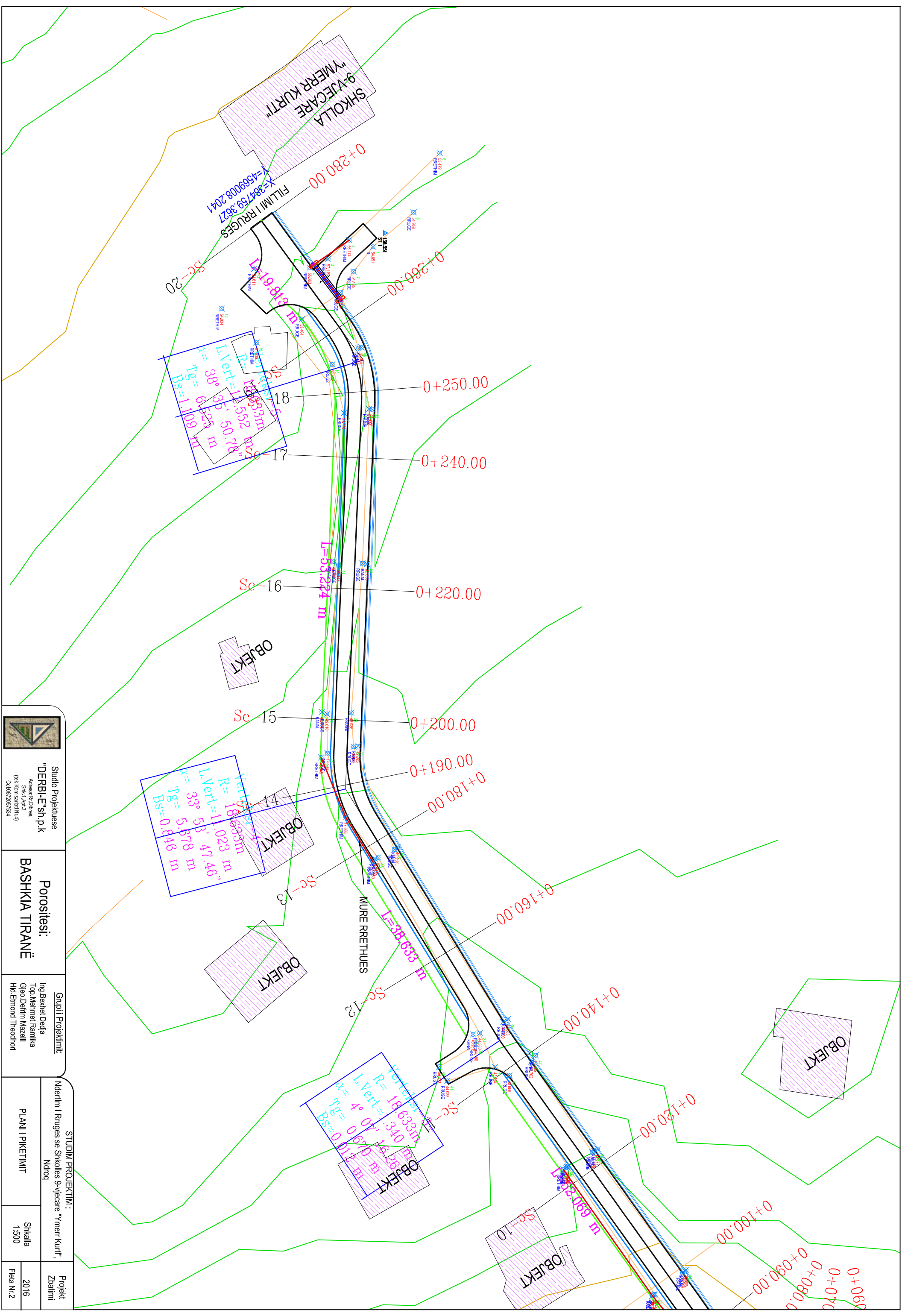

 <p>Studio Projektuese "DERBI-E" sh.p.k Adresa: Rr. Dëshmorët Shk. 4, Aq. 3 (Hafë Kombardini Nr.4) Cak. 037/2015/2534</p>	<p>STUDIM PROJEKTIM :</p>	
	<p>Ndërtim i Rrugës së Shkolles 9-vjecare "Ymer Kurti", Ndërtim</p>	<p>Projekt Zbatim</p>
<p>Porositësi: BASHKIA TIRANË</p>	<p>Grupi i Projektimit: Ing. Bexhet Dedja Top. Mehmet Ramlika Gjeo. Dafin Mazalli Hid. Elmund Theodhor</p>	<p>Skalla 1:500</p>
<p>PLAN I PIKETIMIT</p>	<p>Fleta Nr. 2</p>	

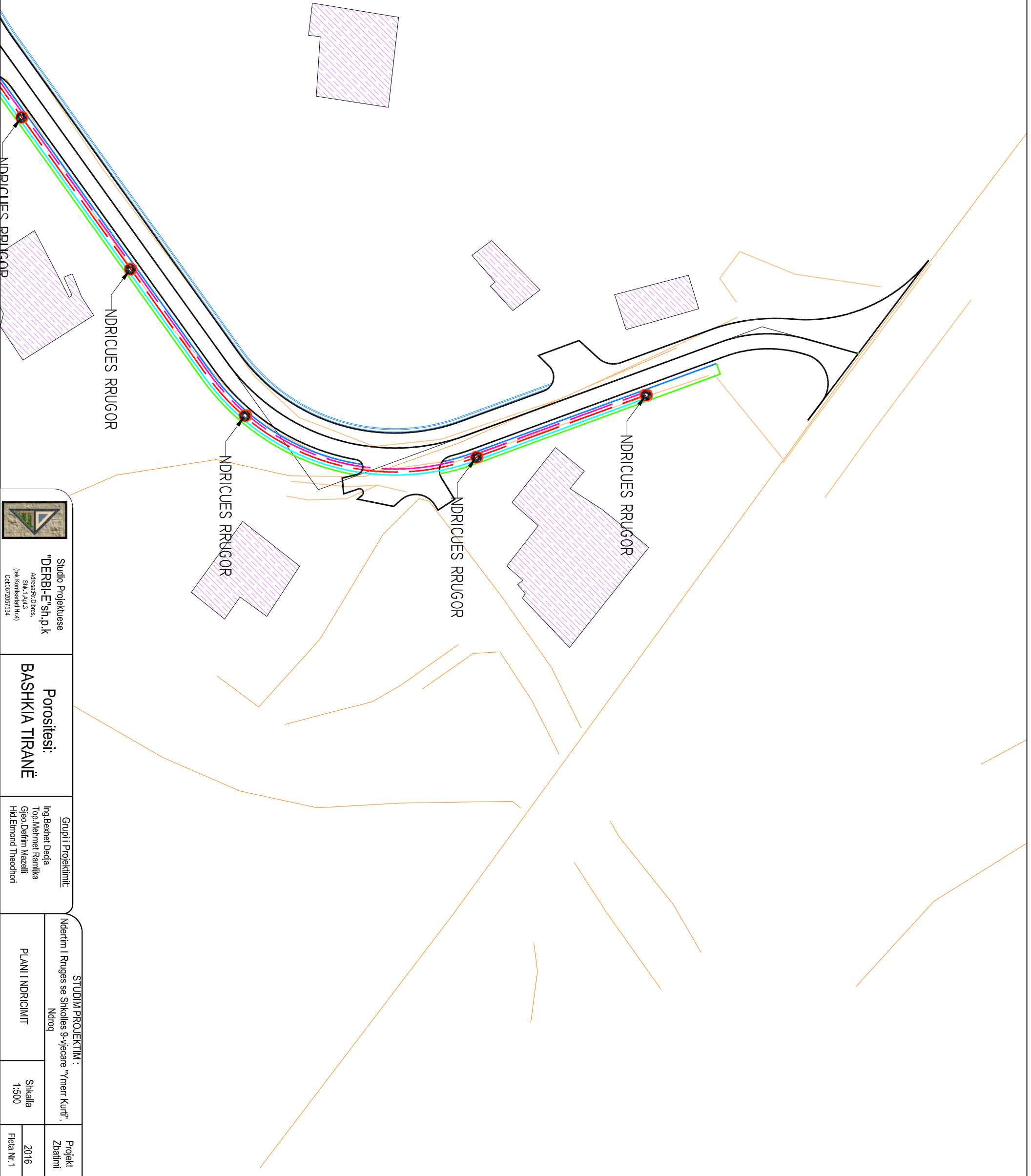



Studio Projektuese
"DERBI-ET" sh.p.k
 Adresë: Rr. Dëshmorët
 Shk. 4, Arit. 3
 (hafë Kombëtarit Nr.4)
 Cda. 697/20757534

Porositësi:
BASHKIA TIRANË

Grupi i Projektimit:
 Ing. Bexhet Dedja
 Top. Mehmet Ramlika
 Gjeo. Dafin Mazalli
 Hid. Elmوند Theodhor

STUDIM PROJEKTIM : Ndentim i Rrugës së Shkollës 9-vjeçare "Ymeri Kurir", Ndreq		Projekt Zbatimi

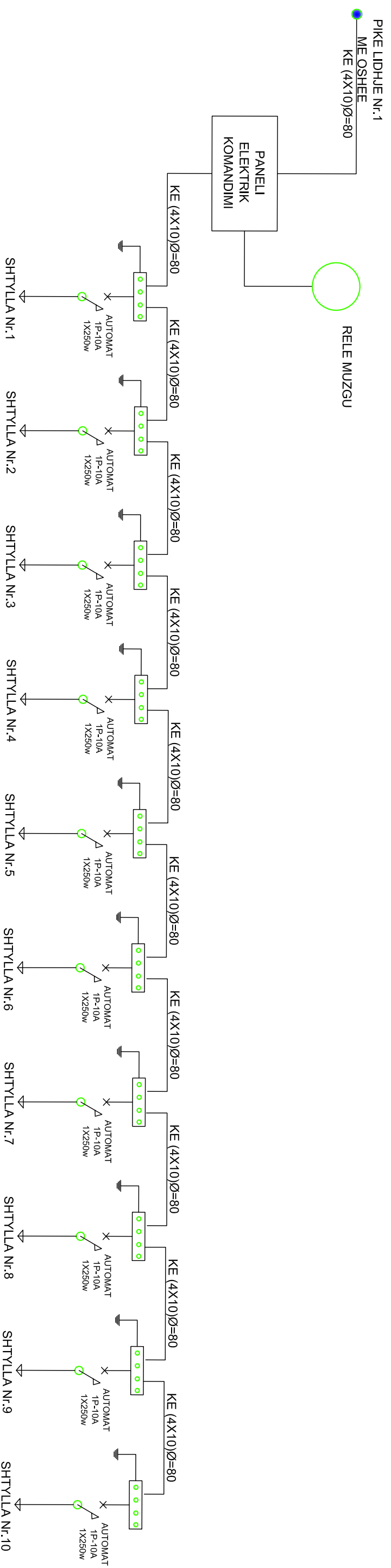
SKEMA ELEKTRIKE E NDRICIMIT RRUGOR



Studio Projektuese "DERBI-E" sh.p.k <small>Adresë: Rr. Dëshmorët, Shk. 4, Ajaj 3, (hëk Kombëtarit Nr.4) Cd#63720257534</small>		Porositësi: BASHKIA TIRANË		Grupi i Projektimit: Ing. Bexhet Dedja Top. Mehmet Ramlika Gjeo. Dërrim Mazalli Hkl. Etmond Theodhori	
STUDIMI PROJEKTIMI : Ndërtim i Rrugës së Shkolles 9-vjeçare "Ymeri Kuriri", Ndërtim			SKEMA E NDRICIMIT RRUGOR		Projekt Zbatim 2016
			Shkalla 1:500		Fleta Nr. 1



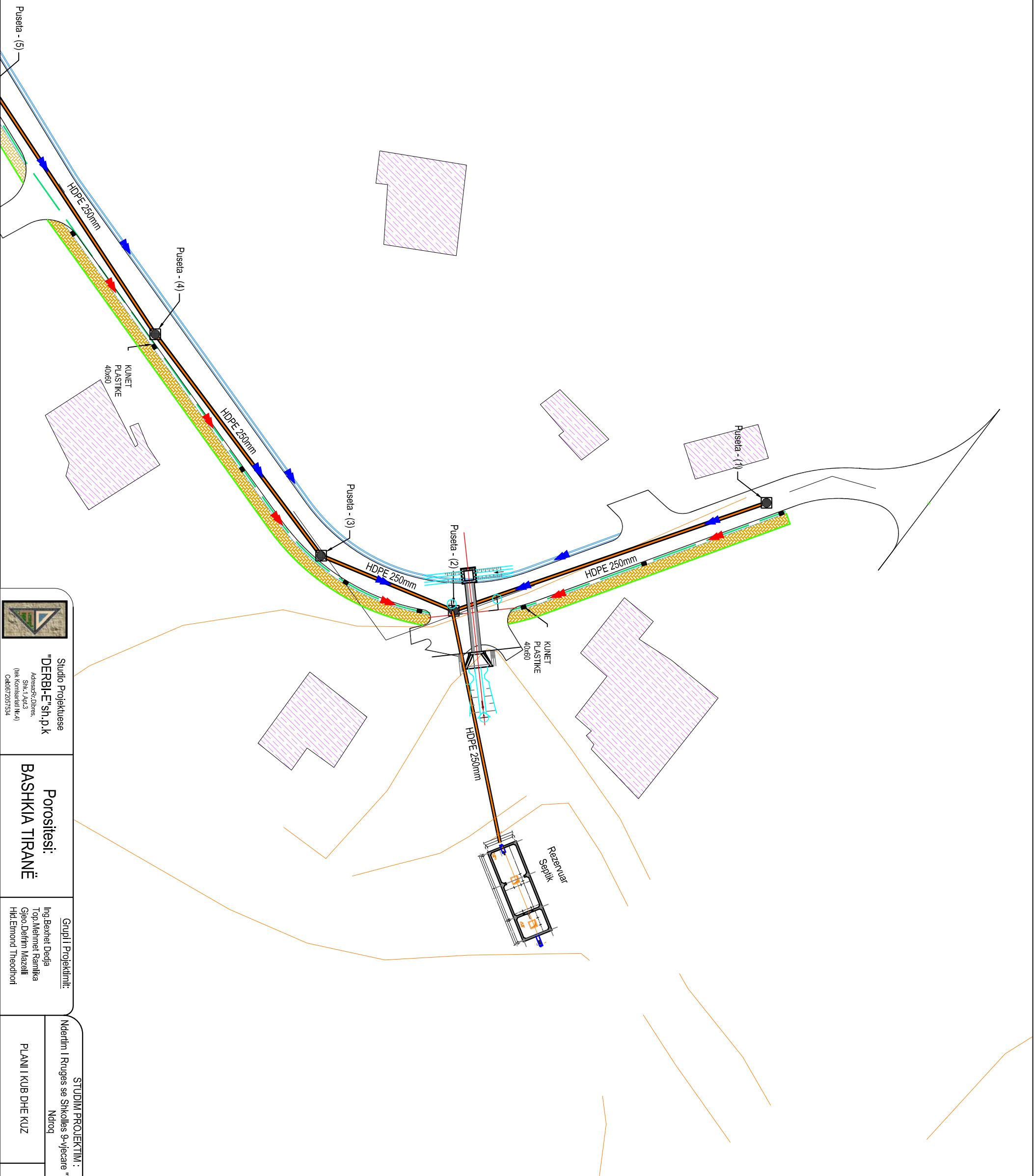

 <p>Studio Projektuese "DERBI-ET" sh.p.k Adres: Rr. Dëshmorët, Shk. 4, Apt. 3, (haf. Kombardull Nr.4) Cm. 460702075734</p>	<p>Porositësi: BASHKIA TIRANË</p>		<p>Grupi i Projektimit: Ing. Bexhet Dedja Top. Mehmet Ramlika Geo. Dërrin Mazalli Hid. Elmوند Theodhor</p>		<p>STUDIM PROJEKTIM : Ndërtim i Rrugës së Shkolles 9-vjeçare "Ymer Kuri", Ndërtim</p>		<p>Projekt Zbatim</p>	
	<p>PLAN I KUB DHE KUZ</p>		<p>Shkalla 1:500</p>		<p>2016</p>		<p>Fleta Nr. 1</p>	

Profili : Profili KUZ
Shkalla : 500:50
Kuota Ref : 35.00

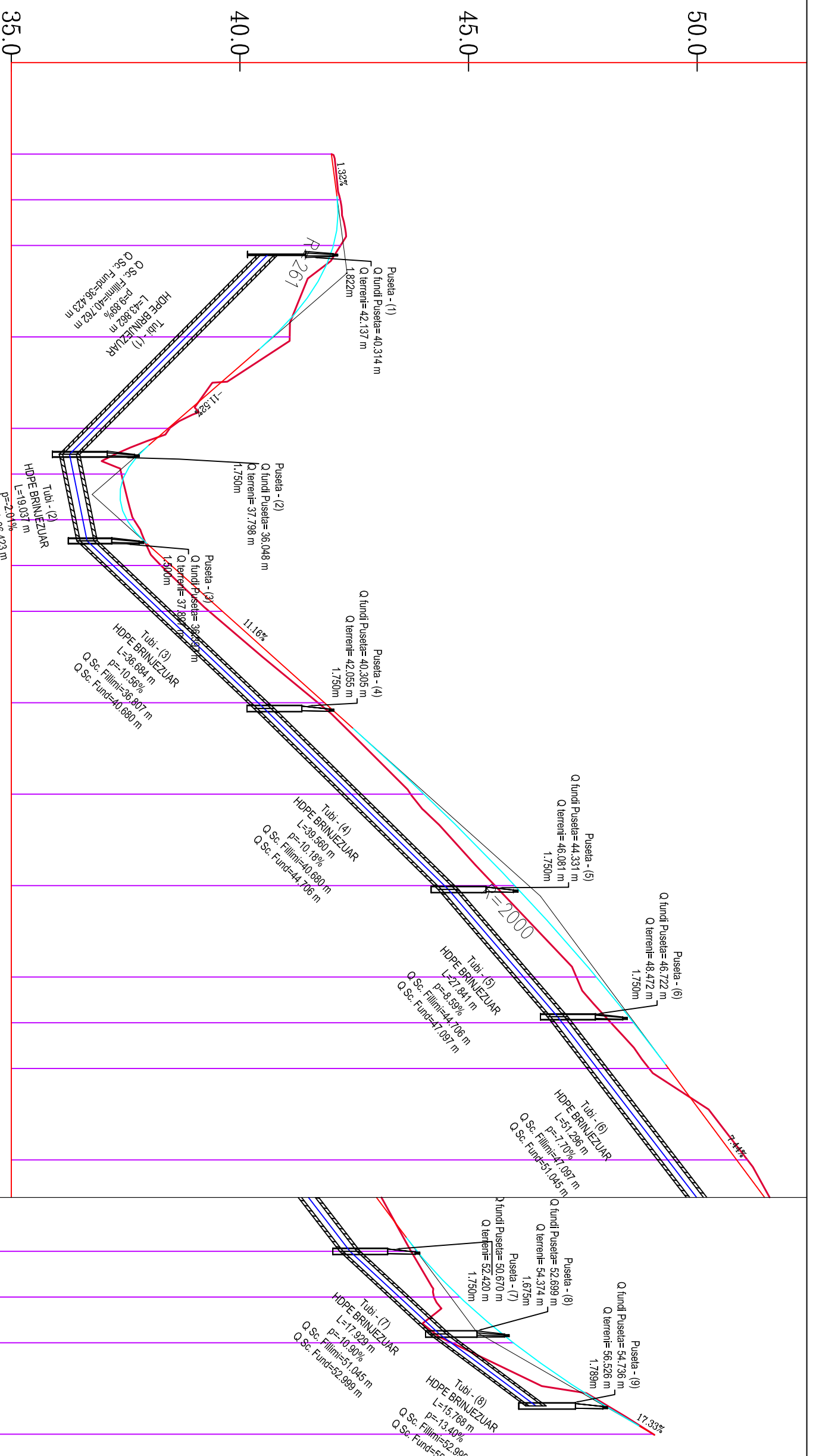

NUMERI PROFILEVE	DISTANCA PROGRESSIVE	DISTANCA PLESORE	KUOTA E PROJEKTT	KUOTA E TEREKIT	GJEOMETRIA HORIZONTALLE	KILOMETRAZHI
Sc-1	0+000.00	10.00	42.00	42.00	L=11.61m R=18.63m Bs=0.94	00
Sc-2	0+010.00	10.00	42.19	42.13		
Sc-3	0+020.00	20.00	42.20	42.05		
Sc-4	0+040.00	20.00	41.09	40.72	L=36.01m	
Sc-5	0+060.00	10.00	38.46	38.43		
Sc-6	0+070.00	10.00	37.41	37.49	L=36.92m R=27.61m Bs=7.08	
Sc-7	0+080.00	10.00	37.68	37.53		
Sc-8	0+090.00	10.00	38.28	38.50		
Sc-9	0+100.00	20.00	39.32	39.62		
Sc-10	0+120.00	20.00	41.70	41.85	L=52.07m	01
Sc-11	0+140.00	20.00	43.73	44.03	L=11.61m R=18.63m Bs=0.01	
Sc-12	0+160.00	20.00	45.58	46.01	L=38.63m	
Sc-13	0+180.00	10.00	47.36	47.80		
Sc-14	0+190.00	10.00	48.11	48.61	L=11.02m R=18.63m Bs=0.85	
Sc-15	0+200.00	20.00	48.95	49.38		
Sc-16	0+220.00	20.00	51.10	50.86	L=53.22m	02
Sc-17	0+240.00	10.00	52.23	52.36		
Sc-18	0+250.00	10.00	52.73	53.29	L=12.55m R=18.63m Bs=1.11	
Sc-19	0+260.00	20.00	53.12	54.47	L=19.81m	
Sc-20	0+280.00		57.53	57.53		

STUDIMI PROJEKTI:
PROFILU GJATESOR KUZ

Grupi i Projektimit:
 Ing. Bexhet Dedia
 Top. Mehmet Ramlika
 Gjeo. Delfin Mazalli
 Hid. Elmوند Theodhot

Shkalla: 1:1000
Flota Nr. 1: 2016

Porositesi:
BASHKIA TIRANË

Studio Projektuese:
"DERBI-E" sh.p.k
 Adresa: Rr. Dëshmorët
 Shk. 4, Ajaj, 3
 (Hafë Kombardoll Nr.4)
 Cdo. 0572057534

Septic Tank / Rezervuar Septik

Plan / Planimetri
Sc. 1:25

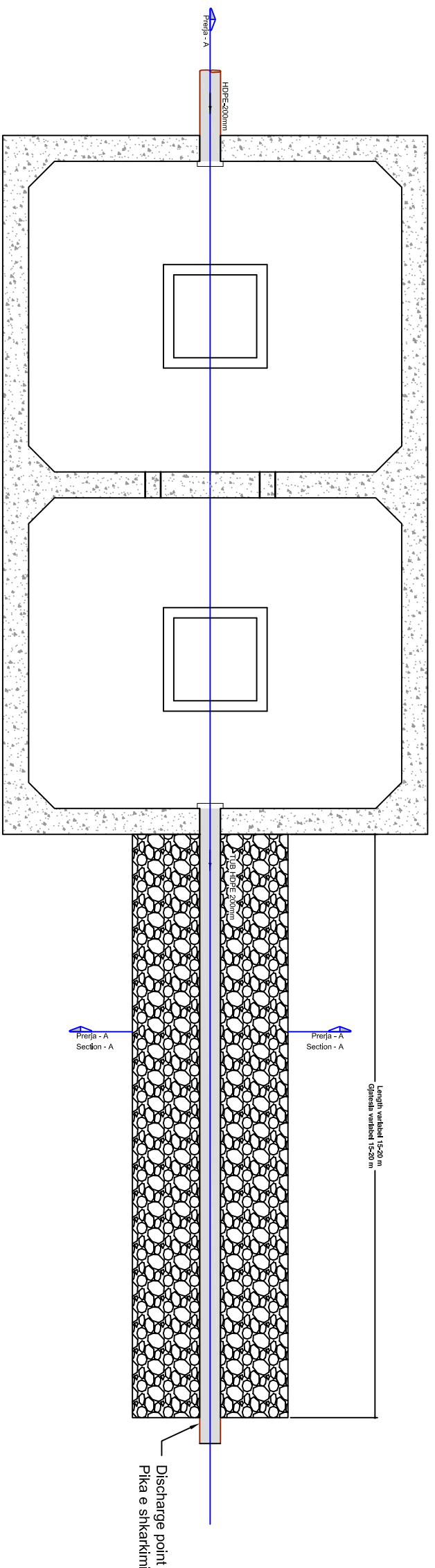

Section - A

Prerja - A

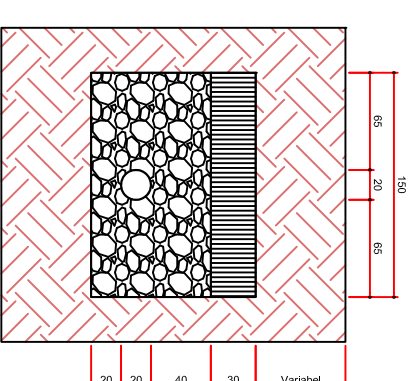

Detaj - A

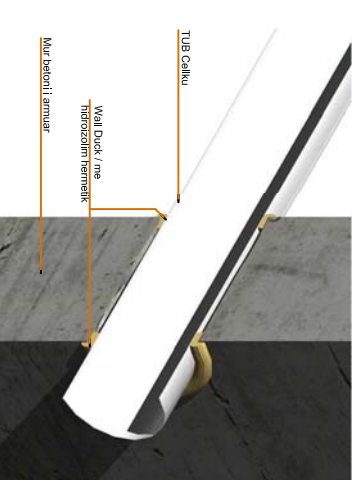

Detaj - B

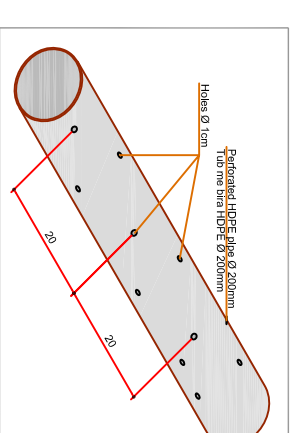

Septic Tank / Rezervuar Septik

Section / Prerja
Sc. 1:25

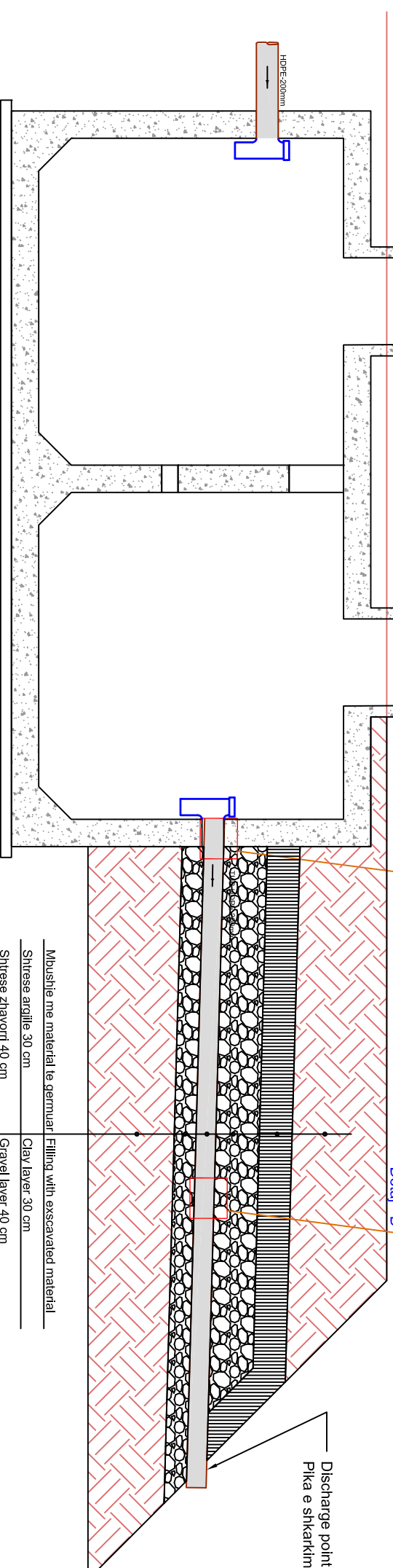

Filling with excavated material	
Shtrese arqulle 30 cm	Clay layer 30 cm
Shtrese zhavorri 40 cm	Gravel layer 40 cm
Tub me bira HDPE Ø 200mm	Perforated HDPE pipe Ø 200mm
Shtrese zhavorri 20 cm	Gravel layer 20 cm
Take natyrore	Natural earth

Discharge point
Pika e shkarkimit

Detail - A

Detail - B



Studio Projektuese
"DERBI-E" sh.p.k
Adresa: Rr. D'Elia,
Shk. 1, Aq.3
(hsh komshinjtë Nr.4)
Cdo:0972097534

Porositiesi:
BASHKIA TIRANË

Grupi i Projektimit:
Ing. Bektari Dedia
Topi, Mehmet Ramlika
Gjeto, Dertim Mazelli
Hidi, Elmond Theodhori

STUDIM PROJEKTIM :
Nderim i Rrugës së Shkollës 9-vjeçare "Ymeri Kurri",
Ndroq

Detaje të Gruposë Septike

Shkalla
1:100

Projekti
Zbatimi
2016
Fleta Nr. 1

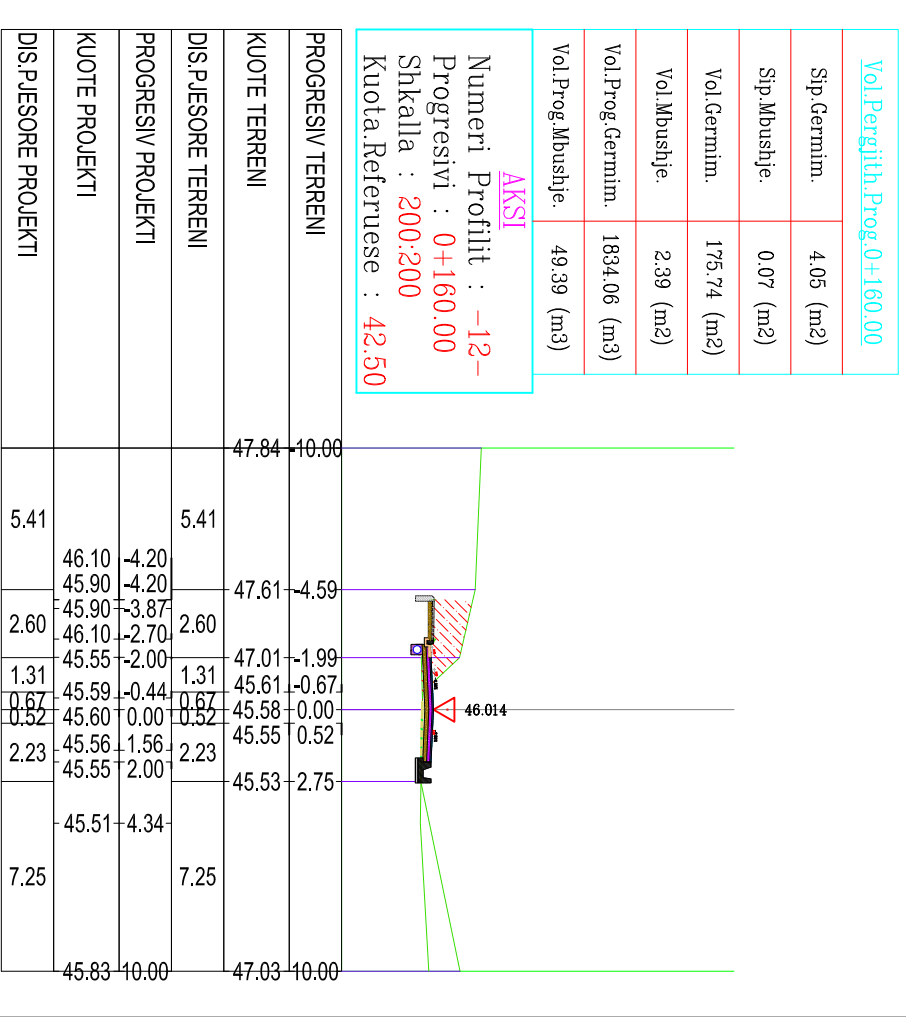
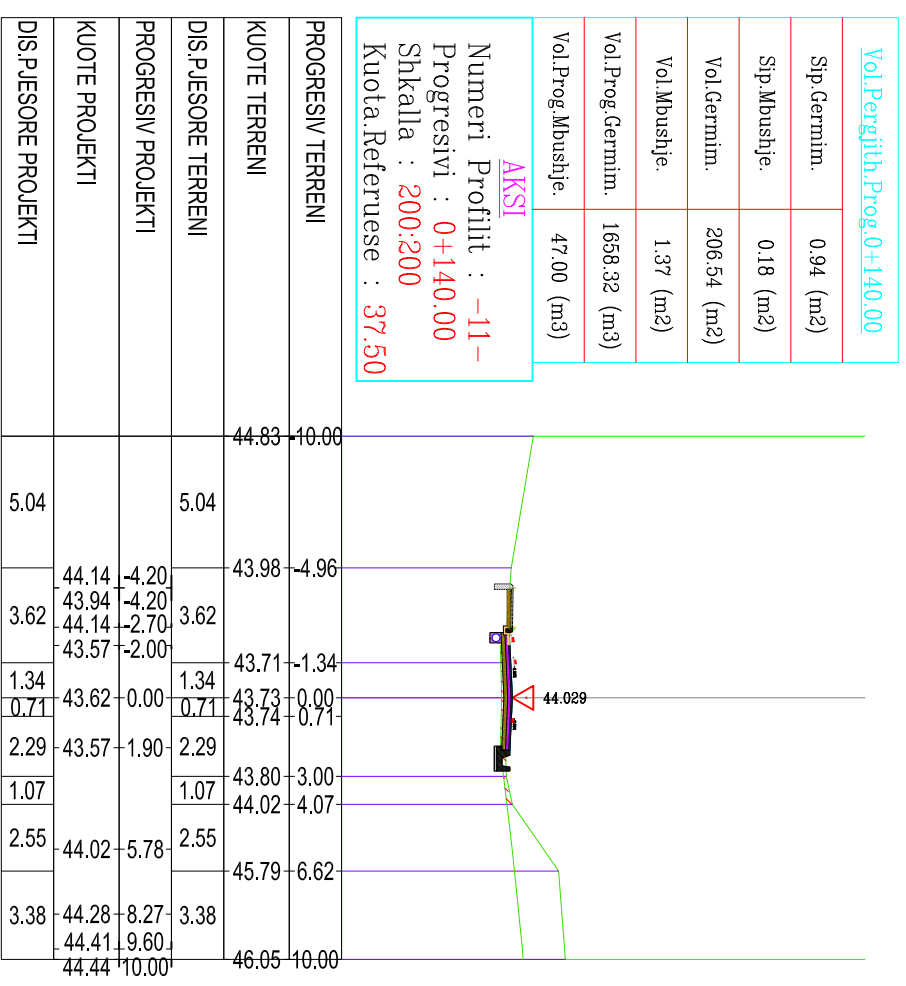
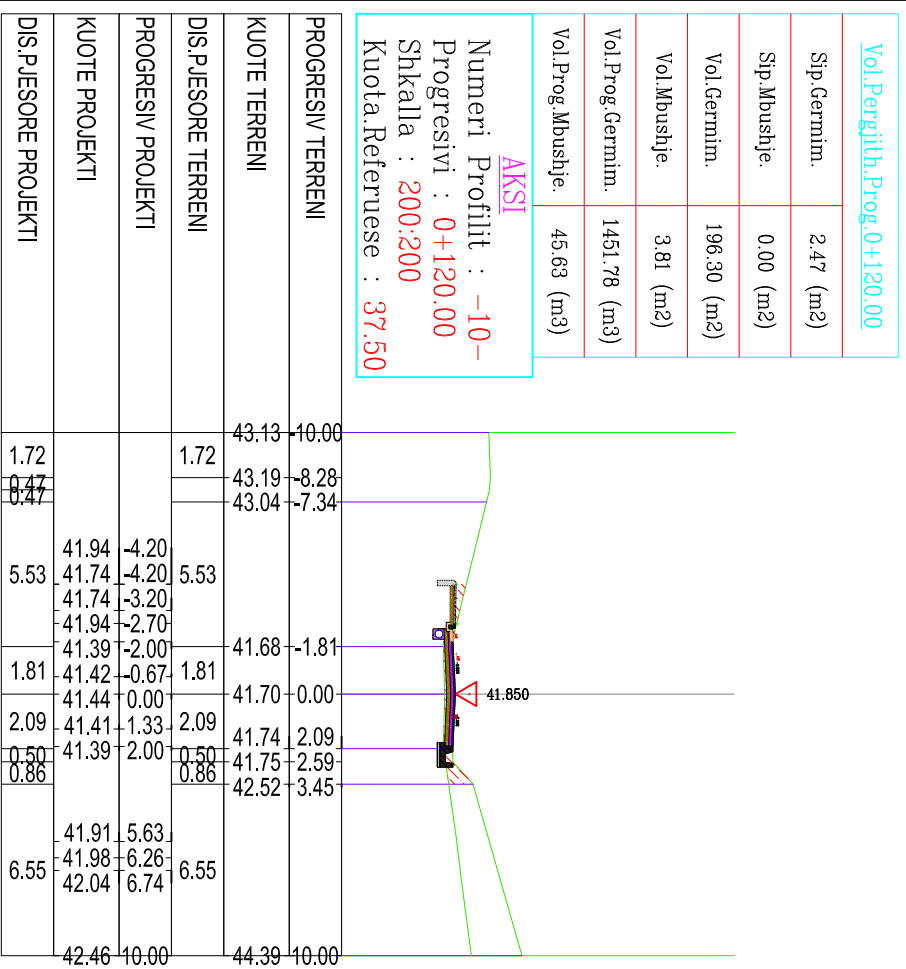
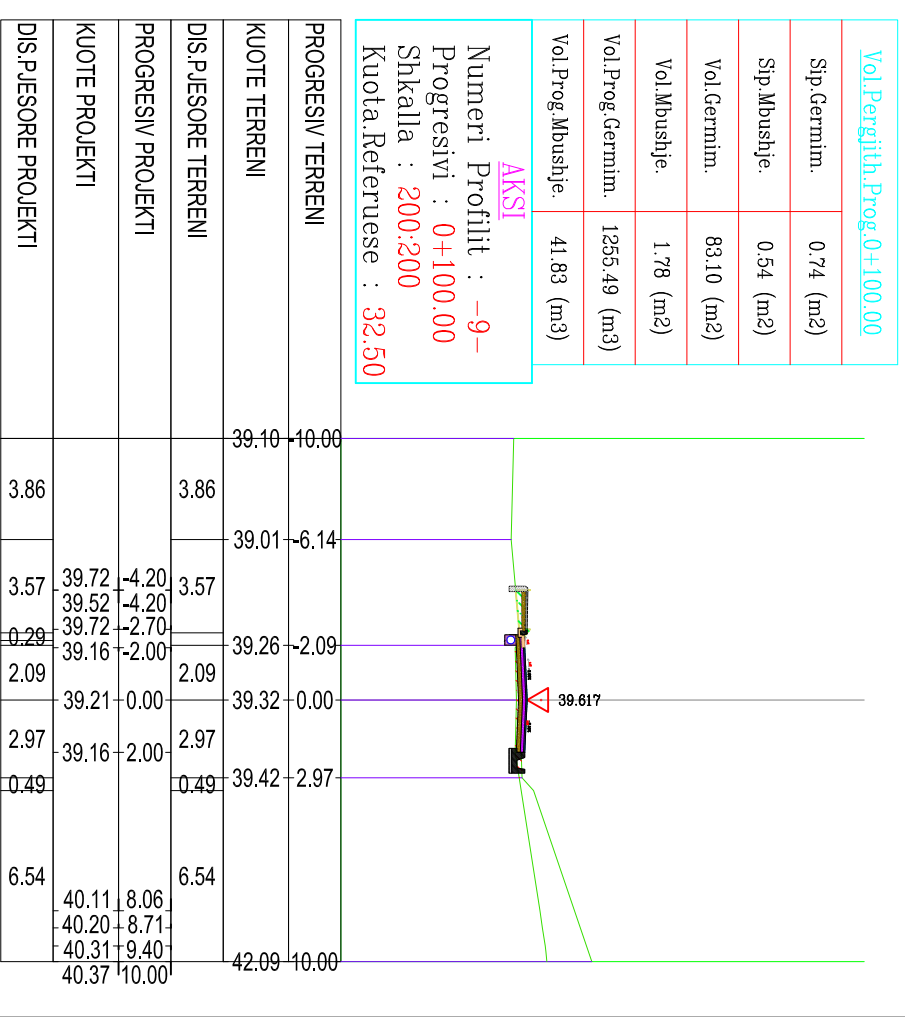
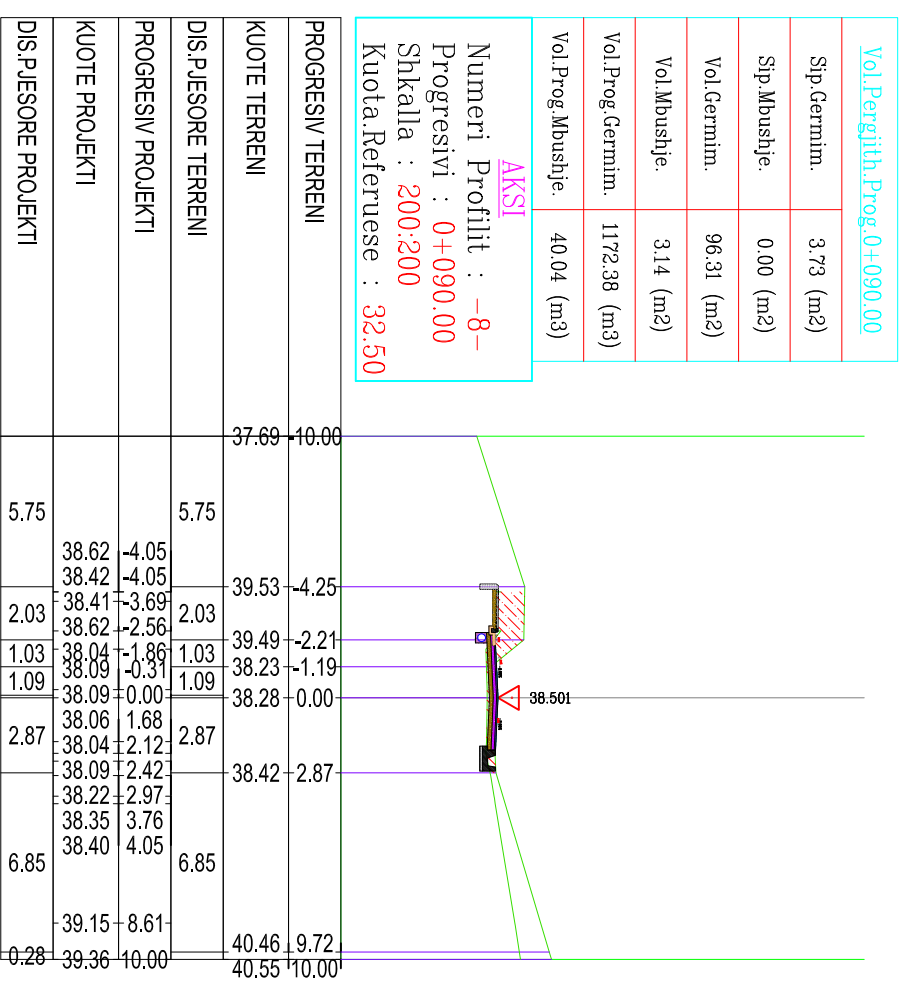
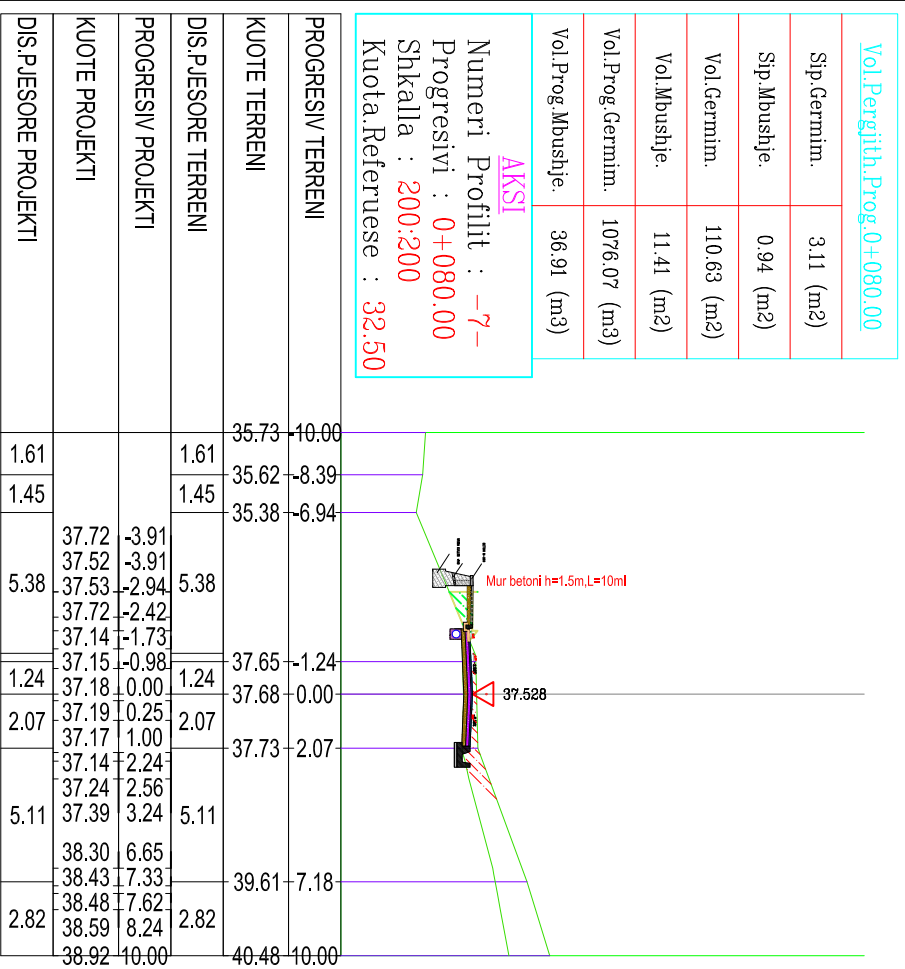

Studio Projektuese
"DERBLE" sh.p.k
 Adresa: Rr. Dives,
 Shtik. 1, Apt.3
 (tek Komisarati Nr.4)
 C/dh: 0572057534

Grupi i Projektimit:
 Ing. Rexhet Dedia
 Top. Mehmet Ramlika
 Gjeo. Delfim Mazelli
 Hidi. Elmund Theodhori

Porositeshi:
BASHKIA TIRANË

STUDIM PROJEKTIM :
 Nderitim I Rruges se Shkolles 9-vjecare "Ymer Kurri",
 Ndroi

Projekti
 Zbatimi

PROFILA TERTHORE

Shkalla
 1:300

2016
 Fleta Nr.2

Vol.Pergjith.Prog.0+180.00	
Sip.Germim.	0.14 (m2)
Sip.Mbushje.	0.16 (m2)
Vol.Germim.	184.64 (m2)
Vol.Mbushje.	2.15 (m2)
Vol.Prog.Germim.	2018.70 (m3)
Vol.Prog.Mbushje.	51.54 (m3)

AKSI
 Numeri Profilitt : -13-
 Progresivi : 0+180.00
 Shkalla : 200:200
 Kuota.Referuese : 42.50

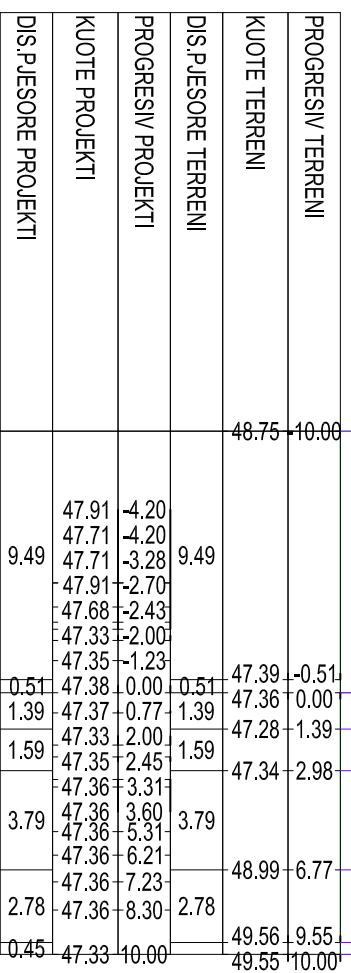

Vol.Pergjith.Prog.0+220.00	
Sip.Germim.	8.41 (m2)
Sip.Mbushje.	0.14 (m2)
Vol.Germim.	295.60 (m2)
Vol.Mbushje.	3.76 (m2)
Vol.Prog.Germim.	2468.00 (m3)
Vol.Prog.Mbushje.	59.70 (m3)

AKSI
 Numeri Profilitt : -16-
 Progresivi : 0+220.00
 Shkalla : 200:200
 Kuota.Referuese : 42.50

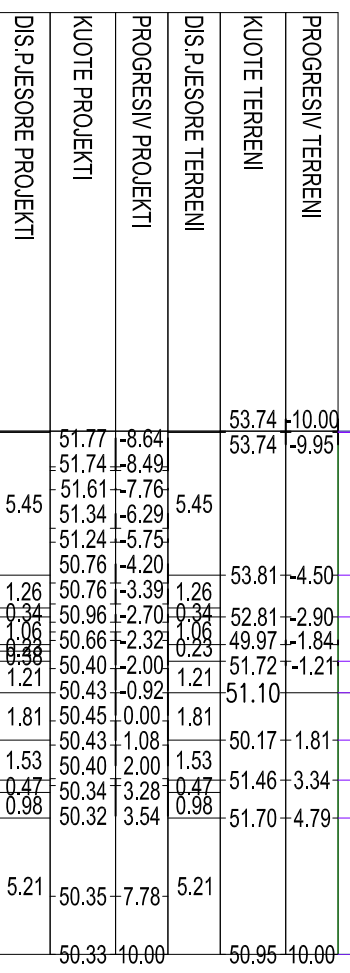

Vol.Pergjith.Prog.0+190.00	
Sip.Germim.	0.5 (m2)
Sip.Mbushje.	0.24 (m2)
Vol.Germim.	85.70 (m2)
Vol.Mbushje.	1.99 (m2)
Vol.Prog.Germim.	2104.40 (m3)
Vol.Prog.Mbushje.	53.53 (m3)

AKSI
 Numeri Profilitt : -14-
 Progresivi : 0+190.00
 Shkalla : 200:200
 Kuota.Referuese : 42.50

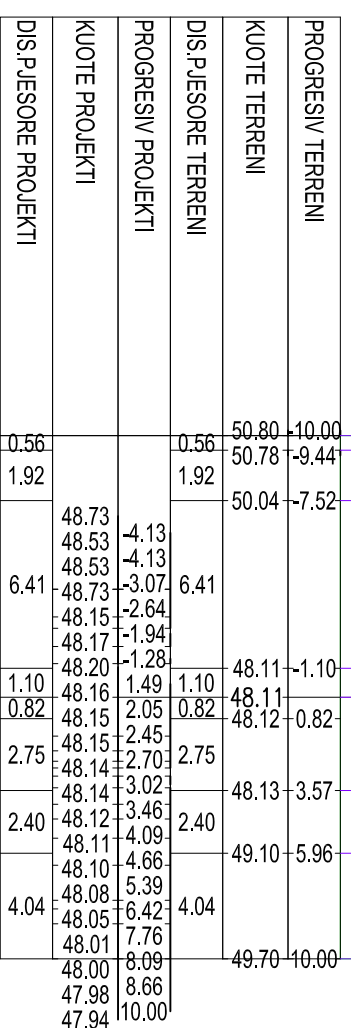

Vol.Pergjith.Prog.0+240.00	
Sip.Germim.	9.53 (m2)
Sip.Mbushje.	0.79 (m2)
Vol.Germim.	505.15 (m2)
Vol.Mbushje.	8.44 (m2)
Vol.Prog.Germim.	2973.14 (m3)
Vol.Prog.Mbushje.	68.14 (m3)

AKSI
 Numeri Profilitt : -17-
 Progresivi : 0+240.00
 Shkalla : 200:200
 Kuota.Referuese : 47.50

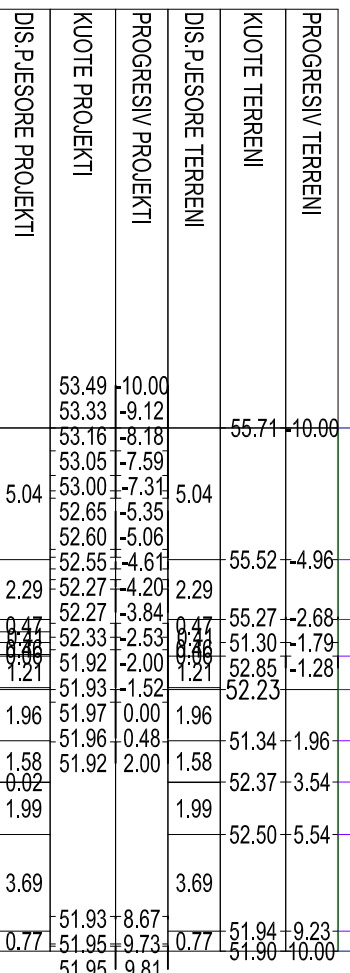

Vol.Pergjith.Prog.0+200.00	
Sip.Germim.	1.32 (m2)
Sip.Mbushje.	0.24 (m2)
Vol.Germim.	68.00 (m2)
Vol.Mbushje.	2.41 (m2)
Vol.Prog.Germim.	2172.40 (m3)
Vol.Prog.Mbushje.	55.94 (m3)

AKSI
 Numeri Profilitt : -15-
 Progresivi : 0+200.00
 Shkalla : 200:200
 Kuota.Referuese : 42.50

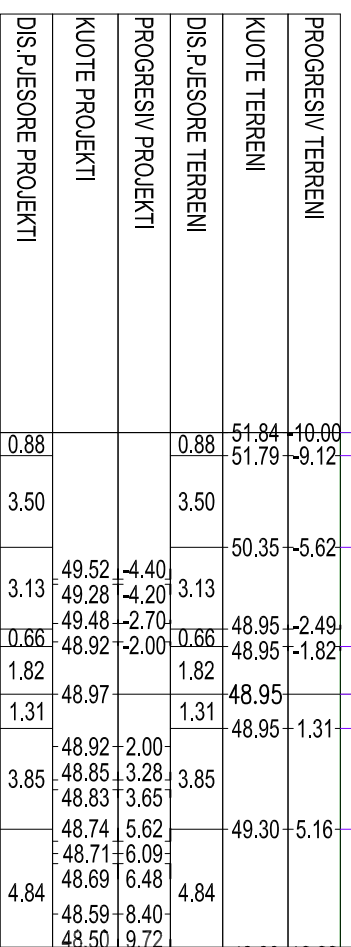

Vol.Pergjith.Prog.0+250.00	
Sip.Germim.	4.80 (m2)
Sip.Mbushje.	0.84 (m2)
Vol.Germim.	205.41 (m2)
Vol.Mbushje.	8.14 (m2)
Vol.Prog.Germim.	3178.56 (m3)
Vol.Prog.Mbushje.	76.28 (m3)

AKSI
 Numeri Profilitt : -18-
 Progresivi : 0+250.00
 Shkalla : 200:200
 Kuota.Referuese : 47.50

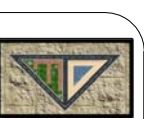
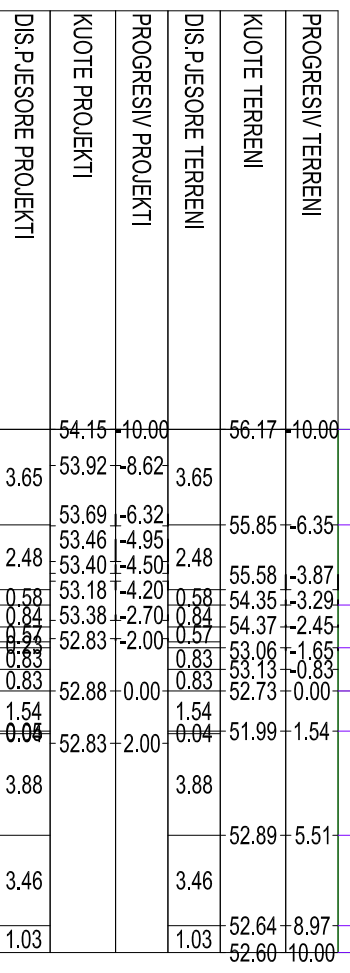

Studio Projektuese
"DERBLE"SH.P.K
 Adres:Rr.Dives,
 Shtik.1,Apt.3
 (tek Komisarri N.4)
 C/0872057534

Porositeshi:
BASHKIA TIRANË

Grupi i Projektimit:
 Ing.Bexhet Dedia
 Top.Mehmet Ramlika
 Gjeo.Detrim Mazelli
 Hidi.Elmond Theodhori

STUDIM PROJEKTIM :
 Nderim i Rruges se Shkolles 9-vjecare "Ymeri Kurri",
 Ndroi

PROFILA TERTHORE

Shkalla
 1:300

Projekti
 Zbatimi

2016

Fleta Nr.3

Vol.Pergjith. Prog 0+260.00	
Sip.Germim.	0.63 (m2)
Sip.Mbushje.	5.19 (m2)
Vol.Germim.	121.30 (m2)
Vol.Mbushje.	27.05 (m2)
Vol.Prog.Germim.	3299.86 (m3)
Vol.Prog.Mbushje.	103.34 (m3)

AKSI
 Numeri Profilitt : -19-
 Progresivi : 0+260.00
 Shkalla : 200:200
 Kuota.Referuese : 47.50

PROGRESIV TERRENI	56.26	10.00	55.92	-5.47	55.60	-4.41	54.60	-3.83	52.93	-3.05	52.99	-0.69	53.12	-1.69	53.44	-1.69	53.75	-2.99	53.79	10.00		
KUOTE TERRENI	56.16	-8.66	55.92	-5.47	55.60	-4.41	54.60	-3.83	52.93	-3.05	52.99	-0.69	53.12	-1.69	53.44	-1.69	53.75	-2.99	53.79	10.00		
DIS.PJESORE TERRENI	1.34	3.19	1.07	0.57	0.57	0.57	0.57	0.57	0.57	0.57	0.69	0.69	0.10	1.69	0.10	1.20	1.20	1.20	7.01	7.01		
PROGRESIV PROJEKTI	54.78	-10.00	54.53	-4.66	54.35	-4.22	54.55	-2.73	54.01	-1.88	54.06	-1.97	54.01	-1.97	54.01	-1.97	54.01	-1.97	54.01	-1.97	54.01	-1.97
KUOTE PROJEKTI	54.76	-9.76	54.35	-4.22	54.35	-4.22	54.55	-2.73	54.01	-1.88	54.06	-1.97	54.01	-1.97	54.01	-1.97	54.01	-1.97	54.01	-1.97	54.01	-1.97
DIS.PJESORE PROJEKTI	1.34	3.19	1.07	0.57	0.57	0.57	0.57	0.57	0.57	0.69	0.69	0.10	1.69	0.10	1.20	1.20	1.20	1.20	1.20	7.01	7.01	

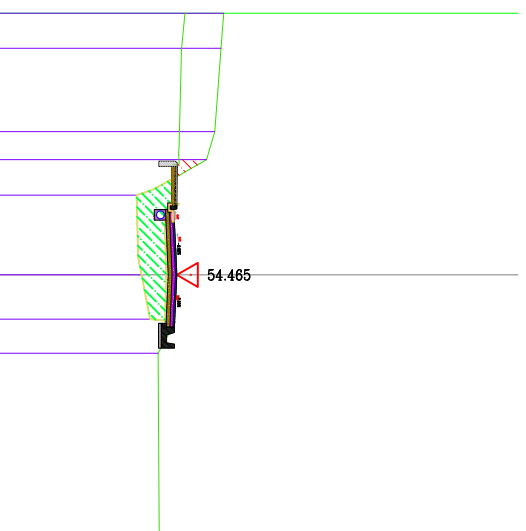

Vol.Pergjith. Prog 0+280.00	
Sip.Germim.	2.30 (m2)
Sip.Mbushje.	0.00 (m2)
Vol.Germim.	100.04 (m2)
Vol.Mbushje.	34.61 (m2)
Vol.Prog.Germim.	3399.90 (m3)
Vol.Prog.Mbushje.	137.94 (m3)

AKSI
 Numeri Profilitt : -20-
 Progresivi : 0+280.00
 Shkalla : 200:200
 Kuota.Referuese : 52.50

PROGRESIV TERRENI	57.99	10.00	57.96	-9.42	57.59	-2.17	57.61	-1.62	57.53	-3.11	57.38	-3.11	57.10	-6.03	56.86	-10.00
KUOTE TERRENI	57.99	10.00	57.96	-9.42	57.59	-2.17	57.61	-1.62	57.53	-3.11	57.38	-3.11	57.10	-6.03	56.86	-10.00
DIS.PJESORE TERRENI	0.58	6.92	0.55	1.62	3.11	2.92	3.97									
PROGRESIV PROJEKTI	57.62	-4.27	57.42	-4.09	57.62	-2.70	57.07	-1.86	57.12	-2.00	57.07	-2.00	57.07	-2.00	57.07	-2.00
KUOTE PROJEKTI	57.62	-4.27	57.42	-4.09	57.62	-2.70	57.07	-1.86	57.12	-2.00	57.07	-2.00	57.07	-2.00	57.07	-2.00
DIS.PJESORE PROJEKTI	0.58	6.92	0.55	1.62	3.11	2.92	3.97									

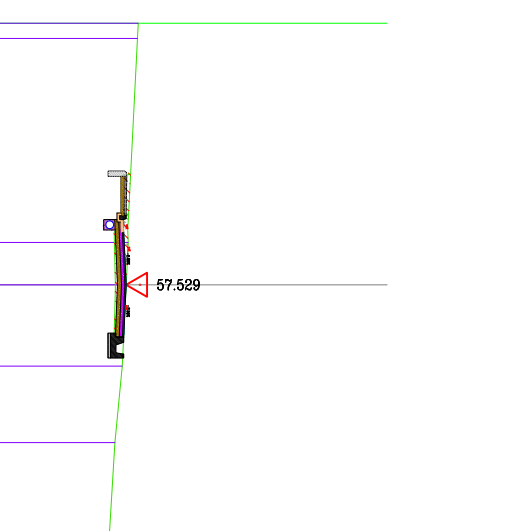

Studio Projektuese
"DERBLE" sh.p.k
 Adresa: Rr.Dives,
 Shtik. 1, Apt.3
 (tek Komisarati Nr.4)
 C/0872057534

Porositesi:
BASHKIA TIRANË

Grupi i Projektimit:
 Ing. Rexhet Dedia
 Top. Mehmet Ramlika
 Gjeo. Delfin Mazell
 Hid. Elmond Theodhori

STUDIUM PROJEKTIM :
 Nderitim I Rruges se Shkolles 9-vjecare "Ymer Kurri",
 Ndreq

PROFILA TERTHORE

Shkalla
 1:300

Projekti
 Zbatimi
 2016
 Fleta Nr.4

Kalim Rruge me Tub Çeliku 323.8/6.3mm

Planimetria

Sh-1:50

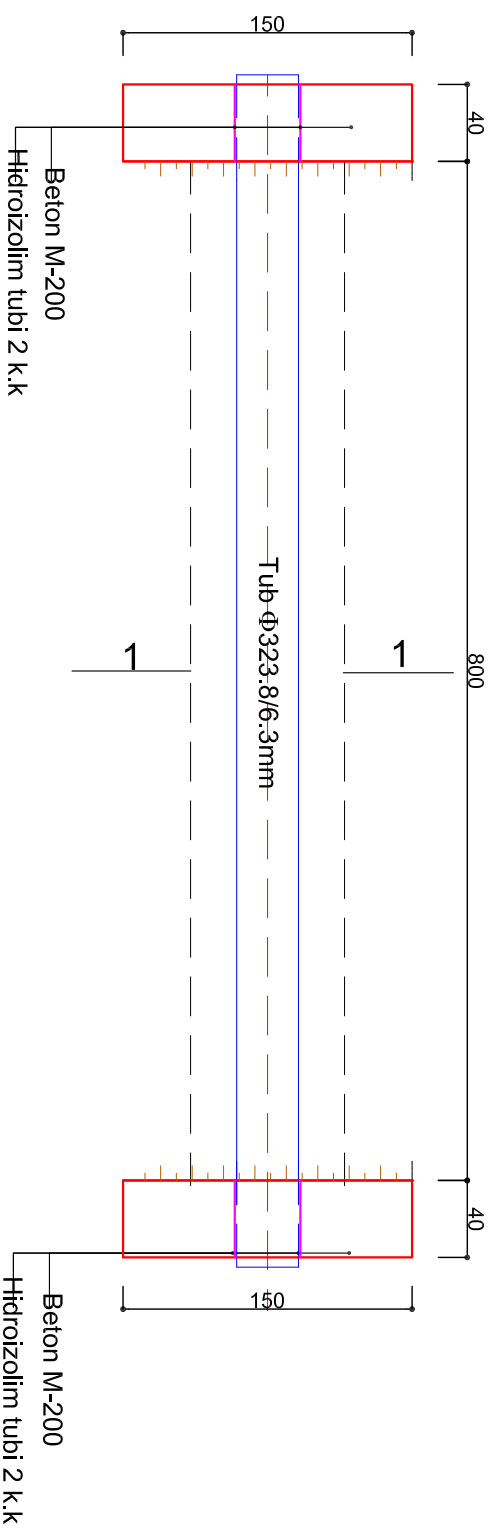

Preja Terthore

Sh-1:50

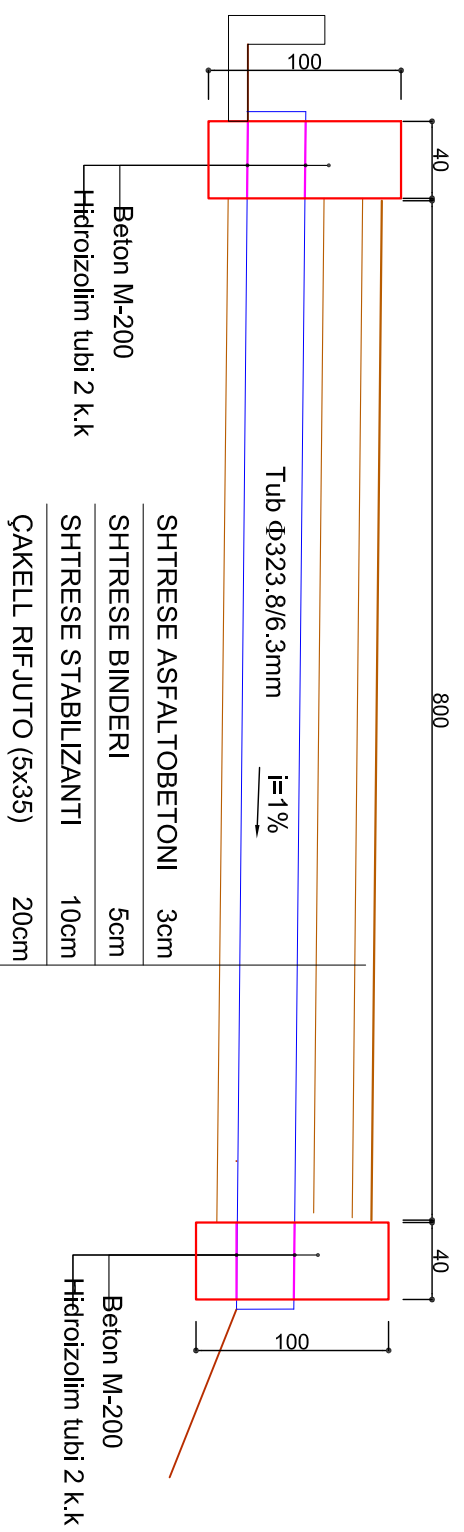

SHTRESE ASFAL TOBETONI	3cm
SHTRESE BINDERI	5cm
SHTRESE STABILIZANTI	10cm
ÇAKELL RIFJUTO (5x35)	20cm

Preja a-a

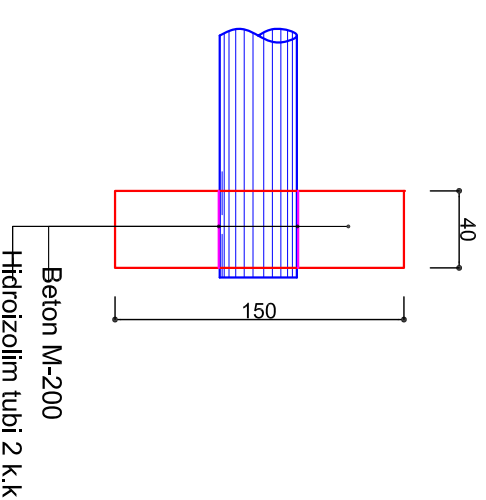

Preja 1-1

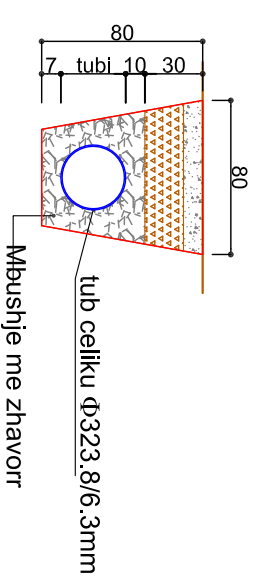

Studio Projektuese
"DERBI-E" sh.p.k
Adresa: Rr. D. D. D.
Sh.Nr. 1, Ap. 3
(tek Komisionat Nr. 4)
Celle: 0772057534

Porositiesi:
BASHKIA TIRANË

Grupi i Projektimit:
Ing. Beqat Dajda
Top. Mehmet Ramlika
Geo. Delfin Mazell
Hid. Edmond Theodhori

STUDIM PROJEKTIM :
Nderim I Rruges se Shkolles 9-vjecare "Ymer Kurri",
Ndroq

DETALJ

Projekti
Zbatimi
2016
Fleta Nr: 1

TOMBINO BETONARME, Ø300 mm

PLANIMETRIA

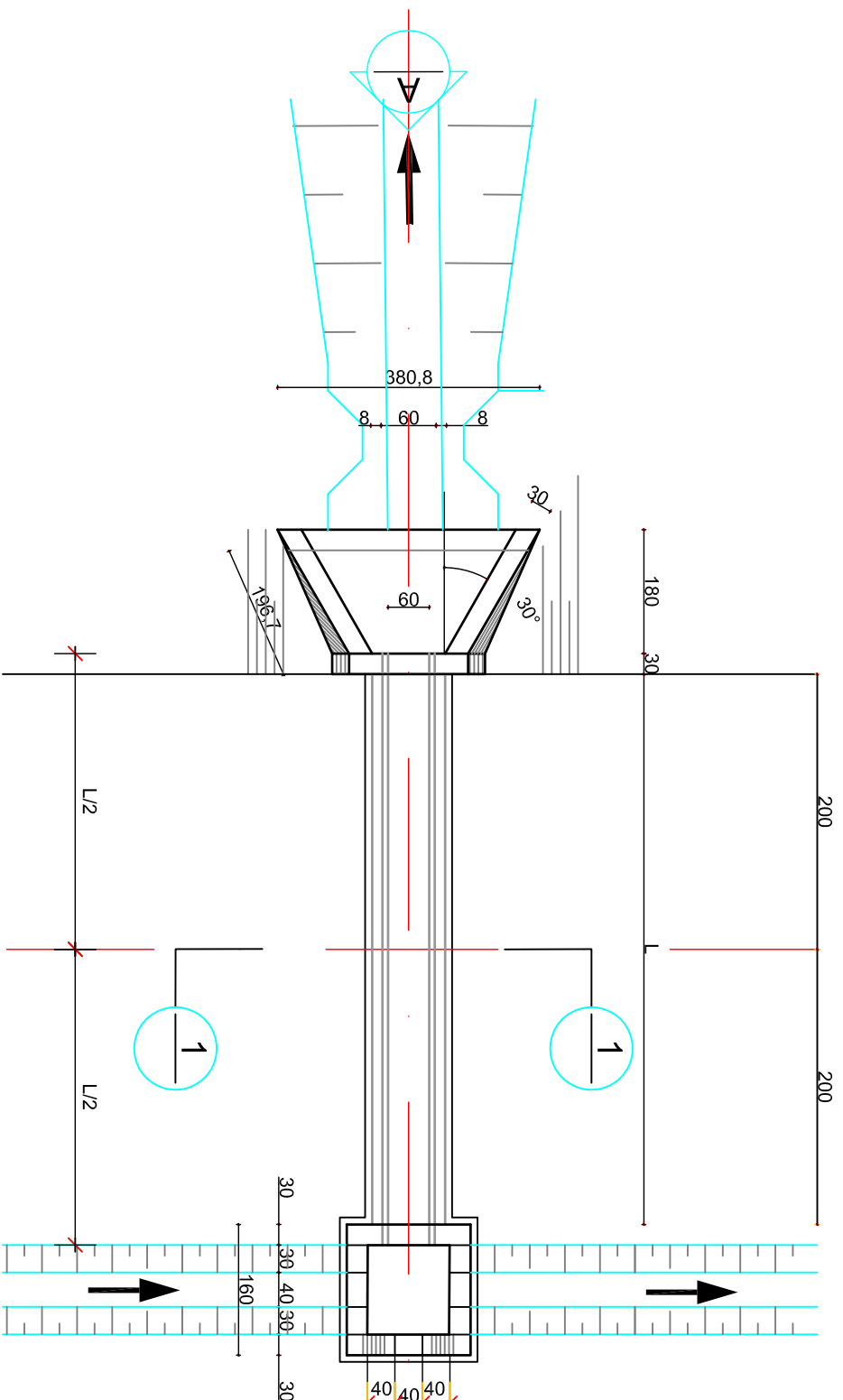

PAMJA BALLORE NE DALJE

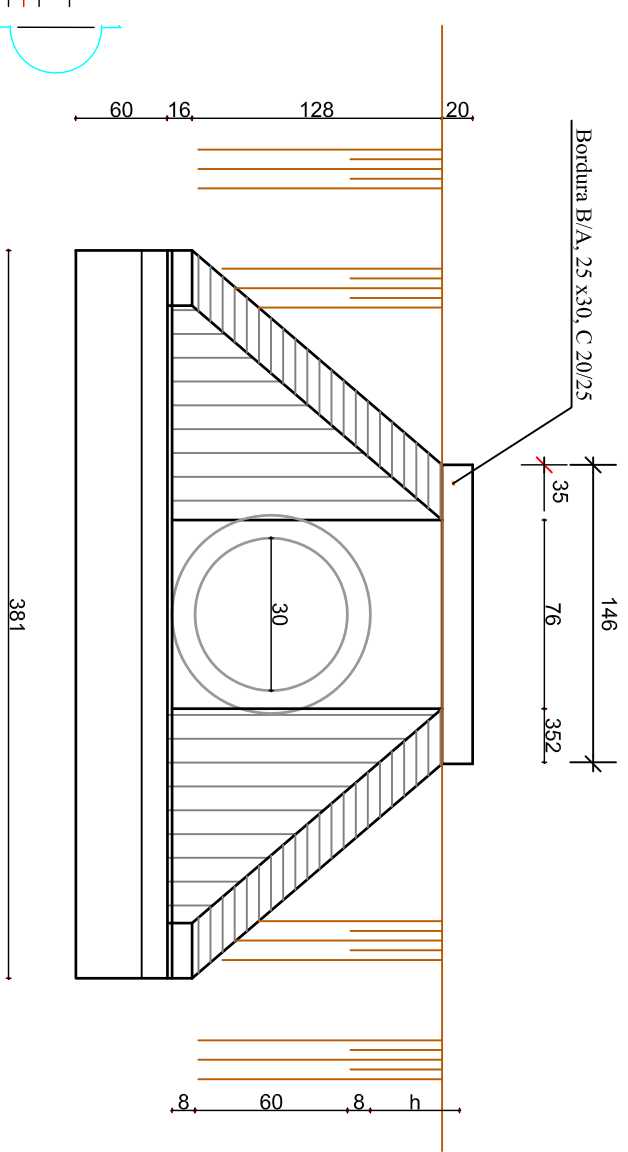

PRERJA A-A (NE AKS TE TOMBINOS)

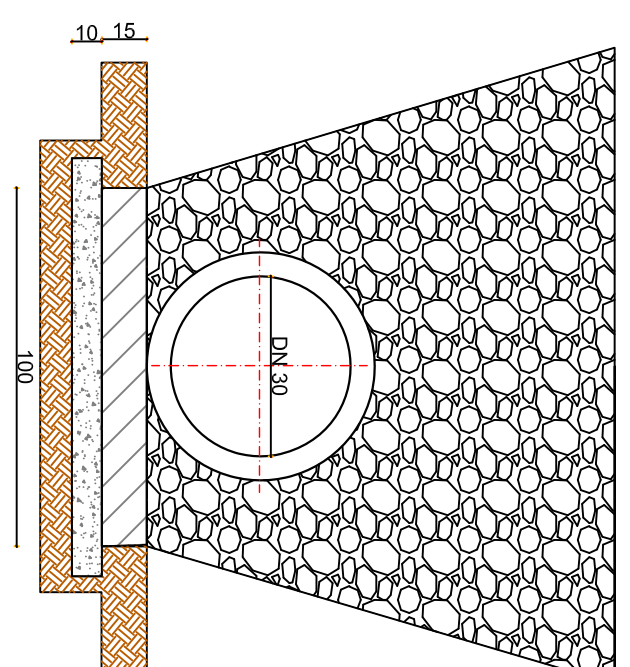
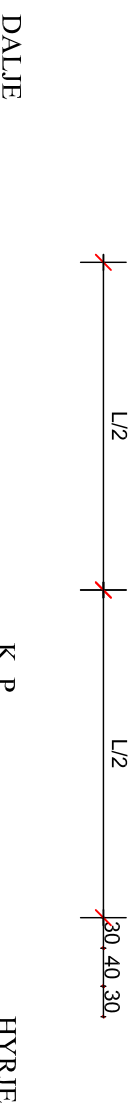

VOLUMET E PUNES TOMBINO Ø 300

Nr.	Emeritimi		Njesia	Nr.	Emeritimi		Dheu
1	Germim	Puseta	2.3	3	Beton C10/15(thermal tombino)	1.10	10 cope
		Trupi i tombinos	10.4	4	Zhavorr per mbushjin tombinos	9.50	
		Portali	0.7	5	Zhavorr i imet (10cm) (m2)	4.30	
2	Beton C 15/20	Puseta	2.3	6	F.v. tubo b/a d=30	10 cope	
		Portali	3.4				
		Dhembri + veshtja	2.0				

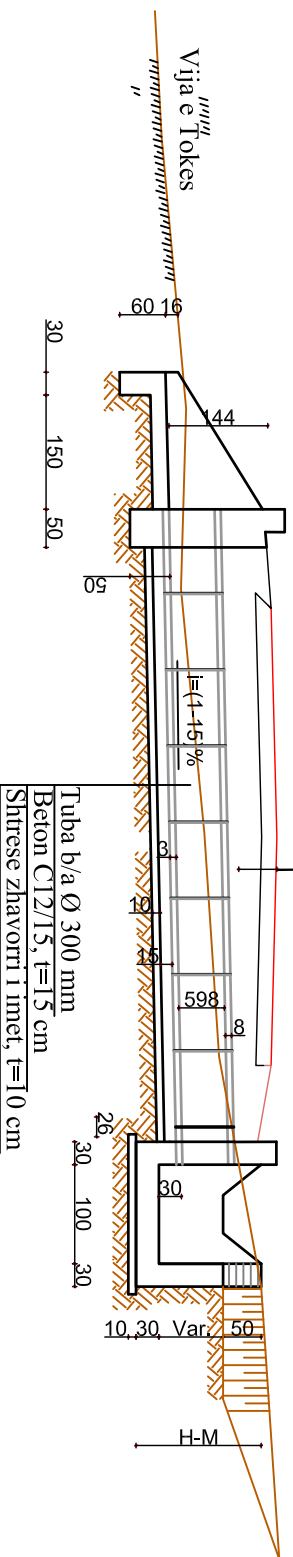

Studio Projektuese
"DERBIE" Sh.p.k
Adresë: D'haes,
Sik. I AP.3
(tek Komandantit Nr.4)
Cofshë: 07057534

Porositësi:
BASHKIA TIRANË

Grupi i Projektimit:
Ing. Bekhet Deja
Top. Mehmet Ramlika
Geo. Delfino Mazzoli
Hid. Edmond Theodorini

STUDIUMI PROJEKTIM :
Nderim i Ruges se Shtelles 9-vjecare "Ynerr Kurdi",
Ndroq

Projekt Zbatimi
2016
Fila Nr. 1

DETAJ TOMBINO

MURET BETONI PRITES E MBAJTES

VENDOSJA E MURIT NE TERREN

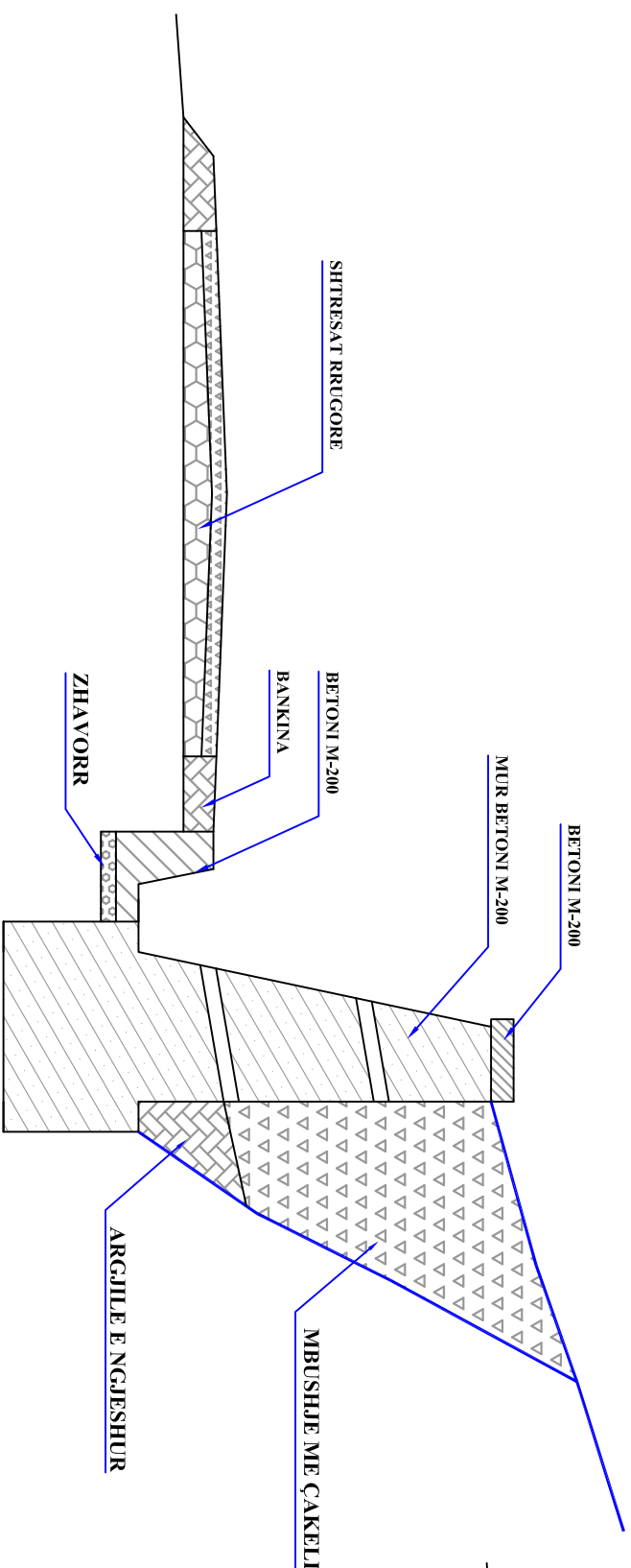

MUR BETONI M-200
H=1.0m

MUR BETONI M-200
H=1.5m

MUR BETONI M-200
H=2.0m

MUR BETONI M-200
H=2.5m

MUR BETONI M-200
H=2.7m

VENDOSJA E MURIT NE TERREN

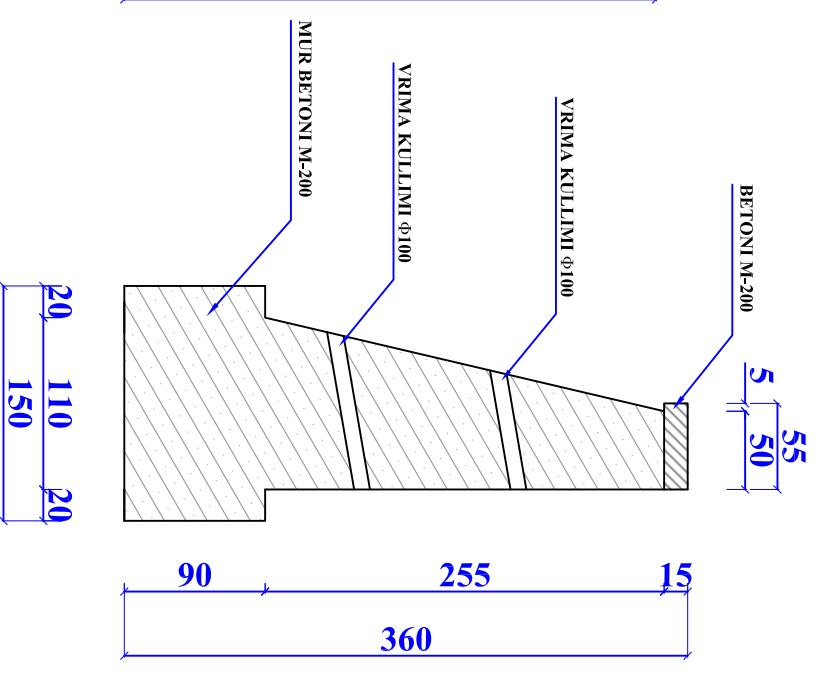
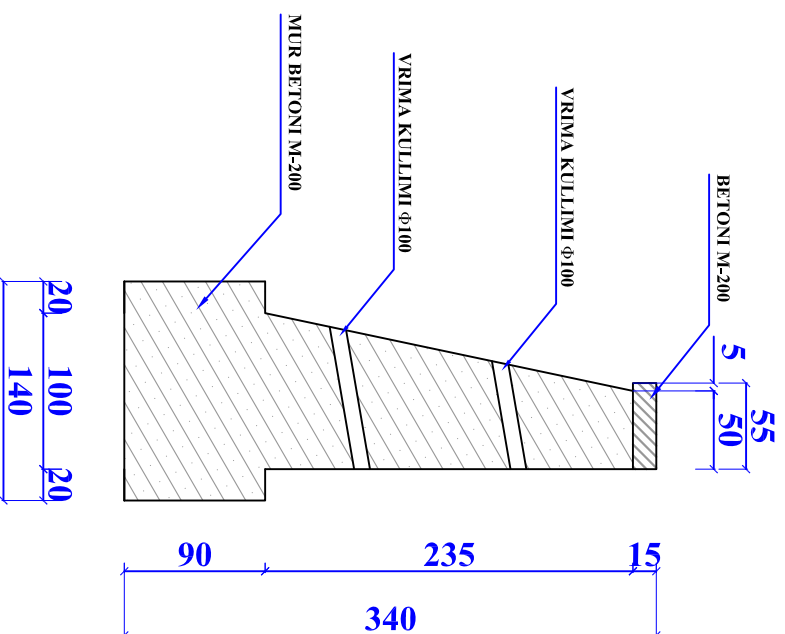
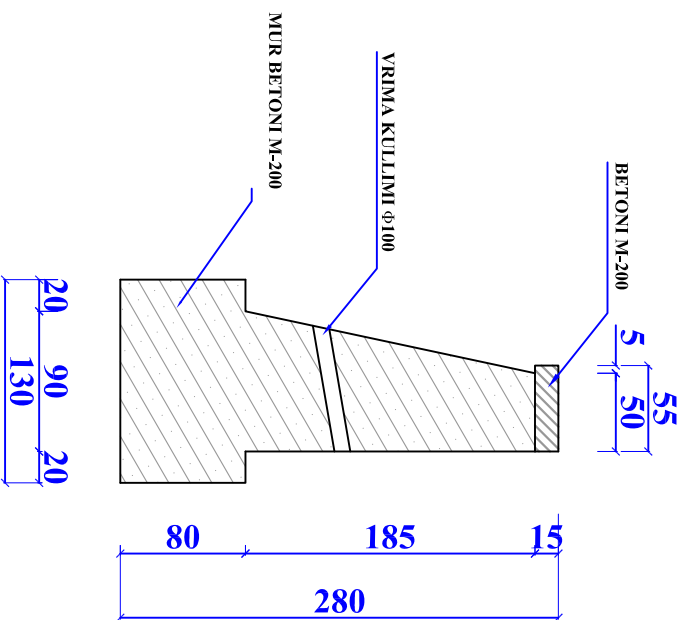
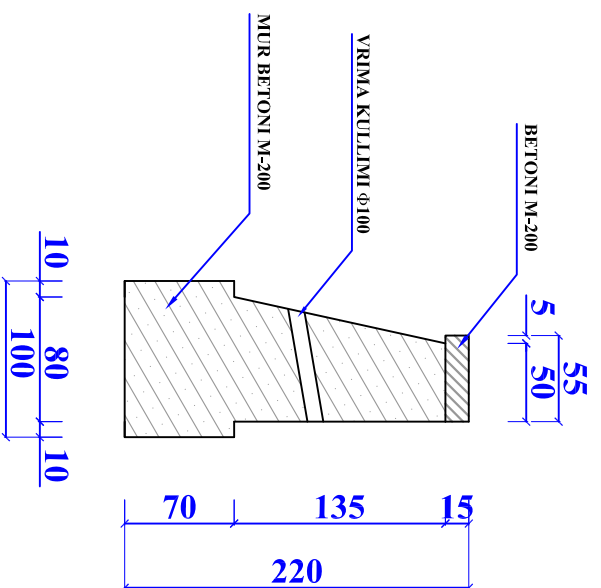
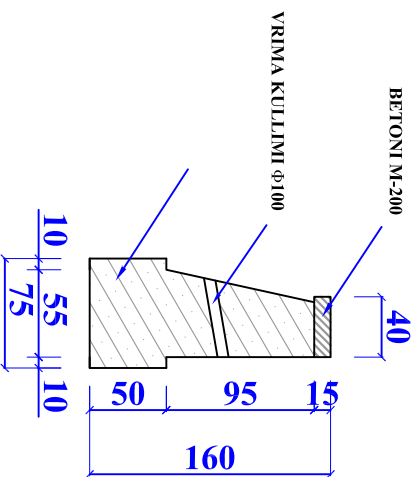
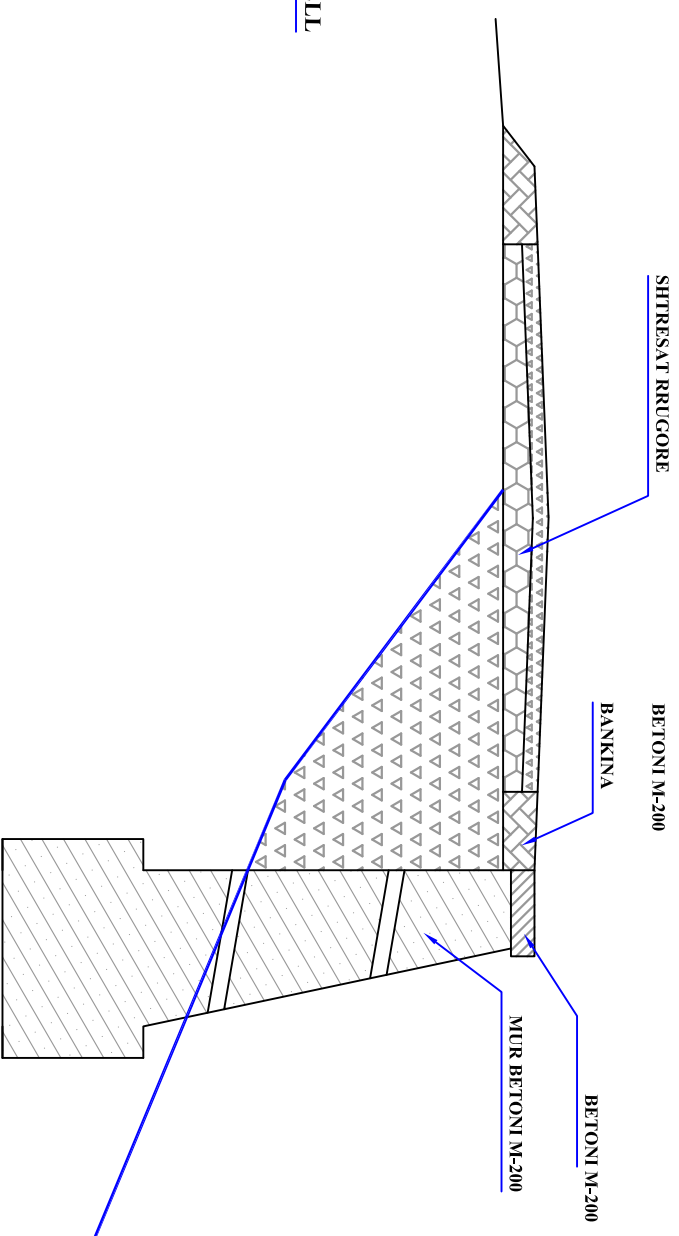

Studio Projektuese
"DERBLE" sh.p.k
Adresa: Rr. Dëshmorët,
Shk. 4, An. 3
(heli Komandanti Nr.4)
Cm: 01972027534

Porositësi:
BASHKIA TIRANË

Grupi i Projektimit:
Ing. Beyhet Deda
Topi, Mehmet Ramlika
Gjeo. Dafim Mazelli
Hid. Etmond Theodhori

STUDIMI PROJEKTIM :
Ndërtim i Rrugës së Shkolës 9-vjeçare "Ymeri Kurfi",
Ndtroq

Projekt Zbatimi
2016
Fleta Nr. 1

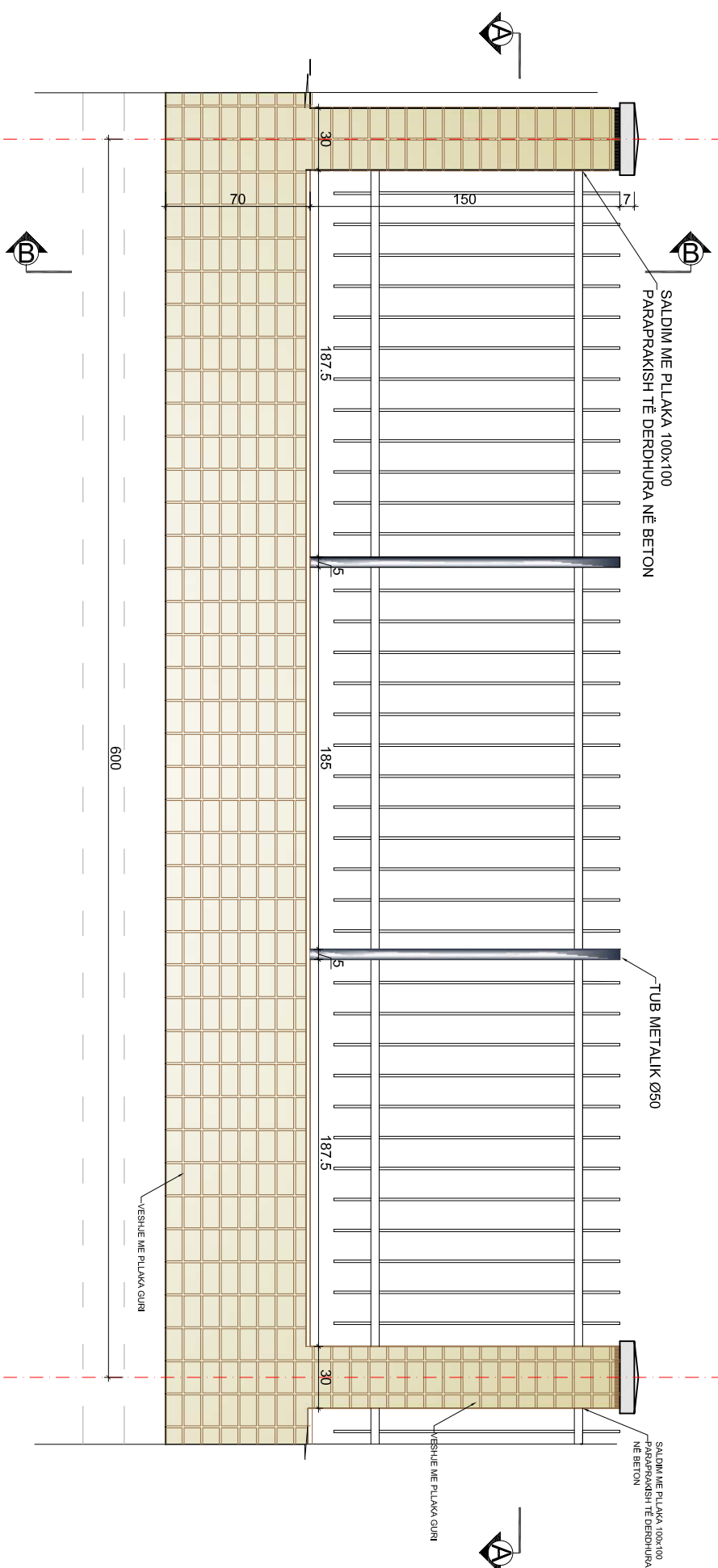

PAMJE NGA LART SH 1:30

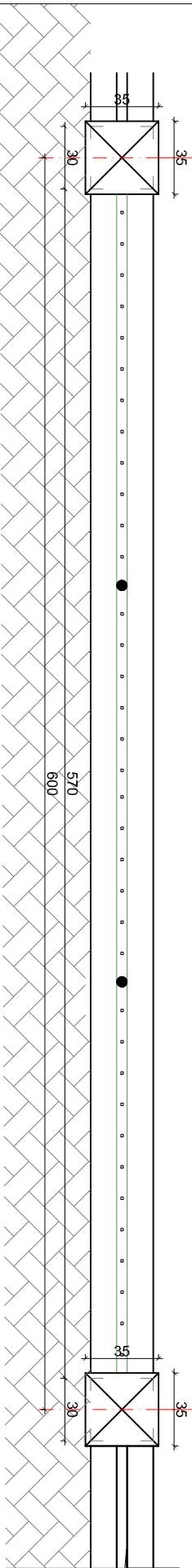

PRERJE A-A SH 1:30

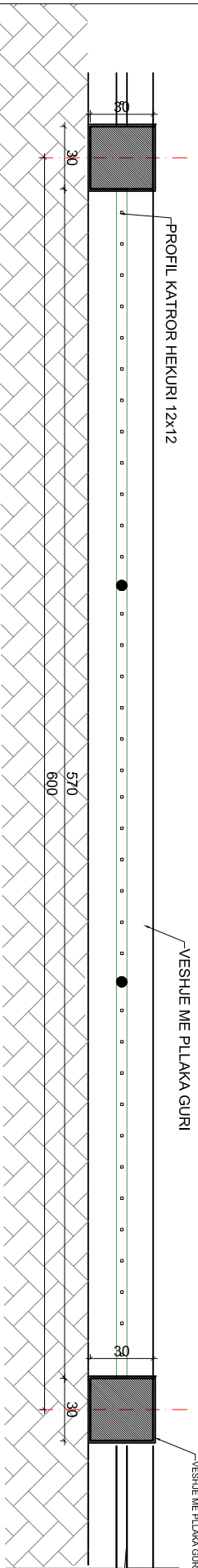

PRERJE B-B SH 1:30

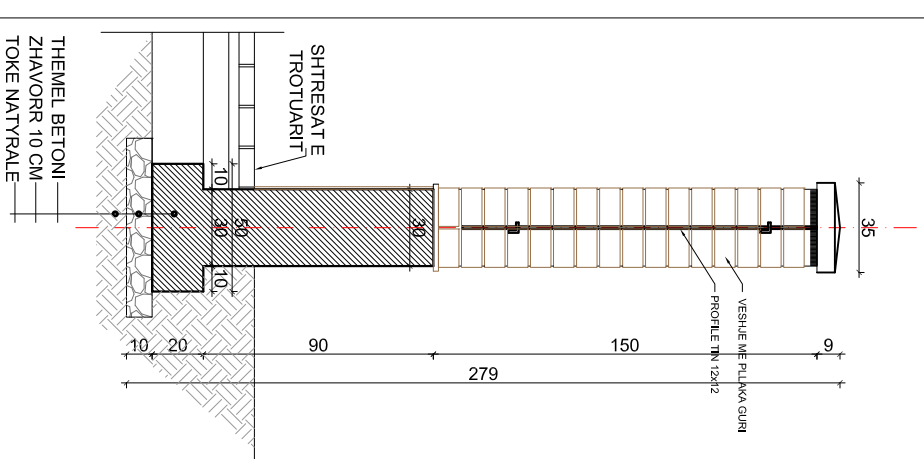

ARMIMI I KOLLONES SH 1:30

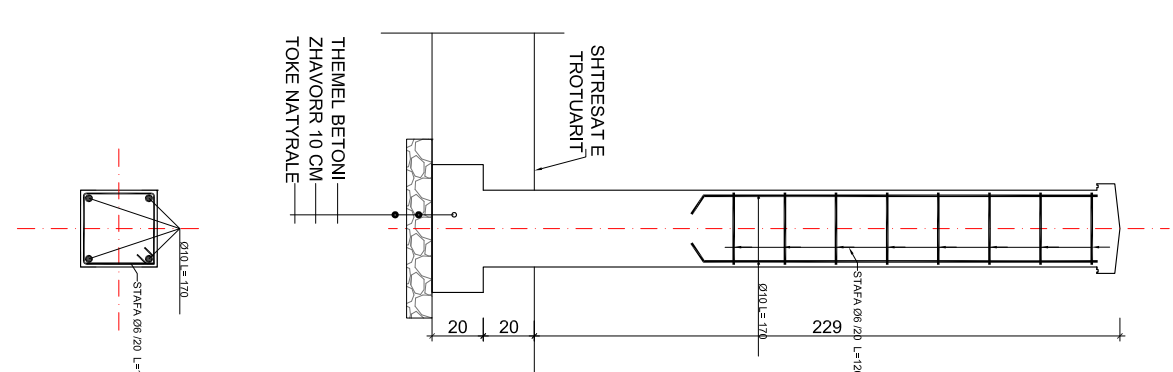

Hollësi e inkastimit të kolonës së ndricuesit

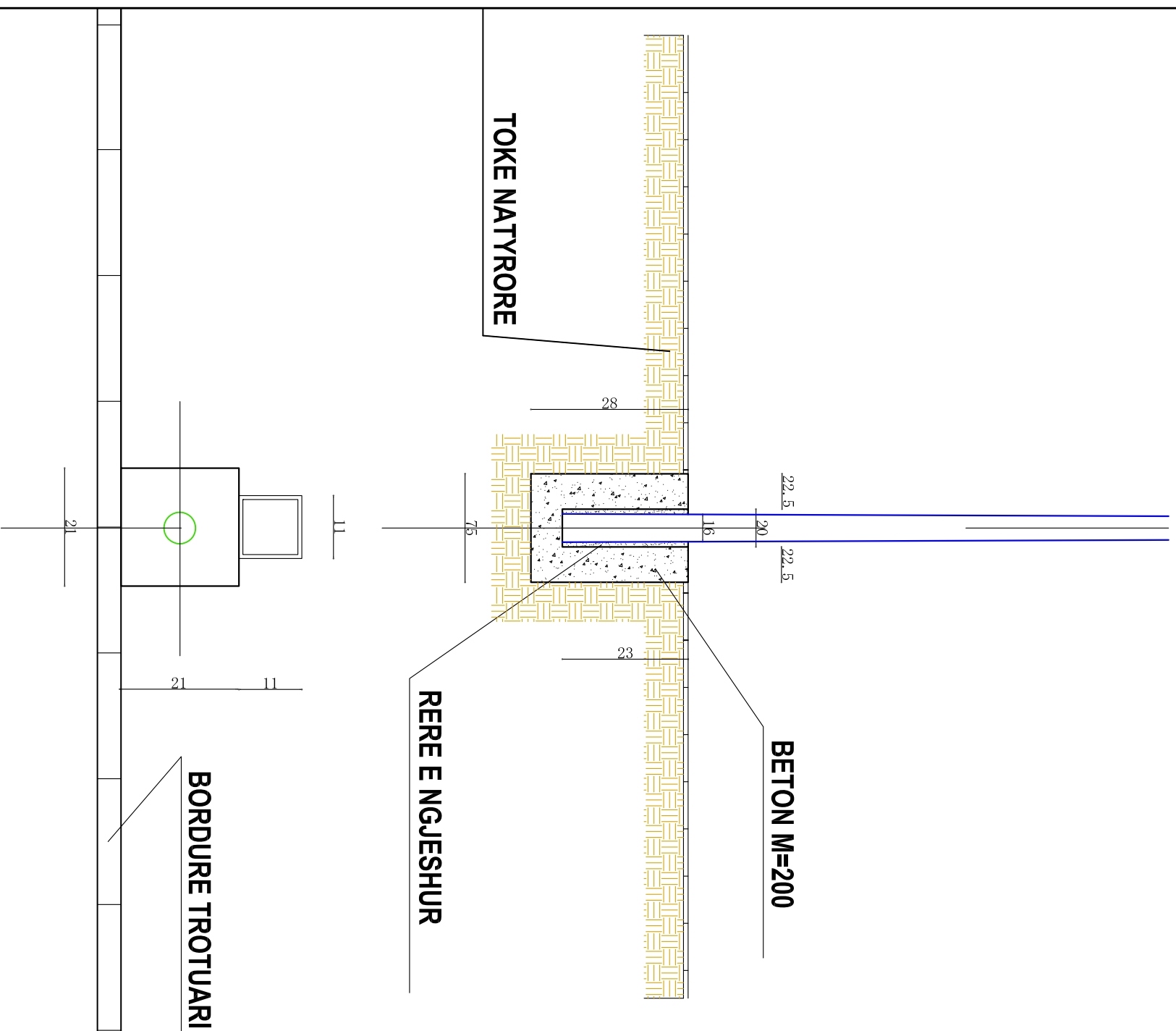

Hollësi e vendosjes së pusetës

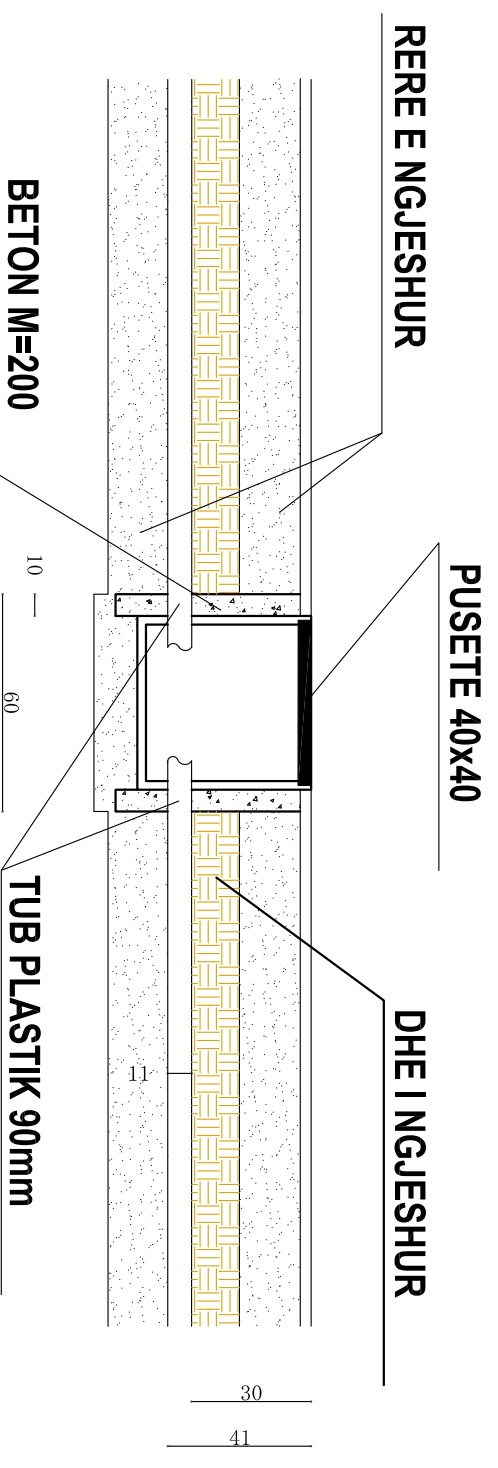

Studio Projektuese
"DERBLE" sh.p.k
Adresë: Rr. Dëshmorët
Shk. 1, Apt. 3
(tek Komisionit Nr.4)
Cërbyllë, Tiranë
Cërbyllë 71057534

Porositësi:
BASHKIA TIRANË

Grupi i Projektimit:
Ing. Beatrix Dedja
Top. Mehmet Ramlika
Gjeo. Delfin Mazelli
Hid. Edmond Theodhori

STUDIUM PROJEKTIMI :
Nderim I Ruges së Shkollës 9-vjeçare "Ymer Kurti",
Nëroq

DETAJ

Shkalla
1:500

Projekti
Zbatimi

2016
Fleta Nr. 1

SHTYLLE ELEKTRIKE ME PUSETE NE TOKE ME LIDHJE EKUIPOTENCIALE DHE MORSETERIA E LINJES SE NDRICIMIT

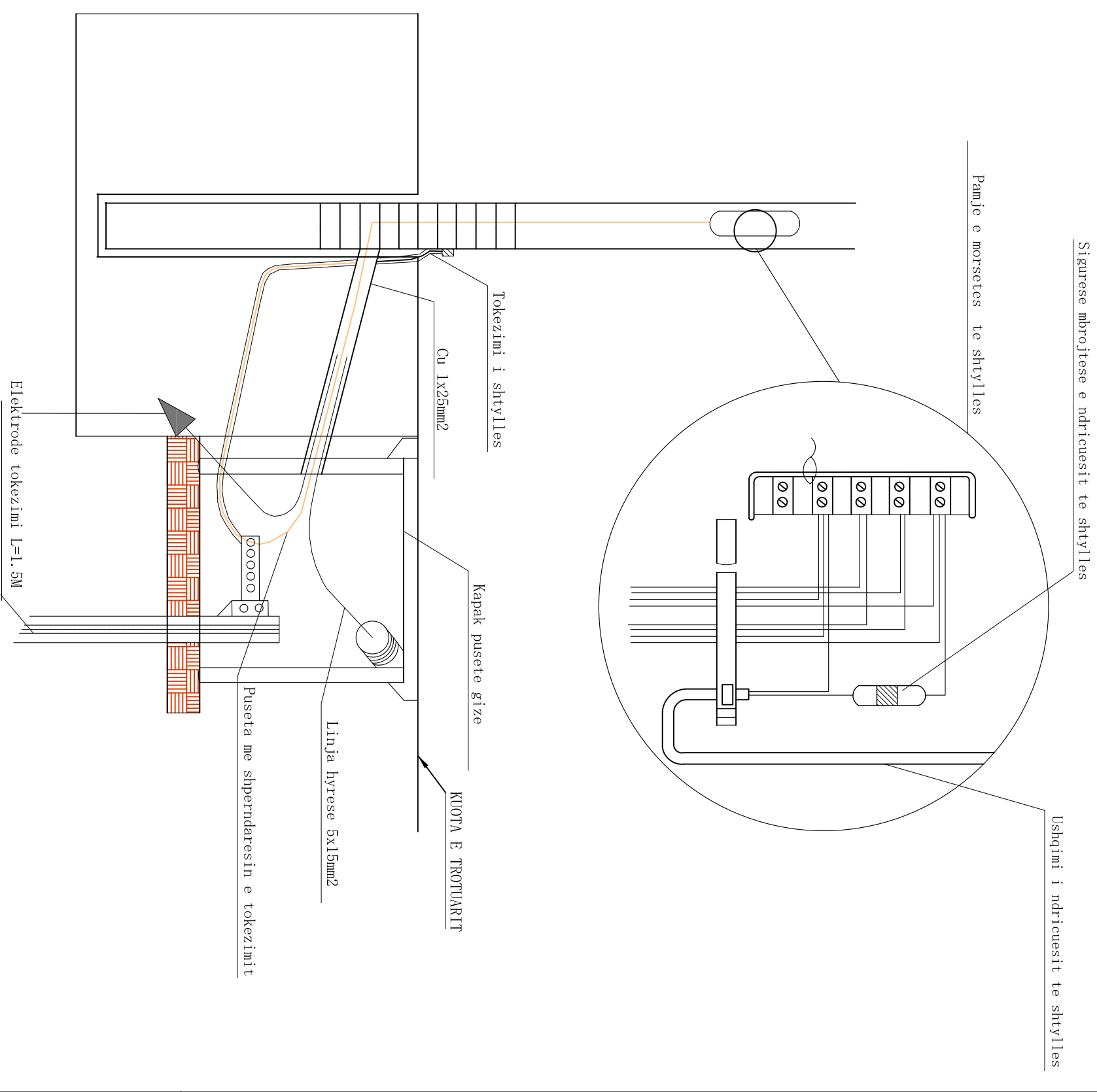
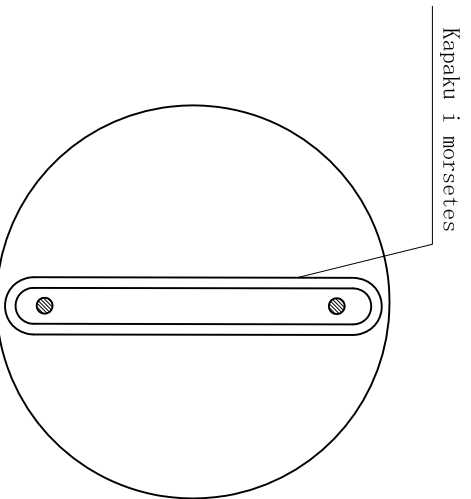
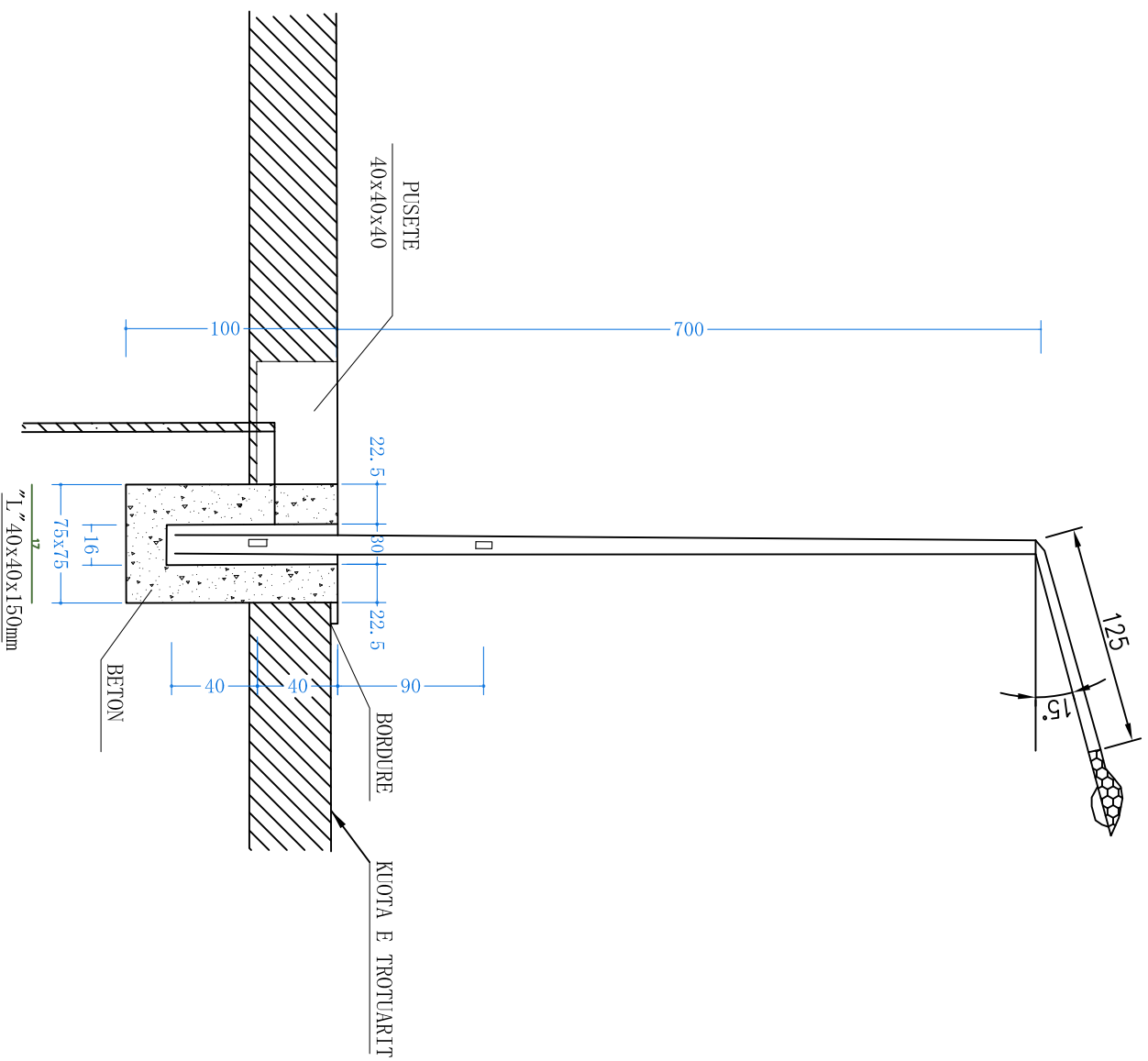

	Studio Projektuese "DERBIE" sh.p.k Adresa: Rr. D'Elbes, Shk. 1, Apt. 3 (tek Komisionari N° 4) Cdo0672057534	Porositësi: BASHKIA TIRANË	Grupi i Projektimit: Ing. Beatrix Deda Topi Mehmet Ramlika Gjeo. Delfin Mazelli Hidi Elmoud Theodorori	STUDIM PROJEKTIM : Ndërtim i Rrugës së Shkollës 9-vjeçare "Ymer Kurfi", Ndërtim	Projekti Zbatim
					2016
		Skalla 1:500			Fleta N°: 1
		DETAJ			

PAMJE NGALART

PUSETA E UJRAVE TE SHIUT PER DN Ø315mm PE

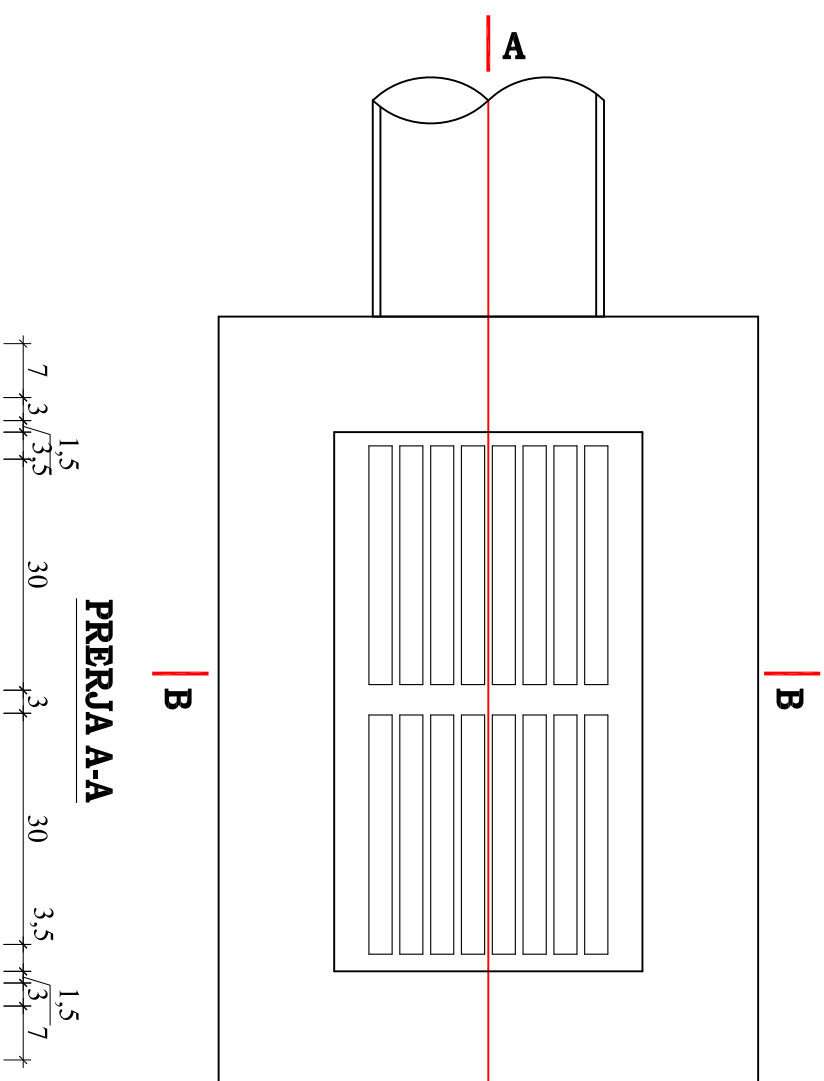

KAPAKU

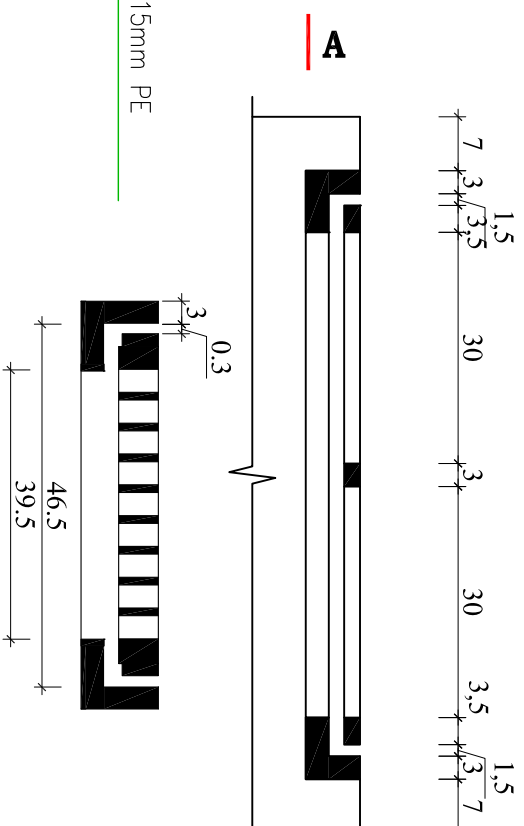

- SHËNIME :**
- 1.Muret e pusetes do te jene beton M-200 dhe me trashesi 15cm.
 - 2.Betoni qe do te perdoret per brezin duhet te jete M-200, ndersa betoni i ullikut dhe shtreses do te jete M-150.
 - 3.Telajo e kapakut do te jete prej gize i inkastruar me brezin e betonit dhe i vendosur ne nivelin e mbaruar te rruges sipas projektit.
 - 4.Fundi i tubit duhet te jete 10cm nga fundi i pusetes.
 - 5.Diametri i tubit do te jete si ne planimetri.
 6. Zgara metalike duhet te kete karakteristika qe te perballoje peshtat e automjeteve deri 40 ton

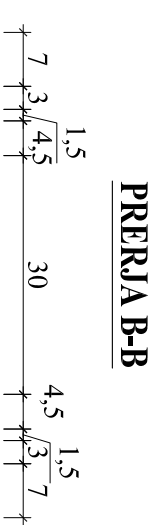

PRERJA B-B

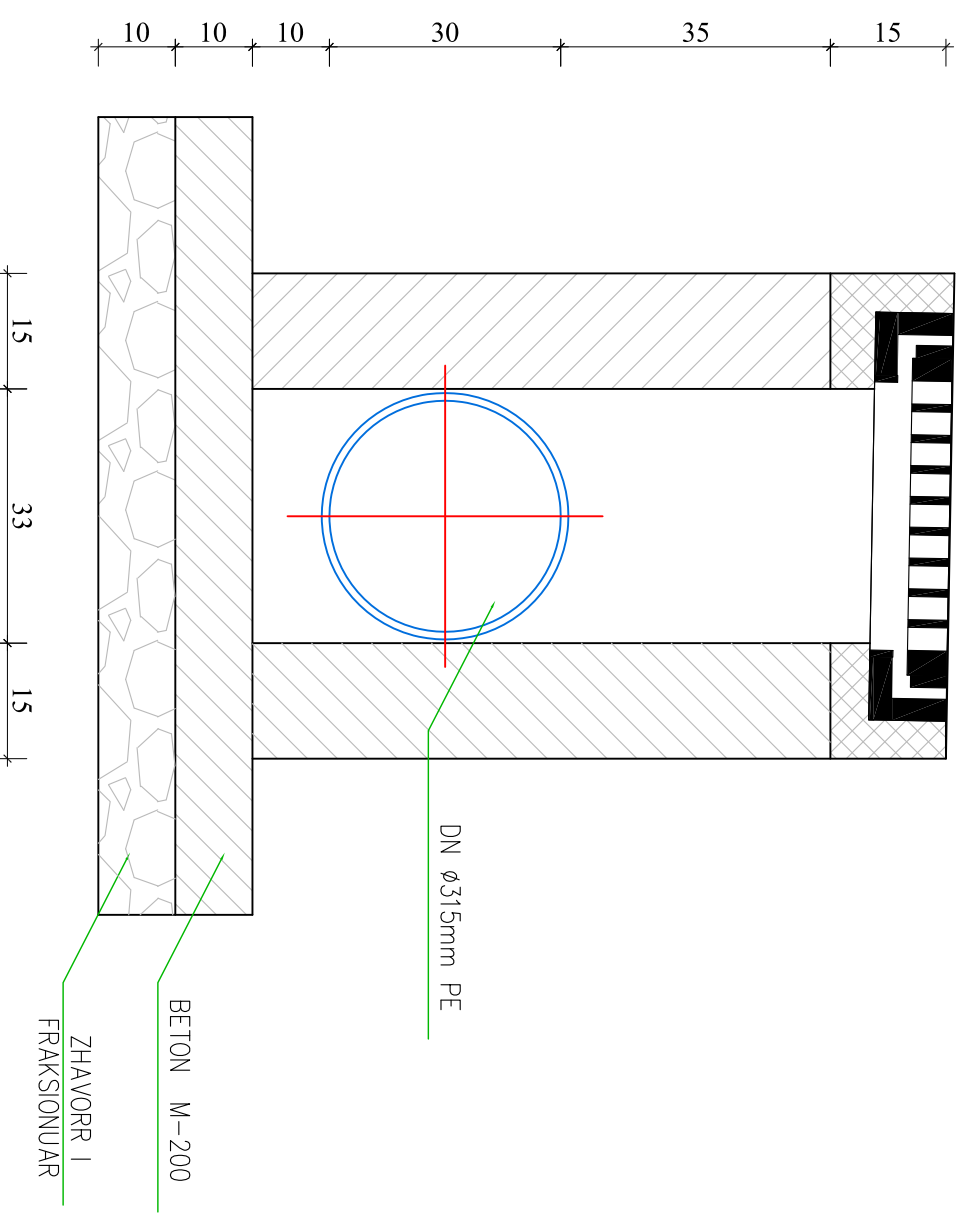
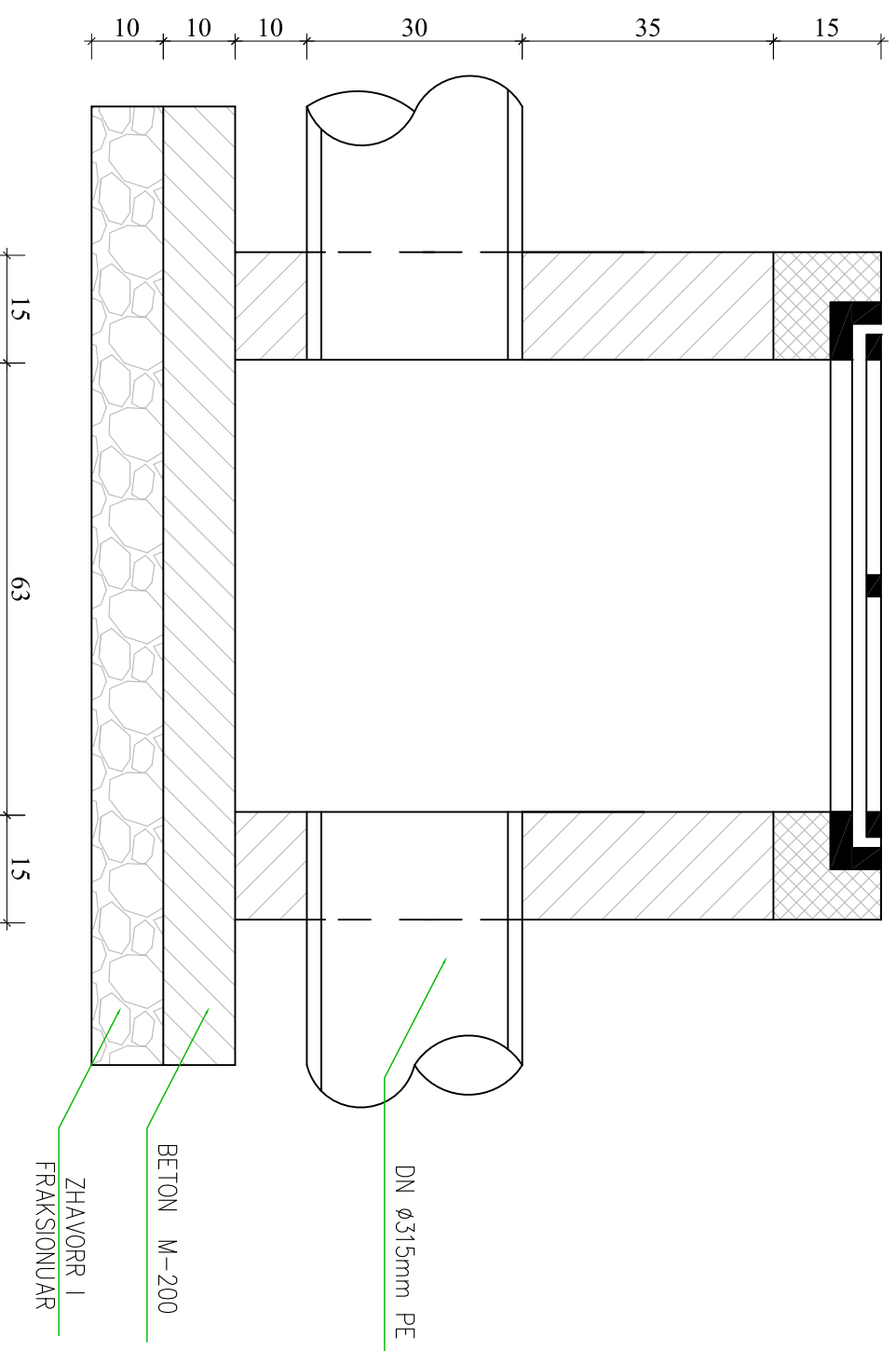

DN Ø315mm PE
BETON M-200
ZHAVORR I FRAKSIONUJAR

DN Ø315mm PE
BETON M-200
ZHAVORR I FRAKSIONUJAR

	Studio Projektuese "DERBLE" sh.p.k Adresa: Rr. Dibrës, Shk. 1, Apt.3 (tek Komshinari Nr.4) CmBj672957534	Porositësi: BASHKIA TIRANË	Grupi i Projektimit: Ing.Bexhet Deda Topi, Mihalq Ramilja Gjeo Delfin Mazell Hid. Ermon Theodorri	STUDIM PROJEKTIM: Ndërtim i Rruges së Shkolës 9-vjeçare "Ymeri Kurfi", Ndroq		DETAIL	Shkalla 1:50	Projekt Zbatimi 2016
--	--------------------------------------------------------------------------------------------------------------------------------	---------------------------------------------	----------------------------------------------------------------------------------------------------------------------	-------------------------------------------------------------------------------------------	--	---------------	-----------------	----------------------------

PUSETE KONTROLLI PER UJRAT E SHIUT SH 1:25

* Dimensionet ne "cm"

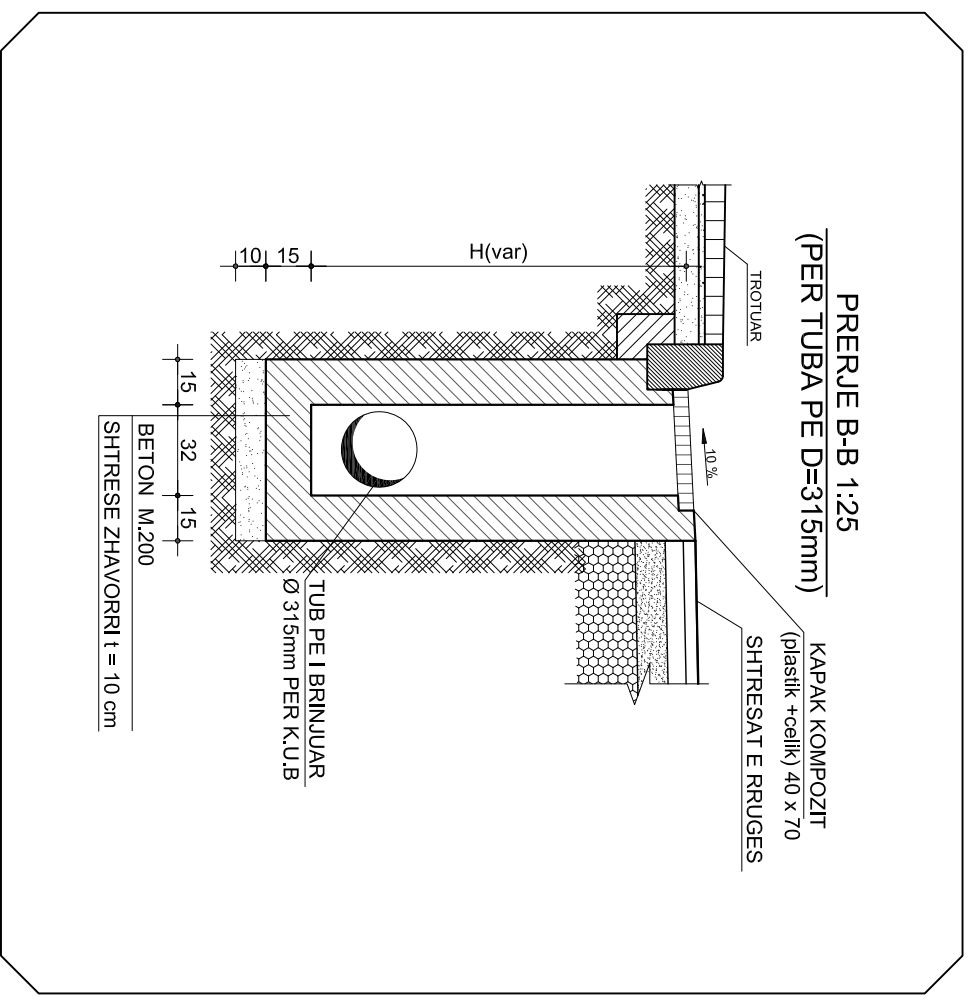
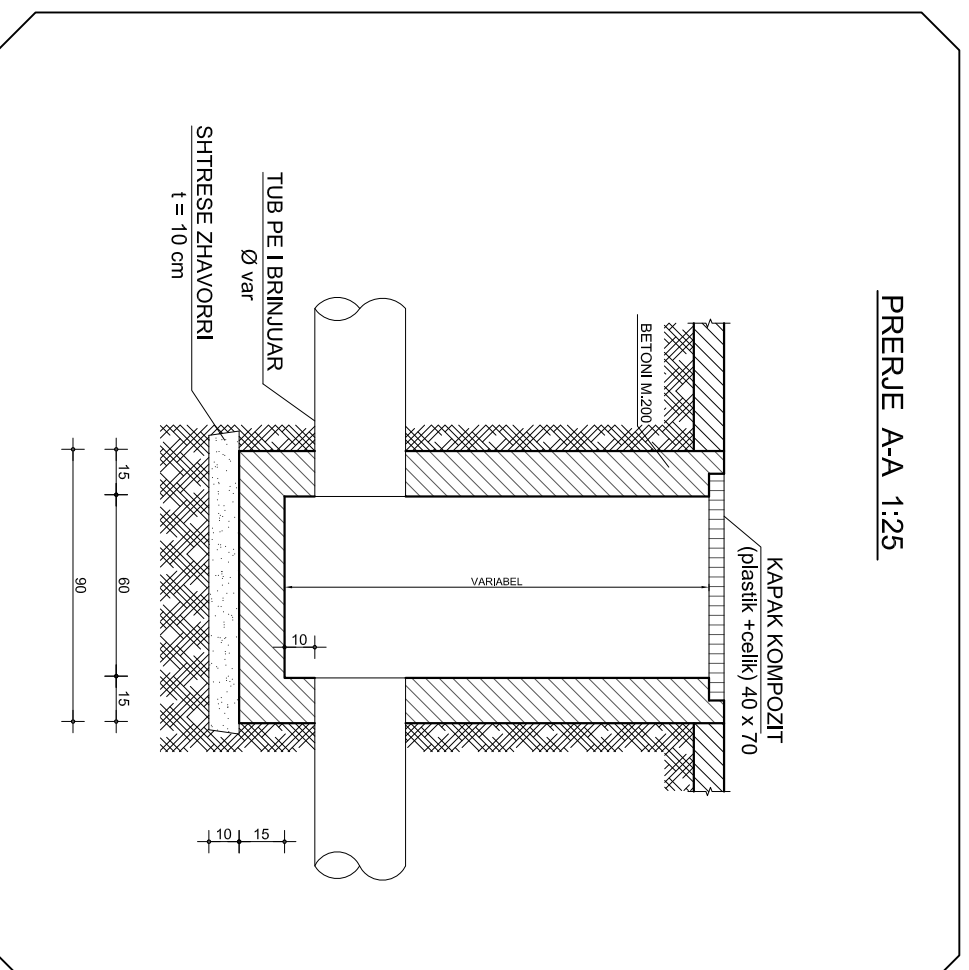
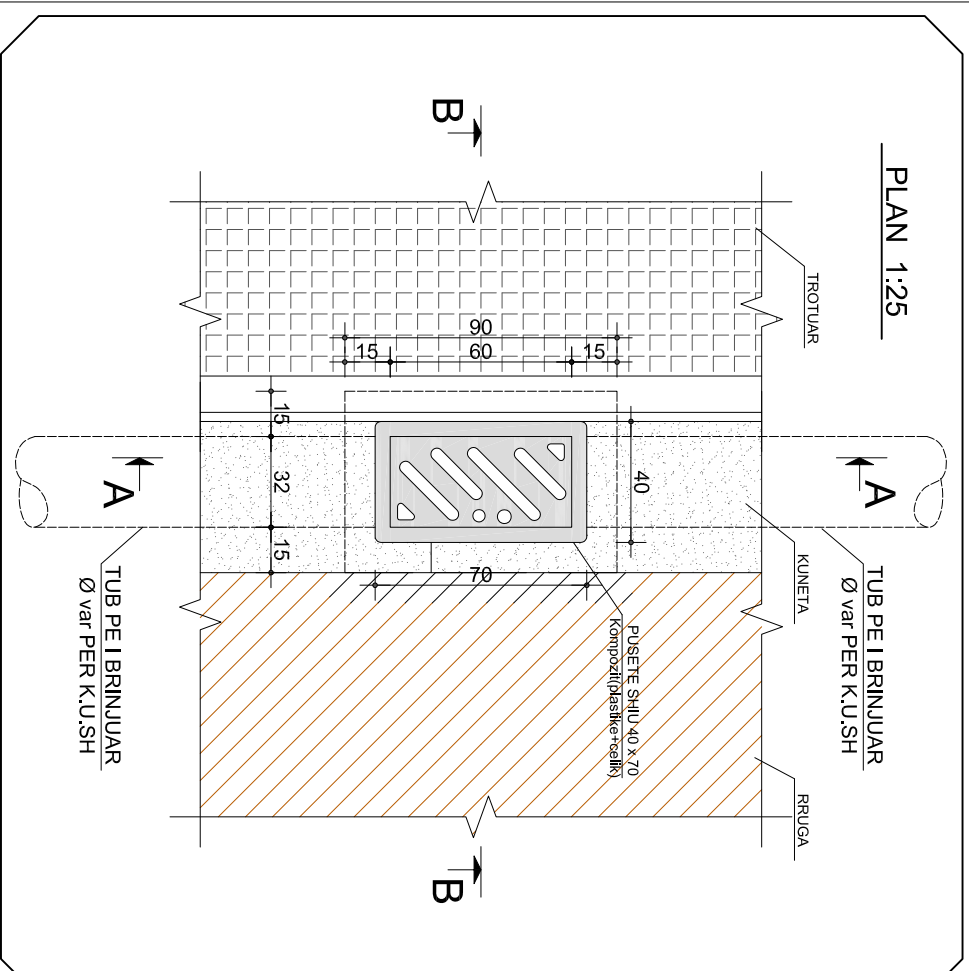

© Studio Projektuese "DERBLE" sh.p.k. Adresat: Rr. Dibra, Shk. 1, Ajaj, 3 (tek Komercial Nr.4) CAE072057534



© Studio Projektuese "DERBLE" sh.p.k. Adresat: Rr. Dibra, Shk. 1, Ajaj, 3 (tek Komercial Nr.4) CAE072057534



Studio Projektuese
"DERBLE" sh.p.k
Adresat: Rr. Dibra,
Shk. 1, Ajaj, 3
(tek Komercial Nr.4)
CAE072057534

Porositësi:
BASHKIA TIRANË

Grupi i Projektimit:
Ing. Beqir Deda
Top. Mehmet Ramlika
Gjeo. Dertim Mazelli
Hid. Elmond Theodori

STUDIM PROJEKTIM :
Nderim I Rrugës së Shkolës 9-vjeçare "Ymer Kurthi",
Në rrugë
DETALJ PUSETE KUZ
Shkalla 1:50
Projekti Zbatimi 2016
Fleta Nr. 1