



REPUBLIKA E SHQIPËRISË

BASHKIA VORË

MIRATOHET

BASHKIA VORE

KRYETARI/ I DELEGUARI I TIJ

ZNJ.ADELINA ZELA

SEKRETARI I PERGJITHSHEM

OBJEKTI:

"Shtesa e rruges:"Sistemim-Asfaltim Rrugeve Domje.
Rruga "Ramadan Zaskoci", Rruga "Kodra e Toteve", Rruga "Ismail Qemali", Rruga "Naim Frasheri ",
Njesia Administrative Berxull, Bashkia Vore"



POROSITESI : BASHKIA VORË

OBJEKTI:"Shtesa e rruges:"Sistemim-Asfaltim Rrugeve Domje. Rruga "Ramadan Zaskoci", Rruga "Kodra e Toteve", Rruga "Ismail Qemali", Rruga "Naim Frasheri ", Njesia Administrative Berxull, Bashkia Vore"

Emertimi: KAPAKU



"ARABEL - STUDIO" Sh.p.k

Adresa:Njesia Bashkiake nr.7, Rruga "Frosina Plaku",
Pallati 21, Hyrja 1, Kati 2,Tirane.
Email: arabelstudio@gmail.com

Drejtues i projektit

Adm. Ana NISHKU

Inxh. Ardi ARKAXHIU

Projektues

Nd. Ardi ARKAXHIU

Ark.Rigert HYRA

Gjeo.Irfan BEGAJ

Elek. Altin ALLKAJ

Top. Mustafa HOXHAJ

Hid. Hajredin MURGU

SHKALLA

-

Vorë 2019

FLETA

1 - 00

Format A3

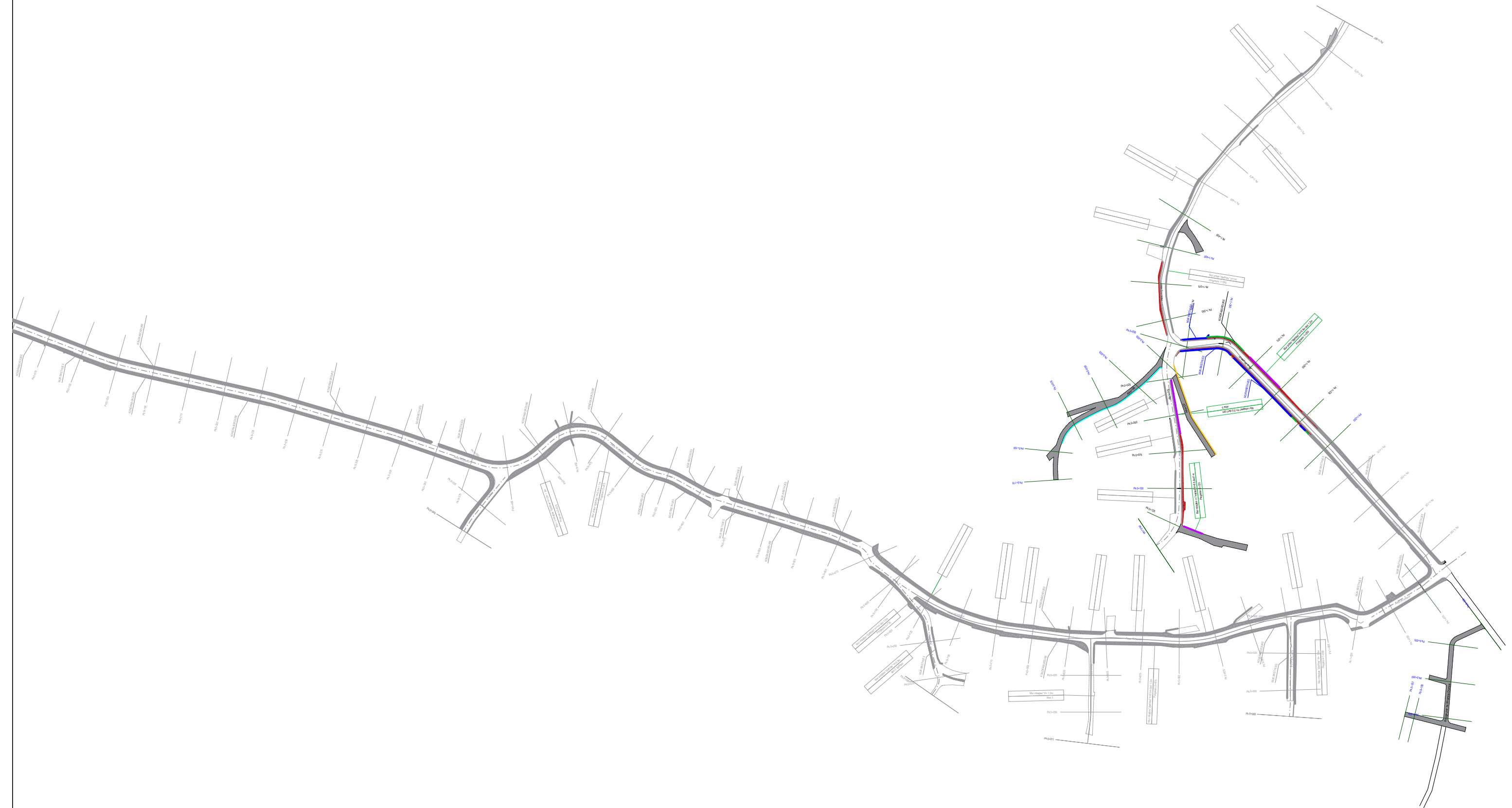

POROSITESI : BASHKIA VORË

OBJEKTI: "Shtesa e rruges: "Sistemim-Asfaltim Rrugeve Domje. Rruga "Ramadan Zaskoci", Rruga "Kodra e Toteve", Rruga "Ismail Qemali", Rruga "Naim Frasheri ", Njesia Administrative Berxull, Bashkia Vore"

Emertimi: PLANIMETRIA E RRUGES



"ARABEL - STUDIO" Sh.p.k

Adresa: Njesia Bashkiake nr.7, Rruga "Frosina Plaku",
Pallati 21, Hyrja 1, Kati 2, Tirane.
Email: arabelstudio@gmail.com

Drejtues i projektit

Adm. Ana NISHKU

Inxh. Ardi ARKAXHIU

Projektues

Nd. Ardi ARKAXHIU

Ark.Rigert HYRA

Gjeo.Irfan BEGAJ

Elek. Altin ALLKAJ

Top. Mustafa HOXHAI

Hid. Hajredin MURGU

SHKALLA

SH 1:2500

Vorë 2019

FLETA

1 - 01

Format A3



POROSITESI : BASHKIA VORË

OBJEKTI: "Shtesa e rruges: "Sistemim-Asfaltim Rrugeve Domje. Rruga "Ramadan Zaskoci", Rruga "Kodra e Toteve", Rruga "Ismail Qemali", Rruga "Naim Frasheri ", Njesia Administrative Berxull, Bashkia Vore"

Emertimi: PLANIMETRIA E RRUGES



"ARABEL - STUDIO" Sh.p.k

Adresa: Njesia Bashkiake nr.7, Rruga "Frosina Plaku", Pallati 21, Hyrja 1, Kati 2, Tirane.
Email: arabelstudio@gmail.com

Drejtues i projektit

Adm. Ana NISHKU

Inxh. Ardi ARKAXHIU

Projektues

Nd. Ardi ARKAXHIU

Ark.Rigert HYRA

Gjeo.Irfan BEGAJ

Elek. Altin ALLKAJ

Top. Mustafa HOXHAI

Hid. Hajredin MURGU

SHKALLA

SH-1:1000

Vorë 2019

FLE

1 - (

Forma

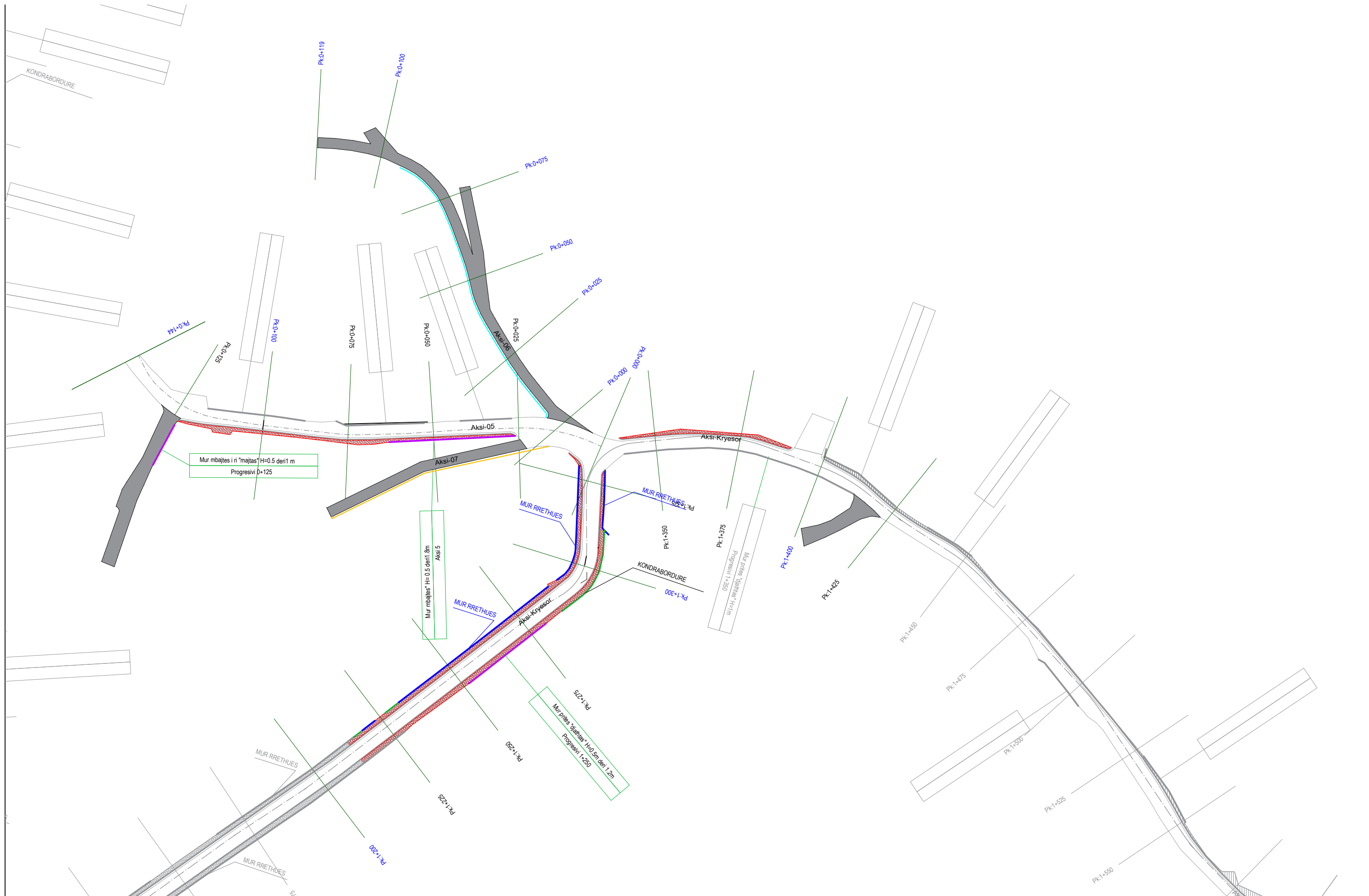

POROSITESI : BASHKIA VORË

OBJEKTI: "Shtesa e rruges: "Sistemim-Asfaltim Rrugeve Domje. Rruga "Ramadan Zaskoci", Rruga "Kodra e Toteve", Rruga "Ismail Qemali", Rruga "Naim Frasheri ", Njesia Administrative Berxull, Bashkia Vore"

Emertimi: PLANIMETRIA E RRUGES



"ARABEL - STUDIO" Sh.p.k

Adresa: Njesia Bashkiake nr.7, Rruga "Frosina Plaku", Pallati 21, Hyrja 1, Kati 2, Tirane.
Email: arabelstudio@gmail.com

Drejtues i projektit

Adm. Ana NISHKU

Inxh. Ardi ARKAXHIU

Projektues

Nd. Ardi ARKAXHIU

Ark.Rigert HYRA

Gjeo.Irfan BEGAJ

Elek. Altin ALLKAJ

Top. Mustafa HOXHAI

Hid. Hajredin MURGU

SHKALLA FLE

SH-1:1000 1 - C

Vorë 2019 Forma

PROFILI TIP 02
 PROG 0+700 ÷ 1+325

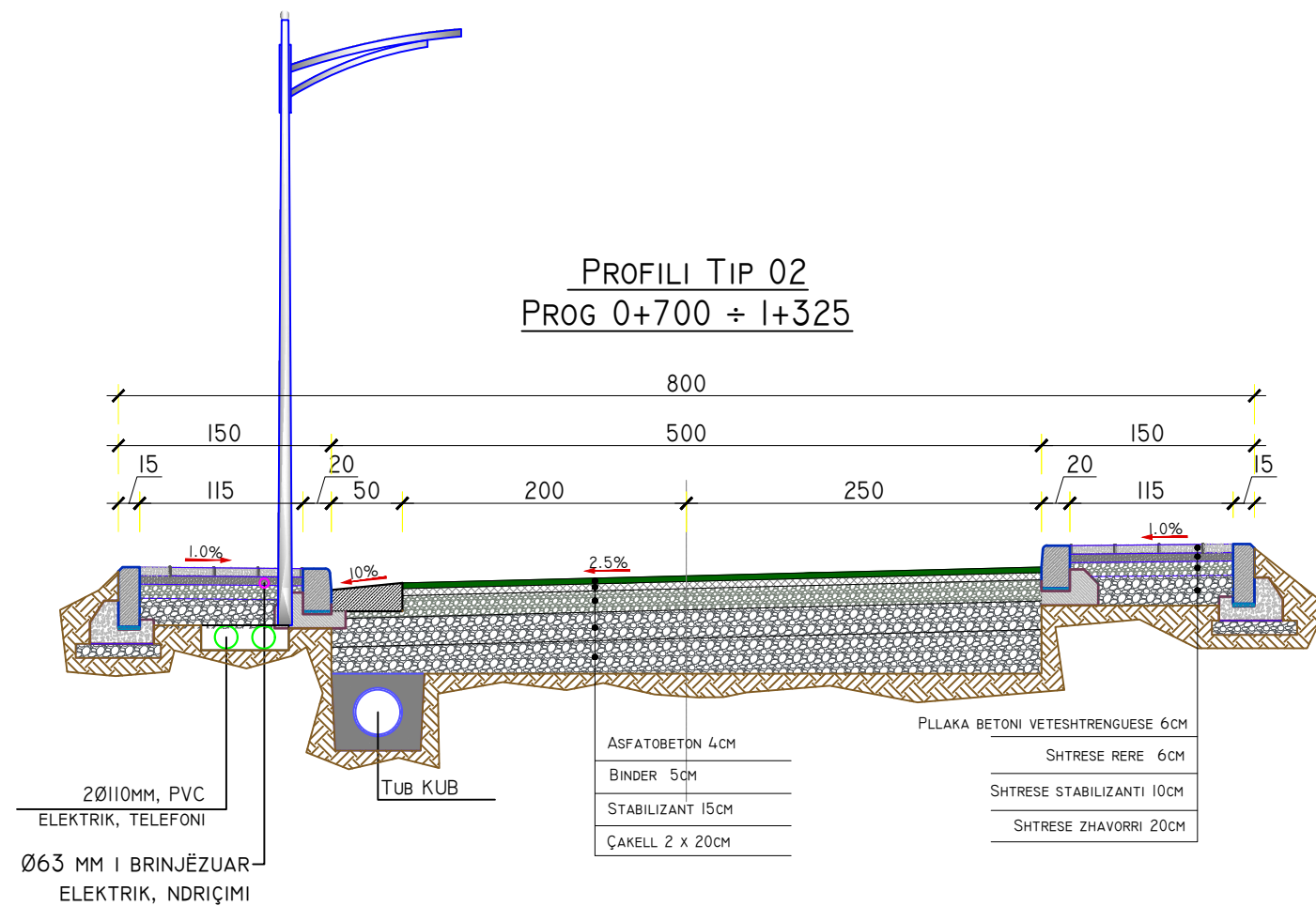

PROFILI TIP 03
 PROG 1325 ÷ 1+597

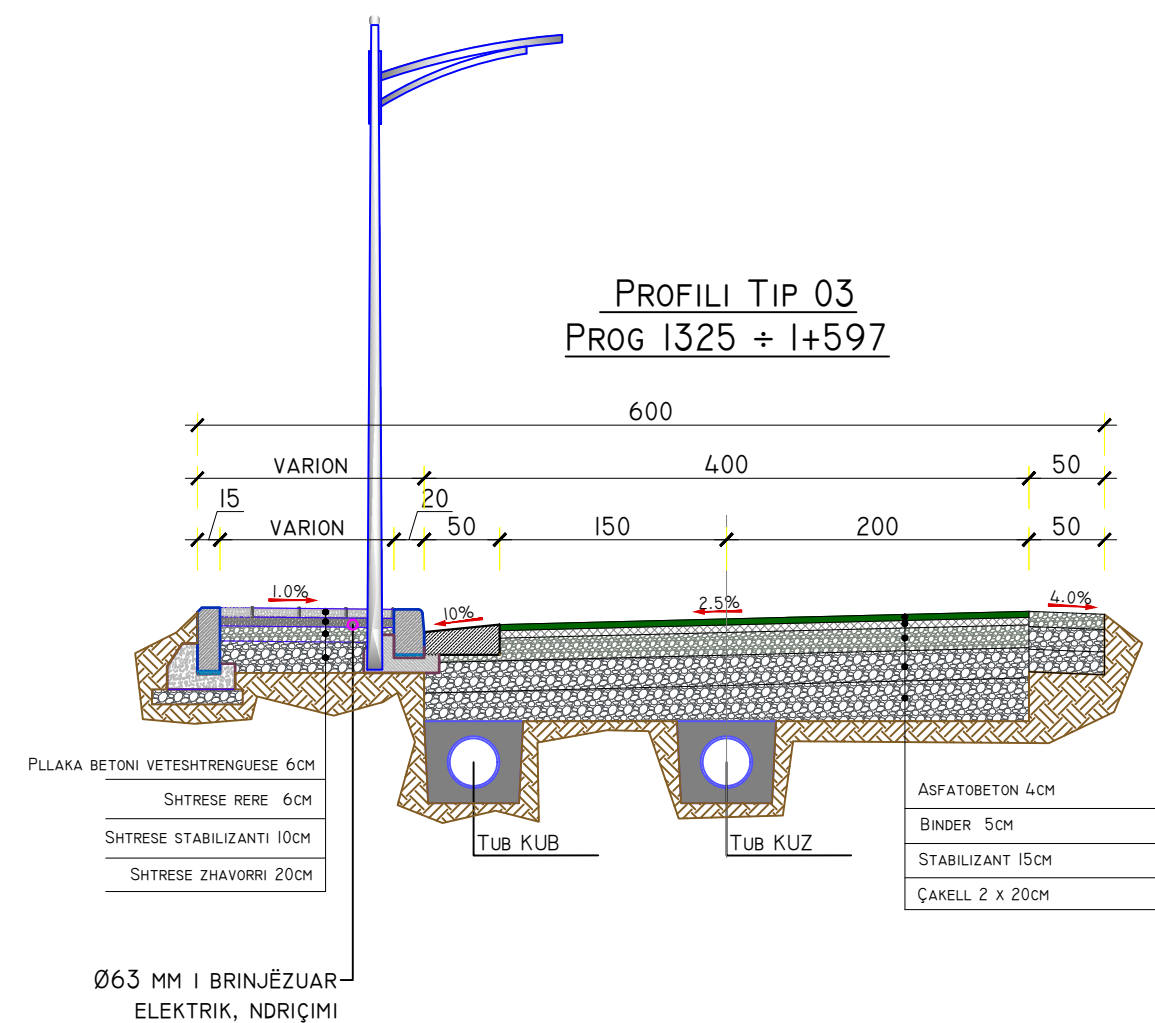

POROSITESI : BASHKIA VORË

OBJEKTI: "Shtesa e rruges: "Sistemim-Asfaltim Rrugeve Domje. Rruga "Ramadan Zaskoci", Rruga "Kodra e Toteve", Rruga "Ismail Qemali", Rruga "Naim Frasher", Njesia Administrative Berxull, Bashkia Vore"

Emertimi: SEKSIONET TIP DHE DETAJE



"ARABEL - STUDIO" Sh.p.k
 Adresa: Njesia Bashkiake nr.7, Rruga "Frosina Plaku", Pallati 21, Hyrja 1, Kati 2, Tirane.
 Email: arabelstudio@gmail.com

Drejtues i projektit

Adm. Ana NISHKU
 Inxh. Ardi ARKAXHIU

Projektues

Nd. Ardi ARKAXHIU
 Ark.Rigert HYRA
 Gjeo.Irfan BEGAJ

Elek. Altin ALLKAJ
 Top. Mustafa HOXHAIJ
 Hid. Hajredin MURGU

SHKALLA FLETA

SH-1:50
 Vorë 2019

1 - 04
 Format A3

PAKETA TIP.- 01
SH. 1:20

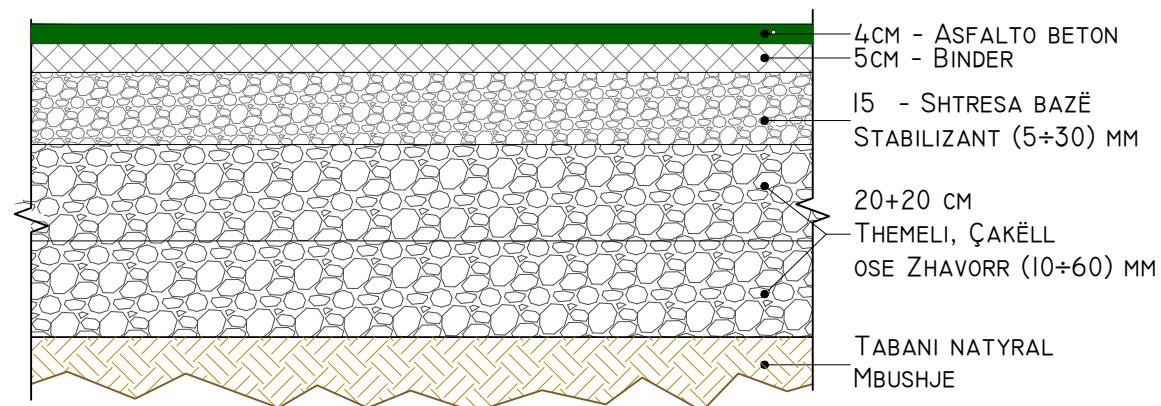

PAKETA TIP.- 02
Trotuari
SH. 1:20

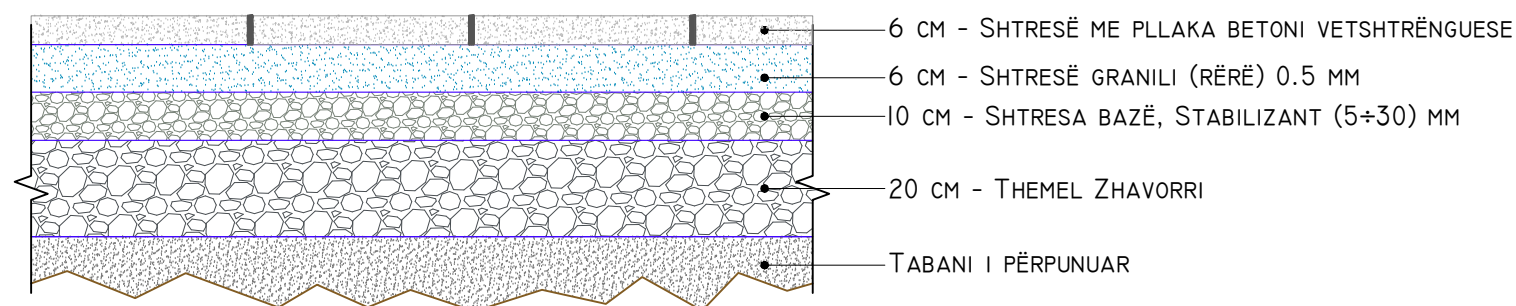

PAKETA TIP.- 03
Bankina
SH. 1:20

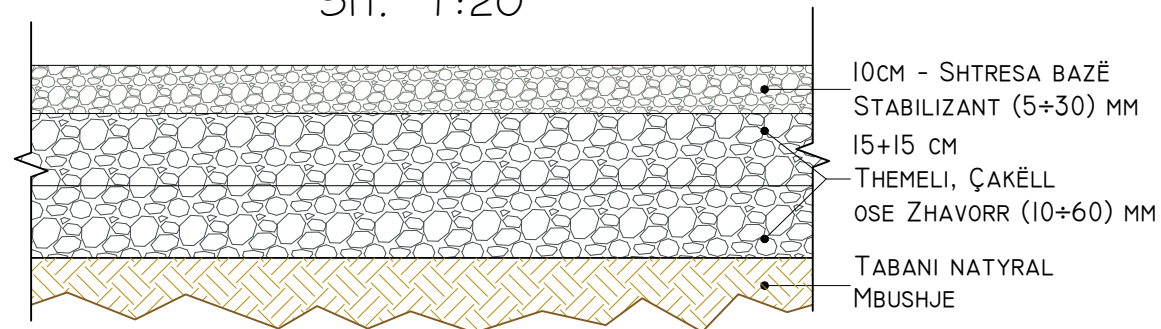

POROSITESI : BASHKIA VORË

OBJEKTI: "Shtesa e rruges: "Sistemim-Asfaltim Rrugeve Domje. Rruga "Ramadan Zaskoci", Rruga "Kodra e Toteve", Rruga "Ismail Qemali", Rruga "Naim Frasheri ", Njesia Administrative Berxull, Bashkia Vore"

Emertimi: SEKSIONET TIP DHE DETAJE



"ARABEL - STUDIO" Sh.p.k

Adresa: Njesia Bashkiake nr.7, Rruga "Frosina Plaku", Pallati 21, Hyrja 1, Kati 2, Tirane.
Email: arabelstudio@gmail.com

Drejtues i projektit

Adm. Ana NISHKU

Inxh. Ardi ARKAXHIU

Projektues

Nd. Ardi ARKAXHIU

Ark.Rigert HYRA

Gjeo.Irfan BEGAJ

Elek. Altin ALLKAJ

Top. Mustafa HOXHAI

Hid. Hajredin MURGU

SHKALLA

SH-1:50

Vorë 2019

FLET

1 - 05

Format

PROFILI TIP 01
PROG 0+000 ÷ 0+400

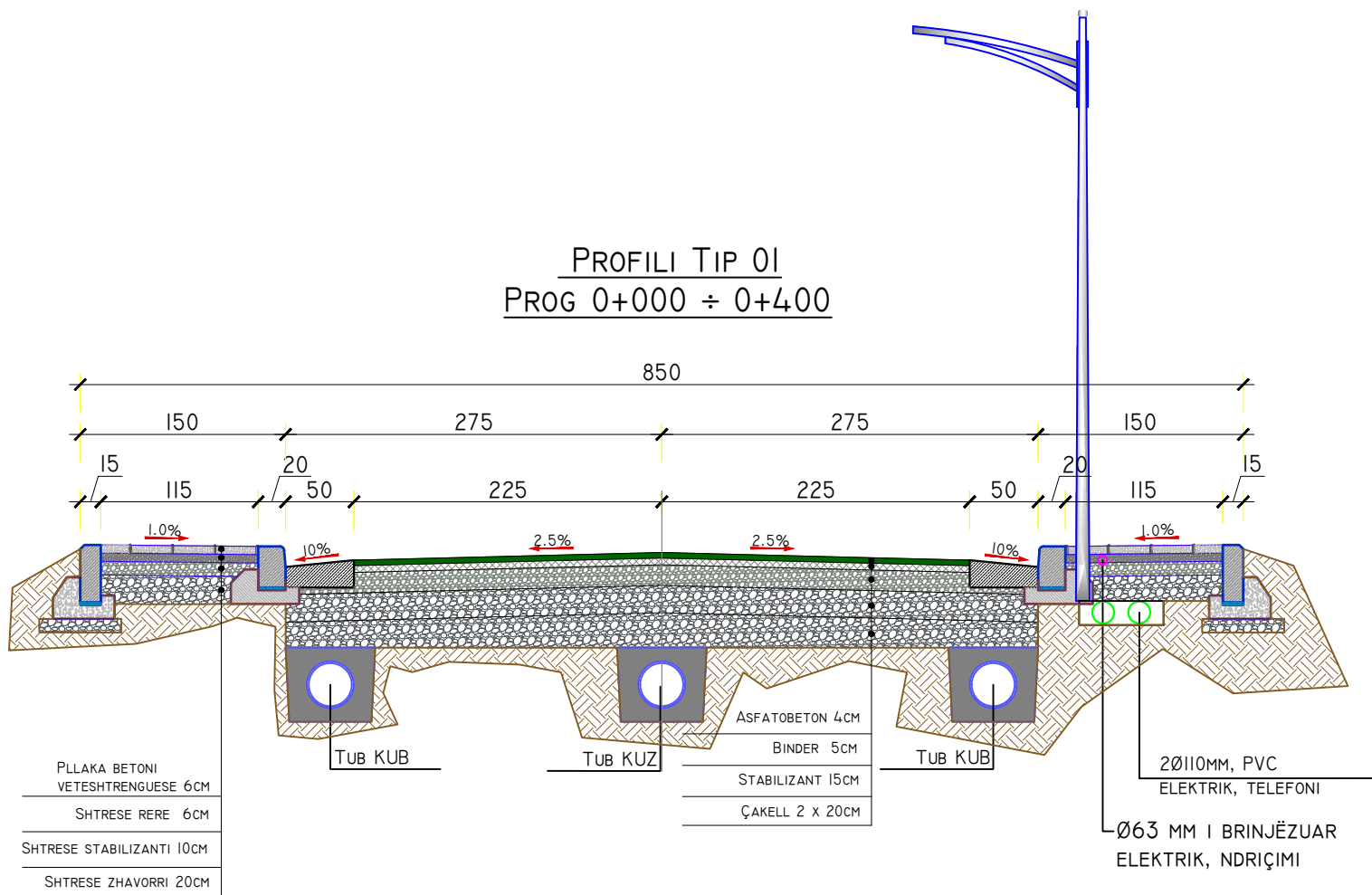

PROFILI TIP 01/1
PROG 0+400 ÷ 0+700

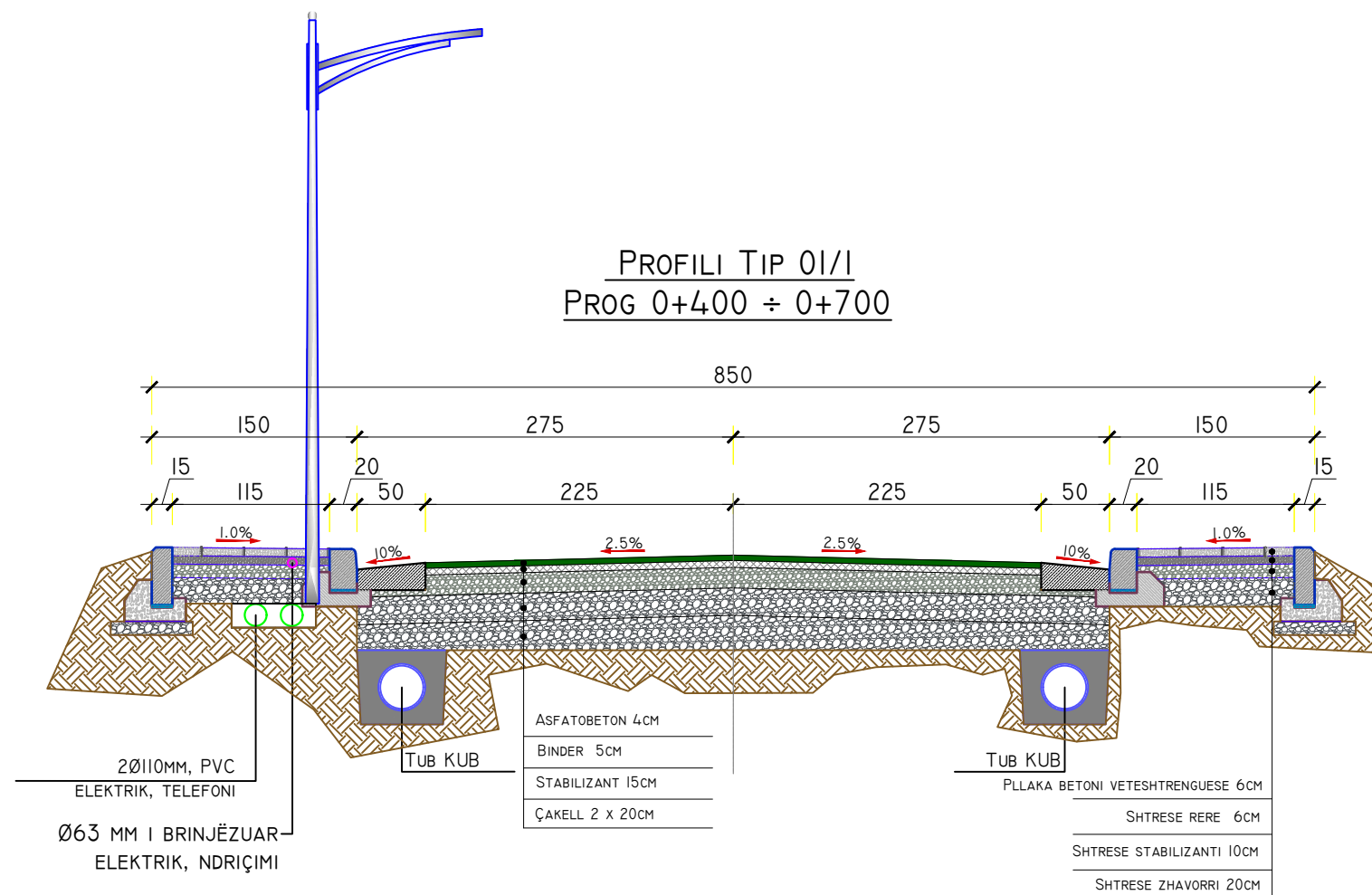

POROSITESI : BASHKIA VORË

OBJEKTI: "Shtesa e rruges: "Sistemim-Asfaltim Rrugeve Domje. Rruga "Ramadan Zaskoci", Rruga "Kodra e Toteve", Rruga "Ismail Qemali", Rruga "Naim Frasheri", Njesia Administrative Berxull, Bashkia Vore"

Emertimi: SEKSIONET TIP DHE DETAJE



"ARABEL - STUDIO" Sh.p.k

Adresa: Njesia Bashkiake nr.7, Rruga "Frosina Plaku", Pallati 21, Hyrja 1, Kati 2, Tirane.
Email: arabelstudio@gmail.com

Drejtuues i projektit

Adm. Ana NISHKU

Inxh. Ardi ARKAXHIU

Projektues

Nd. Ardi ARKAXHIU

Ark.Rigert HYRA

Gjeo.Irfan BEGAJ

Elek. Altin ALLKAJ

Top. Mustafa HOXHAIJ

Hid. Hajredin MURGU

SHKALLA FLETA

SH-1:50

Vorë 2019

1 - 06

Format A3

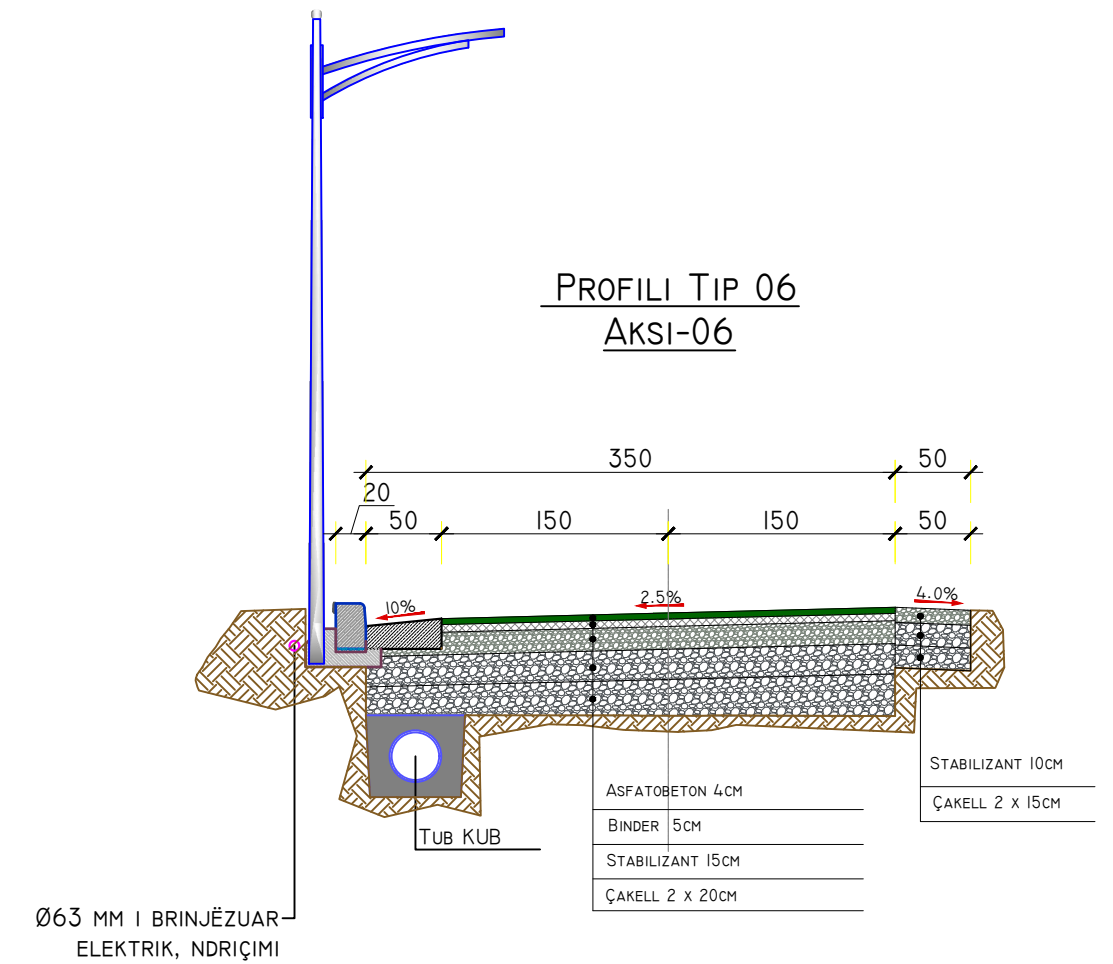
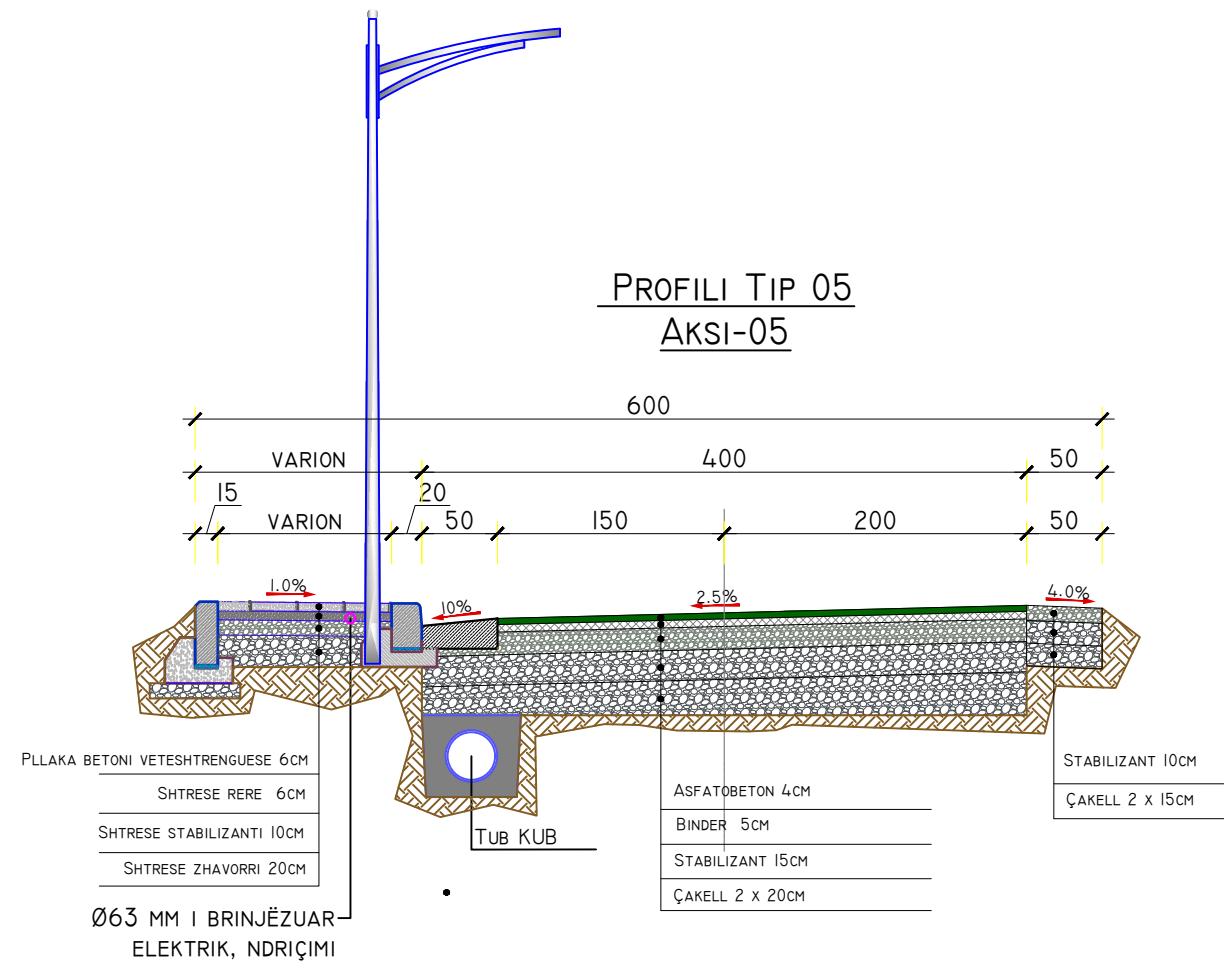

PROFILI TIP 07
AKSI 07

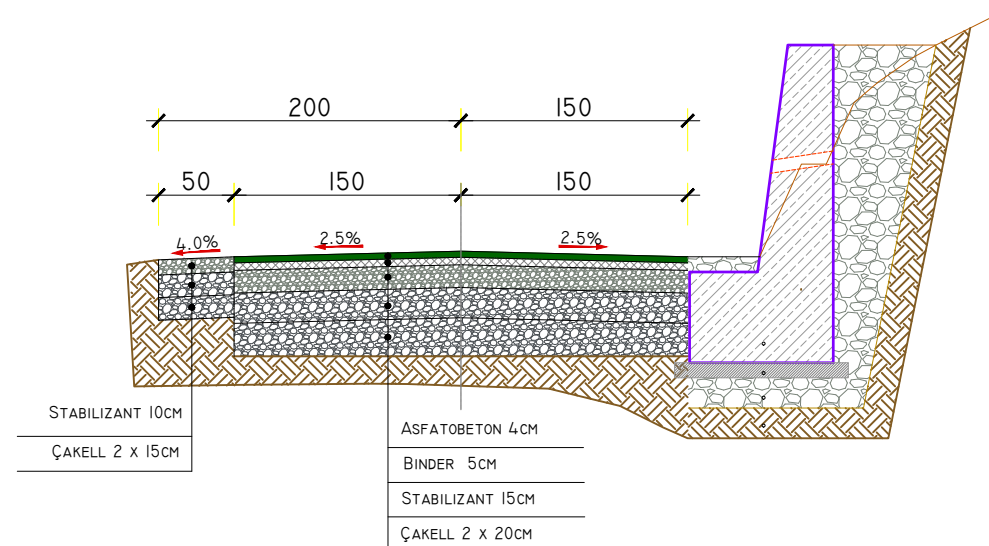

PROFILI TIP 07
RRUGA PER TE XHAMIA

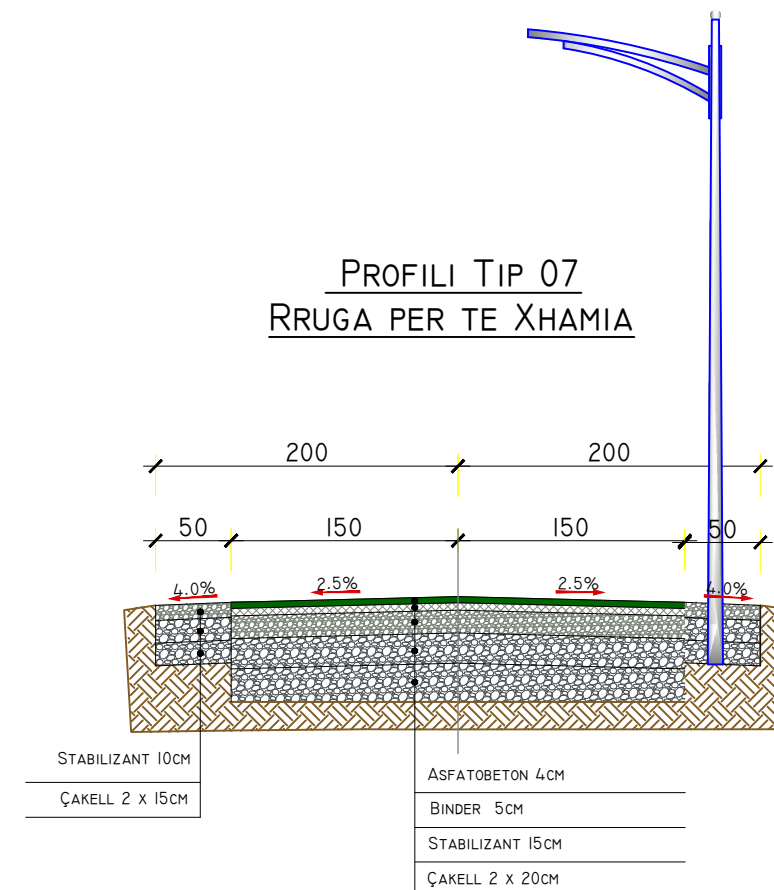

POROSITESI : BASHKIA VORË

OBJEKTI: "Shtesa e rruges: "Sistemim-Asfaltim Rrugeve Domje. Rruga "Ramadan Zaskoci", Rruga "Kodra e Toteve", Rruga "Ismail Qemali", Rruga "Naim Frasher", Njesia Administrative Berxull, Bashkia Voreë"



Emertimi: SEKSIONET TIP DHE DETAJE

"ARABEL - STUDIO" Sh.p.k

Adresa: Njesia Bashkiake nr.7, Rruga "Frosina Plaku", Pallati 21, Hyrja 1, Kati 2, Tirane.
Email: arabelstudio@gmail.com

Drejtues i projektit

Adm. Ana NISHKU

Inxh. Ardi ARKAXHIU

Projektues

Nd. Ardi ARKAXHIU

Ark.Rigert HYRA

Gjeo.Irfan BEGAJ

Elek. Altin ALLKAJ

Top. Mustafa HOXHAI

Hid. Hajredin MURGU

SHKALLA

SH-1:50

Vorë 2019

FLETA

1 - 08

Format A3



REPUBLIKA E SHQIPËRISË

BASHKIA VORË

OBJEKTI:

"Shtesa e rruges:"Sistemim-Asfaltim Rrugeve Domje.
Rruga "Ramadan Zaskoci", Rruga "Kodra e Toteve", Rruga "Ismail Qemali", Rruga "Naim Frasheri ",
Njesia Administrative Berxull, Bashkia Vore"

02. SINJALISTIKA



POROSITESI : BASHKIA VORË

OBJEKTI:"Shtesa e rruges:"Sistemim-Asfaltim Rrugeve Domje. Rruga "Ramadan Zaskoci", Rruga "Kodra e Toteve", Rruga "Ismail Qemali", Rruga "Naim Frasheri ", Njesia Administrative Berxull, Bashkia Vore"

Emertimi: SINJALISTIKA



"ARABEL - STUDIO" Sh.p.k

Adresa:Njesia Bashkiake nr.7, Rruga "Frosina Plaku",
Pallati 21, Hyrja 1, Kati 2,Tirane.
Email: arabelstudio@gmail.com

Drejtues i projektit

Adm. Ana NISHKU

Inxh. Ardi ARKAXHIU

Projektues

Nd. Ardi ARKAXHIU

Ark.Rigert HYRA

Gjeo.Irfan BEGAJ

Elek. Altin ALLKAJ

Top. Mustafa HOXHAI

Hid. Hajredin MURGU

SHKALLA

-

Vorë 2019

FLETA

2 - 00

Format A3

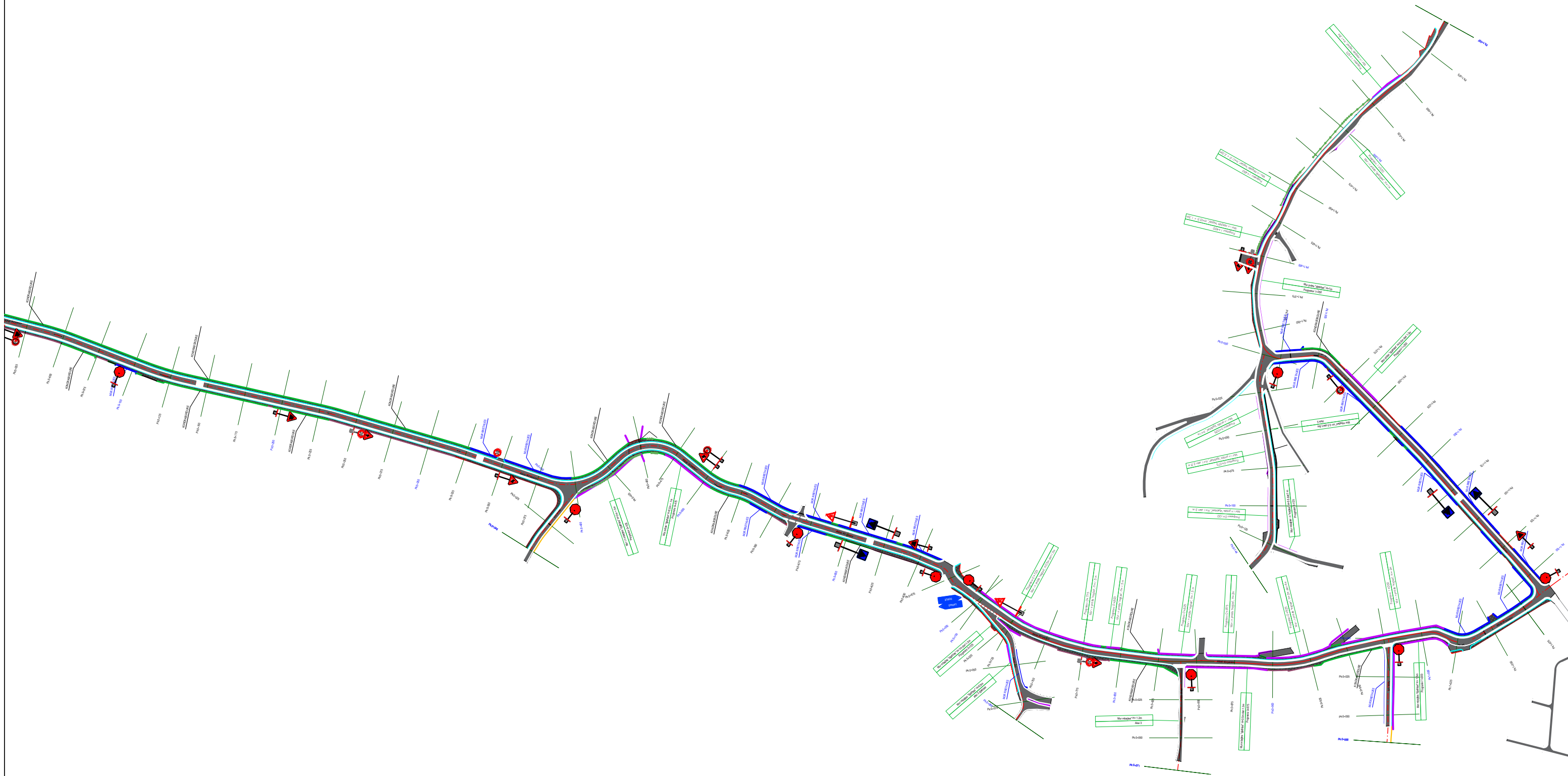

POROSITESI : BASHKIA VORË

OBJEKTI: "Shtesa e rruges: "Sistemim-Asfaltim Rrugeve Domje. Rruga "Ramadan Zaskoci", Rruga "Kodra e Toteve", Rruga "Ismail Qemali", Rruga "Naim Frasheri ", Njesia Administrative Berxull, Bashkia Vore"

Emertimi: PLANIMETRIA E SINJALISTIKES



"ARABEL - STUDIO" Sh.p.k

Adresa: Njesia Bashkiake nr.7, Rruga "Frosina Plaku", Pallati 21, Hyrja 1, Kati 2, Tirane.
Email: arabelstudio@gmail.com

Drejtesues i projektit

Adm. Ana NISHKU

Inxh. Ardi ARKAXHIU

Projektues

Nd. Ardi ARKAXHIU

Ark.Rigert HYRA

Gjeo.Irfan BEGAJ

Elek. Altin ALLKAJ

Top. Mustafa HOXHAI

Hid. Hajredin MURGU

SHKALLA

SH-1:2500

Vorë 2019

FLETA

2 - 01

Format A3

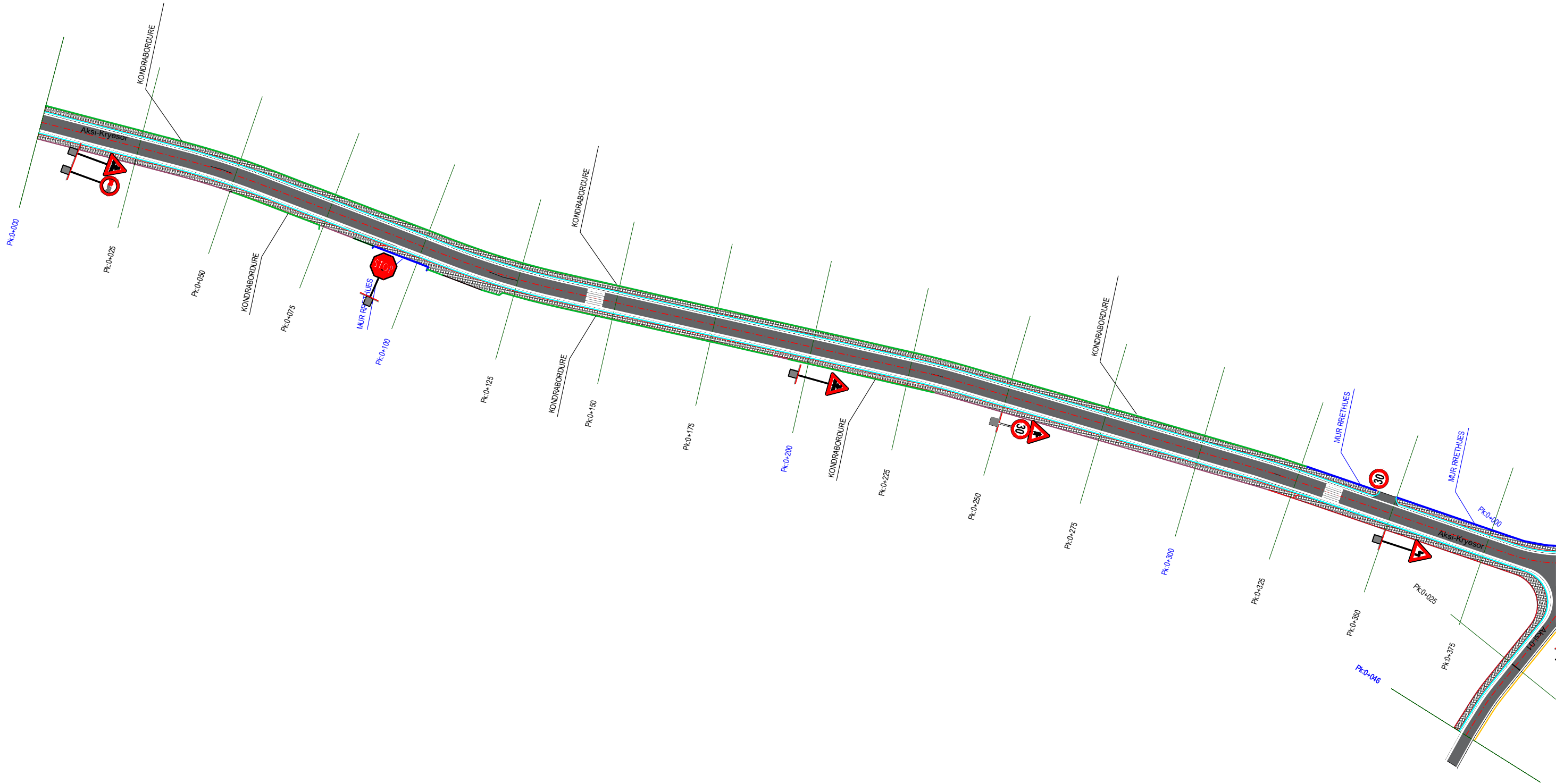

POROSITESI : BASHKIA VORË

OBJEKTI: "Shtesa e rruges: "Sistemim-Asfaltim Rrugeve Domje. Rruga "Ramadan Zaskoci", Rruga "Kodra e Toteve", Rruga "Ismail Qemali", Rruga "Naim Frasheri ", Njesia Administrative Berxull, Bashkia Vore"

Emertimi: PLANIMETRIA E SINJALISTIKES



"ARABEL - STUDIO" Sh.p.k
Adresa: Njesia Bashkiake nr.7, Rruga "Frosina Plaku",
Pallati 21, Hyrja 1, Kati 2, Tirane.
Email: arabelstudio@gmail.com

Drejtues i projektit

Adm. Ana NISHKU

Inxh. Ardi ARKAXHIU

Projektues

Nd. Ardi ARKAXHIU

Ark.Rigert HYRA

Gjeo.Irfan BEGAJ

Elek. Altin ALLKAJ

Top. Mustafa HOXHAJ

Hid. Hajredin MURGU

SHKALLA

SH-1:1000

Vorë 2019

FLET

2 - 02

Format

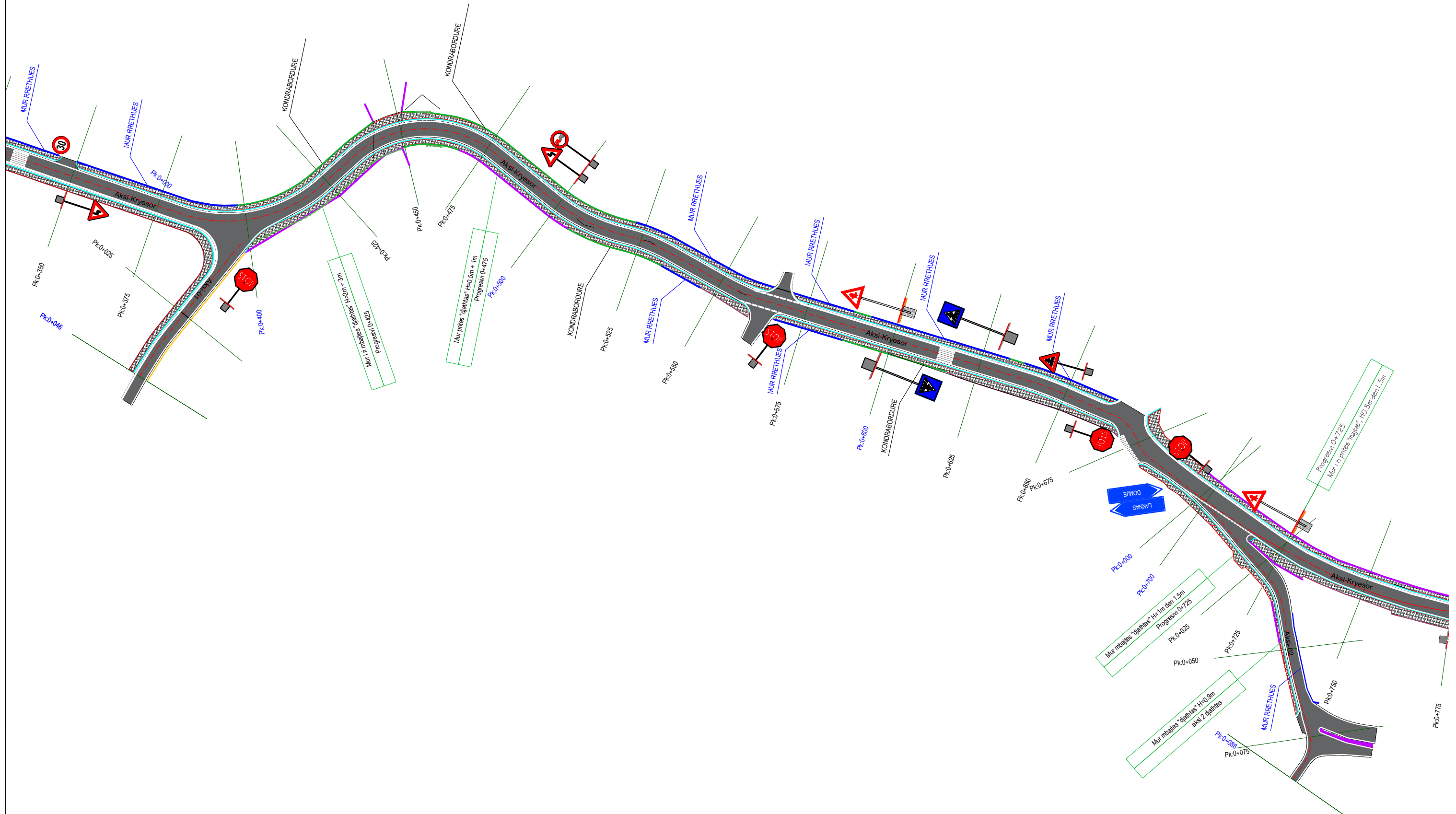

POROSITESI : BASHKIA VORË

OBJEKTI: "Shtesa e rruges: "Sistemim-Asfaltim Rrugeve Domje. Rruga "Ramadan Zaskoci", Rruga "Kodra e Toteve", Rruga "Ismail Qemali", Rruga "Naim Frasheri", Njesia Administrative Bexull, Bashkia Vore"

Emertimi: PLANIMETRIA E SINJALISTIKES



"ARABEL - STUDIO" Sh.p.k

Adresa: Njesia Bashkiake nr.7, Rruga "Frosina Plaku", Pallati 21, Hyrja 1, Kati 2, Tirane.
Email: arabelstudio@gmail.com

Drejtues i projektit

Adm. Ana NISHKU

Inxh. Ardi ARKAXHIU

Projektues

Nd. Ardi ARKAXHIU

Ark.Rigert HYRA

Gjeo.Irfan BEGAJ

Elek. Altin ALLKAJ

Top. Mustafa HOXHAI

Hid. Hajredin MURGU

SHKALLA

SH-1:1000

Vorë 2019

FLET

2 - 03

Format

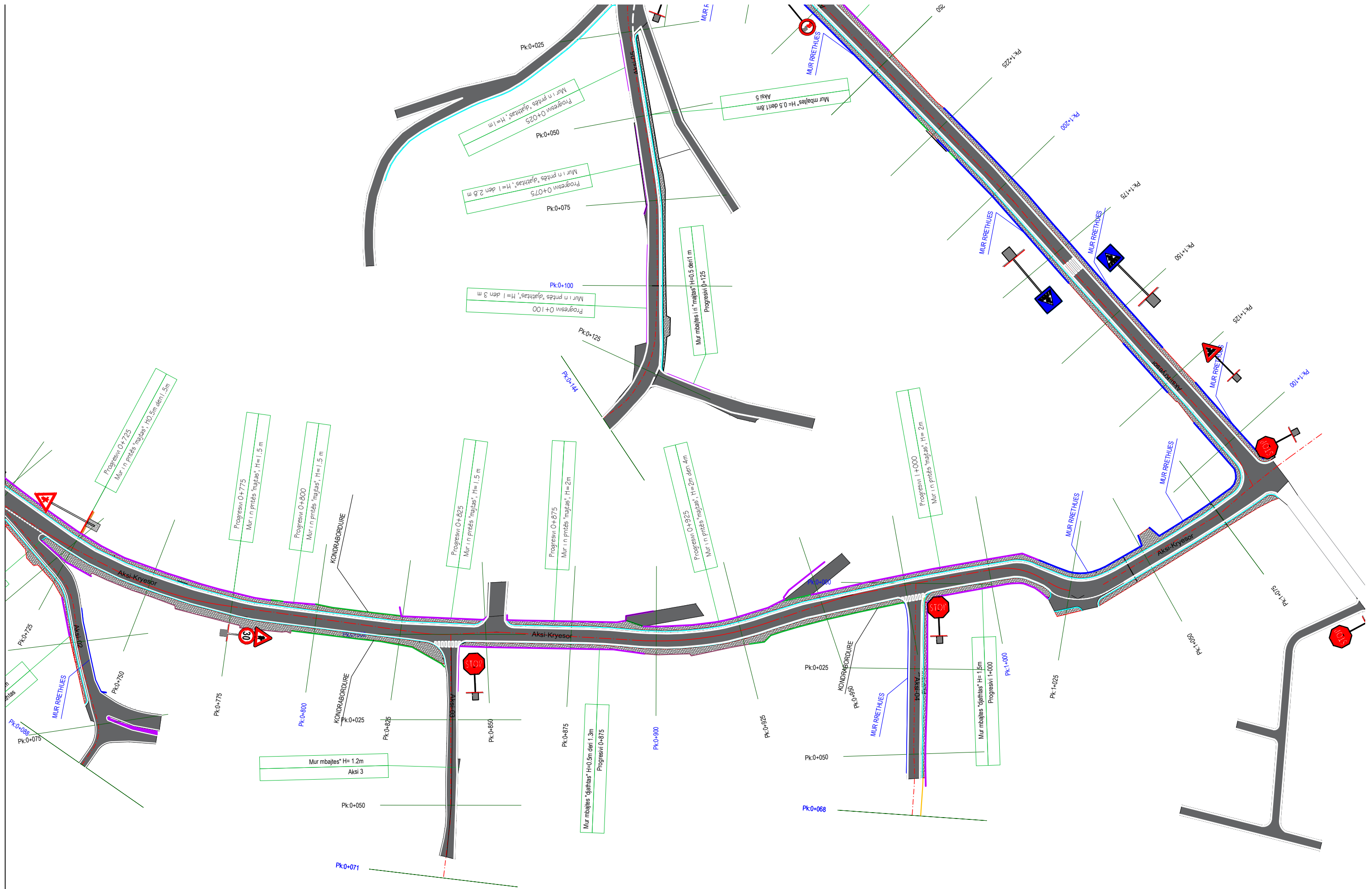

POROSITESI : BASHKIA VORË

OBJEKTI: "Shtesa e rruges: "Sistemim-Asfaltim Rrugeve Domje. Rruga "Ramadan Zaskoci", Rruga "Kodra e Toteve", Rruga "Ismail Qemali", Rruga "Naim Frasheri ", Njesia Administrative Berxull, Bashkia Vore"

Emertimi: PLANIMETRIA E SINJALISTIKES



"ARABEL - STUDIO" Sh.p.k

Adresa: Njesia Bashkiake nr.7, Rruga "Frosina Plaku", Pallati 21, Hyrja 1, Kati 2, Tirane.
Email: arabelstudio@gmail.com

Drejtues i projektit

Adm. Ana NISHKU

Inxh. Ardi ARKAXHIU

Projektues

Nd. Ardi ARKAXHIU

Ark.Rigert HYRA

Gjeo.Irfan BEGAJ

Elek. Altin ALLKAJ

Top. Mustafa HOXHAJ

Hid. Hajredin MURGU

SHKALLA

SH-1:1000

Vorë 2019

FLE

2 - C

Forma

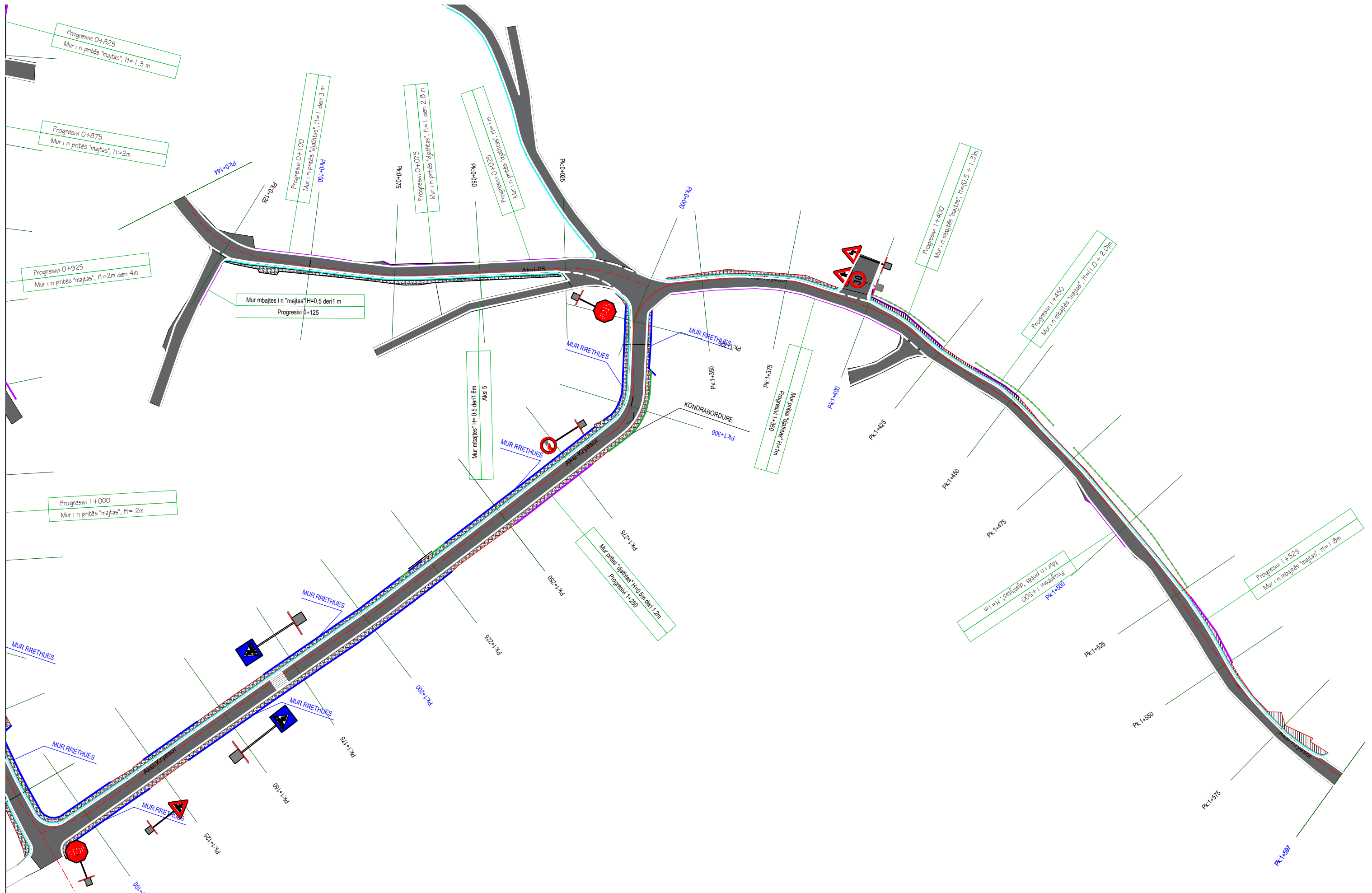

POROSITESI : BASHKIA VORË

OBJEKTI: "Shtesa e rruges: "Sistemim-Asfaltim Rrugeve Domje. Rruga "Ramadan Zaskoci", Rruga "Kodra e Toteve", Rruga "Ismail Qemali", Rruga "Naim Frasheri", Njesia Administrative Bexull, Bashkia Vore"

Emertimi: PLANIMETRIA E SINJALISTIKES



"ARABEL - STUDIO" Sh.p.k

Adresa: Njesia Bashkiake nr.7, Rruga "Frosina Plaku", Pallati 21, Hyrja 1, Kati 2, Tirane.
Email: arabelstudio@gmail.com

Drejtues i projektit

Adm. Ana NISHKU

Inxh. Ardi ARKAXHIU

Projektues

Nd. Ardi ARKAXHIU

Ark.Rigert HYRA

Gjeo.Irfan BEGAJ

Elek. Altin ALLKAJ

Top. Mustafa HOXHAI

Hid. Hajredin MURGU

SHKALLA

SH-1:1000

Vorë 2019

FLE

2 - C

Forma

SHENJA LAJMERUESE WARNING SIGN

LAJMERIM PER NDERPRERJE NGA RRUGE DYTESORE, KTHESAT E KURBEZUARA,
FEMIJET, KEMBESORET DHE PER NDALJE/DHENIE RRUGE
WARNING SIGN INTERSECTION OF SECONDARY ROAD, WARNING SIGN CURVE,
WARNING SIGN PEDESTRAIN & CHILDREN'S, STOP & GIVE WAY SIGN

trekëndeshi: e kuqe reflektuese
sfondi: i zi
Simboli: e bardhe reflektuese



Triangle: red reflective
Background: white reflective
Symbol: black

SHENJA NDALUESE PROHIBIT SIGN

shenjat per kufirin e shpejtesise dhe ndalim parakalimin
Speed limit sign & Overtake prohibit

rrethi: e kuqe reflektuese
shenja: e zeze reflektuese
Circle: red reflective
Sign: black reflective

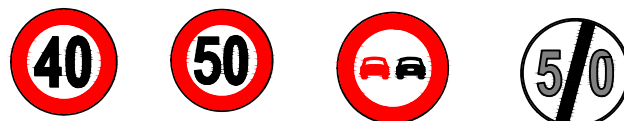

SHENJA DETYRUESE

OBLIGATORY SIGN

Anet & Shigjetat: E bardhe reflektuese
Sfondi: blu reflektuese KI 2

Edge & arrow: white reflective
Background: blue reflective CI 2



SHENJA PLOTESUESE

COMPLEMENTARY SIGN

SHENJA E KTHESES NE NJE DREJTIM

& DY DREJTIME

CHEVRON SIGNS ONE DIRECTION
& TWO DIRECTION

Shenja : e bardhe reflektuese
Sfondi: e zeze
Sign : white reflective
Background: black



90x90



SHENJA INFORMUESE

INFORMATION SIGN

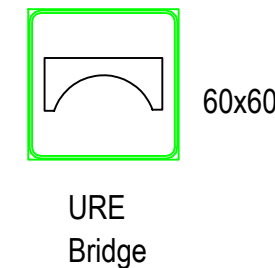
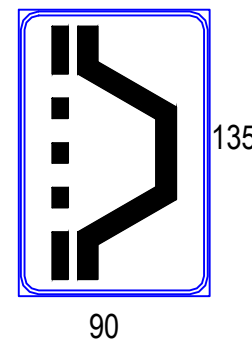

SHENIM: Shenjat rrugore per nga forma, madhesia, ngjyra reflektiviteti duhet te jene sipas Kodit Rrugor te Republikes se Shqiperise
Materiali praparefektiv duhet te kete jetegjatesi 10vjet per Clasin 2 dhe 7 vjet per Clasin 1
Simboli brenda shenjes rrugore duhet te jete i realizuar me boje te trajtuar me pjekje e cila nuk humbet treguesit praparefektiv
Shenja rrugore realizohet me llamarine çeliku e cila lyhet me boje opake kundrandra korozionitdhe trajtohet me pjekje.



POROSITESI : BASHKIA VORË

OBJEKTI: "Shtesa e rruges: "Sistemim-Asfaltim Rrugeve Domje. Rruga "Ramadan Zaskoci", Rruga "Kodra e Toteve", Rruga "Ismail Qemali", Rruga "Naim Frasheri", Njesia Administrative Berxull, Bashkia Vore"

Emertimi: DETAJE SINJALISTIKE



"ARABEL - STUDIO" Sh.p.k
Adresa: Njesia Bashkiake nr.7, Rruga "Frosina Plaku", Pallati 21, Hyrja 1, Kati 2, Tirane.
Email: arabelstudio@gmail.com

Drejtues i projektit

Adm. Ana NISHKU
Inxh. Ardi ARKAXHIU

Projektues

Nd. Ardi ARKAXHIU
Ark.Rigert HYRA
Gjeo.Irfan BEGAJ
Elek. Altin ALLKAJ
Top. Mustafa HOXHAI
Hid. Hajredin MURGU

SHKALLA

SH-
Vorë 2019

FLE

2 - C
Forma

TIPET E VIZIMEVE TE RRUGES ROAD MARKING LINES TYPE

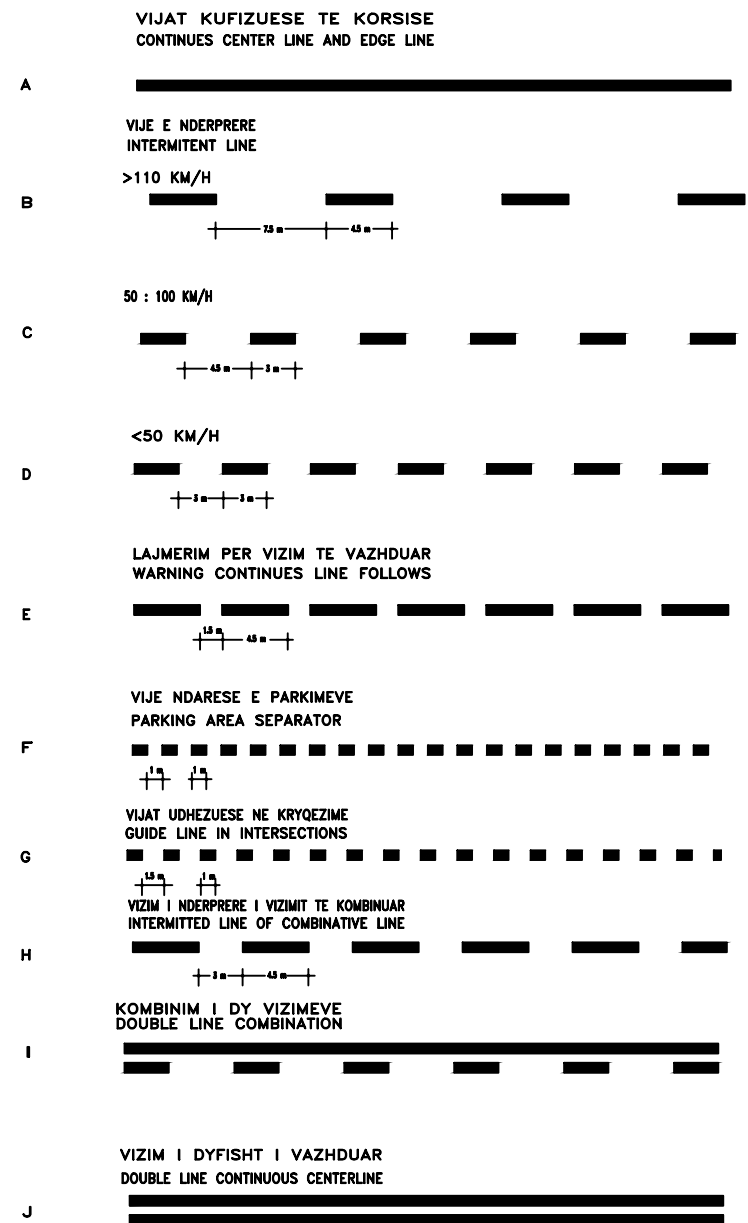

VIZIMI I RRUGES ROAD PAINTING

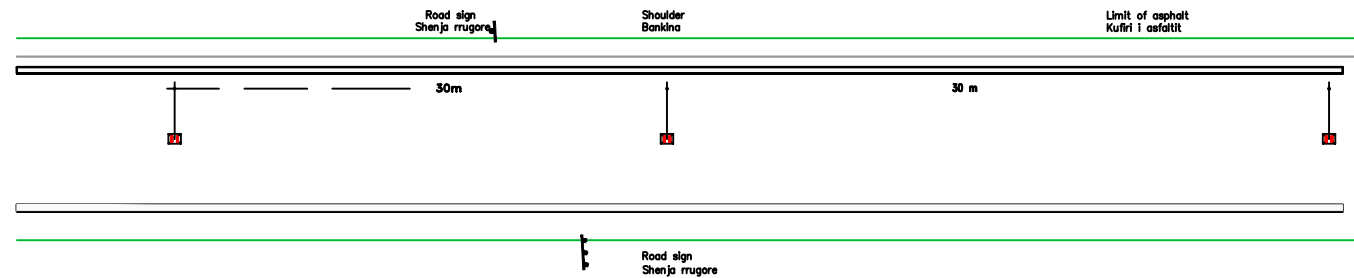

Vizim Tipi A
Line Type A



KALIMET E KEMBSOREVE PEDESTRIANS CROSSING



SHIGJETAT TREGUESE TE RRUGES ROAD MARKING ARROWS

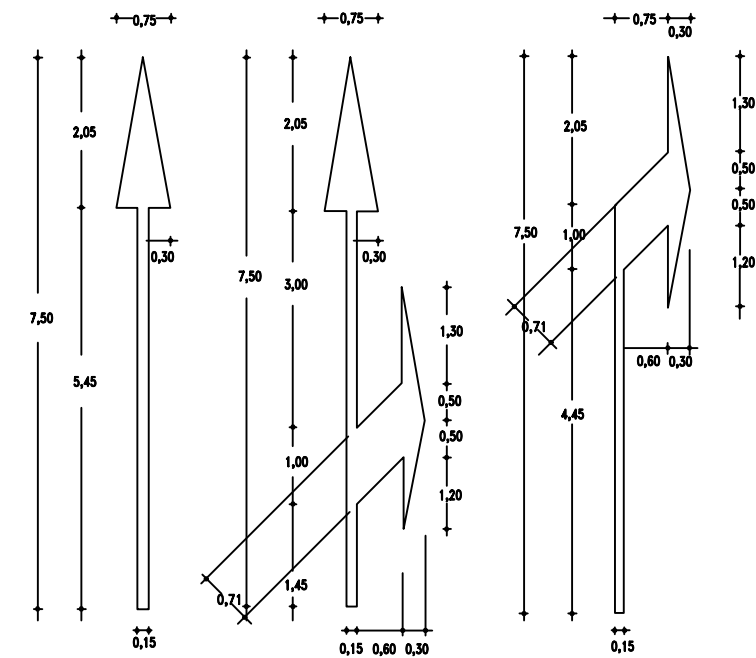

DHENIE PERPARESIE GIVE WAY ROAD SIGN

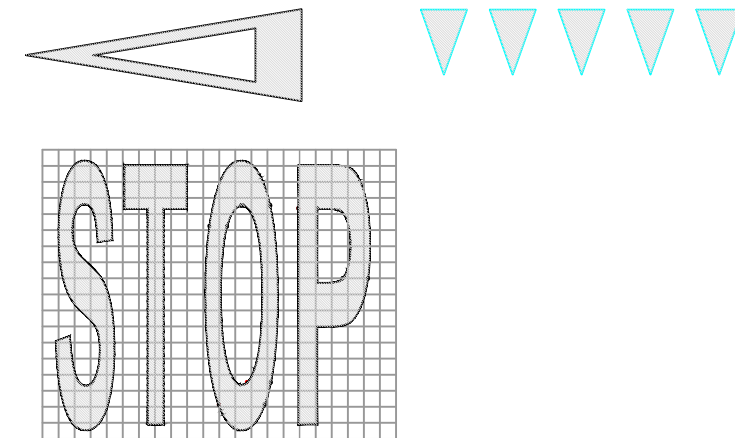

POROSITESI : BASHKIA VORË

OBJEKTI: "Shtesa e rruges: "Sistemim-Asfaltim Rrugeve Domje. Rruga "Ramadan Zaskoci", Rruga "Kodra e Toteve", Rruga "Ismail Qemali", Rruga "Naim Frasheri", Njesia Administrative Bexull, Bashkia Voreë"

Emertimi: DETAJE SINJALISTIKE



"ARABEL - STUDIO" Sh.p.k
Adresa: Njesia Bashkiake nr.7, Rruga "Frosina Plaku", Pallati 21, Hyrja 1, Kati 2, Tirane.
Email: arabelstudio@gmail.com

Drejtues i projektit

Adm. Ana NISHKU
Inxh. Ardi ARKAXHIU

Projektues

Nd. Ardi ARKAXHIU
Ark. Rigert HYRA
Gjeo. Irfan BEGAJ
Elek. Altin ALLKAJ
Top. Mustafa HOXHAIJ
Hid. Hajredin MURGU

SHKALLA

SH-

Vorë 2019

FLE

2 - C

Forma

DETAJE TE SINJALISTIKES

Kurrize rruge me asfaltobeton h =7cm me vizime me boje bikomponente

PLANIMETRIA

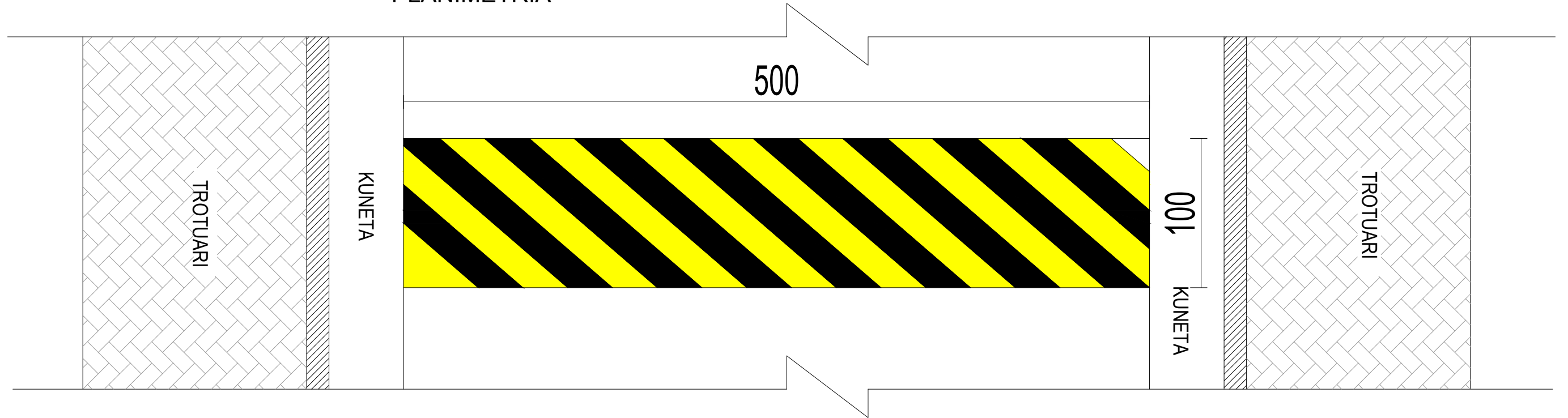

PRERJE TERTHORE

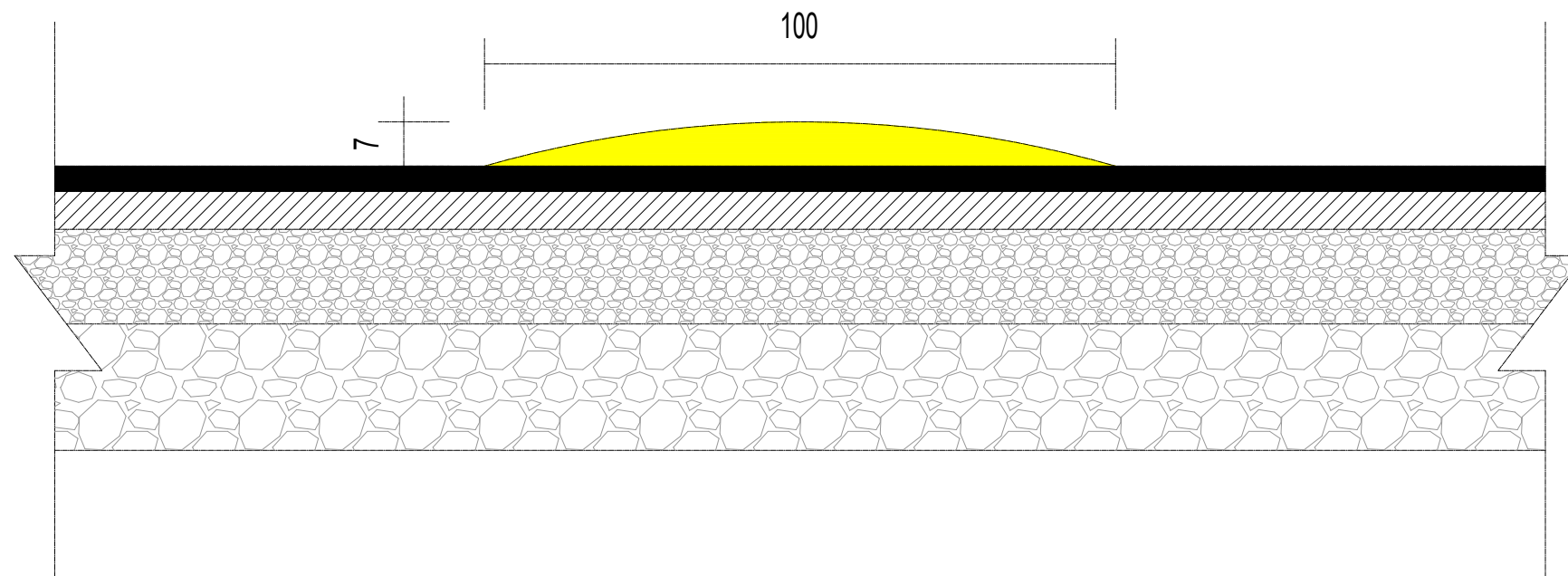

POROSITESI : BASHKIA VORË

OBJEKTI: "Shtesa e rruges: "Sistemim-Asfaltim Rrugeve Domje. Rruga "Ramadan Zaskoci", Rruga "Kodra e Toteve", Rruga "Ismail Qemali", Rruga "Naim Frasher", Njesia Administrative Berxull, Bashkia Voreë"

Emertimi: DETAJE SINJALISTIKE



"ARABEL - STUDIO" Sh.p.k
Adresa: Njesia Bashkiake nr.7, Rruga "Frosina Plaku",
Pallati 21, Hyrja 1, Kati 2, Tirane.
Email: arabelstudio@gmail.com

Drejtues i projektit

Adm. Ana NISHKU
Inxh. Ardi ARKAXHIU

Projektues

Nd. Ardi ARKAXHIU
Ark.Rigert HYRA
Gjeo.Irfan BEGAJ
Elek. Altin ALLKAJ
Top. Mustafa HOXHAI
Hid. Hajredin MURGU

SHKALLA

SH-
Vorë 2019

FLETË

2 - C
Forma

DETAJE TE SINJALISTIKES

VENDOSJA E SHENJES RRUGORE

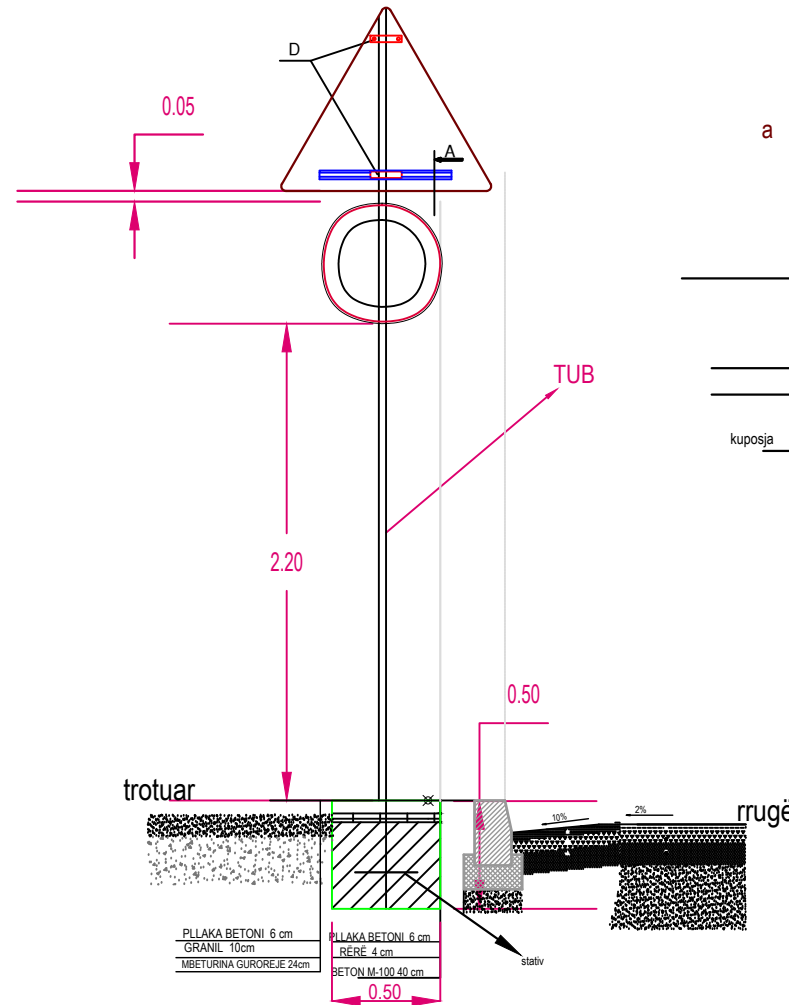
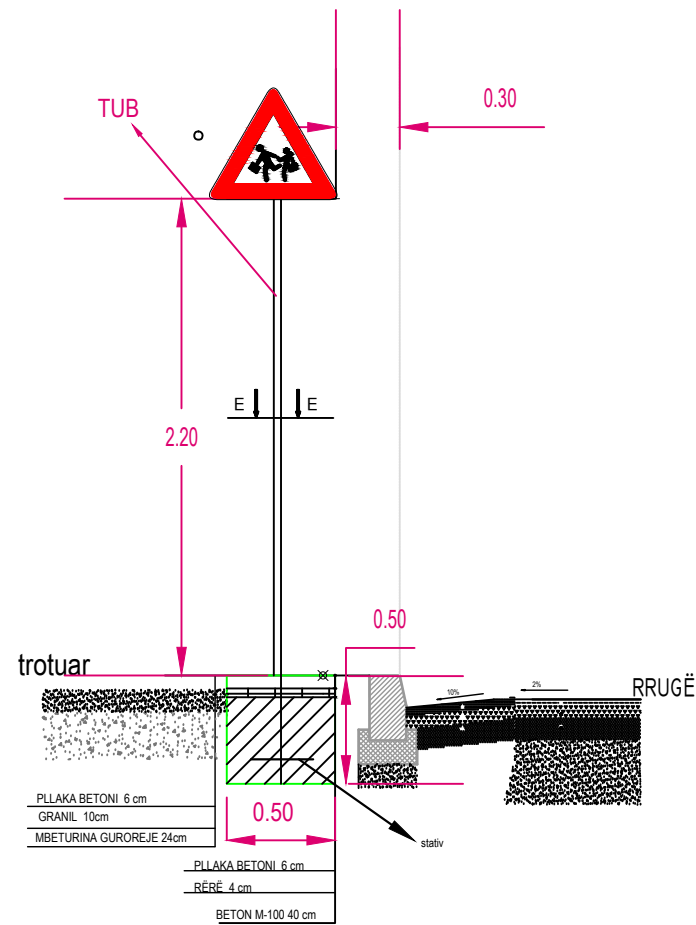

prerja terthore e tabelës

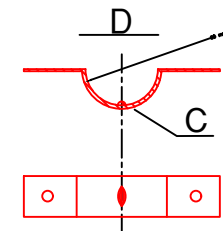
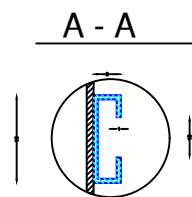
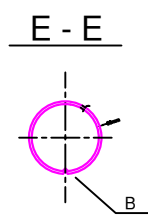
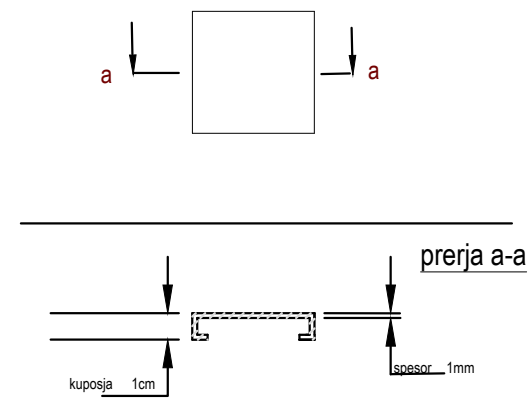

DETAJE Kurrizë artificiale h=5cm

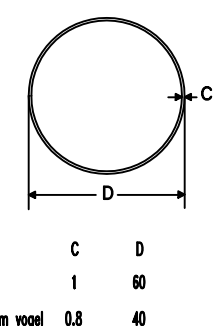
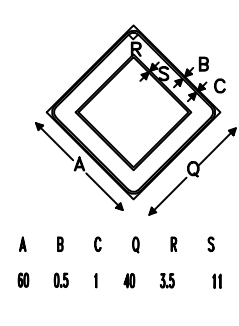
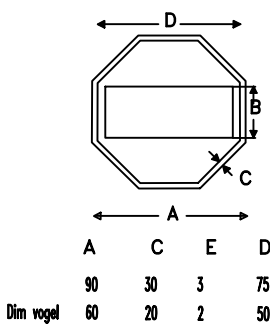
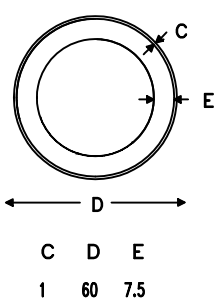
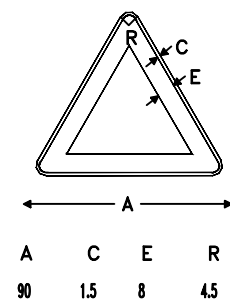
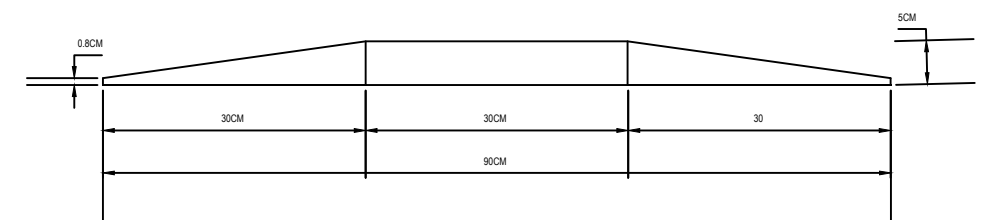

POROSITESI : BASHKIA VORË

OBJEKTI: "Shtesa e rruges: "Sistemim-Asfaltim Rrugeve Domje. Rruga "Ramadan Zaskoci", Rruga "Kodra e Toteve", Rruga "Ismail Qemali", Rruga "Naim Frasher", Njesia Administrative Bexull, Bashkia Voreë"

Emertimi: DETAJE SINJALISTIKE

"ARABEL - STUDIO" Sh.p.k
Adresa: Njesia Bashkiake nr.7, Rruga "Frosina Plaku", Pallati 21, Hyrja 1, Kati 2, Tirane.
Email: arabelstudio@gmail.com

Drejtues i projektit

Adm. Ana NISHKU
Inxh. Ardi ARKAXHIU

Projektues

Nd. Ardi ARKAXHIU
Ark.Rigert HYRA
Gjeo.Irfan BEGAJ
Elek. Altin ALLKAJ
Top. Mustafa HOXHAIJ
Hid. Hajredin MURGU

SHKALLA

SH-
Vorë 2019

FLE

2 - C
Forma



REPUBLIKA E SHQIPËRISË

BASHKIA VORË

OBJEKTI:

"Shtesa e rruges:"Sistemim-Asfaltim Rrugeve Domje.
Rruga "Ramadan Zaskoci", Rruga "Kodra e Toteve", Rruga "Ismail Qemali", Rruga "Naim Frasheri ",
Njesia Administrative Berxull, Bashkia Vore"

03. NDRICIMI RRUGOR

	POROSITESI : BASHKIA VORË OBJEKTI:"Shtesa e rruges:"Sistemim-Asfaltim Rrugeve Domje. Rruga "Ramadan Zaskoci", Rruga "Kodra e Toteve", Rruga "Ismail Qemali", Rruga "Naim Frasheri ", Njesia Administrative Berxull, Bashkia Vore"	 "ARABEL - STUDIO" Sh.p.k Adresa:Njesia Bashkiake nr.7, Rruga "Frosina Plaku", Pallati 21, Hyrja 1, Kati 2,Tirane. Email: arabelstudio@gmail.com	Emertimi: NDRICIMI RRUGOR		Drejtues i projektit		Projektues		SHKALLA	FLETA
			Adm. Ana NISHKU	Inxh. Ardi ARKAXHIU	Nd. Ardi ARKAXHIU	Elek. Altin ALLKAJ	Ark.Rigert HYRA	Top. Mustafa HOXHAJ	Gjeo.Irfan BEGAJ	Hid. Hajredin MURGU
									Vorë 2019	Format A3

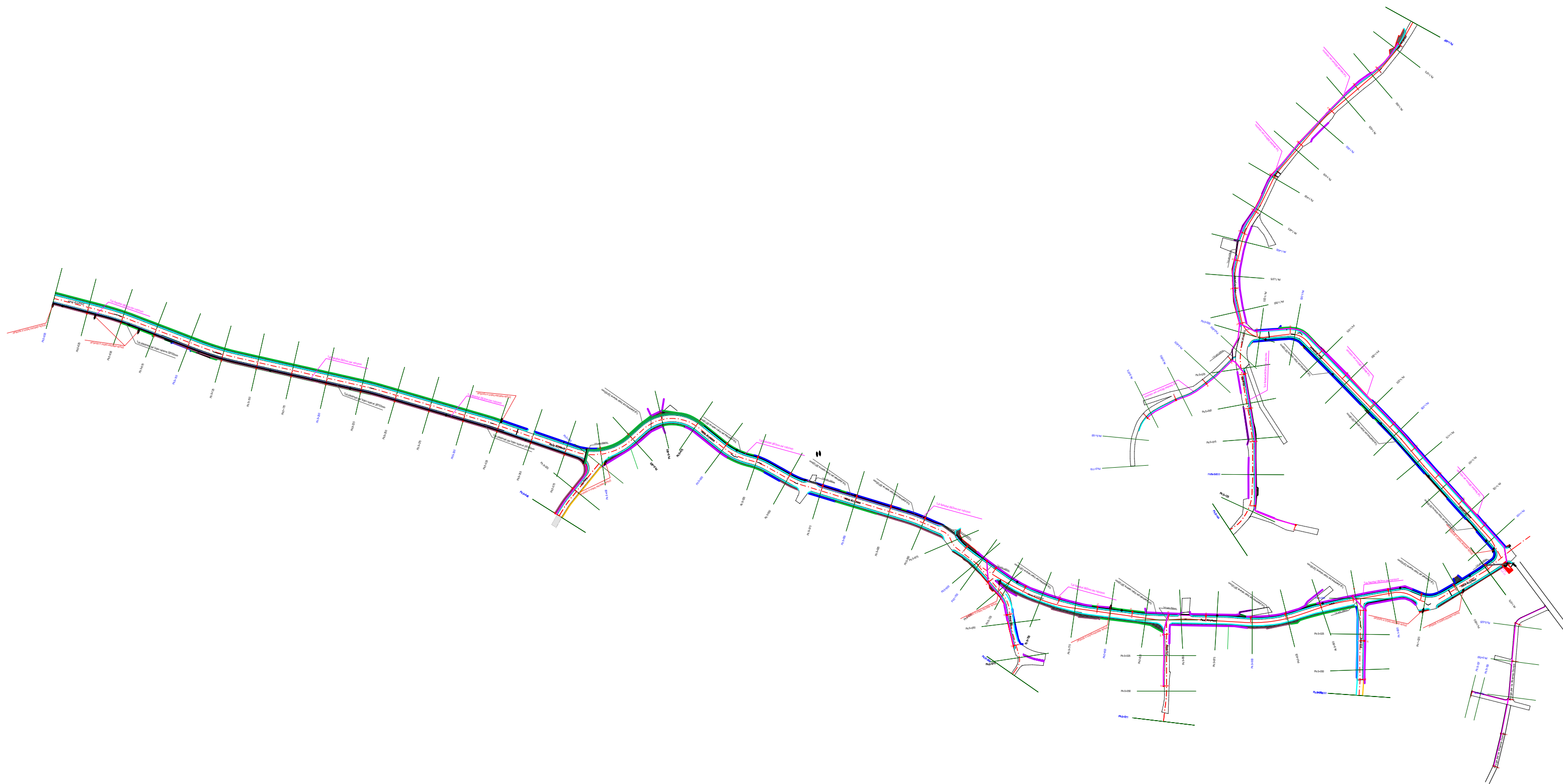

POROSITESI : BASHKIA VORË

OBJEKTI: "Shtesa e rruges: "Sistemim-Asfaltim Rrugeve Domje. Rruga "Ramadan Zaskoci", Rruga "Kodra e Toteve", Rruga "Ismail Qemali", Rruga "Naim Frasheri ", Njesia Administrative Berxull, Bashkia Vore"

Emertimi: PLANIMETRIA E NDRICIMI RRUGOR



"ARABEL - STUDIO" Sh.p.k
 Adresa: Njesia Bashkiake nr.7, Rruga "Frosina Plaku",
 Pallati 21, Hyrja 1, Kati 2, Tirane.
 Email: arabelstudio@gmail.com

Drejtues i projektit

Adm. Ana NISHKU
 Inxh. Ardi ARKAXHIU

Projektues

Nd. Ardi ARKAXHIU	Elek. Altin ALLKAJ
Ark.Rigert HYRA	Top. Mustafa HOXHAI
Gjeo.Irfan BEGAJ	Hid. Hajredin MURGU

SHKALLA

SH 1:2500
 Vorë 2019

FLETA

3 - 01
 Format A3

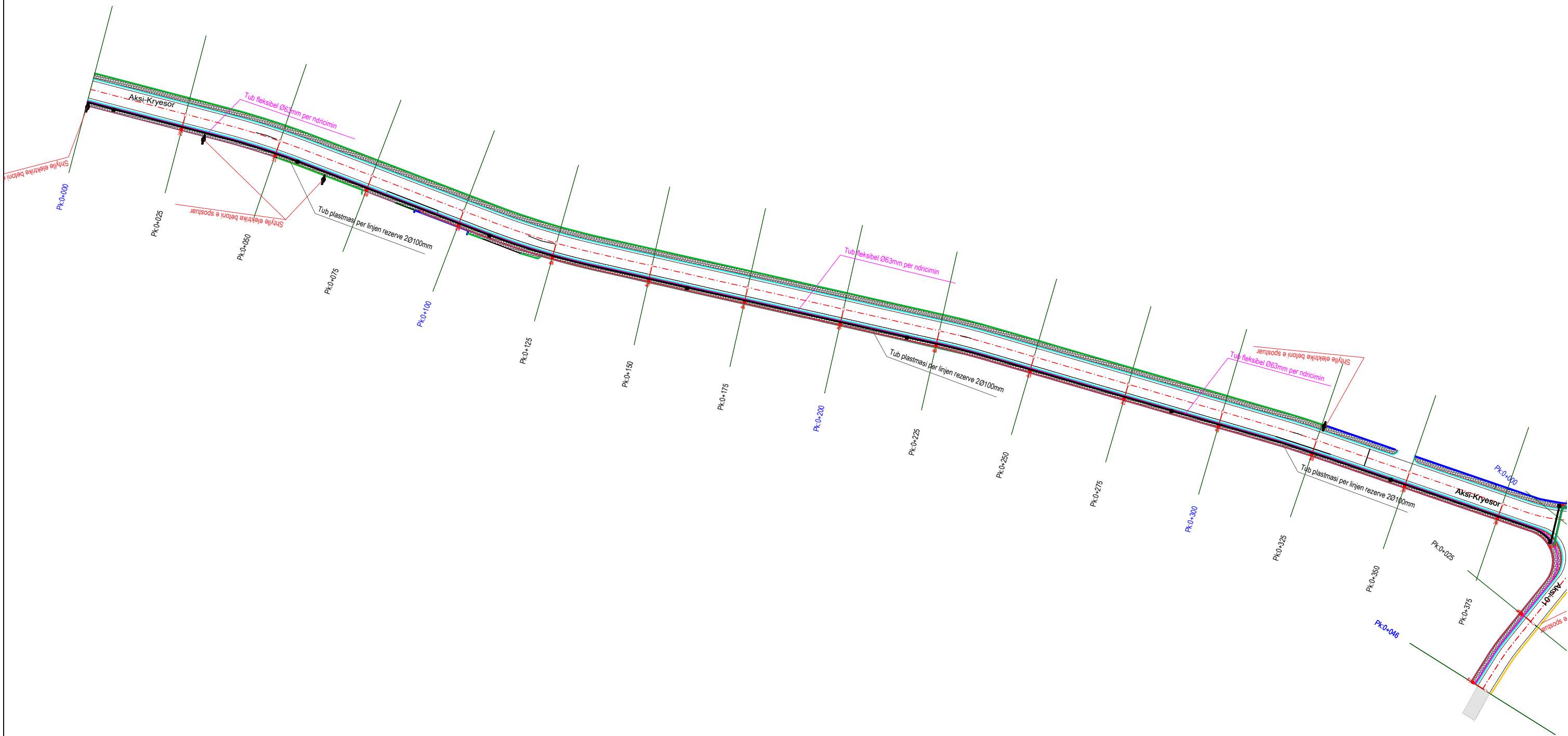

POROSITESI : BASHKIA VORË

OBJEKTI: "Shtesa e rruges: "Sistemim-Asfaltim Rrugeve Domje. Rruga "Ramadan Zaskoci", Rruga "Kodra e Toteve", Rruga "Ismail Qemali", Rruga "Naim Frasheri", Njesia Administrative Berxull, Bashkia Vore"

Emertimi: PLANIMETRIA E NDRICIMI RRUGOR



"ARABEL - STUDIO" Sh.p.k
 Adresa: Njesia Bashkiake nr.7, Rruga "Frosina Plaku",
 Pallati 21, Hyrja 1, Kati 2, Tirane.
 Email: arabelstudio@gmail.com

Drejtues i projektit

Adm. Ana NISHKU

Inxh. Ardi ARKAXHIU

Projektues

Nd. Ardi ARKAXHIU

Ark.Rigert HYRA

Gjeo.Irfan BEGAJ

Elek. Altin ALLKAJ

Top. Mustafa HOXHAJ

Hid. Hajredin MURGU

SHKALLA

SH 1:1000

Vorë 2019

FLET

3 - 02

Format

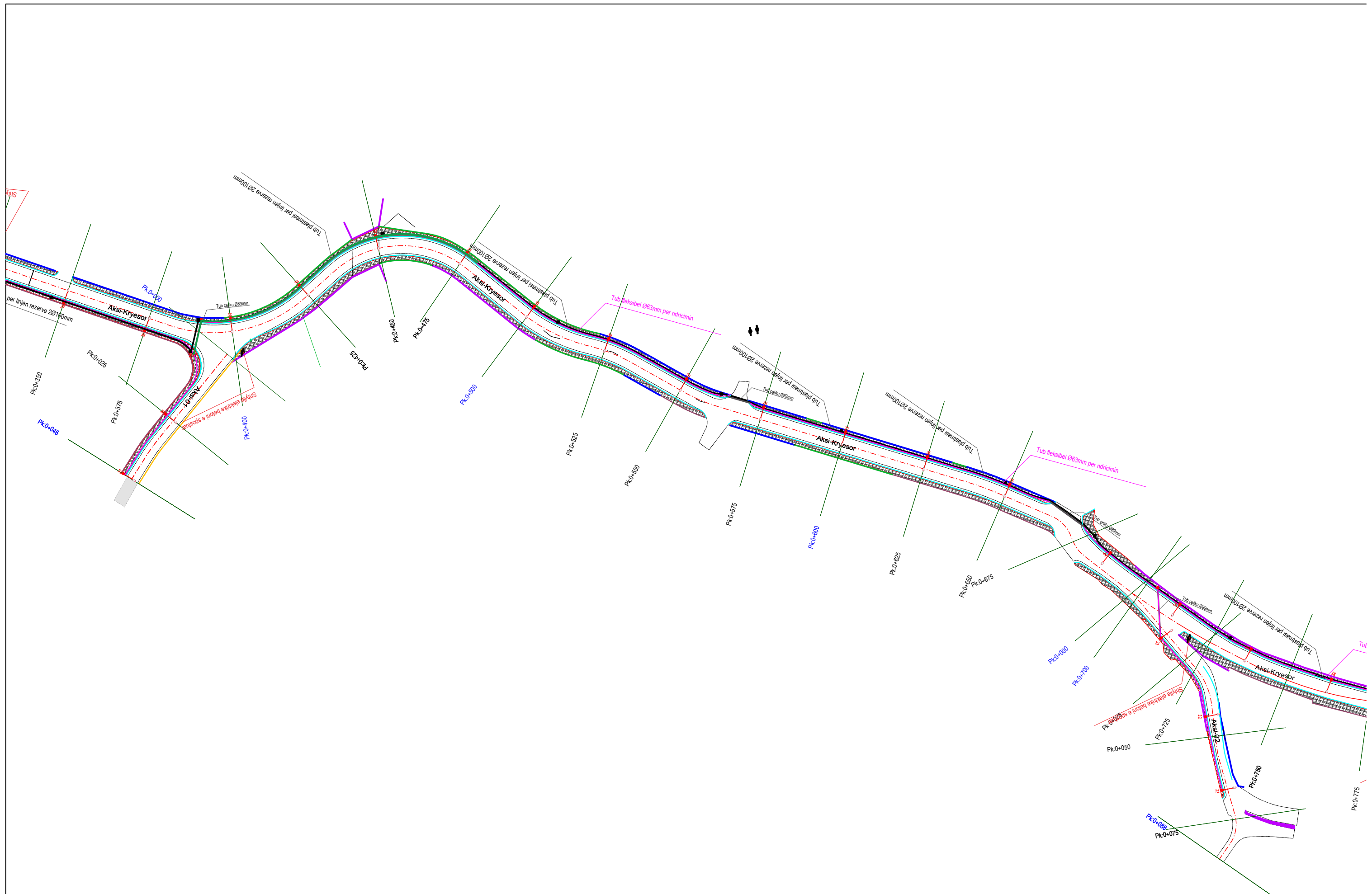

POROSITESI : BASHKIA VORË

OBJEKTI: "Shtesa e rruges: "Sistemim-Asfaltim Rrugeve Domje. Rruga "Ramadan Zaskoci", Rruga "Kodra e Toteve", Rruga "Ismail Qemali", Rruga "Naim Frasheri ", Njesia Administrative Bexull, Bashkia Vore"

Emertimi: PLANIMETRIA E NDRICIMI RRUGOR



"ARABEL - STUDIO" Sh.p.k

Adresa: Njesia Bashkiake nr.7, Rruga "Frosina Plaku", Pallati 21, Hyrja 1, Kati 2, Tirane.
Email: arabelstudio@gmail.com

Drejtues i projektit

Adm. Ana NISHKU

Inxh. Ardi ARKAXHIU

Projektues

Nd. Ardi ARKAXHIU

Ark.Rigert HYRA

Gjeo.Irfan BEGAJ

Elek. Altin ALLKAJ

Top. Mustafa HOXHAI

Hid. Hajredin MURGU

SHKALLA

SH 1:1000

Vorë 2019

FLET

3 - 03

Format

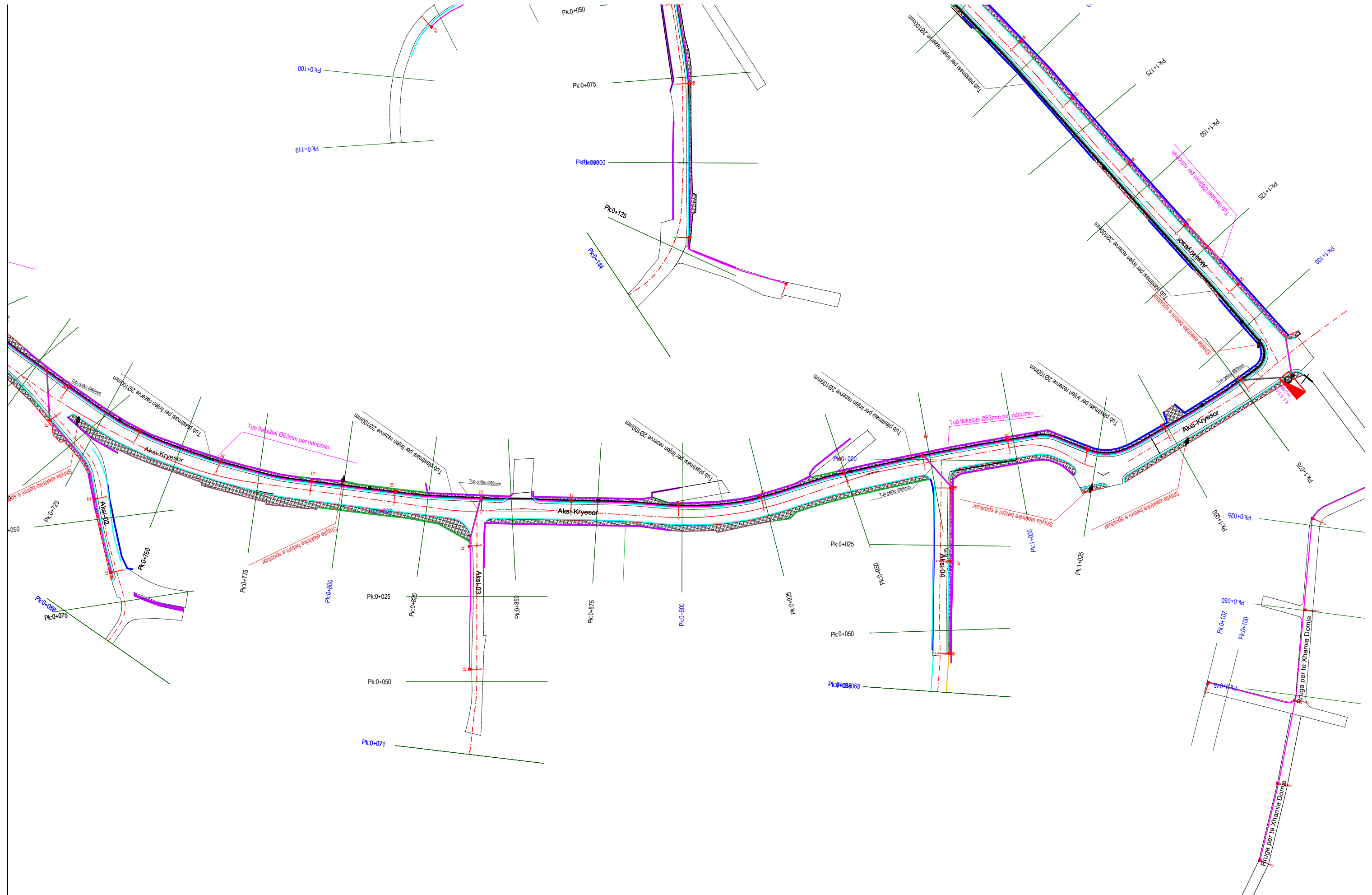

POROSITESI : BASHKIA VORË

OBJEKTI: "Shtesa e rruges: "Sistemim-Asfaltim Rrugeve Domje. Rruga "Ramadan Zaskoci", Rruga "Kodra e Toteve", Rruga "Ismail Qemali", Rruga "Naim Frasheri", Njesia Administrative Berxull, Bashkia Vore"

Emertimi: PLANIMETRIA E NDRICIMI RRUGOR



"ARABEL - STUDIO" Sh.p.k

Adresa: Njesia Bashkiake nr.7, Rruga "Frosina Plaku", Pallati 21, Hyrja 1, Kati 2, Tirane.
Email: arabelstudio@gmail.com

Drejtues i projektit

Adm. Ana NISHKU

Inxh. Ardi ARKAXHIU

Nd. Ardi ARKAXHIU

Ark. Rigert HYRA

Gjeo. Irfan BEGAJ

Projektues

Elek. Altin ALLKAJ

Top. Mustafa HOXHAJ

Hid. Hajredin MURGU

SHKALLA

SH 1:1000

Vorë 2019

FLE

3 - C

Forma

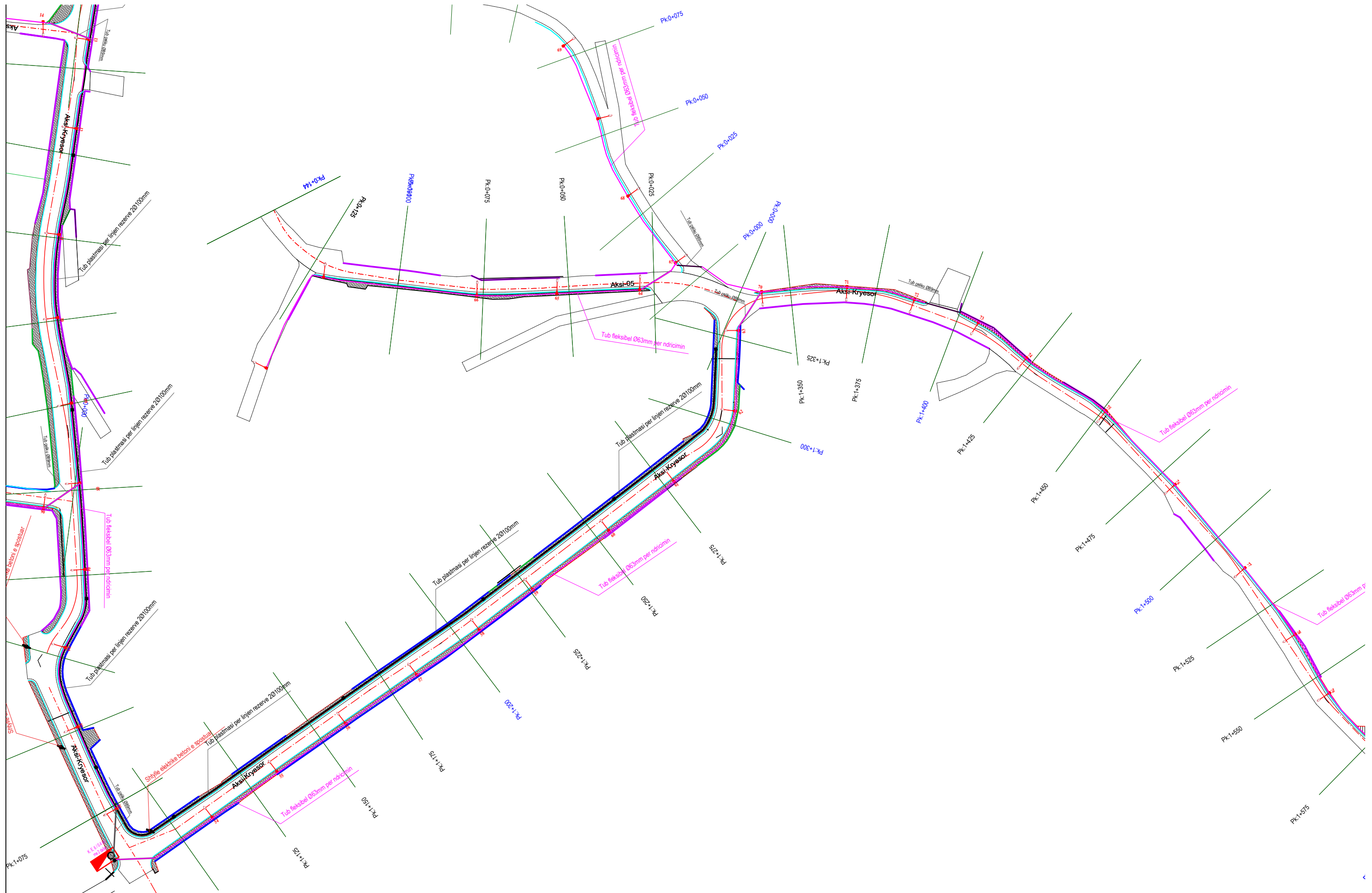

POROSITESI : BASHKIA VORË

OBJEKTI: "Shtesa e rruges: "Sistemim-Asfaltim Rrugeve Domje. Rruga "Ramadan Zaskoci", Rruga "Kodra e Toteve", Rruga "Ismail Qemali", Rruga "Naim Frasheri ", Njesia Administrative Bexull, Bashkia Vore"

Emertimi: PLANIMETRIA E NDRICIMI RRUGOR



"ARABEL - STUDIO" Sh.p.k

Adresa: Njesia Bashkiake nr.7, Rruga "Frosina Plaku", Pallati 21, Hyrja 1, Kati 2, Tirane.
Email: arabelstudio@gmail.com

Drejtues i projektit

Adm. Ana NISHKU

Inxh. Ardi ARKAXHIU

Projektues

Nd. Ardi ARKAXHIU

Ark.Rigert HYRA

Gjeo.Irfan BEGAJ

Elek. Altin ALLKAJ

Top. Mustafa HOXHAI

Hid. Hajredin MURGU

SHKALLA

SH 1:1000

Vorë 2019

FLE

3 - C

Forma

Paneli Komandimit Nr. 1

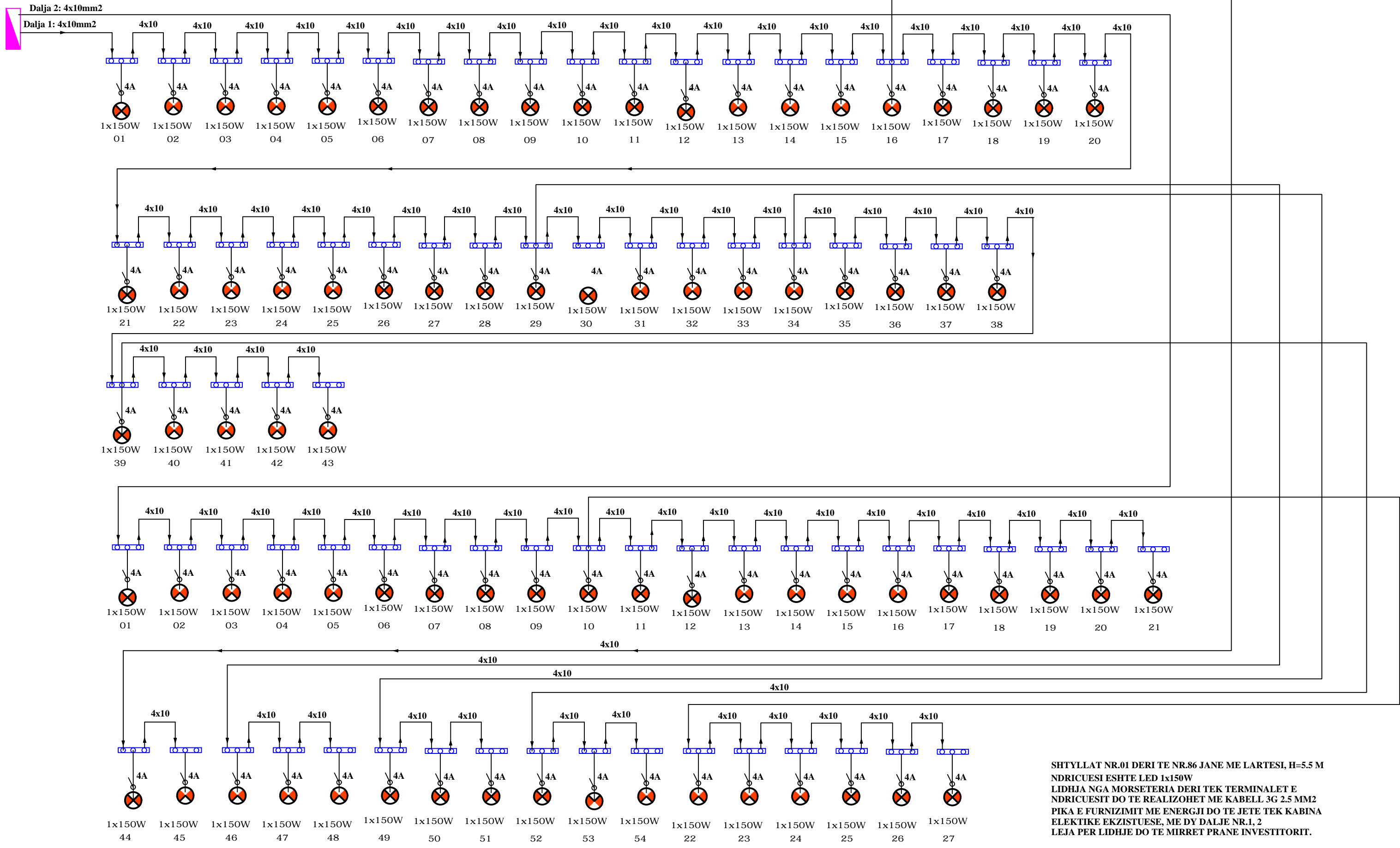

SHTYLLAT NR.01 DERI TE NR.86 JANE ME LARTESI, H=5.5 M
 NDRICUESI ESHTË LED 1x150W
 LIDHJA NGA MORSETERIA DERI TEK TERMINALET E
 NDRICUESIT DO TE REALIZOHET ME KABELL 3G 2.5 MM2
 PIKA E FURNIZIMIT ME ENERGJI DO TE JETE TEK KABINA
 ELEKTIKE EKZISTUESE, ME DY DALJE NR.1, 2
 LEJA PER LIDHJE DO TE MIRRET PRANE INVESTITORIT.



POROSITESI : BASHKIA VORË
 OBJEKTI: "Shtesa e rruges: "Sistemim-Asfaltim Rrugeve Domje. Rruga "Ramadan Zaskoci", Rruga "Kodra e Toteve", Rruga "Ismail Qemali", Rruga "Naim Frasheri ", Njesia Administrative Berxull, Bashkia Vore"

Emertimi: DETAJE TE NDRICIMI RRUGOR
"ARABEL - STUDIO" Sh.p.k
 Adresa: Njesia Bashkiake nr.7, Rruga "Frosina Plaku", Pallati 21, Hyrja 1, Kati 2, Tirane.
 Email: arabelstudio@gmail.com

Drejtesues i projektit
 Adm. Ana NISHKU
 Inxh. Ardi ARKAXHIU

Projektues
 Nd. Ardi ARKAXHIU
 Ark.Rigert HYRA
 Gjeo.Irfan BEGAJ
 Elek. Altin ALLKAJ
 Top. Mustafa HOXHAI
 Hid. Hajredin MURGU

SHKALLA	FLETA
SH ---	3 - 06
Vorë 2019	Format A3

PANELI I KOMANDIMIT TE NDRIÇIMIT RRUGOR



TABELA E SPECIFIKIMEVE

1. Diferencial magneto-termik (I_d=0.03A) cope 1
2. Automat 4 Polar cope 2 (25 A)
3. Leshues magnetik (bob. 220 V AC) cope 2 (40 A)
4. Rele krepuskolare modulare cope 1
5. Bllok terminalesh (Klema)
6. Stoper cope 2
7. Shine automatesh 35 mm cope 2
8. Automat 10 A cope 1
9. Kuti metalike 50x60x25 cm

SHENIM TEKNIK:

1. Çdo dalje do te kete mbrojtjen dhe leshuesin perkates. (Shih skemen elektrike te ndricimit).
2. Komandimi i ndricimit realizohet vetem me nje Rele Korpuskulare.

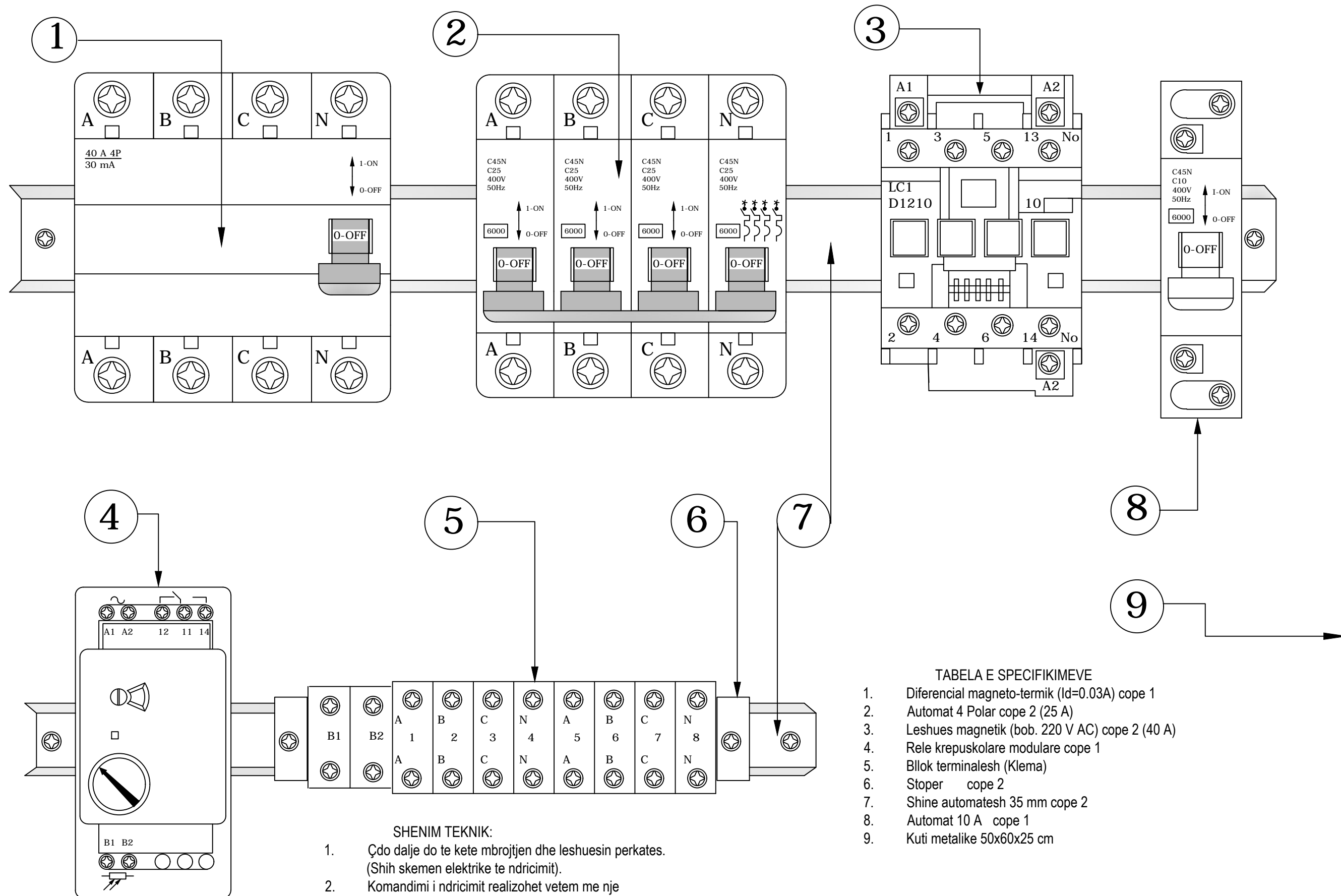
SHTYLLE ELEKTRIKE ME PUSETE NE TOKE ME LIDHJE EKUIPOTENCIALE DHE MORSETERIA E LINJES SE NDRICIMIT

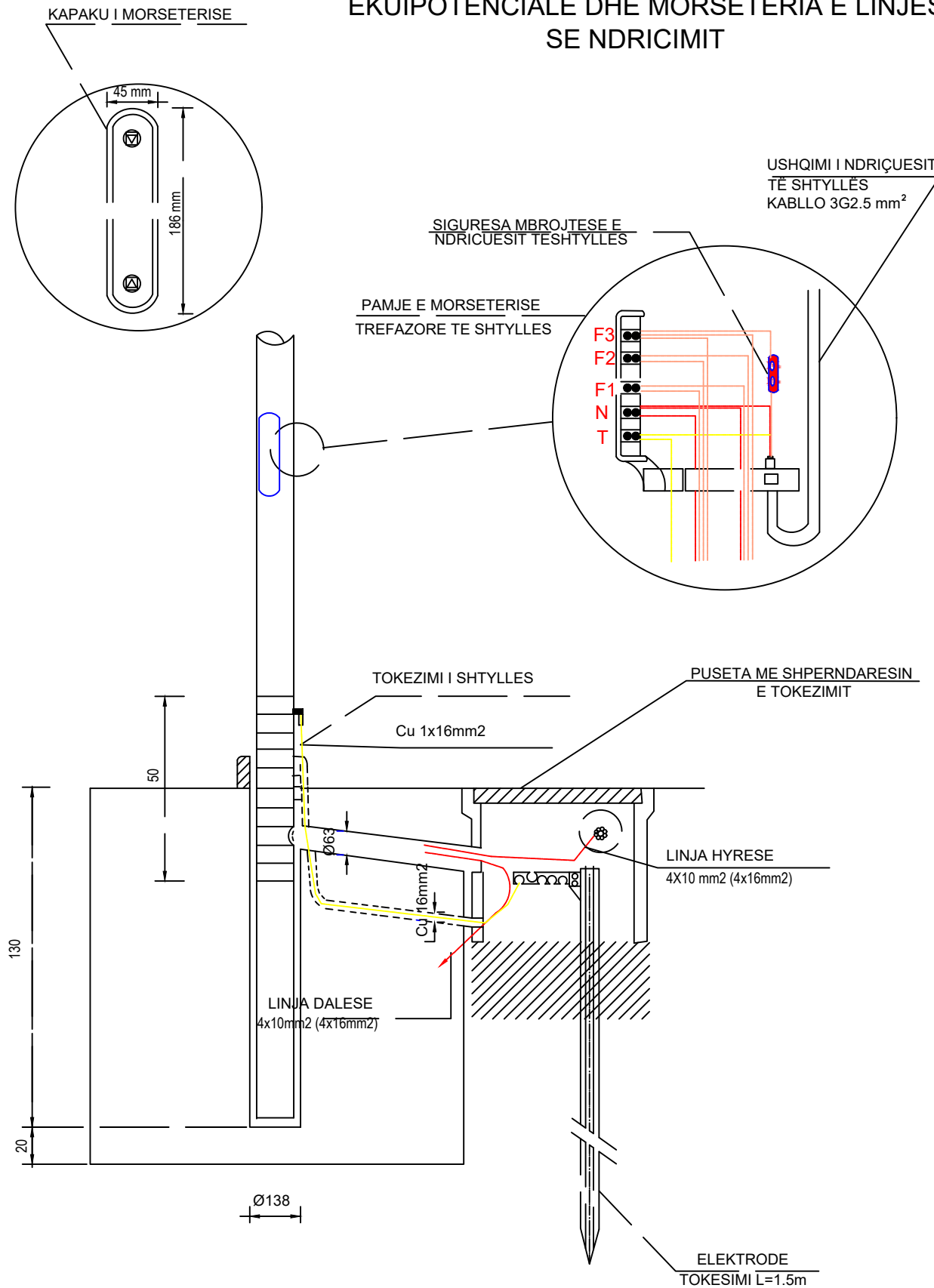

PLANI I DETAJIT TE PUSETES ,PLASTIKE 30X30X30 CM DHE 30X30X30CM, SE NDRICIMIT DHE I MONTIMIT TE SAJ NE TOKE ME TUB

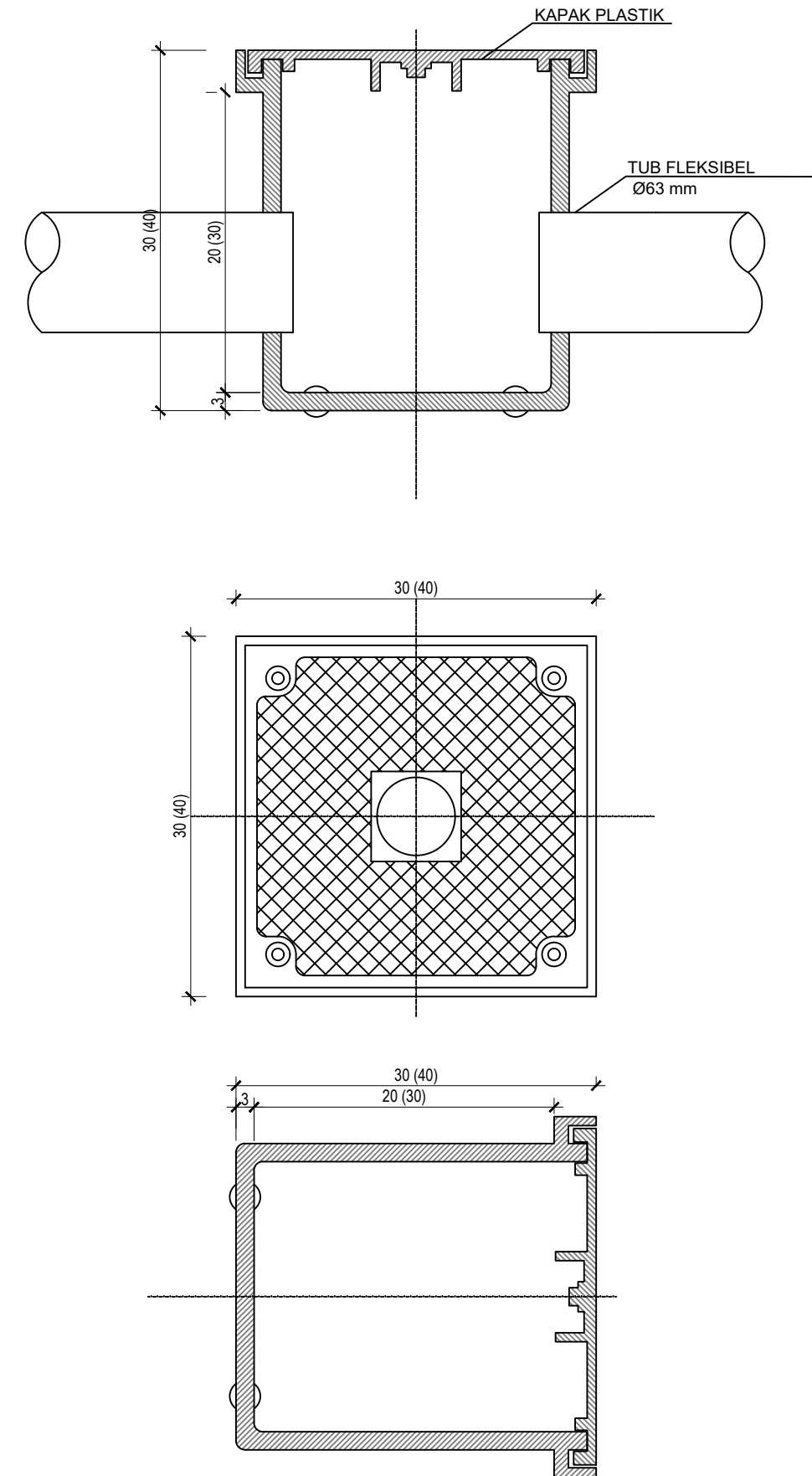

POROSITESI : BASHKIA VORË

OBJEKTI: "Shtesa e rruges: "Sistemim-Asfaltim Rrugeve Domje. Rruga "Ramadan Zaskoci", Rruga "Kodra e Toteve", Rruga "Ismail Qemali", Rruga "Naim Frasheri", Njesia Administrative Bexull, Bashkia Vore"

Emertimi: DETAJE TE NDRICIMI RRUGOR



"ARABEL - STUDIO" Sh.p.k

Adresa: Njesia Bashkiake nr.7, Rruga "Frosina Plaku", Pallati 21, Hyrja 1, Kati 2, Tirane.
Email: arabelstudio@gmail.com

Drejtues i projektit

Adm. Ana NISHKU

Inxh. Ardi ARKAXHIU

Projektues

Nd. Ardi ARKAXHIU

Ark.Rigert HYRA

Gjeo.Irfan BEGAJ

Elek. Altin ALLKAJ

Top. Mustafa HOXHAI

Hid. Hajredin MURGU

SHKALLA

SH ---

Vorë 2019

FLET

3 - 08

Format

Prerje gjatesore e tubacionit Ø63 mm fleksibel
ne trotuare dhe puseta

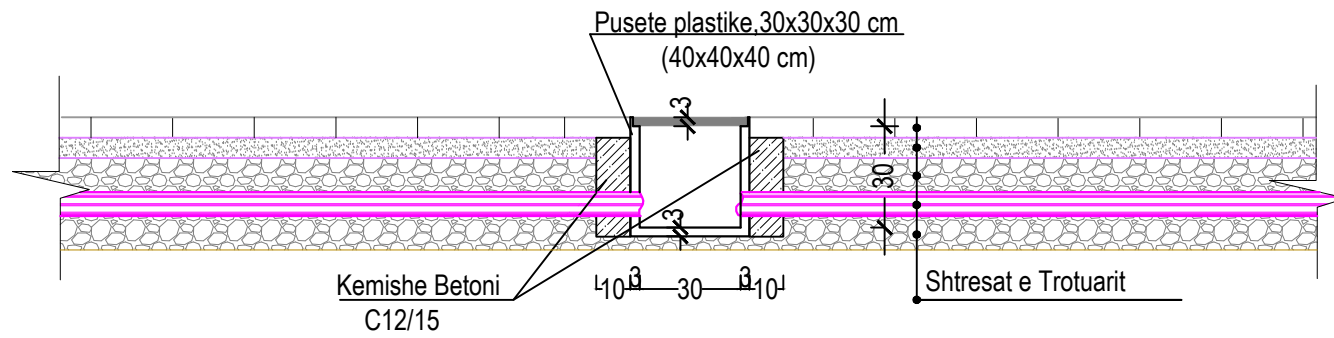

Pamja nga Siper e Pusetes

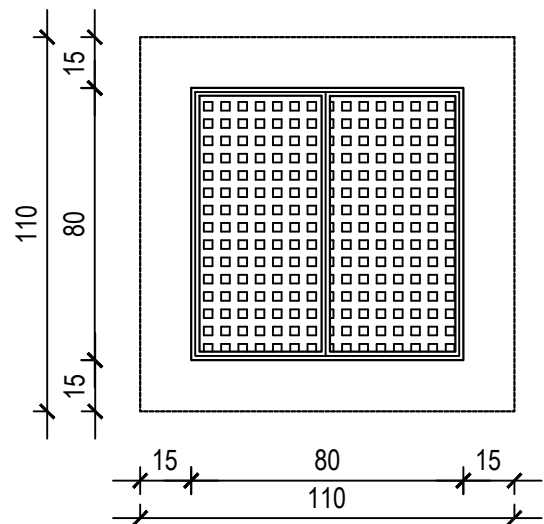

Prerja e Pusetes

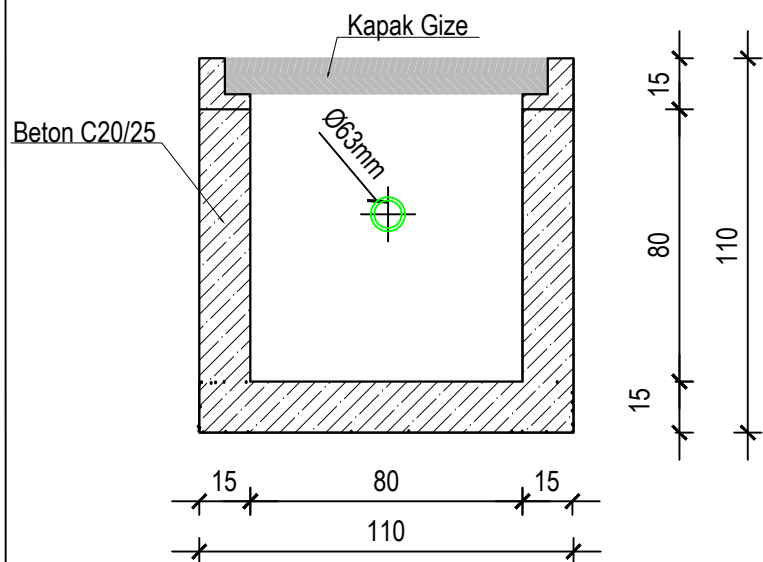

Prerja terthore e tubacionit
ne rruges

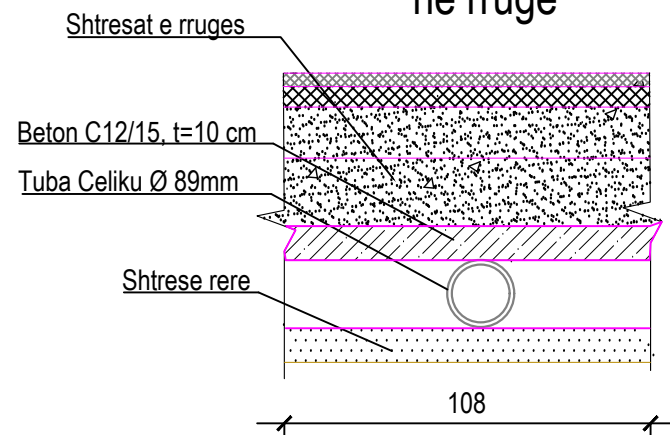

SHËNIME :

- Gjatë realizimit të intersektimeve kuota e vendosjes së pusetave prej gize mund të ndryshojë sipas rastit.
- Tubi mund të vendoset me një pjerrësi të lehtë sipas nevojës.
- Thellësia e vendosjes duhet të jetë më e vogël se Hmin.=100 cm nga siperfaqja e asfaltit.

SHTYLLA ME LARTESI, H=5.5 M
SHK. 1:50

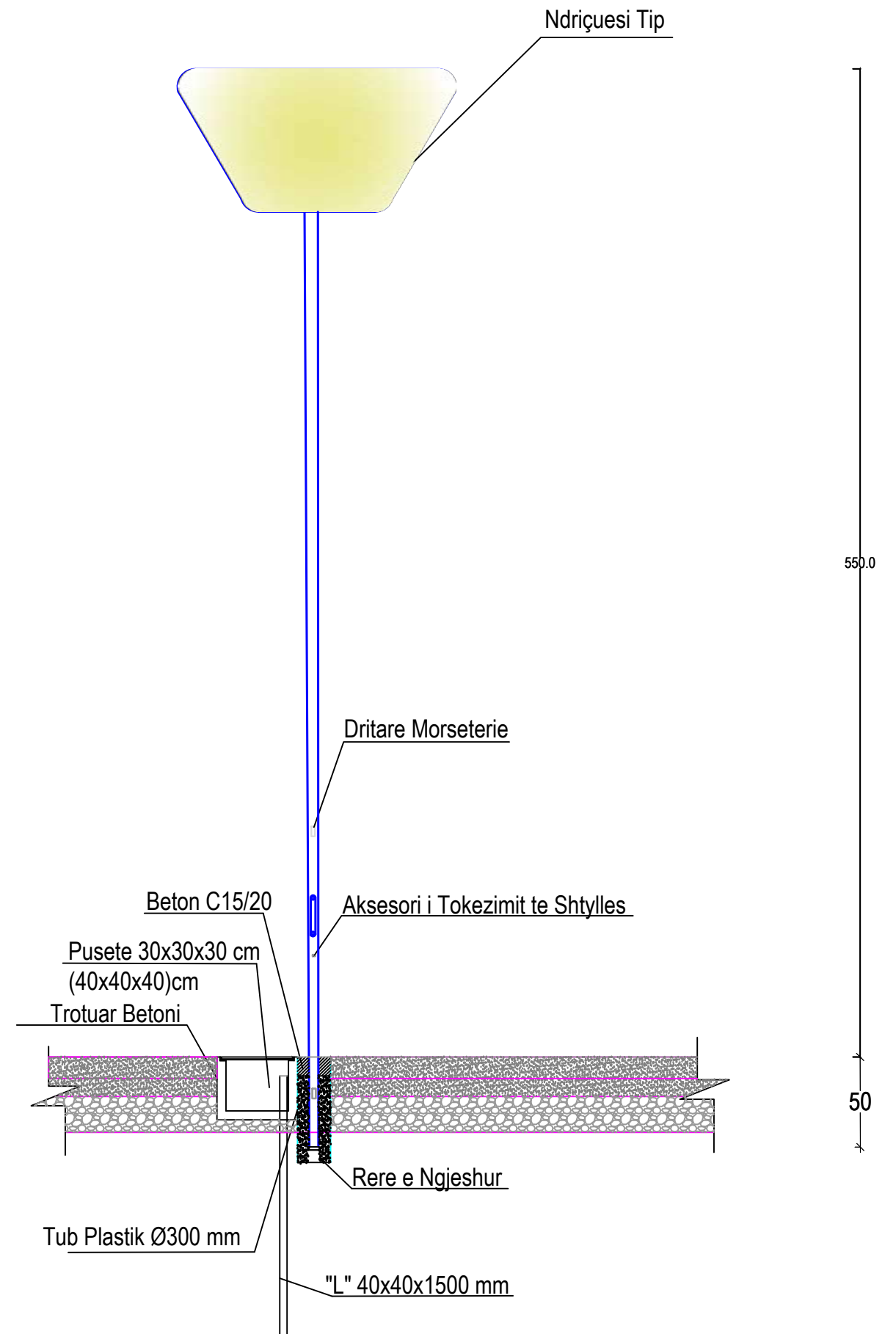

POROSITESI : BASHKIA VORË

OBJEKTI: "Shtesa e rruges: "Sistemim-Asfaltim Rrugeve Domje. Rruga "Ramadan Zaskoci", Rruga "Kodra e Toteve", Rruga "Ismail Qemali", Rruga "Naim Frasheri", Njesia Administrative Berxull, Bashkia Vore"

Emertimi: DETAJE TE NDRICIMI RRUGOR



"ARABEL - STUDIO" Sh.p.k
Adresa: Njesia Bashkiake nr.7, Rruga "Frosina Plaku", Pallati 21, Hyrja 1, Kati 2, Tirane.
Email: arabelstudio@gmail.com

Drejtues i projektit

Adm. Ana NISHKU

Inxh. Ardi ARKAXHIU

Projektues

Nd. Ardi ARKAXHIU

Ark.Rigert HYRA

Gjeo.Irfan BEGAJ

Elek. Altin ALLKAJ

Top. Mustafa HOXHAJ

Hid. Hajredin MURGU

SHKALLA

SH ---

Vorë 2019

FLET

3 - 09

Format