

BASHKIA DURRES

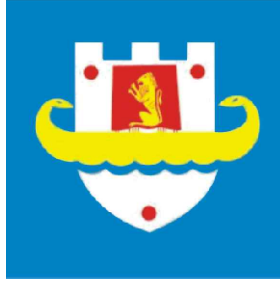

DREJTORIA E SHERBIMEVE
NJESIA E PROJEKTIT DHE INFRASTRUKTURES

PROJEKT ZBATIMI

RIKONSTRUKSION KOPSHTI "1 MAJI"

DURRES SHKURT 2019

RIKONSTRUKSION KOPSHTI "1 MAJI" PLANVENDOSJA

SHKALLA 1:500

ZONA KADASTRALE 8512

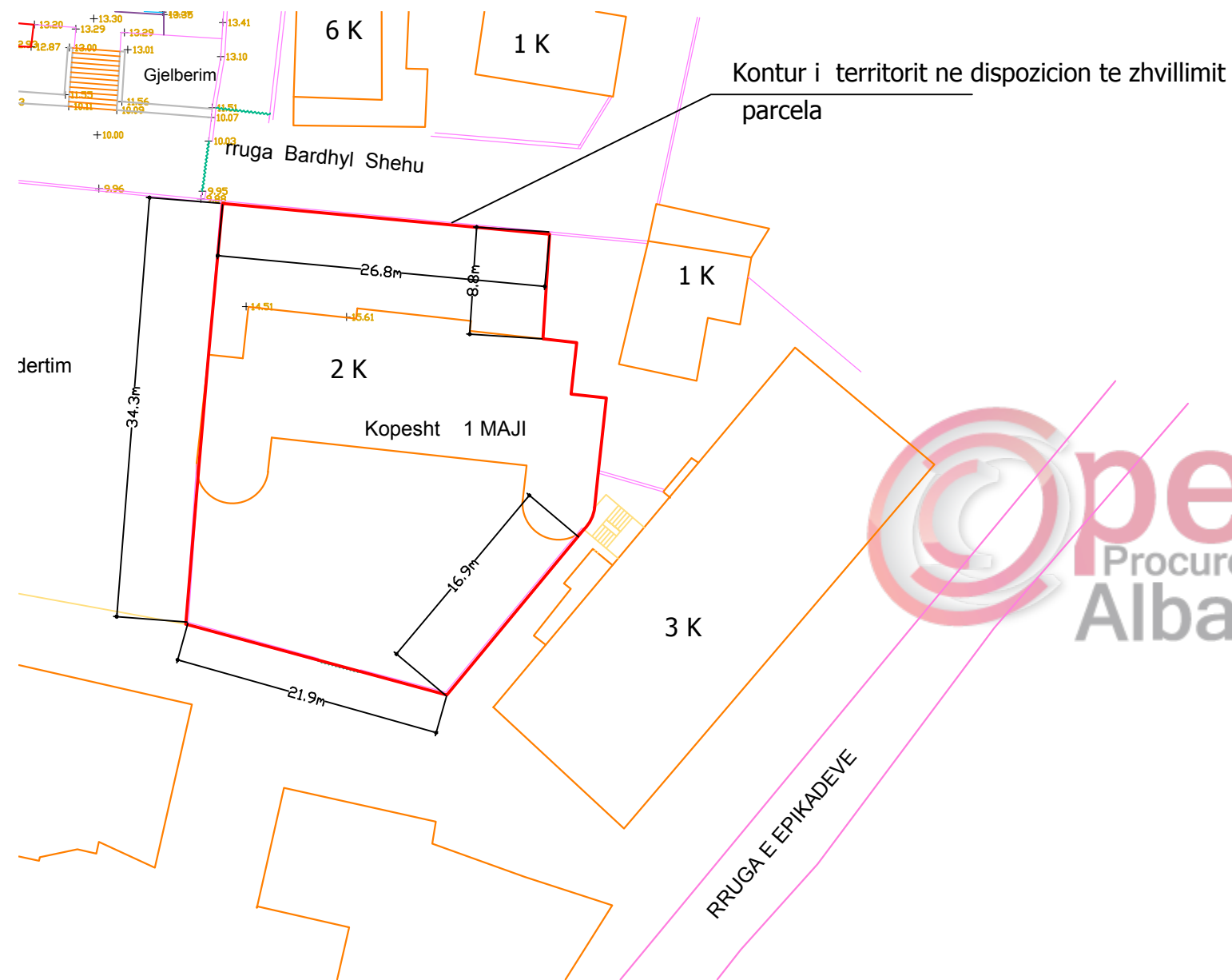

**KRYETARI
Z.VANGJUSH DAKO**

**DREJTOR I DREJTORISE SE KONTROLLIT
DHE ZHVILLIMIT TE TERRITORIT
ADHURIM QEHAJAJ**





 BASHKIA DURRES	OBJEKTI: RIKONSTRUKSION KOPSHTI 1 MAJI			
	VENDODHJA : DURRES	EMER MBIEMER : Ark. Adnand TOCILA Ing. Bora HYSI	FIRMA : Ark. Jorida Muco	EMERTIMI I FLETES : PLANVENDOSJA
NJESIA E PROJEKTIT DHE INFRASTRUKTURES	PROJEKTI : ARKITEKTONIK	FAZA E PROJEKTIT : PROJEKT ZBATIMI	GRUPI PROJEKTIMIT :	DATA PRILL 2018 SHKALLA 1:500
				No. I FLETES A01

RIKONSTRUKSION KOPSHTI "1 MAJI"

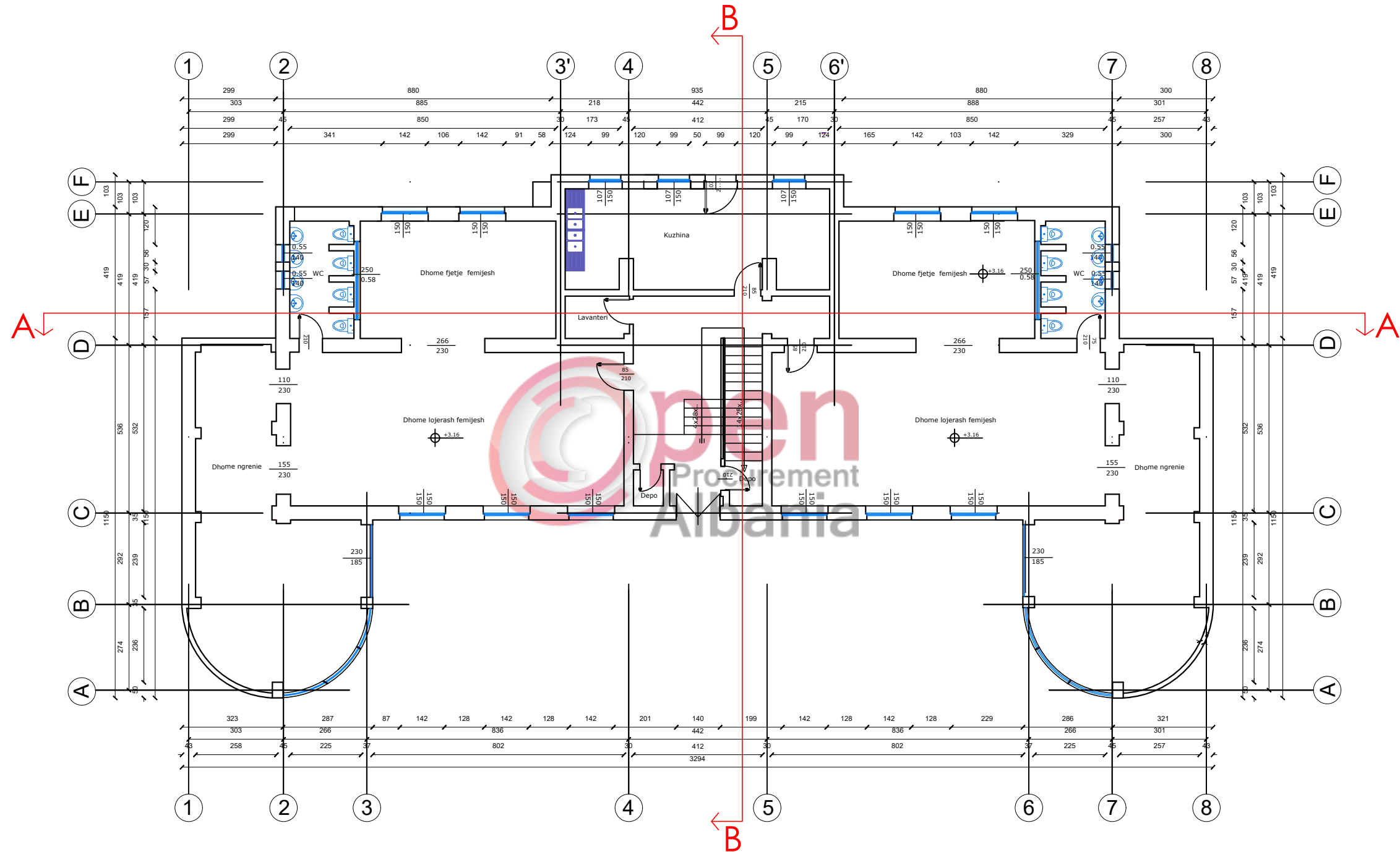
PLANIMETRIA E KATIT PERDHE



 BASHKIA DURRES NJESIA E PROJEKTIT DHE INFRASTRUKTURES	OBJEKTI: Rikonstruksion kopshti " 1 Maji"		EMERTIMI I FLETES :	
	VENDODHJA : DURRES		Planimetria e katit perdhe, gjendja ekzistuese	
	PROJEKTI : ARKITEKTONIK		DATA SHKURT 2019 SHKALLA 1:150	
	FAZA E PROJEKTIT : PROJEKT ZBATIMI		No. I FLETES A02	
GRUPI PROJEKTIMIT :		EMER MBIEMER Ark. Adnand TOCILA	FIRMA	
		Ing. Bora HYSI		
		Ark. Jorida Muco		

RIKONSTRUKSION KOPSHTI "1 MAJI"

PLANIMETRIA E KATIT TE PARE

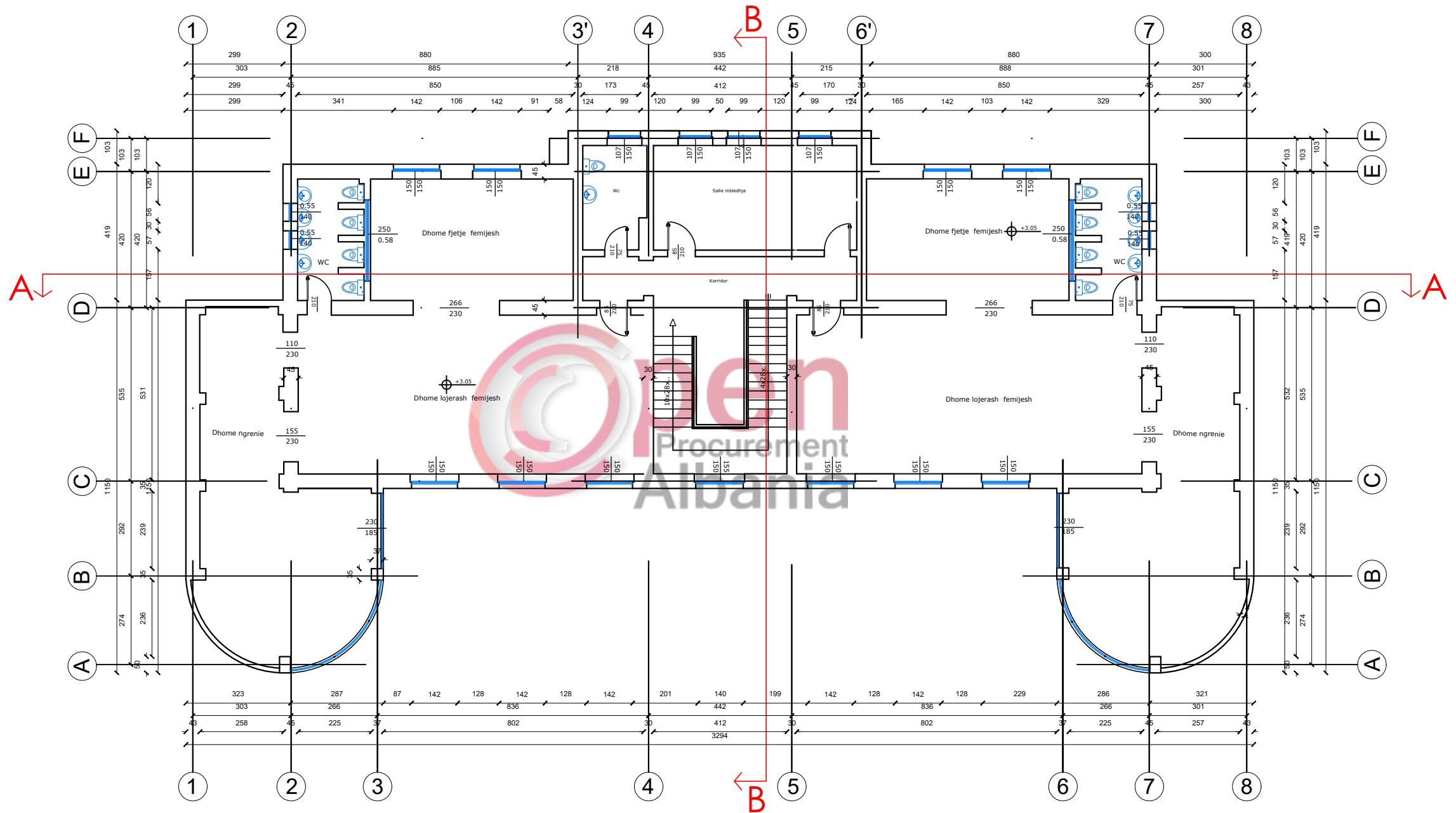

 BASHKIA DURES	OBJEKTI: Rikonstruksion kopshti " 1 Maji"		EMERTIMI I FLETES :	
	VENDODHJA : DURES		Planimetria e katit te pare, gjendja ekzistuese	
PROJEKTI : ARKITEKTONIK		EMER MBIEMER Ark. Adnand TOCILA Ing. Bora HYSI Ark. Jorida Muco		DATA SHKURT 2019
FAZA E PROJEKTTIT : PROJEKT ZBATIMI		GRUPI PROJEKTTIMIT :		SHKALLA 1:150
NJESIA E PROJEKTTIT DHE INFRASTRUKTURES		No. I FLETES		A03 

RIKONSTRUKSION KOPSHTI "1 MAJI"

PLANIMETRIA E KATIT PERDHE

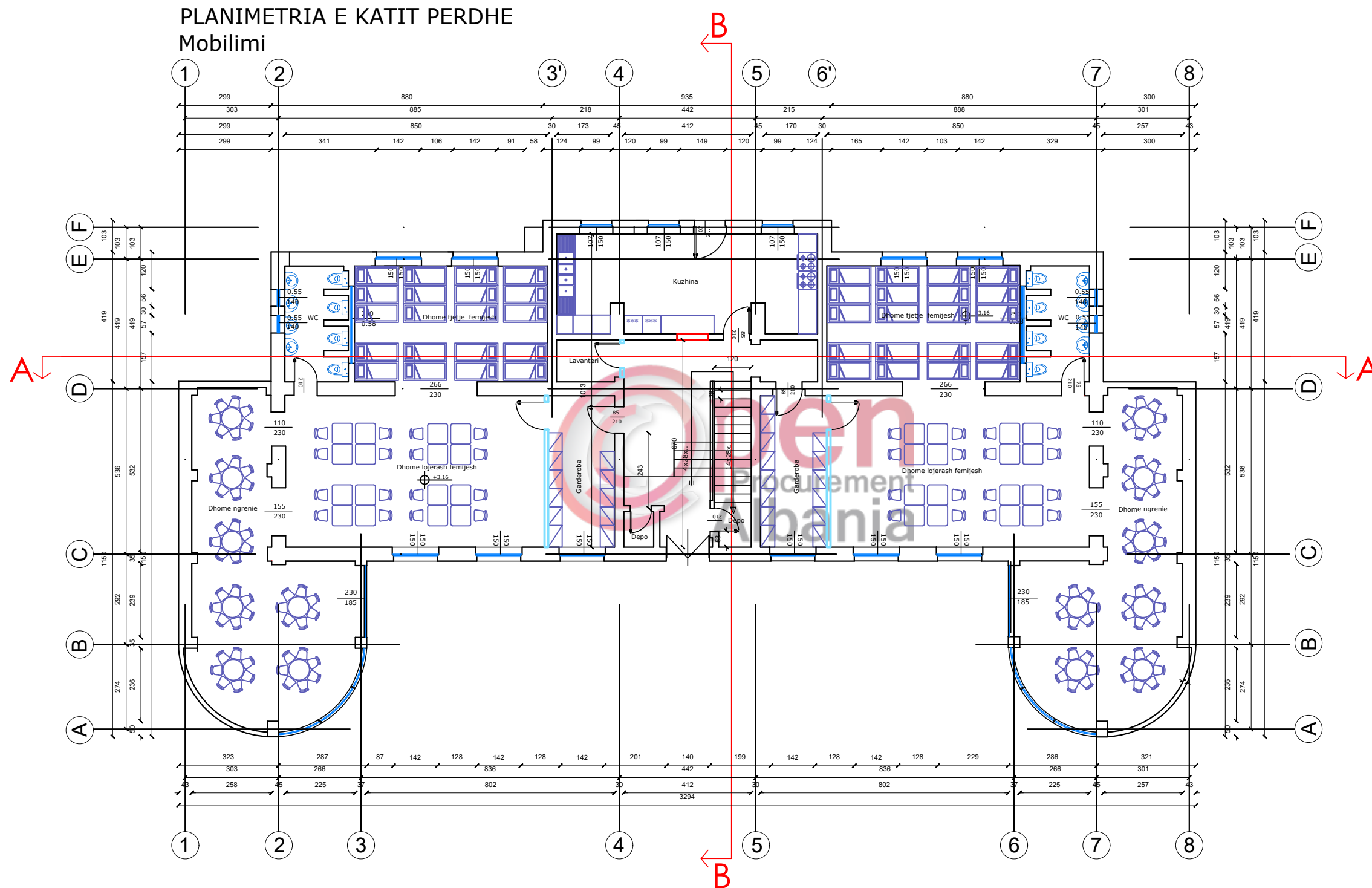

 BASHKIA DURRES	Objekti: Rikonstruksion kopshti " 1 Maji"		
	VENDODHJA : DURRES	EMER MBIEMER Ark. Adnand TOCILA	FIRMA
PROJEKTI : ARKITEKTONIK	GRUPI PROJEKTIMIT :	Ing. Bora HYSI Ark. Jorida Muco	DATA SHKURT 2019 SHKALLA 1:150 No. I FLETES A04
NJESIA E PROJEKTTIT DHE INFRASTRUKTURES	FAZA E PROJEKTTIT : PROJEKT ZBATIMI		

RIKONSTRUKSION KOPSHTI "1 MAJI"

PLANIMETRIA E KATIT TE PARE

PLANIMETRIA E KATIT TE PARE
Mobilimi

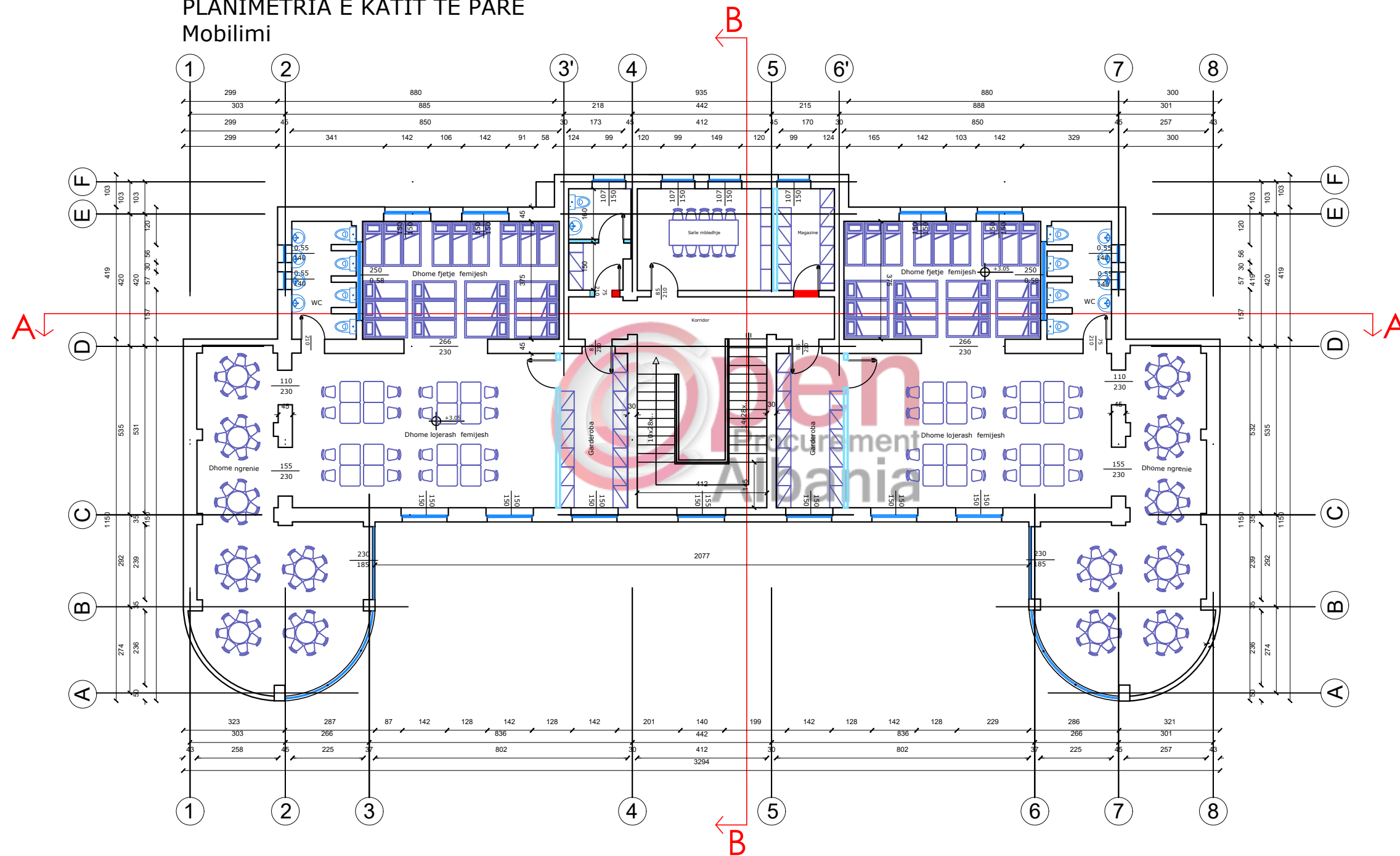

 BASHKIA DURES N J E S T I A E PROJEKTIT DHE INFRASTRUKTURES	OBJEKTI:	Rikonstruksion kopshti " 1 Maji"	
	VENDODHJA :	DURRES	
	PROJEKTI :	ARKITEKTONIK	
	FAZA E PROJEKTIT :	PROJEKT ZBATIMI	
GRUPI PROJEKTIMIT :	EMER MBIEMER	FIRMA	EMERTIMI I FLETES :
	Ark. Adnand TOCILA		Planimetria e mobilimit
	Ing. Bora HYSI		DATA SHKURT 2019
	Ark. Jorida Muco		SHKALLA 1:150
			No. I FLETES
			A05

RIKONSTRUKSION KOPSHTI "1 MAJI"

PLANIMETRIA E KATIT PERDHE

PLANIMETRIA E KATIT PERDHE
Dimensionimi

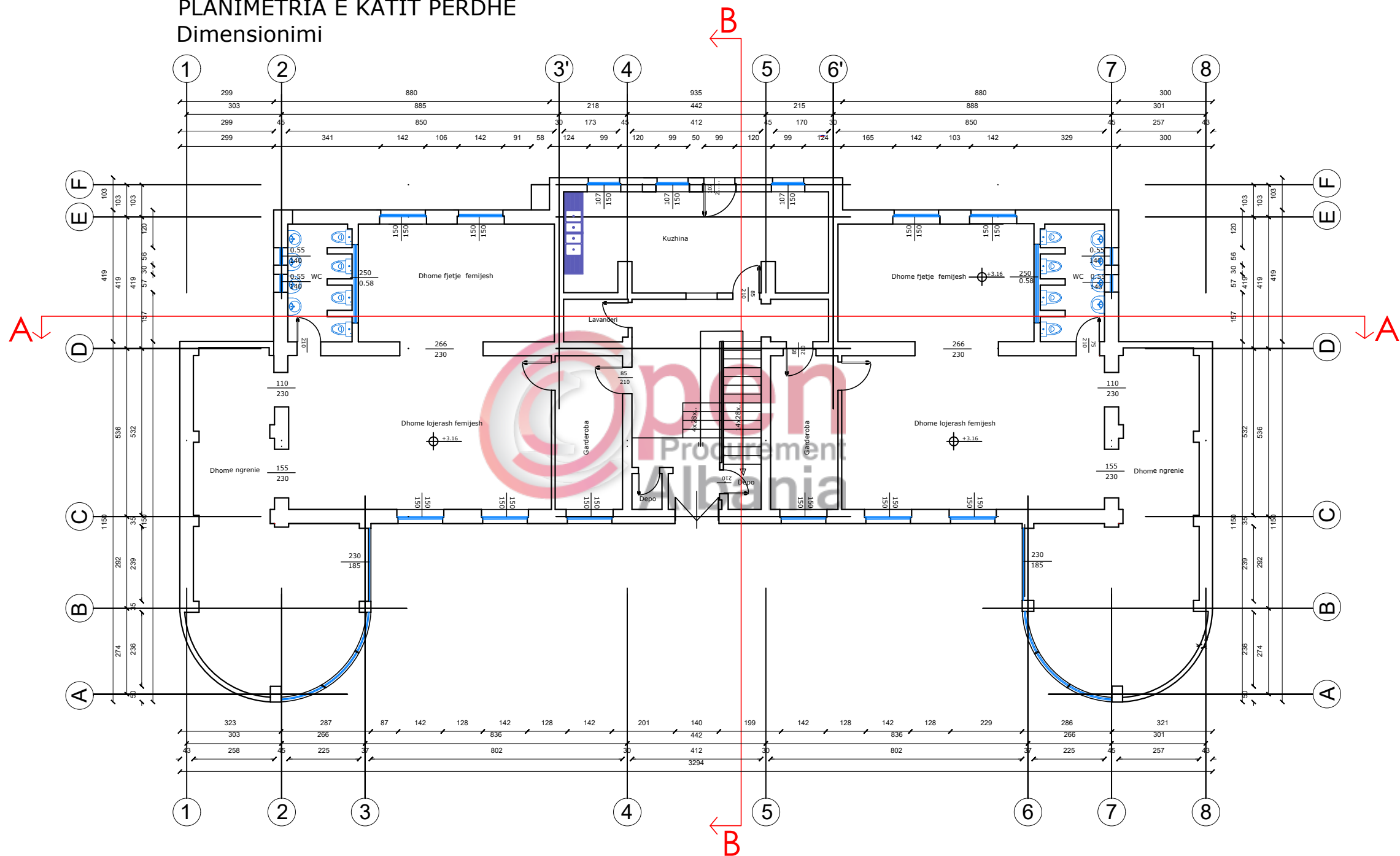

 BASHKIA DURRES	OBJEKTI: Rikonstruksion kopshti " 1 Maji"		EMERTIMI I FLETES:		
	VENDODHJA : DURRES		Planimetria e katit perdhe		
PROJEKTI : ARKITEKTONIK		EMER MBIEMER Ark. Adnand TOCILA		DATA SHKURT 2019	
FAZA E PROJEKTTIT : PROJEKT ZBATIMI		FIRMA Ing. Bora HYSI Ark. Jorida Muco		SHKALLA 1:150	
GRUPI PROJEKTTIMIT:		No. I FLETES		A06	

RIKONSTRUKSION KOPSHTI "1 MAJI"

PLANIMETRIA E KATIT TE PARE

PLANIMETRIA E KATIT TE PARE
Dimensionimi

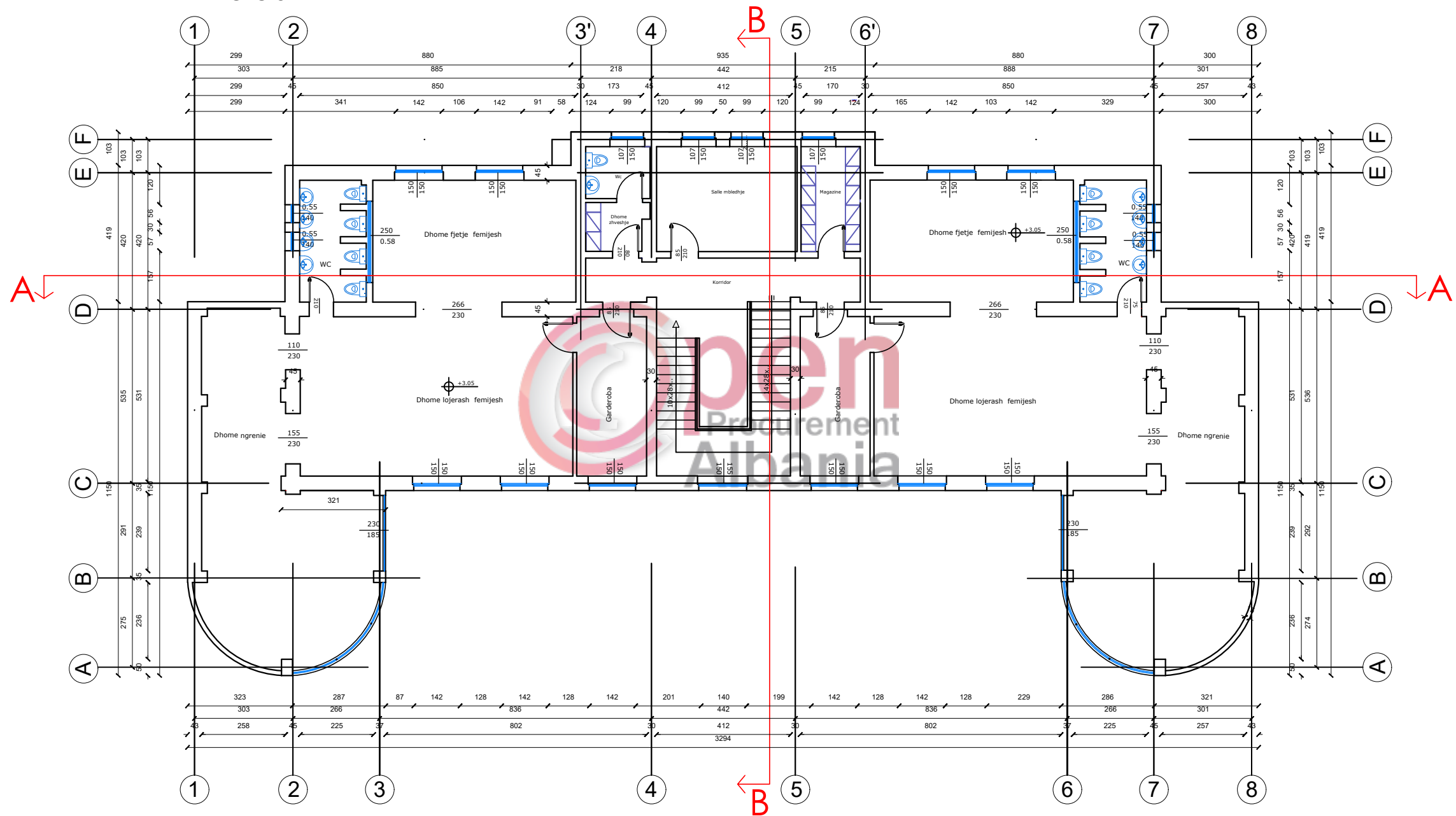

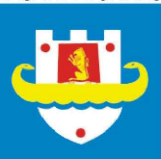
 BASHKIA DURRES	OBJEKTI: Rikonstruksion kopshti " 1 Maji"		
	VENDODHJA : DURRES	EMER MBIEMER Ark. Adnand TOCILA	FIRMA
PROJEKTI : ARKITEKTONIK	GRUPI PROJEKTIMIT : EMER MBIEMER Ing. Bora HYSI Ark. Jorida Muco	DATA SHKURT 2019 SHKALLA 1:150	
NJESIA E PROJEKTTIT DHE INFRASTRUKTURES	FAZA E PROJEKTTIT : PROJEKT ZBATIMI	No. I FLETES A07	

RIKONSTRUKSION KOPSHTI "1 MAJI"

PLANIMETRIA E KATIT PERDHE

PLANIMETRIA E KATIT PERDHE
Sistemi i ngrohjes

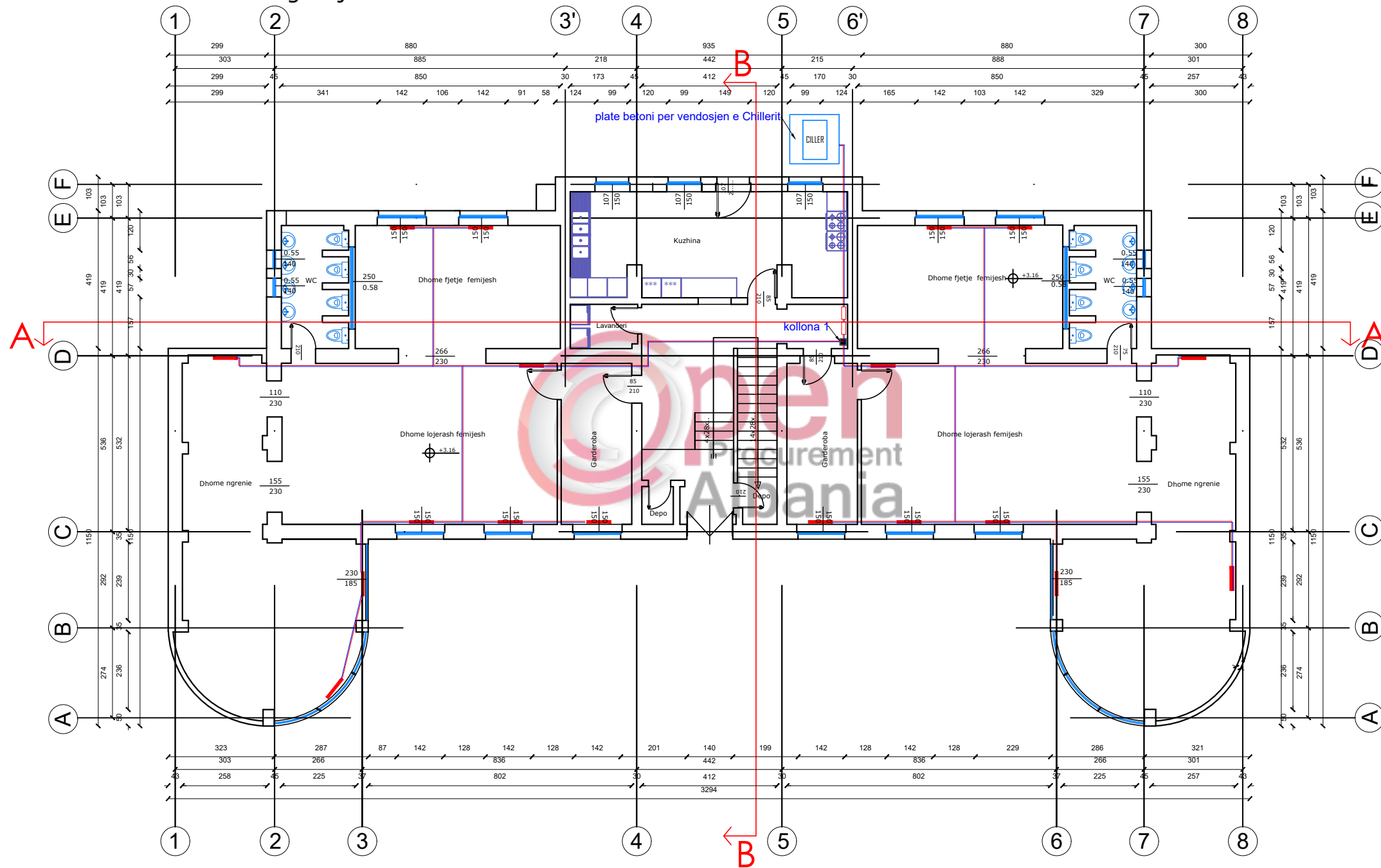

 BASHKIA DURRES	OBJEKTI: Rikonstruksion kopshti " 1 Maji"		
	VENDODHJA : DURRES	PROJEKTI : ARKITEKTONIK	EMER MBIEMER Ark. Adnand TOCILA Ing. Bora HYSI Ark. Jorida Muco
NJESIA E PROJEKTTIT DHE INFRASTRUKTURES	FAZA E PROJEKTTIT : PROJEKT ZBATIMI		GRUPI PROJEKTTIMIT :
	EMERTIMI I FLETES : Planimetria e ngrohjes		
No. I FLETES			A08

RIKONSTRUKSION KOPSHTI "1 MAJI"

PLANIMETRIA E KATIT TE PARE

PLANIMETRIA E KATIT TE PARE
Sistemi i ngrohjes

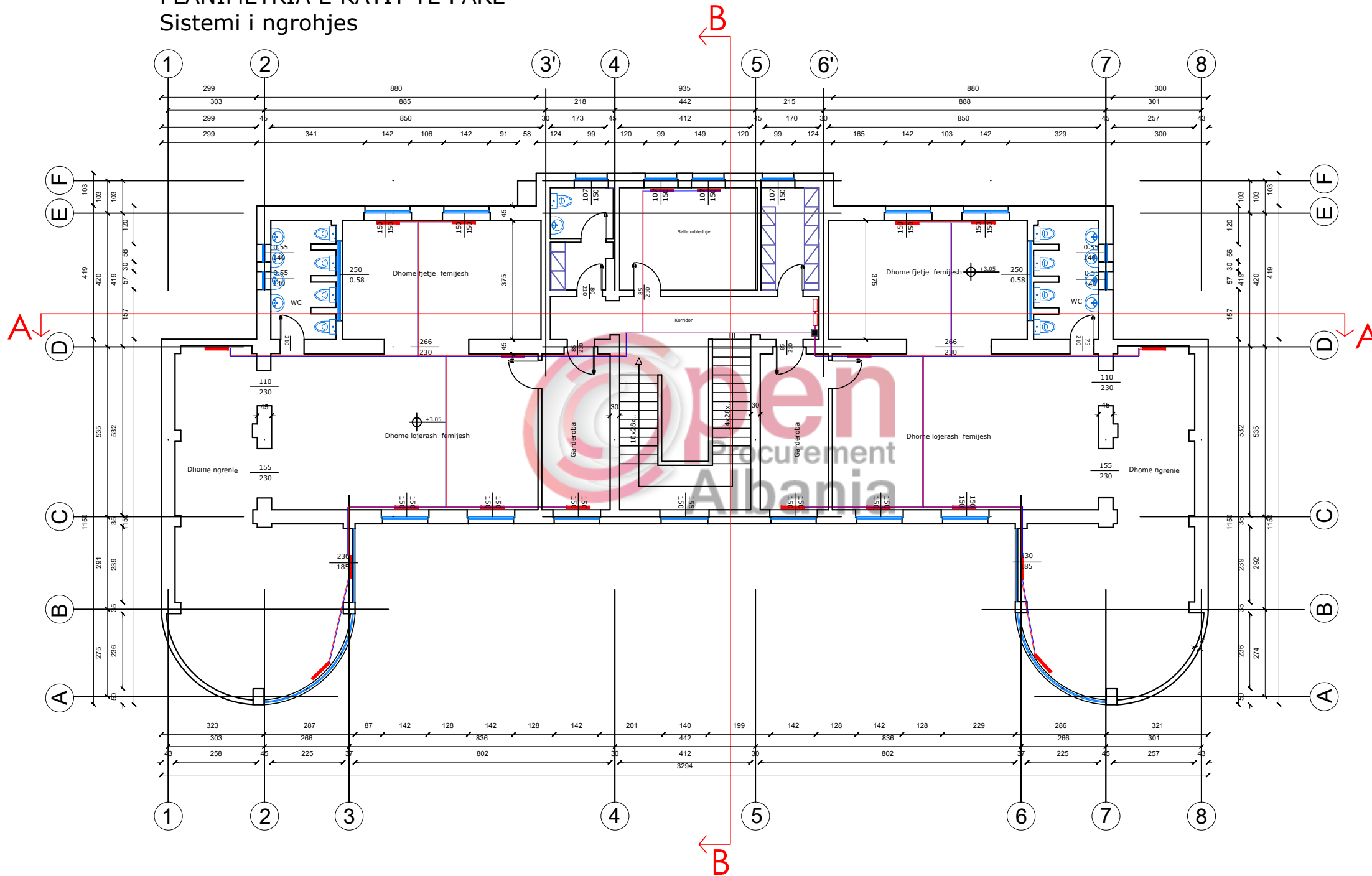

 BASHKIA DURRES	OBJEKTI:	Rikonstruksion kopshti " 1 Maji"		
	VENDODHJA : DURRES	EMER MBIEMER	FIRMA	EMERTIMI I FLETES :
PROJEKTI : ARKITEKTONIK	Ing. Adnand TOCILA			Planimetria e ngrohjes
FAZA E PROJEKTIT : PROJEKT ZBATIMI	Ing. Bora HYSI			DATA SHKURT 2019
GRUPI PROJEKTIMIT :	Ark. Jorida Muco			SHKALLA 1:150
N JESIA E PROJEKTIT DHE INFRASTRUKTURES				No. I FLETES A09

RIKONSTRUKSION KOPSHTI "1 MAJI"

PLANIMETRIA E KATIT PERDHE

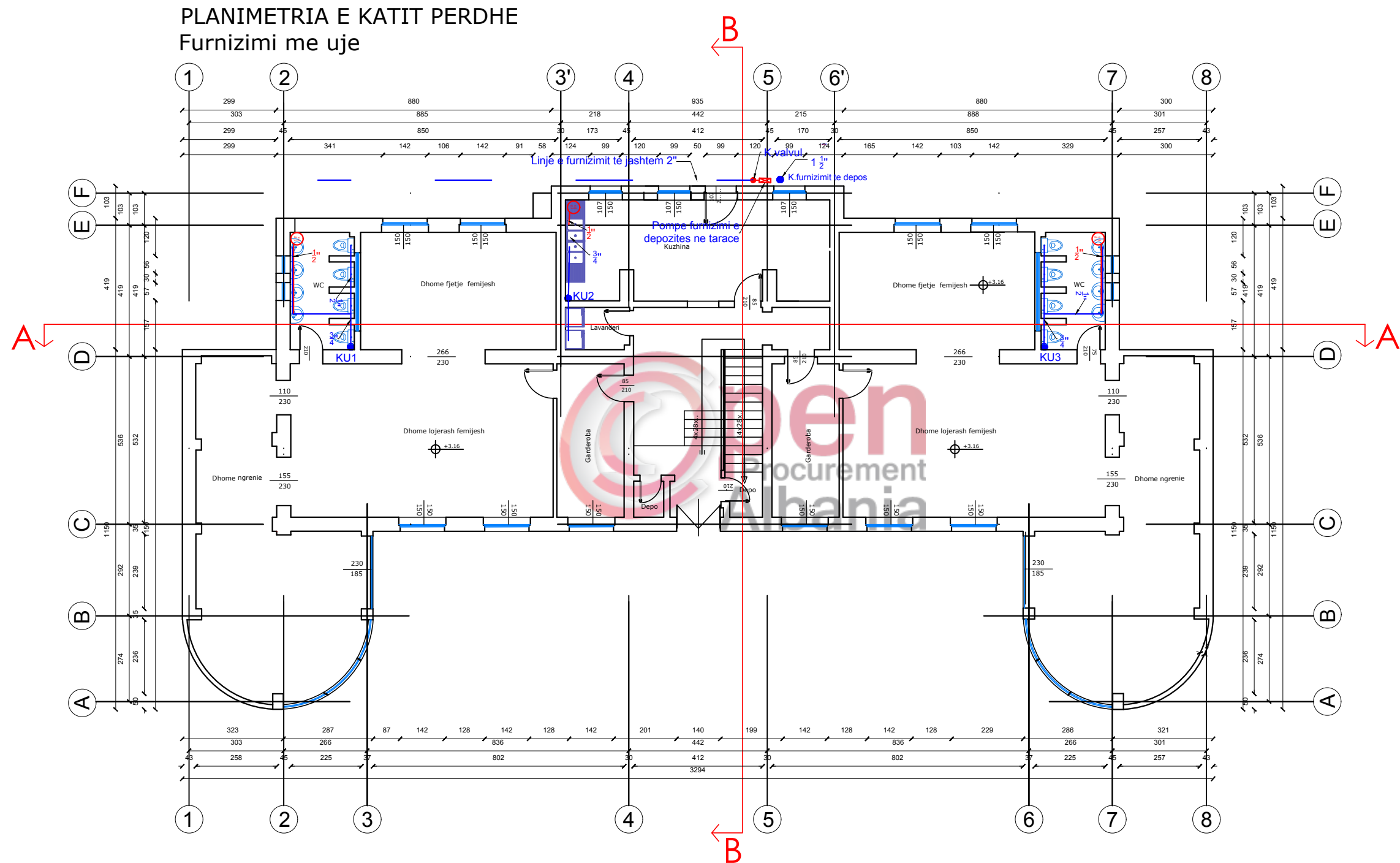

 BASHKIA DURRES	OBJEKTI:		Rikonstruksion kopshti " 1 Maji"	
	VENDODHJA : DURRES		EMERTIMI I FLETES : Planimetria e furnizimit me uje	
PROJEKTI : ARKITEKTONIK		FIRMA : EMER MBIEMER Ark. Adnand TOCILA Ing. Bora HYSI Ark. Jorida Muco		DATA SHKURT 2019
FAZA E PROJEKTIT : PROJEKT ZBATIMI		GRUPI PROJEKTIMIT :		SHKALLA 1:150 No. I FLETES A10

RIKONSTRUKSION KOPSHTI "1 MAJI"

PLANIMETRIA E KATIT TE PARE

PLANIMETRIA E KATIT TE PARE
Furnizimi me uje

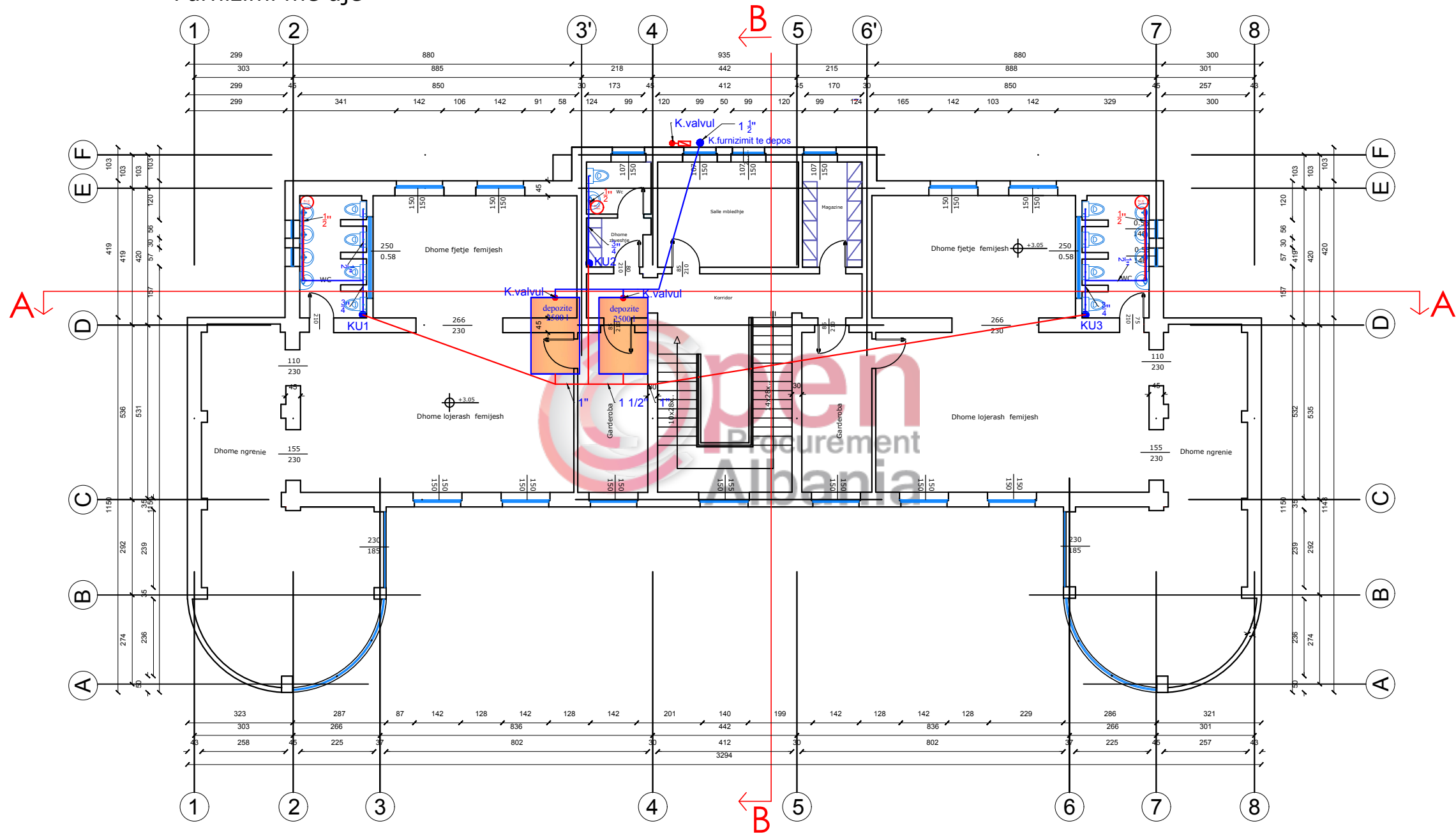

 BASHKIA DURRES	OBJEKTI: Rikonstruksion kopshti " 1 Maji"		
	VENDODHJA : DURRES	EMER MBIEMER Ark. Adnand TOCILA	FIRMA
PROJEKTI : ARKITEKTONIK	Ing. Bora HYSI		DATA SHKURT 2019
FAZA E PROJEKTTIT : PROJEKT ZBATIMI	Ark. Jorida Muco		SHKALLA 1:150
			No. I FLETES A11

RIKONSTRUKSION KOPSHTI "1 MAJI"

PLANIMETRIA E KATIT PERDHE

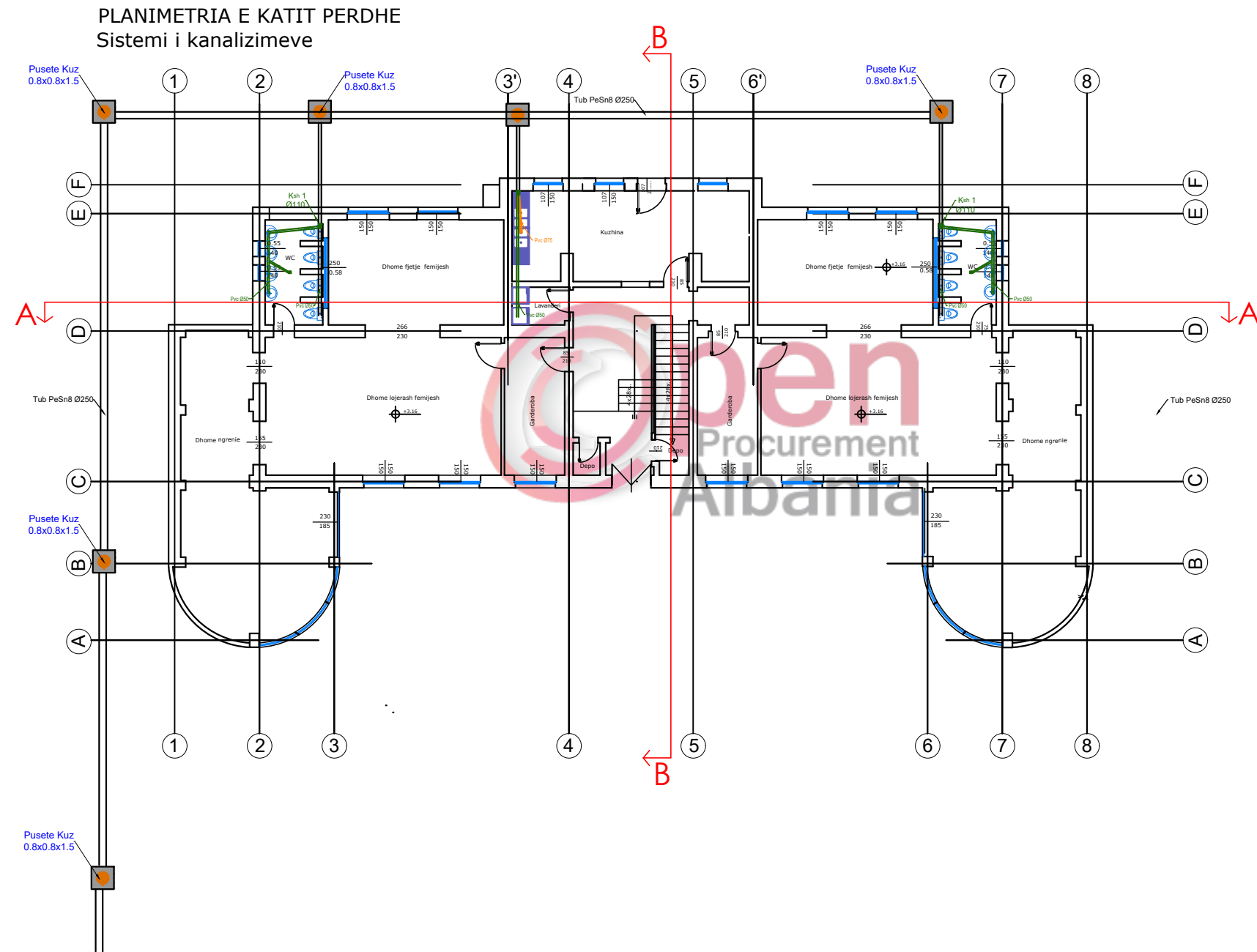

 BASHKIA DURRES	OBJEKTI: Rikonstruksion kopshti " 1 Maji"		
	VENDODHJA : DURRES		
PROJEKTI : ARKITEKTONIK	EMER MBIEMER Ark. Adnand TOCILA Ing. Bora HYSI Ark. Jorida Muco	FIRMA	EMERTIMI I FLETES : Planimetria e kanalizimeve
NJESIA E PROJEKTTIT DHE INFRASTRUKTURES	FAZA E PROJEKTTIT : PROJEKT ZBATIMI	GRUPI PROJEKTTIMIT :	DATA SHKURT 2019 SHKALLA 1:150 No. I FLETES A12

RIKONSTRUKSION KOPSHTI "1 MAJI"

PLANIMETRIA E KATIT TE PARE

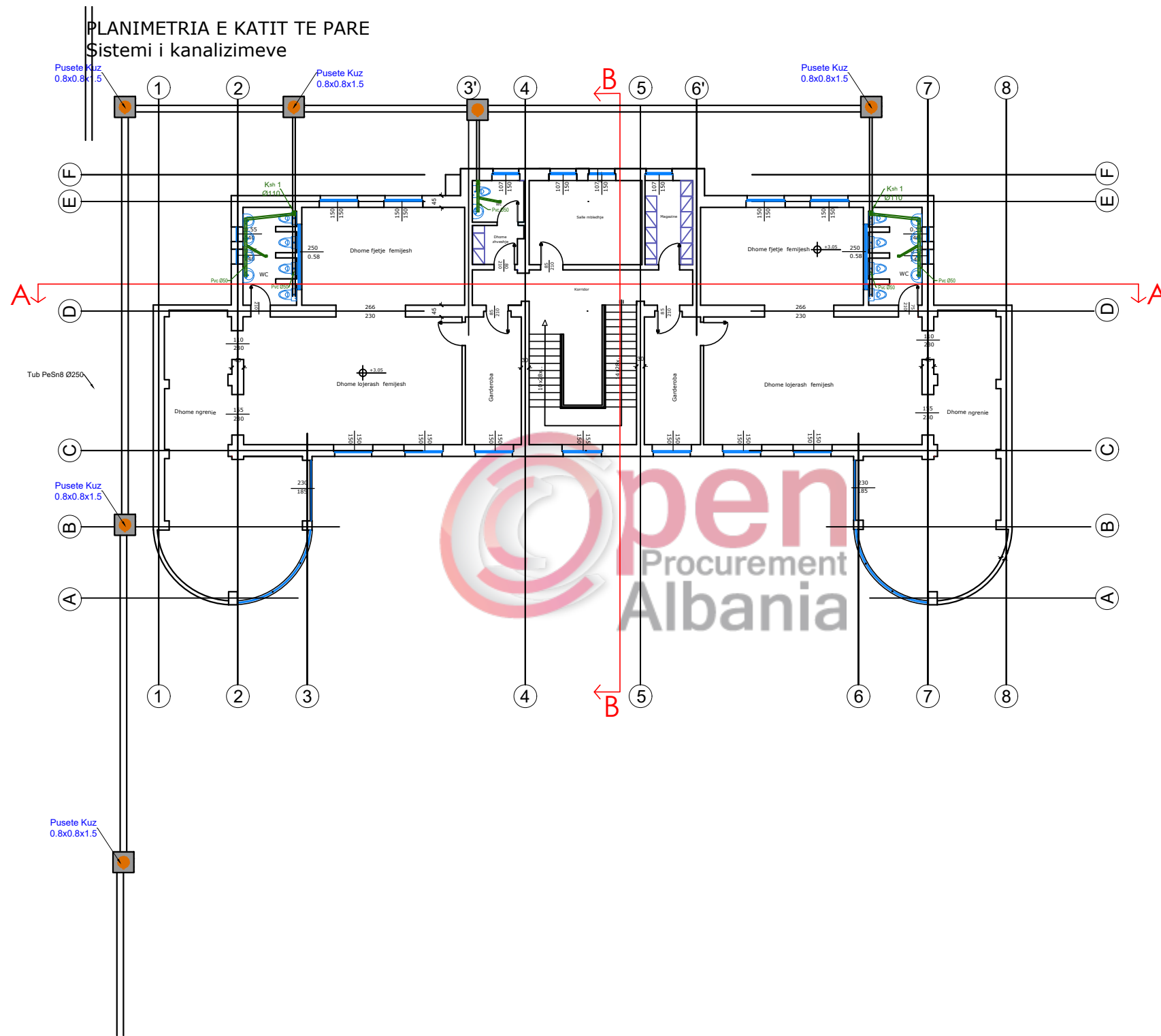

 BASHKIA DURRES	OBJEKTI: Rikonstruksion kopshti " 1 Maji"		
	VENDODHJA : DURRES	FIRMA	EMERTIMI I FLETES :
PROJEKTI : ARKITEKTONIK	EMER MBIEMER Ark. Adnand TOCILA Ing. Bora HYSI Ark. Jorida Muco	Planimetria e kanalizimeve	
FAZA E PROJEKTTIT : PROJEKT ZBATIMI	GRUPI PROJEKTTIMIT :	DATA SHKURT 2019	SHKALLA 1:200
		No. I FLETES	A13

RIKONSTRUKSION KOPSHTI "1 MAJI" PLANIMETRIA E KATIT PERDHE

PLANIMETRIA E KATIT PERDHE
Mbrojtja nga zjarri

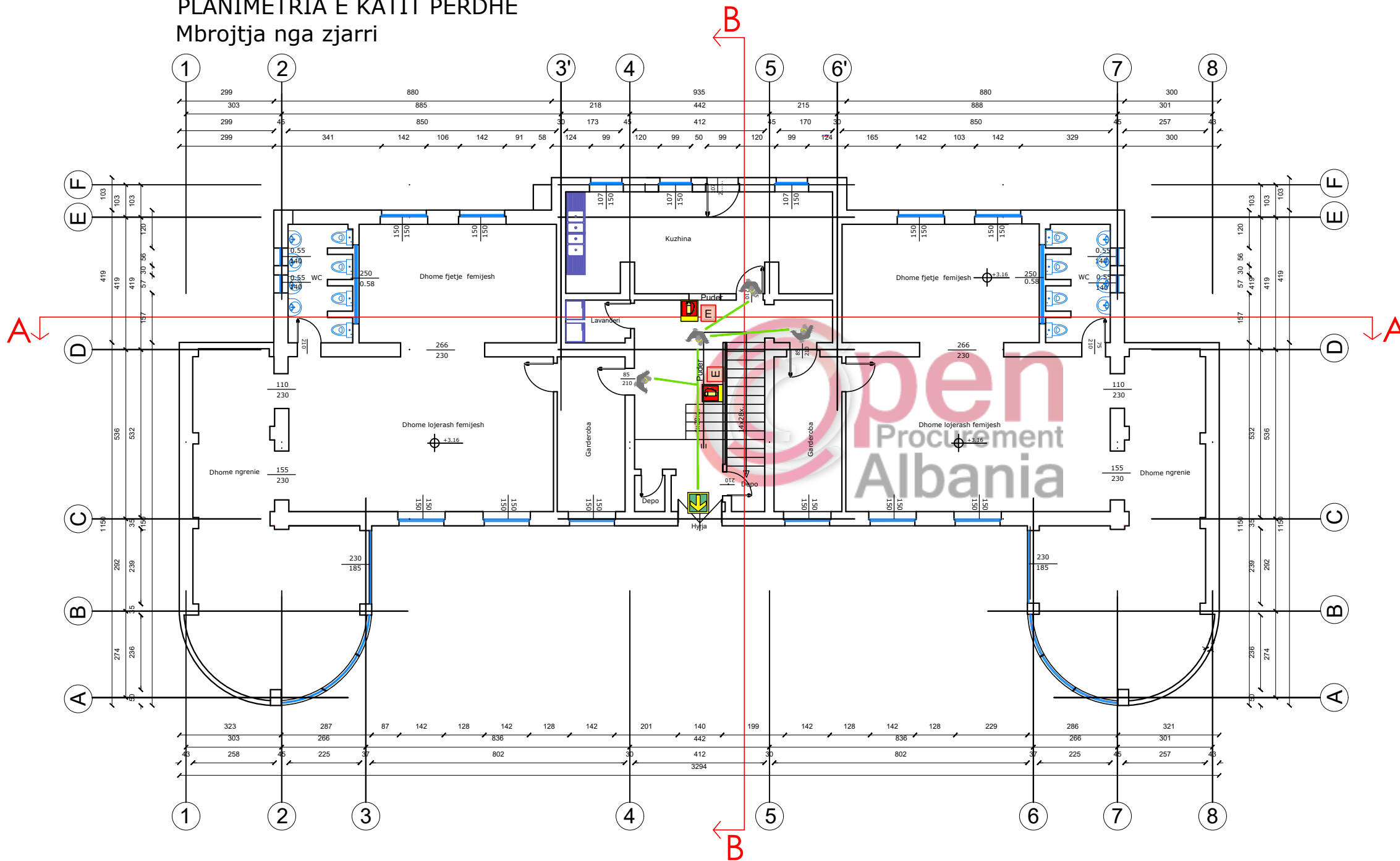

SHUARES ZJARRI PORTABEL

**SIMBOLET E KARTELAVE
SINJALISTIKE MNZ**

	A-3510 MG - HIDRANT ME UJE
	A-3500 PMG - FIKES PORTABEL ME PLUHUR
	A-5012 MG - SHKALLE LARGIMI
	A-5026 PMG - DREJTIMI I DALJES

 BASHKIA DURES	OBJEKTI:	Rikonstruksion kopshti " 1 Maji"	
	VENDODHJA : DURRES	EMER MBIEMER	FIRMA
PROJEKTI : ARKITEKTONIK	Ark. Adnand TOCILA	EMERTIMI I FLETES : Mbrojtja kunder zjarrit	
FAZA E PROJEKTIT : PROJEKT ZBATIMI	Ing. Bora HYSI	DATA SHKURT 2019	SHKALLA 1:150
GRUPI PROJEKTIMIT :	Ark. Jorida Muco	No. I FLETES	A14

RIKONSTRUKSION KOPSHTI "1 MAJI"

PLANIMETRIA E KATIT TE PARE

PLANIMETRIA E KATIT TE PARE
Mbrojtja nga zjarri

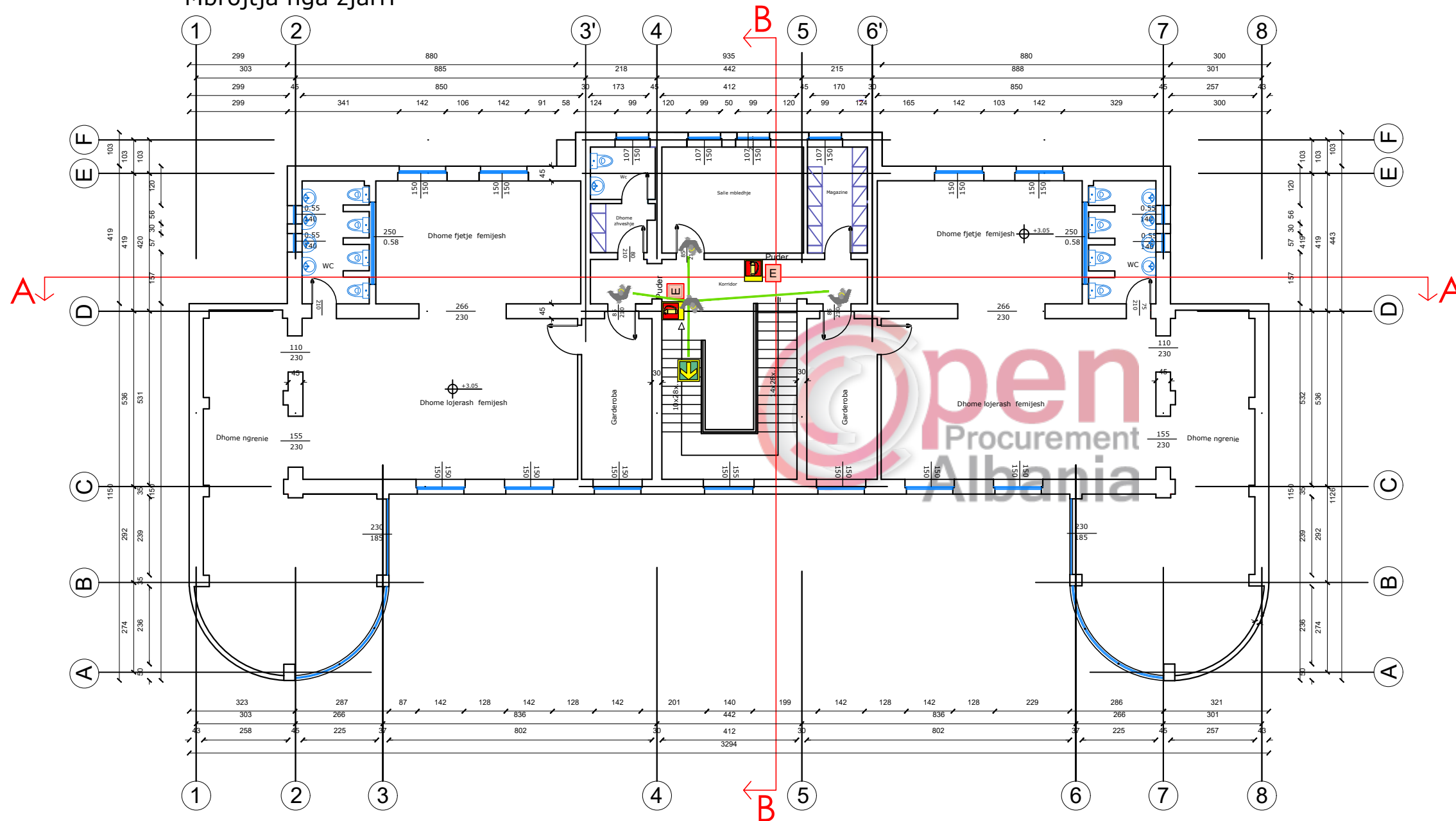

SHUARES ZJARRI PORTABEL

**SIMBOLET E KARTELAVE
SINJALISTIKE MNZ**

- A-3510 MG - HIDRANT ME UJE
- A-3500 PMG - FIKES PORTABEL ME PLUHUR
- A-5012 MG - SHKALLE LARGIMI
- A-5026 PMG - DREJTIMI I DALJES

 BASHKIA DURRES	Objekti: Rikonstruksion kopshti " 1 Maji"		
	VENDODHJA : DURRES	EMER MBIEMER Ark. Adnand TOCILA	FIRMA
PROJEKTI : ARKITEKTONIK	GRUPI PROJEKTIMIT :	Ing. Bora HYSI Ark. Jorida Muco	DATA SHKURT 2019 SHKALLA 1:150
NJESITIA E PROJEKTIT DHE INFRASTRUKTURES	FAZA E PROJEKTIT : PROJEKT ZBATIMI		No. I FLETES A15

RIKONSTRUKSION KOPSHTI "1 MAJI" FASADAT

FASADA LINDORE



FASADA PERENDIMORE



FASADA JUGORE



FASADA VERIORE

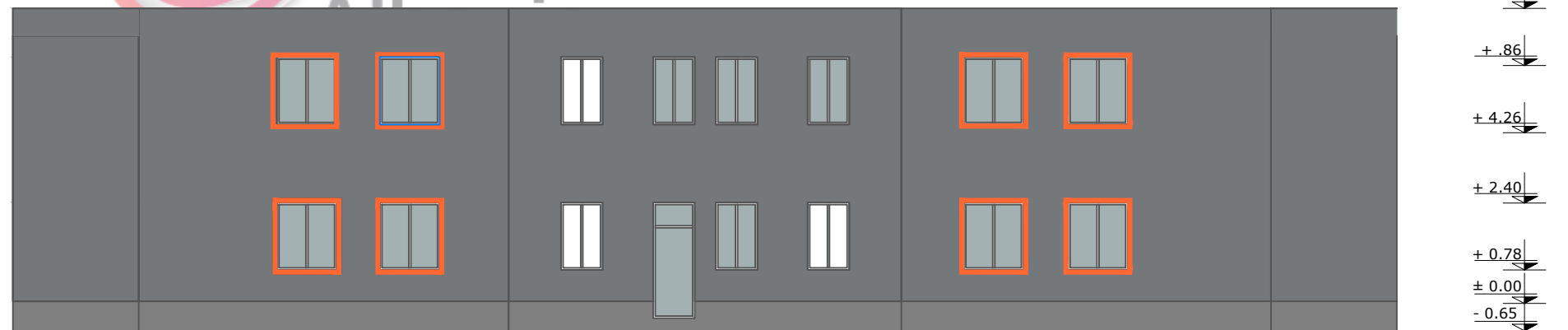

 BASHKIA DURRES	OBJEKTI: Rikonstruksion kopshti " 1 Maji"		
	VENDODHJA : DURRES		
PROJEKTI : ARKITEKTONIK	EMER MBIEMER : Ark. Adnand TOCILA Ing. Bora HYSI Ark. Jorida Muco	FIRMA :	EMERTIMI I FLETES : FASADAT
NJESIA E PROJEKTTIT DHE INFRASTRUKTURES :	FAZA E PROJEKTTIT : PROJEKT ZBATIMI	GRUPI PROJEKTTIMI :	DATA SHKURT 2019 SHKALLA 1:150 No. I FLETES A16

RIKONSTRUKSION KOPSHTI "1 MAJI"
PRERJA A-A

PRERJA A-A

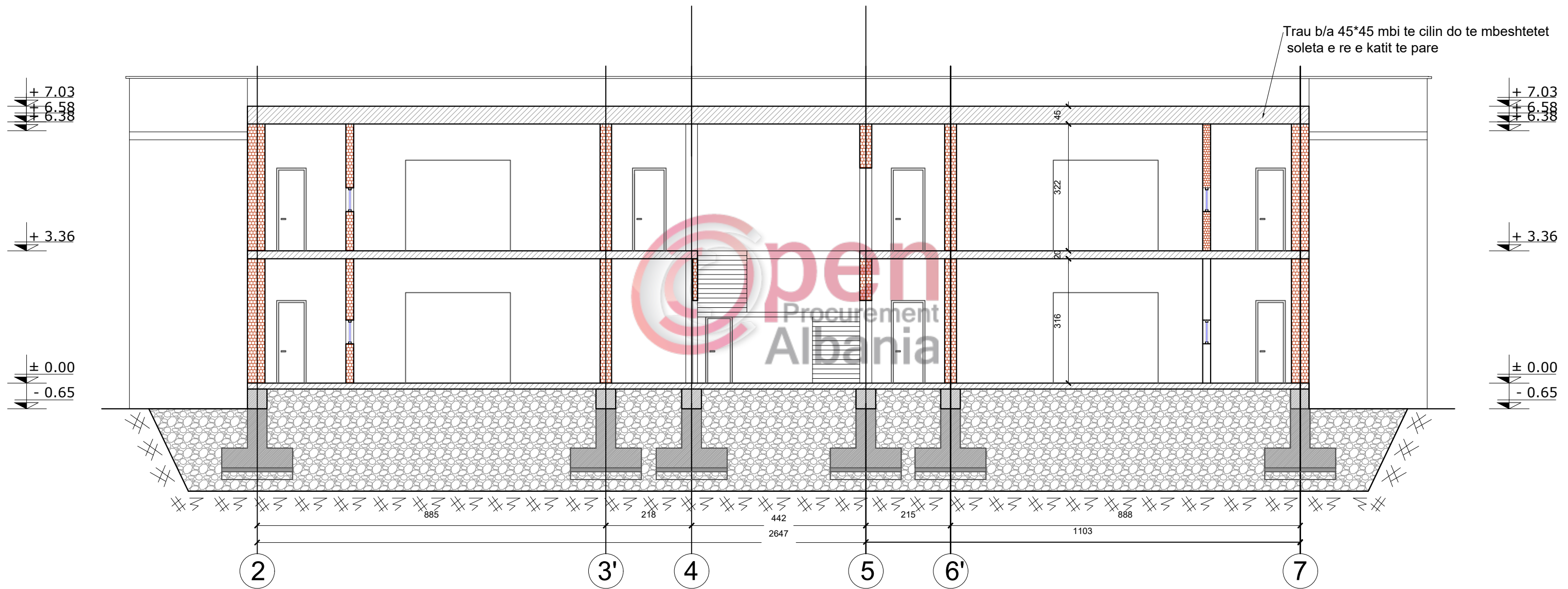

PRERJA R-R

 BASHKIA DURRES N J E S T I A E P R O J E K T I T D H E I N F R A S T R U K T U R E S	OBJEKTI : Rikonstruksion kopshti " 1 Maji"	EMERTIMI I FLETES : PRERJA A-A
	VENDODHJA : DURRES	EMER MBIEMER : Ark. Adnand TOCILA Ing. Bora HYSI Ark. Jorida Muco
PROJEKTI : ARKITEKTONIK	FAZA E PROJEKTTIT : PROJEKT ZBATIMI	FIRMA : GRUPI PROJEKTTIMIT :

RIKONSTRUKSION KOPSHTI "1 MAJI"
PRERJA B-B

PRERJA B-B

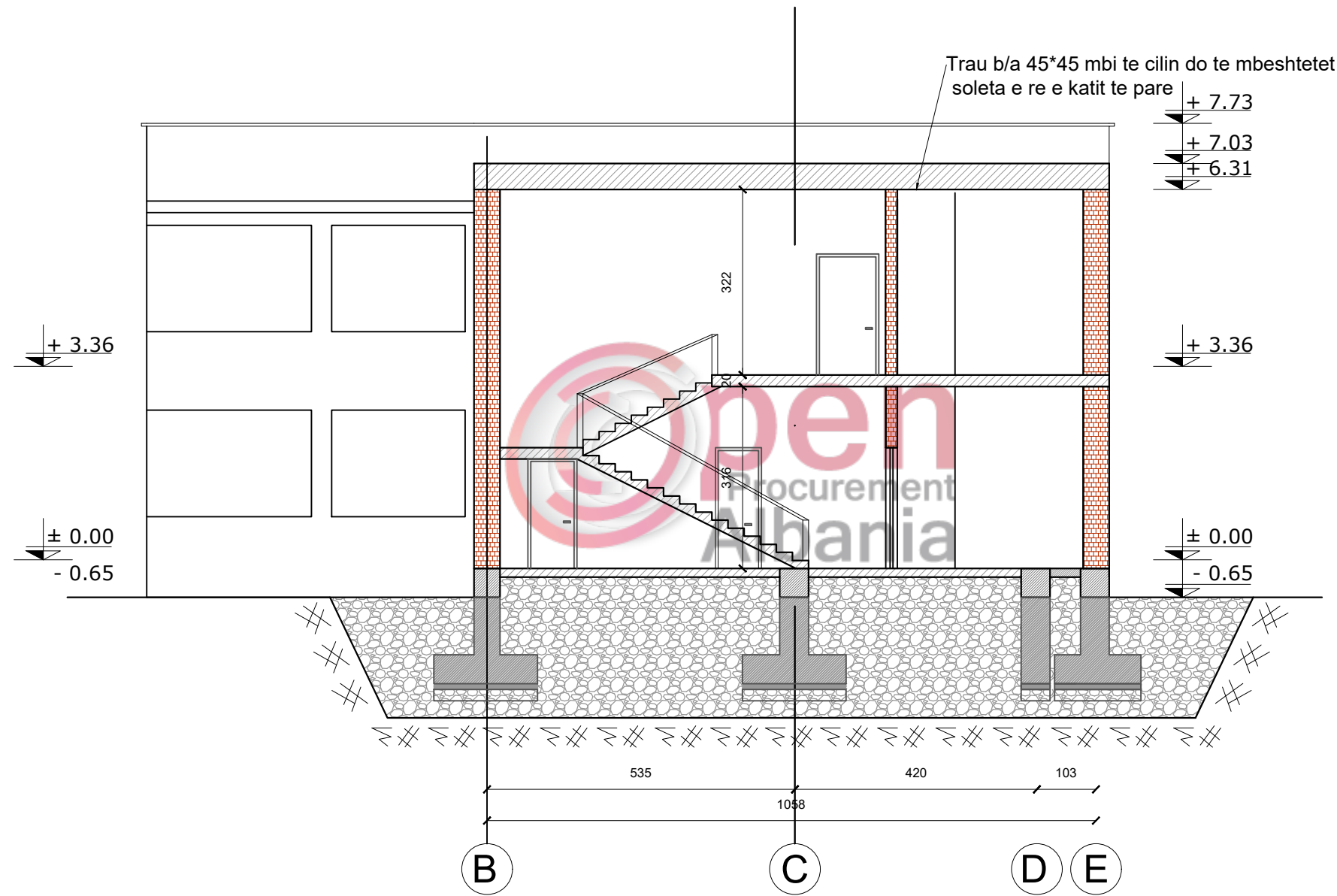

 BASHKIA DURRES	OBJEKTI: Rikonstruksion kopshti " 1 Maji"		
	VENDODHJA : DURRES	EMER MBIEMER	FIRMA
PROJEKTI : ARKITEKTONIK	Ark. Adnand TOCILA		EMERTIMI I FLETES : PRERJA B-B
FAZA E PROJEKTIT : PROJEKT ZBATIMI	Ing. Bora HYSI		DATA SHKURT 2019
	Ark. Jorida Muco		SHKALLA 1:100
			No. I FLETES
			A18

RIKONSTRUKSION KOPSHTI "1 MAJI"

PLANIMETRIA E KULLIMIT TE UJERAVE TE TARACES

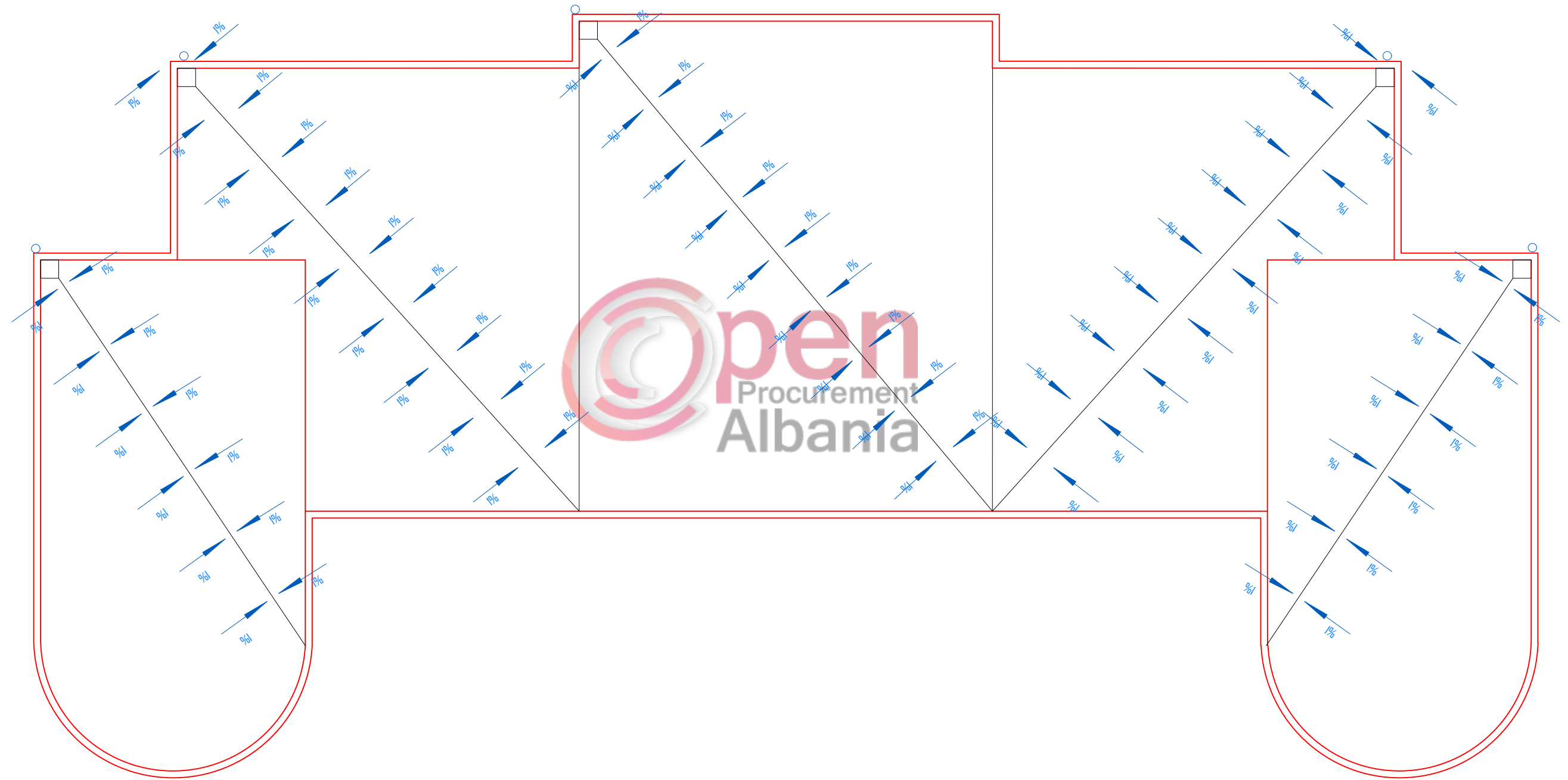

 BASHKIA DURRES	OBJEKTI: Rikonstruksion kopshti " 1 Maji"		EMERTIMI I FLETES:		
	VENDODHJA : DURRES	PROJEKTI : ARKITEKTONIK	EMER MBIEMER Ark. Adnand TOCILA Ing. Bora HYSI Ark. Jorida Muco	FIRMA	Planimetria e kullimit te ujerave te taraces
NJESIA E PROJEKTIT DHE INFRASTRUKTURES	FAZA E PROJEKTIT : PROJEKT ZBATIMI	GRUPI PROJEKTIMIT :	DATA SHKURT 2019	SHKALLA 1:100	No. I FLETES A19

RIKONSTRUKSION KOPSHTI "1 MAJI"
GRAFIKU I PUNIMEVE

N/R	ZERAT E PUNES	NJESIA	SASIA	NORMA KOHES OP	ORE PUNE	DITE PUNE	NEREZ	AFATI DITE	NDARJA NE MUAJ	
									MUAJI I	MUAJI II
1	Prishje suvatimi	op	30		30	4	2	2	<u>2</u>	
2	Prishje mur tulle	m ³	1	6.2	6.2	1	1	1	<u>1</u>	
3	Beton arkitra	m ³	2	25.7	52	7	1	1	<u>1</u>	
4	Beton shtresa	m ³	60	8.6	516	64	11	6	<u>11</u>	<u>6</u>
5	Punime murature	m ²	23	11	253	32	10	3	<u>10</u>	<u>3</u>
6	Suvatim mure tavani	m ²	1989	1.85	3680	460	20	23	<u>20</u>	<u>23</u>
7	Punime H/izolim dysHEME	m ²	465	0.7	325	40	10	4	<u>10</u>	<u>4</u>
8	Shtrese me pllaka ,plintuse e parket laminat	m ²	1000	1.75	1750	218	20	11	<u>11</u>	<u>20</u>
9	Punime H/izolimi taraca	m ²	428	1	428	53	6	9	<u>6</u>	<u>9</u>
10	F.v dyer ,dritare ,davanciale	m ²	197	1.75	344	43	7	6		<u>7</u>
11	Punime elektrike komplet	ml	1800	2.1	3780	472	16	8		<u>16</u>
12	Instalime ngrohje+hidraulike komplet	o.p			3000	375	19	20		<u>19</u>
13	Shtrese me pllaka betoni veteshtrenguese	m ²	205	2.4	492	61	9	7		<u>9</u>

		Rikonstruksion kopshti " 1 Maji"	
BASHKIA DURRES VENDORHJA : DURRES		EMERTIMI I FLETES : Grafiku i punimeve	
PROJEKTI : ARKITEKTONIK		EMER MBIEMER : Ark. Adnand TOCILA Ing. Bora HYSI Ark. Jorida Muco	
FAZA E PROJEKTTIT : PROJEKT ZBATIMI		DATA SHKURT 2019 : No. I FLETES : A20	

RIKONSTRUKSION KOPSHTI "1 MAJI" SISTEMIMI I TERRITORIT

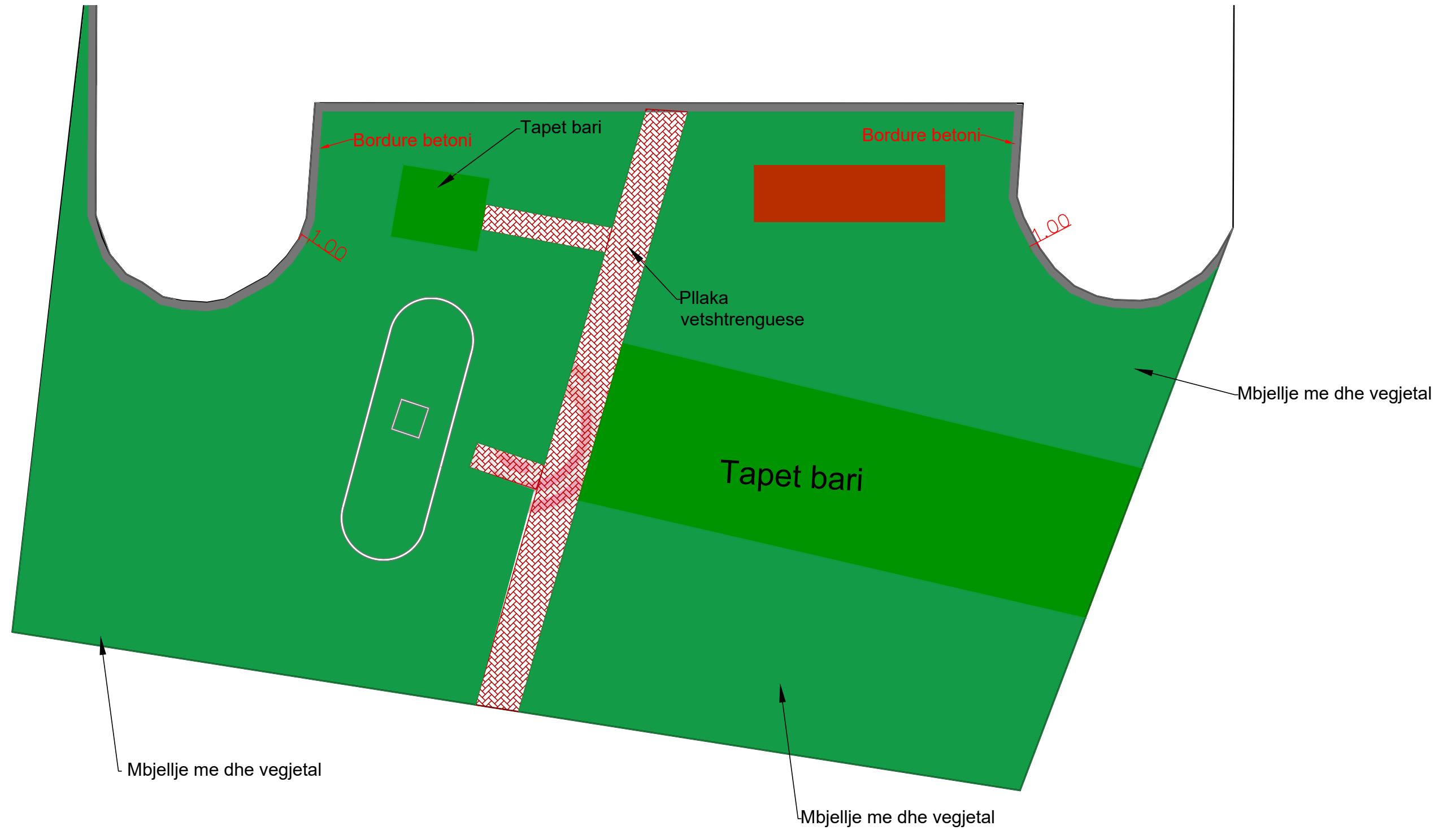

 BASHKIA DURRES	OBJEKTI:			EMERTIMI I FLETES :		
	VENDODHJA : DURRES			Sistemimi i territorit		
NJESIA E PROJEKTIT DHE INFRASTRUKTURES	PROJEKTI : ARKITEKTONIK	GRUPI PROJEKTIMIT :	EMER MBIEMER	FIRMA	DATA PRILL 2018	SHKALLA 1:50
	FAZA E PROJEKTIT : PROJEKT ZBATIMI		Ark. Adnand TOCILA Ing. Bora HYSI	Ark. Jorida Muco	No. I FLETES	A21

RIKONSTRUKSION KOPSHTI "1 MAJI"

PLANIMETRIA E SOLETES +7.03

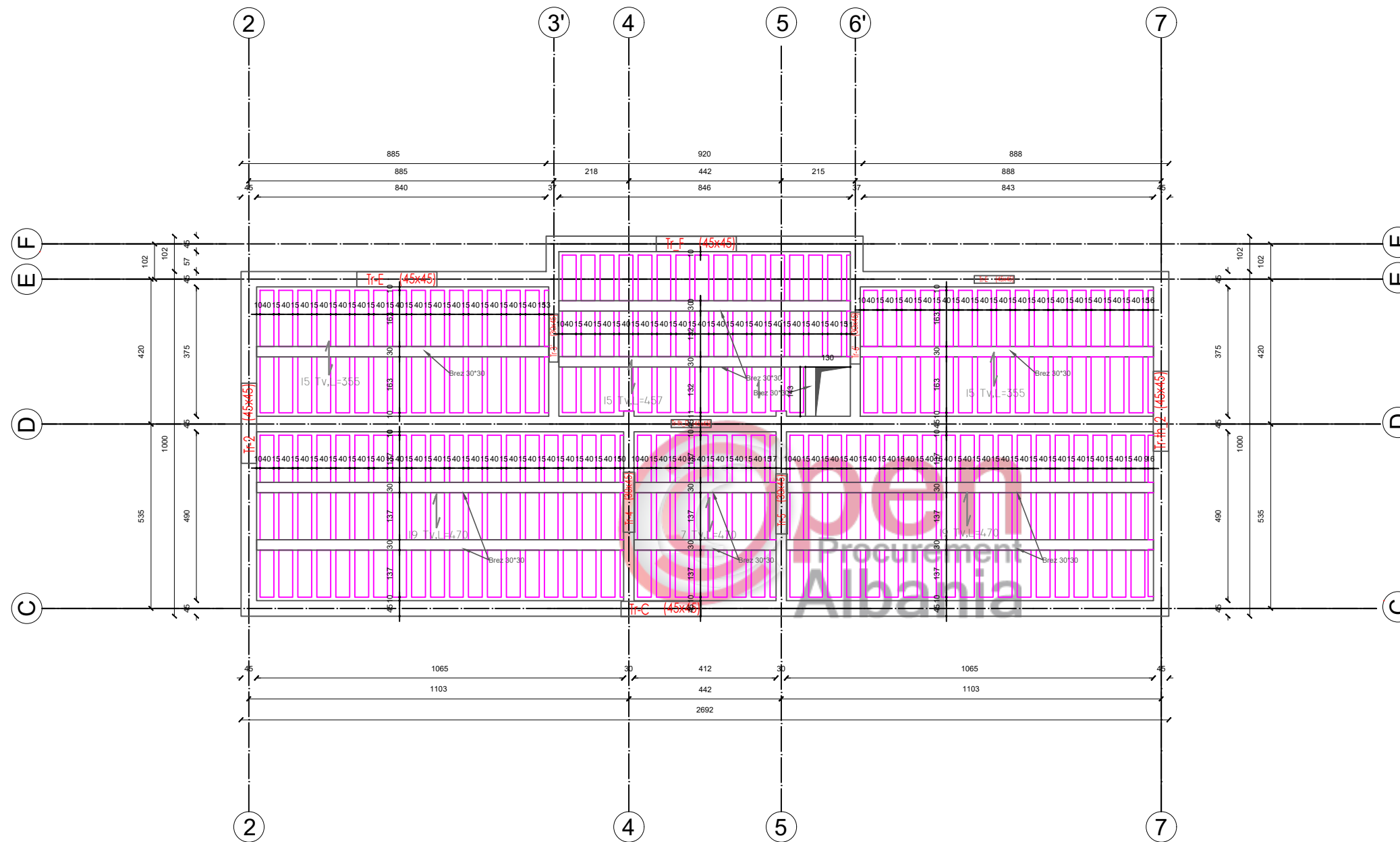

Shenime teknike:



Per realizimin e soletes se taraces me pare do te priset catia ekzistuese.
 Me pas do te pastrohen muret mbajtese nga copat e mbeturinave qe mund te kene mbetur ose nga copat e betoneve nqs ka.
 Realizimi i traveve te betonit do te jete me klase C20/25 dhe me celik B450C
 Travetat do te jene me nje drejtim me seksion 15*30. Mbushja e hapësirave do te behet me polisterol. Taraca eshte llogaritur te jete e pashfrytezueshme dhe do te kete vetem nje dalje me permasa sic jane te treguara ne projekt.

 BASHKIA DURRES N J E S T I A E P R O J E K T I T D H E I N F R A S T R U K T U R E S	O B J E K T I : RIKONSTRUKSION KOPSHTI " 1 MAJI"	EMERTIMI I FLETES : PLANI I SOLETES KUOTA 7.03	
	VENDODHJA : DURRES	FIRMA : Ark. Adnand TOCILA Ing. Bora HYSI	SHKURT 2019 SHKALLA 1:150
PROJEKTI : ARKITEKTONIK	FAZA E PROJEKTTIT : PROJEKT ZBATIMI	No. I FLETES K01	

RIKONSTRUKSION KOPSHTI "1 MAJI"

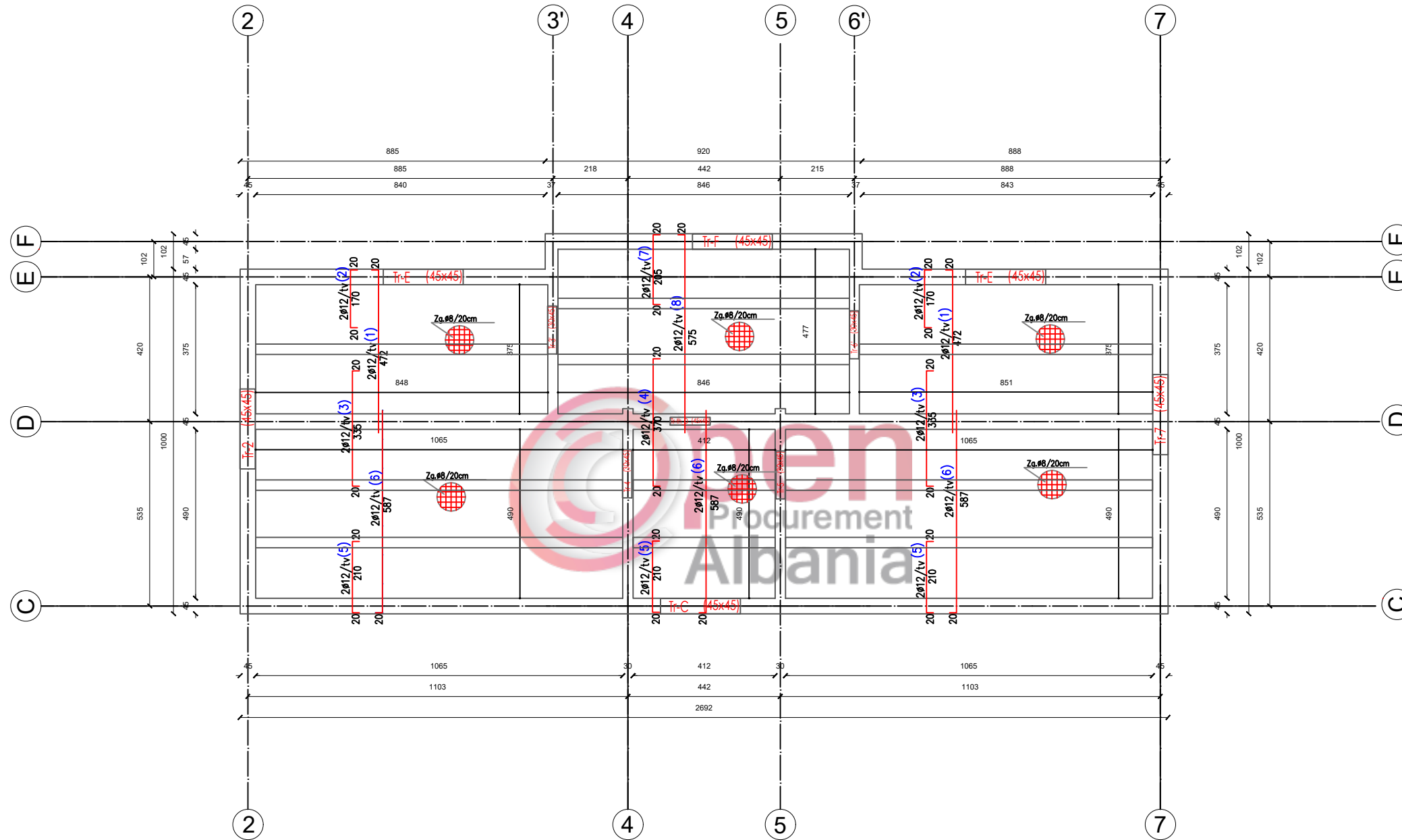
ARMIMI I SOLETES KUOTA +7.03



 BASHKIA DURRES	OBJEKTI: RIKONSTRUKSION KOPSHTI " 1 MAJI"		EMERTIMI I FLETES : ARMIMI I SOLETES KUOTA 7.03	
	VENDODHJA : DURRES		FIRMA	
NJESIA E PROJEKTIT DHE INFRASTRUKTURES	PROJEKTI : ARKITEKTONIK	GRUPI PROJEKTIMIT :	EMER MBIEMER Ark. Adnand TOCILA	SHKURT 2019
	FAZA E PROJEKTIT : PROJEKT ZBATIMI		Ing. Bora HYSI	SHKALLA 1:150
			No. I FLETES K02	

RIKONSTRUKSION KOPSHTI "1 MAJI"

ARMIMI I TRAREVE TR-C

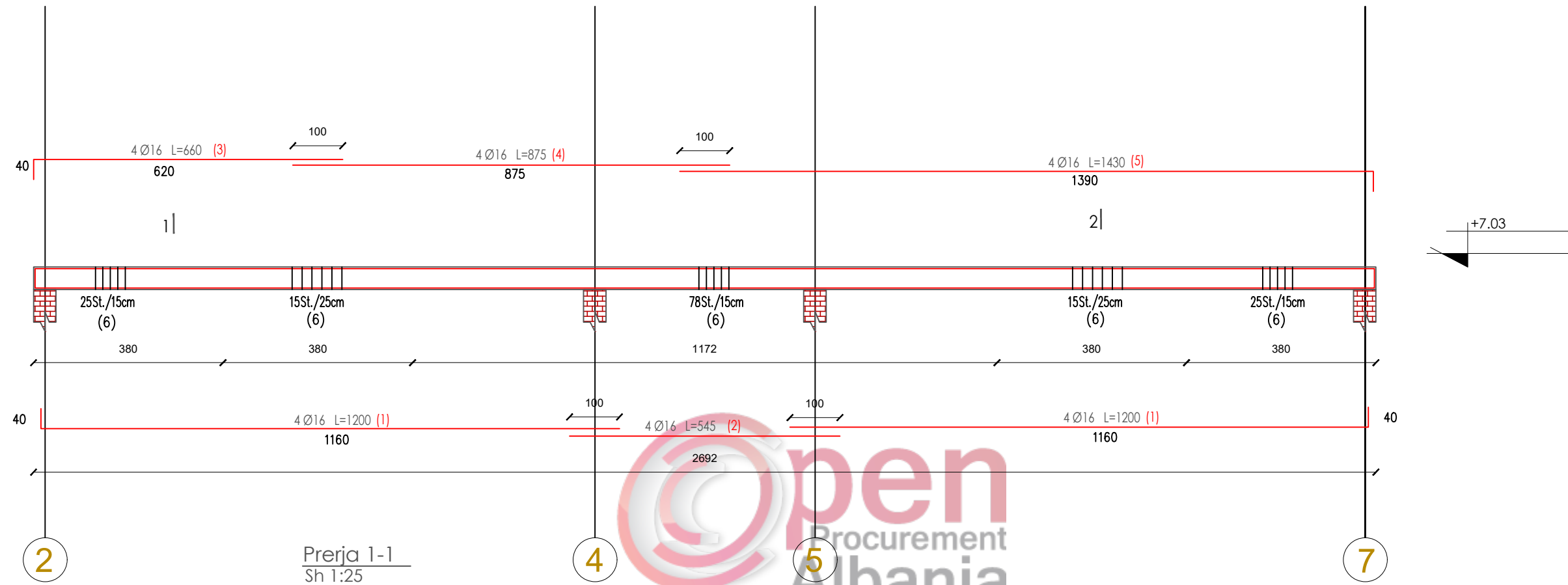

Prerja 1-1
Sh 1:25

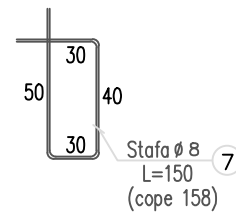
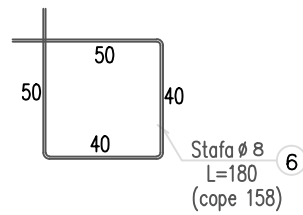
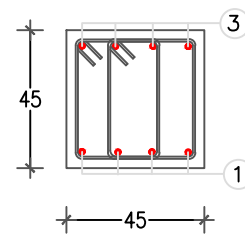

Prerja 2-2
Sh 1:25

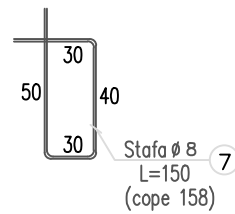
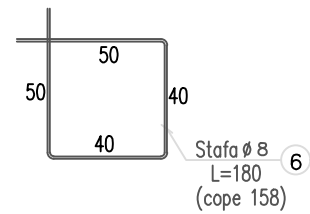
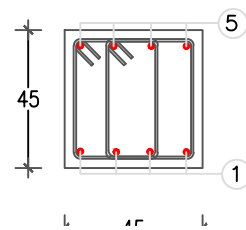

 BASHKIA DURRES	OBJEKTI: RIKONSTRUKSION KOPSHTI " 1 MAJI"			
	VENDODHJA : DURRES	EMER MBIEMER Ark. Adnand TOCILA	FIRMA Ing. Bora HYSI	EMERTIMI I FLETES : ARMIMI I TRAREVE
NJESIA E PROJEKTIT DHE INFRASTRUKTURES	PROJEKTI : ARKITEKTONIK	FAZA E PROJEKTIT : PROJEKT ZBATIMI	GRUPI PROJEKTIMIT :	SHKURT 2019 SHKALLA 1:100
				No. I FLETES K04

RIKONSTRUKSION KOPSHTI "1 MAJI"

ARMIMI I TRAREVE TR-D

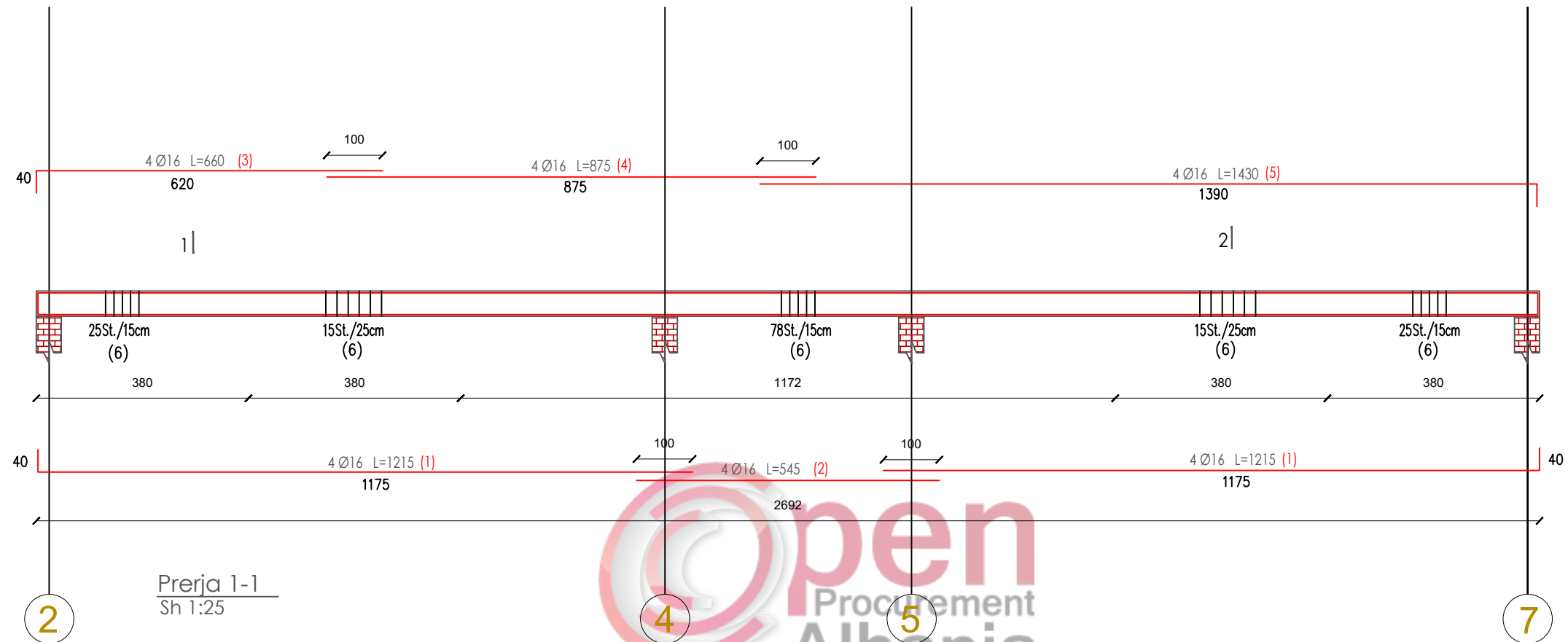

Prerja 1-1
Sh 1:25

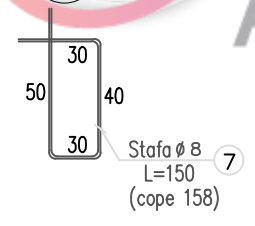
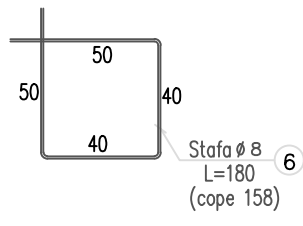
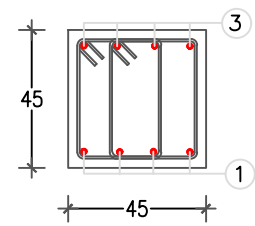

Prerja 2-2
Sh 1:25

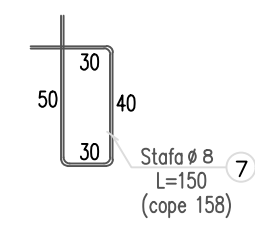
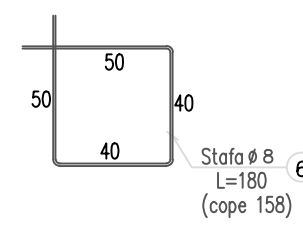
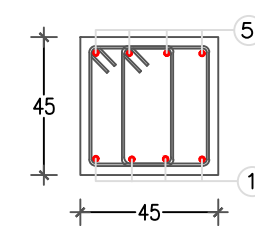

 BASHKIA DURRES NJESHTA E PROJEKTIT DHE INFRASTRUKTURES	OBJEKTI: RIKONSTRUKSION KOPSHTI " 1 MAJI"		
	VENDODHJA : DURRES	EMER MBIEMER Ark. Adnand TOCILA	FIRMA
	PROJEKTI : ARKITEKTONIK	Ing. Bora HYSI	
	FAZA E PROJEKTIT : PROJEKT ZBATIMI	GRUPI PROJEKTIMIT :	
		EMERTIMI I FLETES : ARMIMI I TRAREVE	SHKURT 2019
		SHKALLA 1:100	No. I FLETES
		K05	

RIKONSTRUKSION KOPSHTI "1 MAJI"

ARMIMI I TRAREVE TR-E

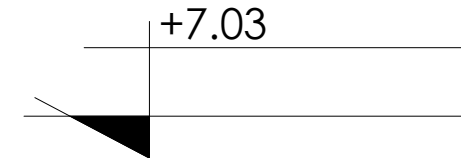
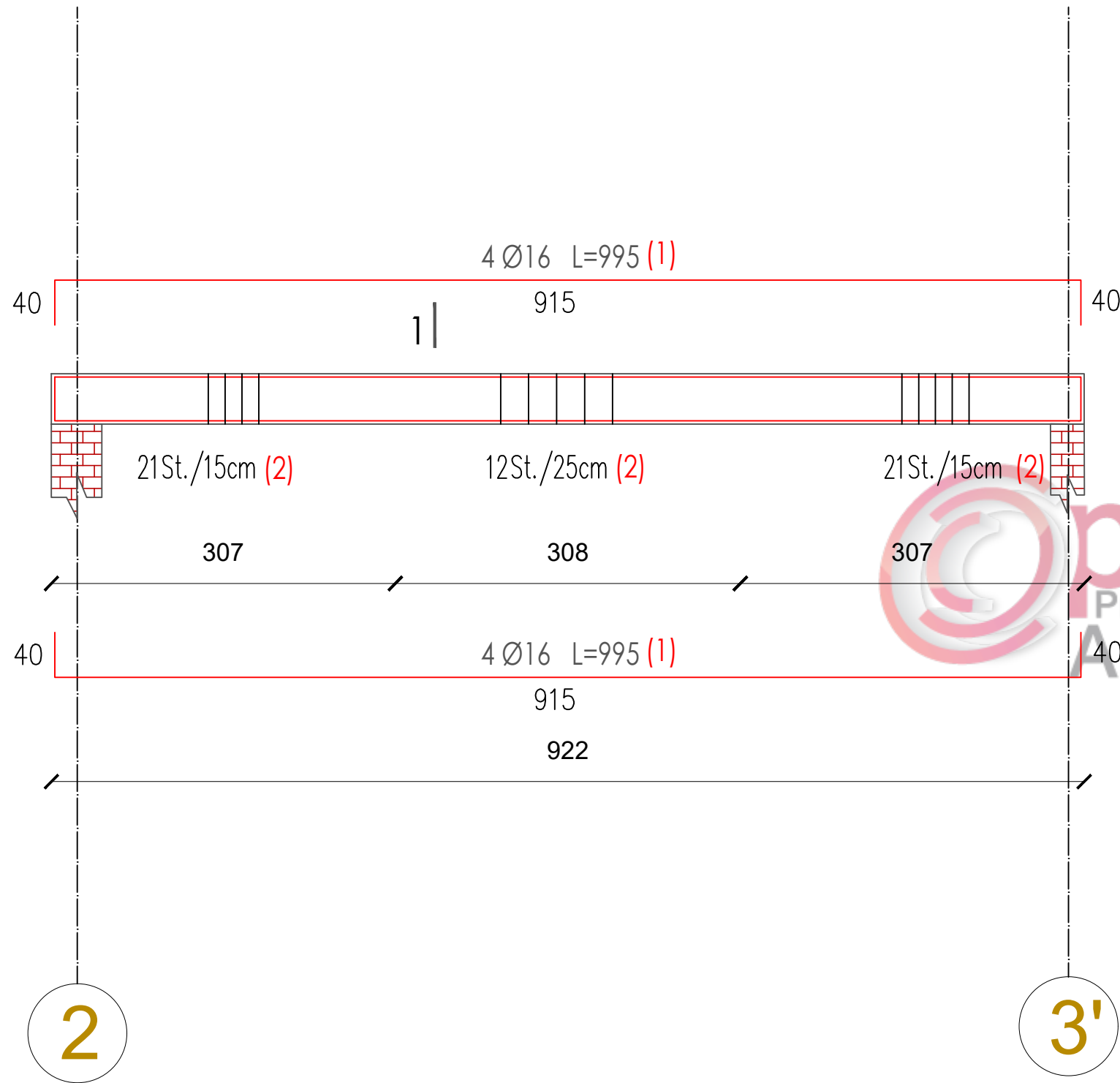

Prerja 1-1
Sh 1:25

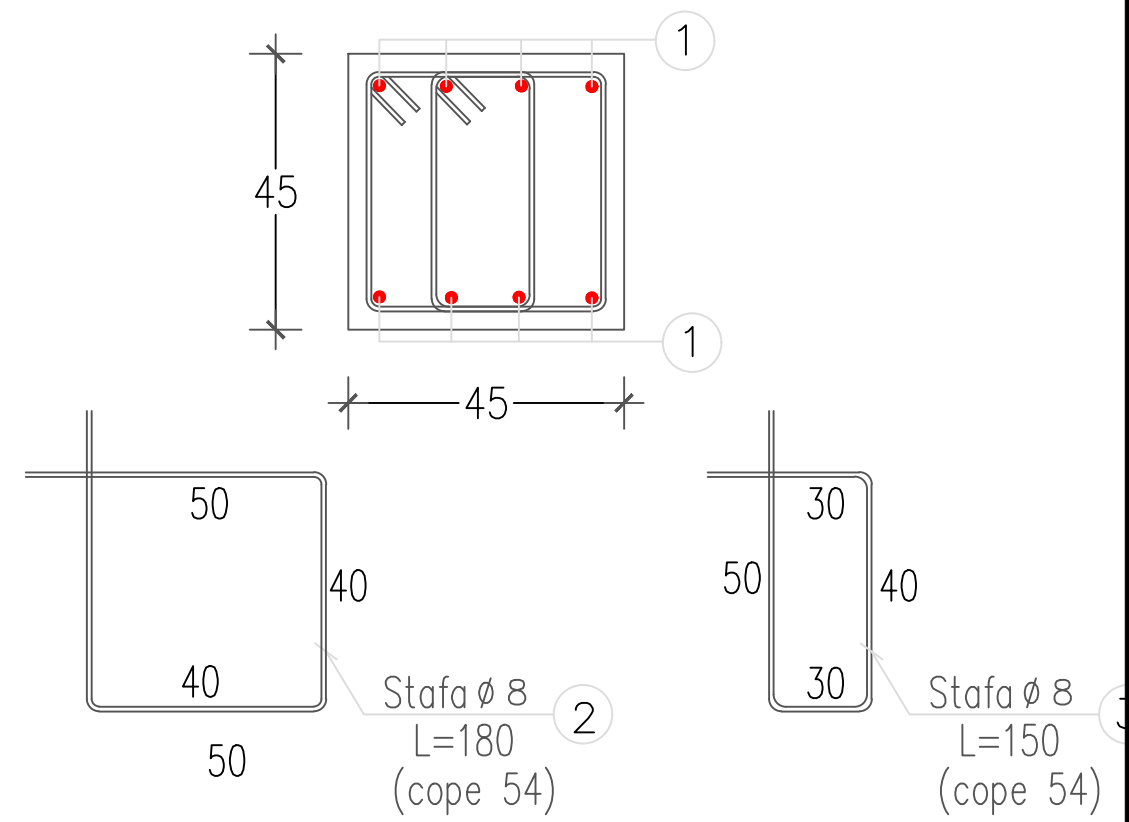

 BASHKIA DURRES	OBJEKTI: RIKONSTRUKSION KOPSHTI " 1 MAJI"			
	VENDODHJA : DURRES	EMER MBIEMER Ark. Adnand TOCILA Ing. Bora HYSI	FIRMA	EMERTIMI I FLETES : ARMIMI I TRAREVE
NJESITIA E PROJEKTIT DHE INFRASTRUKTURES	PROJEKTI : ARKITEKTONIK	GRUPI PROJEKTIMIT :	SHKURT 2019	SHKALLA 1:50
	FAZA E PROJEKTIT : PROJEKT ZBATIMI		No. I FLETES	K06

RIKONSTRUKSION KOPSHTI "1 MAJI"

ARMIMI I TRAREVE TR-F

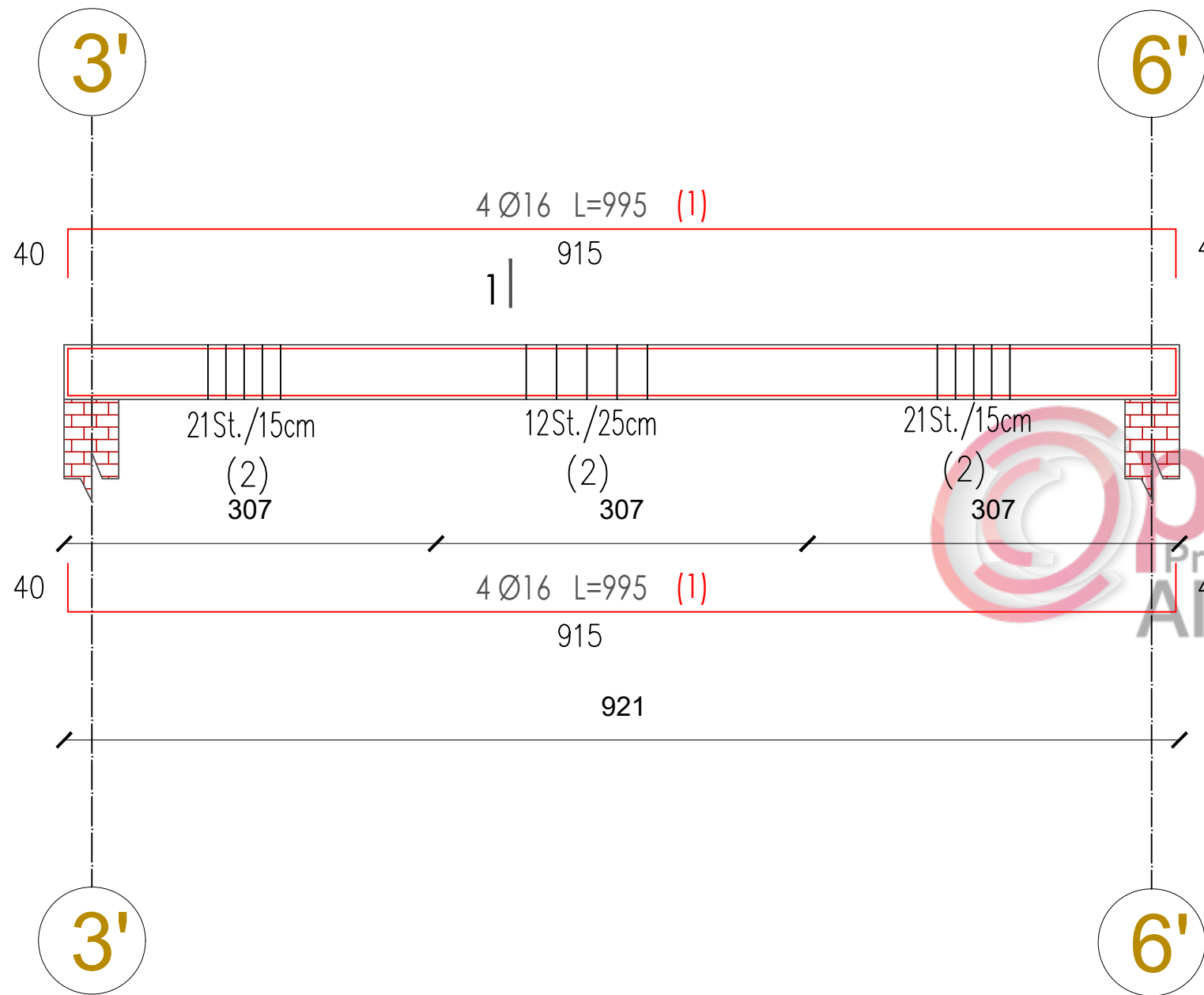

Prerja 1-1
Sh 1:25

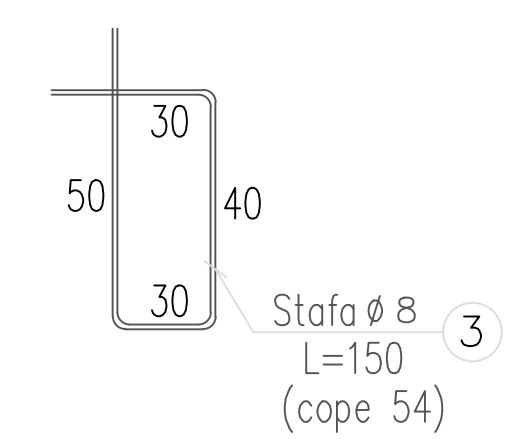
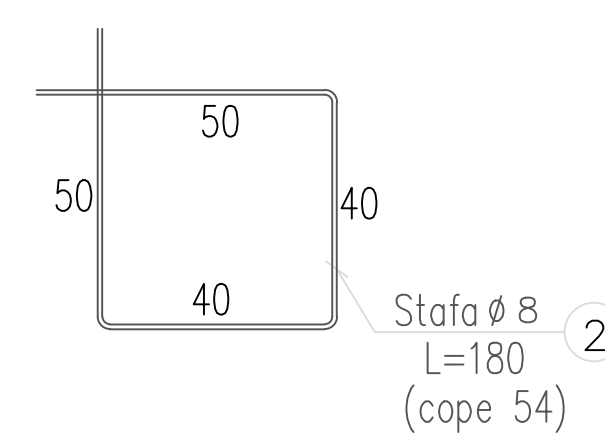
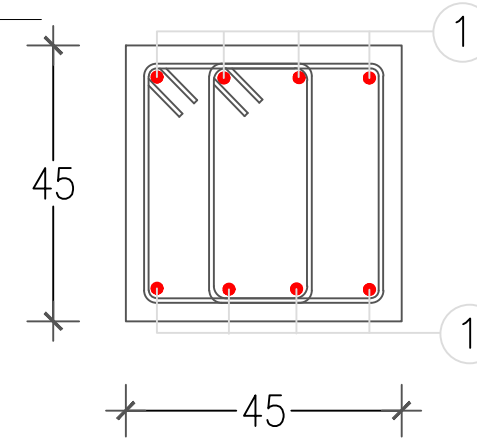
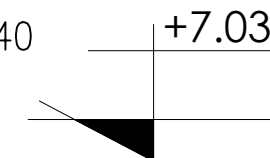

 BASHKIA DURRES	OBJEKTI: RIKONSTRUKSION KOPSHTI " 1 MAJI"		
	VENDODHJA : DURRES	EMER MBIEMER Ark. Adnand TOCILA	FIRMA
PROJEKTI : ARKITEKTONIK	GRUPI PROJEKTIMIT : EMER MBIEMER Ing. Bora HYSI		EMERTIMI I FLETES : ARMIMI I TRAREVE
NJESIA E PROJEKTTIT DHE INFRASTRUKTURES	FAZA E PROJEKTTIT : PROJEKT ZBATIMI	SHKURT 2019	SHKALLA 1:50
		No. I FLETES	K07

RIKONSTRUKSION KOPSHTI "1 MAJI"

ARMIMI I TRAREVE TR-2, TR-7

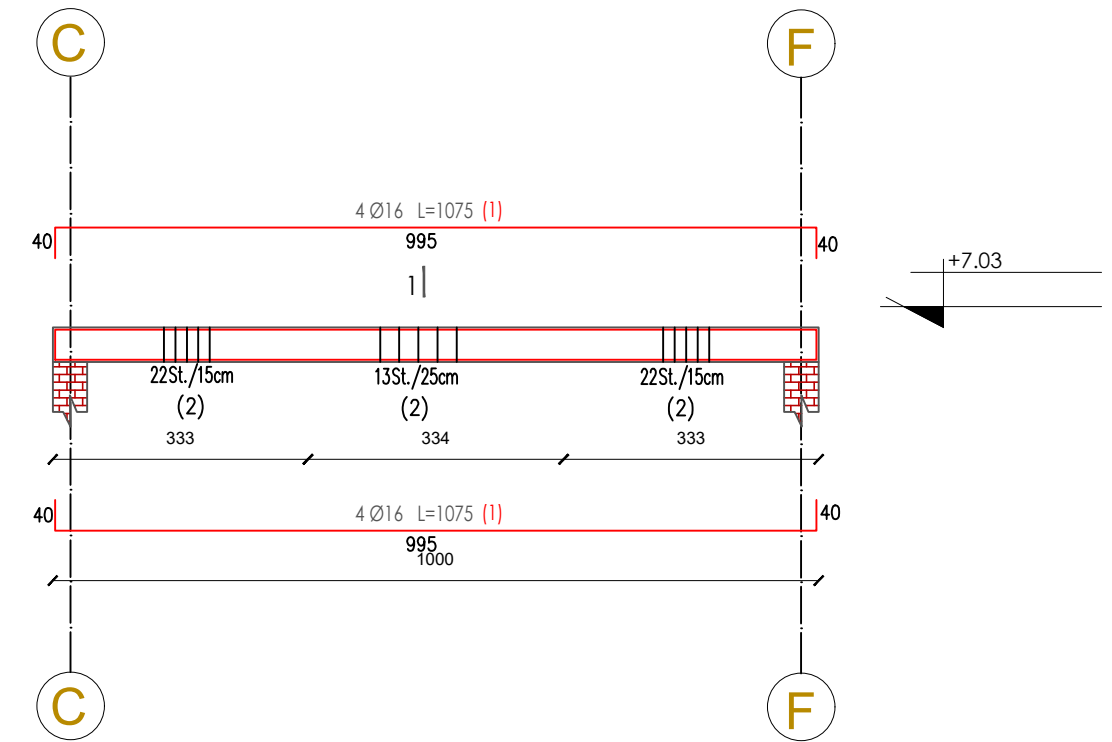
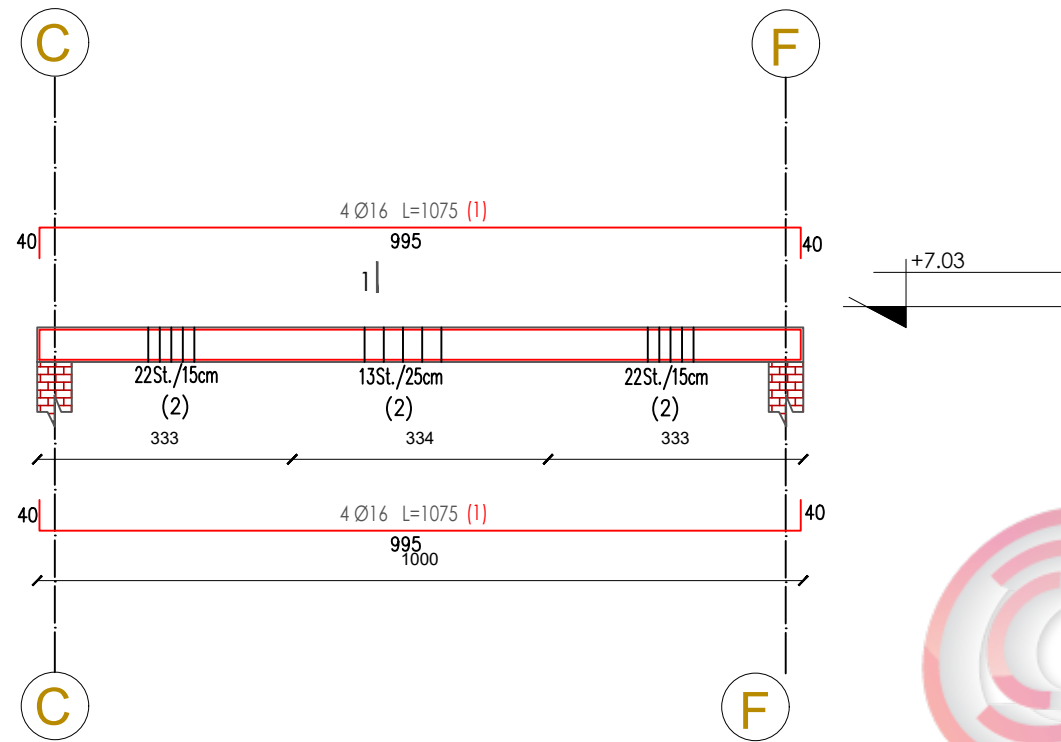

Prerja 1-1
Sh 1:25

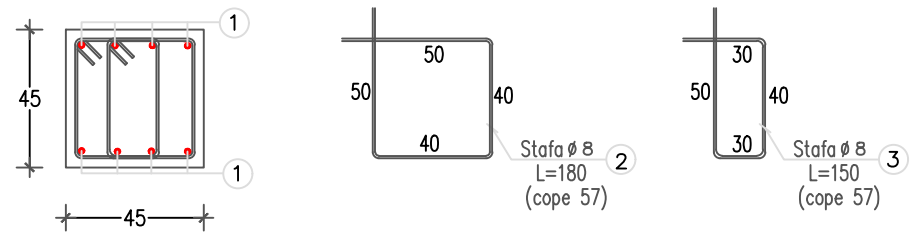

Prerja 1-1
Sh 1:25

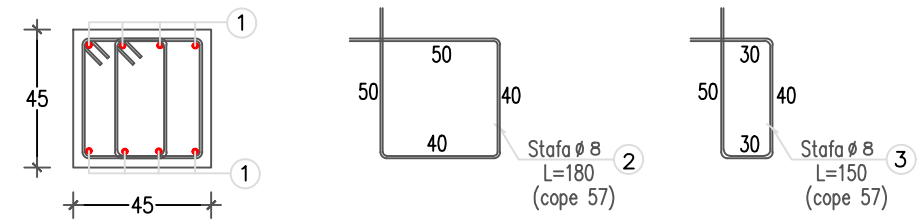

 BASHKIA DURRES	OBJEKTI: RIKONSTRUKSION KOPSHTI " 1 MAJI"		
	VENDODHJA : DURRES	EMER MBIEMER : Ark. Adnand TOCILA	FIRMA :
	PROJEKTI : ARKITEKTONIK	GRUPI PROJEKTIMIT : 	EMERTIMI I FLETES : ARMIMI I TRAREVE
	FAZA E PROJEKTIT : PROJEKT ZBATIMI	SHKURT 2019	SHKALLA 1:100
NJESIA E PROJEKTIT DHE INFRASTRUKTURES	No. I FLETES K08		

RIKONSTRUKSION KOPSHTI "1 MAJI"

ARMIMI I TRAREVE TR-4, TR-5

TRAU TR-4 (1 cope)

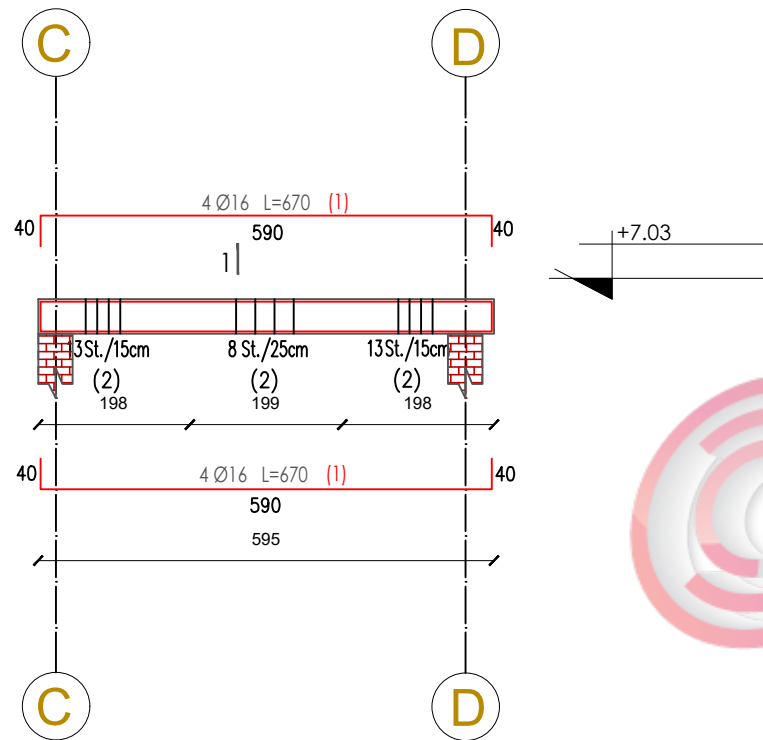

TRAU TR-5 (1 cope)

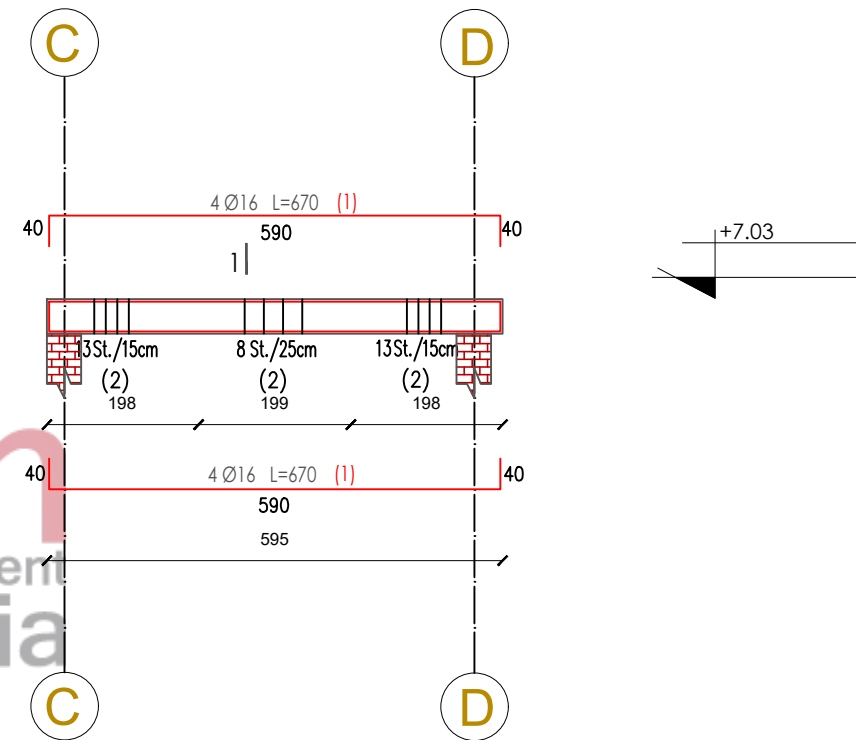

Prerja 1-1
Sh 1:25

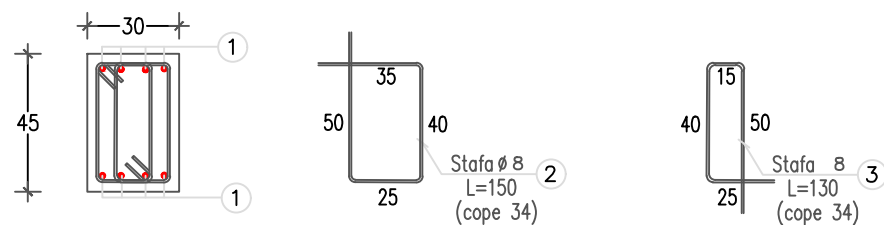

Prerja 1-1
Sh 1:25

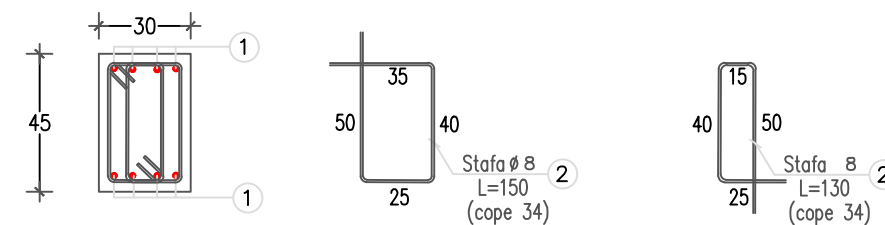

 BASHKIA DURRES NJESIA E PROJEKTIT DHE INFRASTRUKTURES	OBJEKTI:	RIKONSTRUKSION KOPSHTI " 1 MAJI"		
	VENDODHJA : DURRES	EMER MBIEMER	FIRMA	EMERTIMI I FLETES : ARMIMI I TRAREVE
	PROJEKTI : ARKITEKTONIK	Ark. Adnand TOCILA Ing. Bora HYSI		SHKURT 2019
	FAZA E PROJEKTIT : PROJEKT ZBATIMI	GRUPI PROJEKTIMIT :	SHKALLA 1:100	No. I FLETES K09

RIKONSTRUKSION KOPSHTI "1 MAJI"

ARMIMI I TRAREVE TR-3', TR-6'

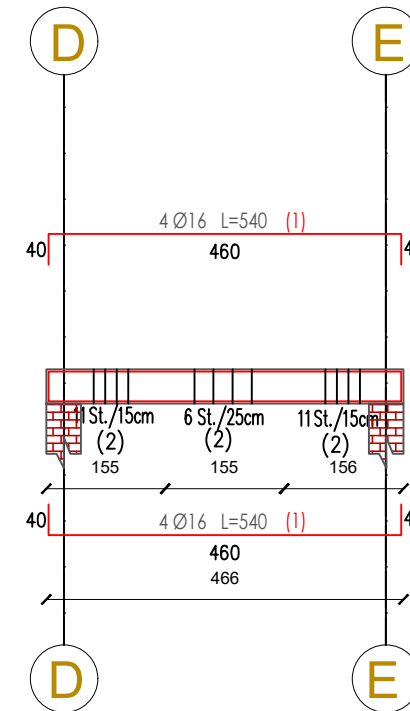
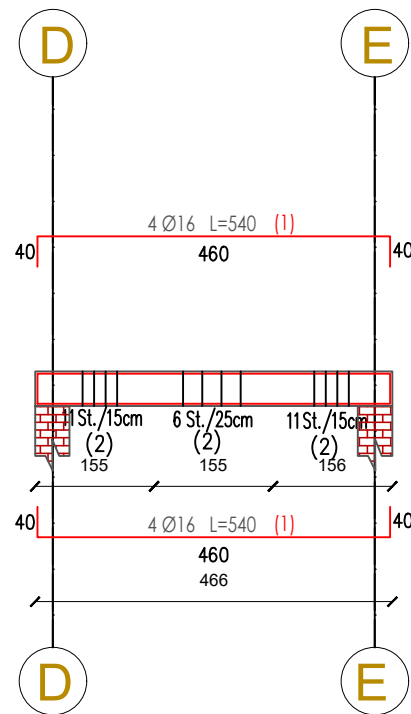

Prerja 1-1
Sh 1:25

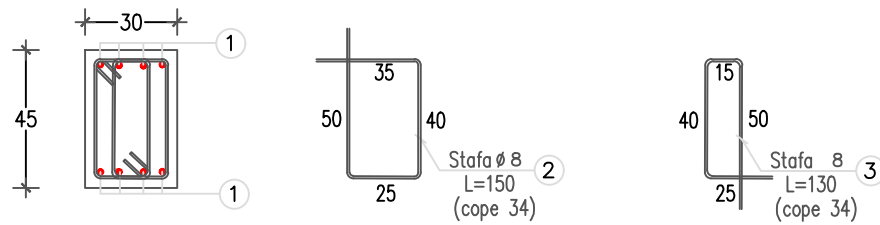

Prerja 1-1
Sh 1:25

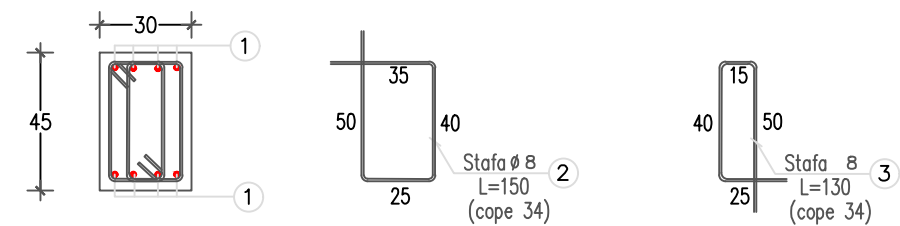

 BASHKIA DURRES	OBJEKTI: RIKONSTRUKSION KOPSHTI " 1 MAJI"		
	VENDODHJA : DURRES	EMER MBIEMER : Ark. Adnand TOCILA Ing. Bora HYSI	FIRMA : EMERTIMI I FLETES : ARMIMI I TRAREVE
PROJEKTI : ARKITEKTONIK	FAZA E PROJEKTTIT : PROJEKT ZBATIMI	SHKURT 2019 No. I FLETES	SHKALLA 1:100 K10

RIKONSTRUKSION KOPSHTI "1 MAJI"

PERFORCIMI I KOLONAVE

PLANIMETRIA E KATIT PERDHE
Dimensionimi

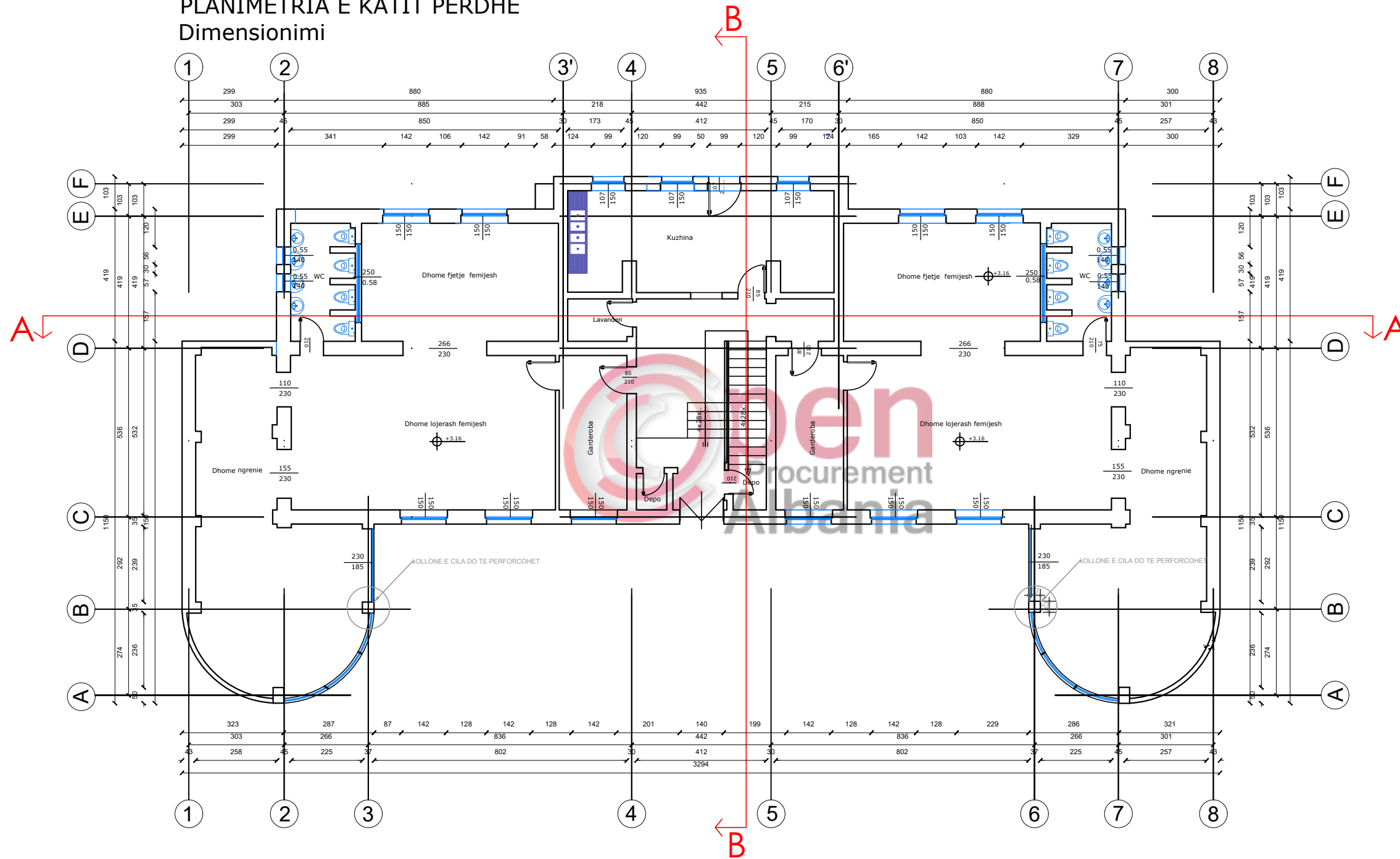

 BASHKIA DURES	OBJEKTI:		RIKONSTRUKSION KOPSHTI" 1 MAJI"	
	VENDODHJA : DURRES		EMERTIMI I FLETES : PERFORCIMI I KOLONAVE	
PROJEKTI : ARKITEKTONIK		FIRMA : EMER MBIEMER Ark. Adnand TOCILA Ing. Bora HYSI		SHKURT 2019
FAZA E PROJEKTTIT : PROJEKT ZBATIMI		GRUPI PROJEKTTIMI :		SHKALLA 1:150 No. I FLETES K11

RIKONSTRUKSION KOPSHTI "1 MAJI"

PERFORCIMI I KOLONAVE

Prerja 1-1

Sh 1:25

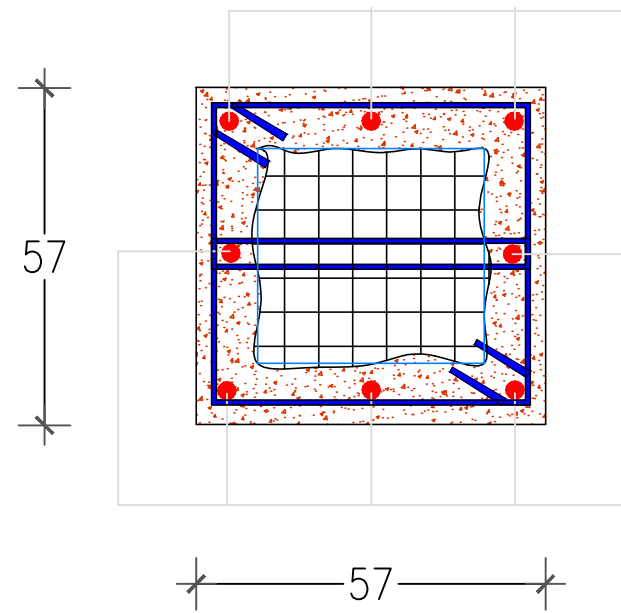

8 ø 16
L=315

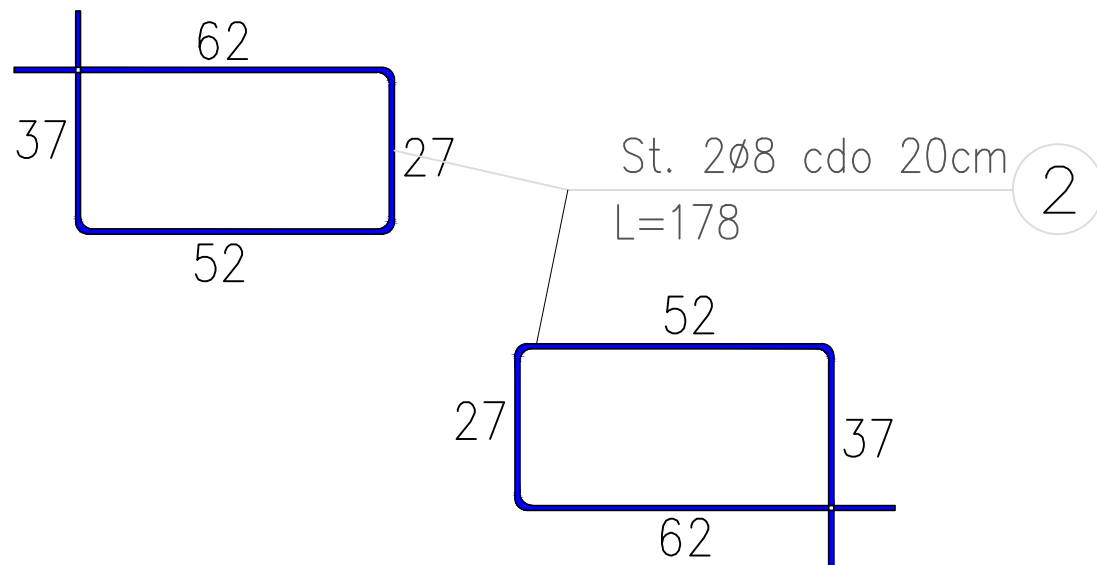

Perforcimi i kollonave ,Shk.1:50
cope 2

Sol. e kuotes +6.38

Sol. e kuotes +3.36

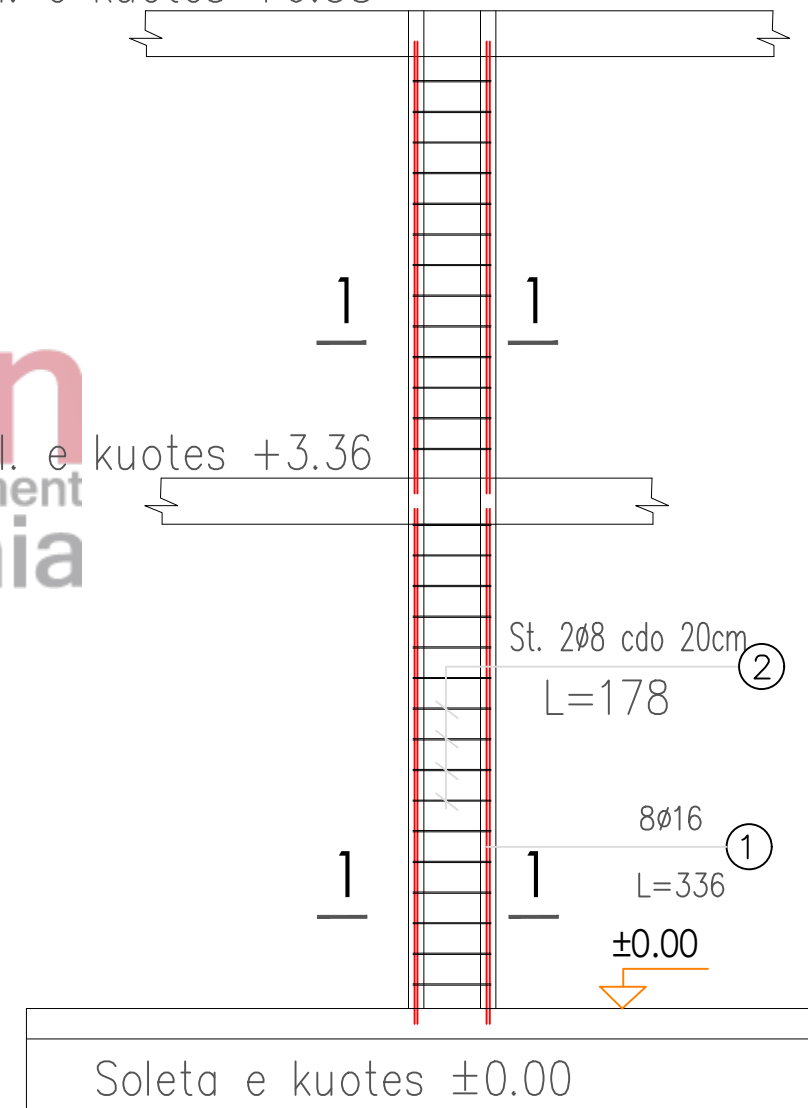

St. 2ø8 cdo 20cm
L=178

8ø16
L=336

±0.00

Soleta e kuotes ±0.00



BASHKIA DURRES		RIKONSTRUKSION KOPSHTI" 1 MAJI"	
	OBJEKTI:	EMER MBIEMER	FIRMA
VENDODHJA : DURRES	PROJEKTI : ARKITEKTONIK	Ark. Adnand TOCILA	Ing. Bora HYSI
FAZA E PROJEKTTIT : PROJEKT ZBATIMI	GRUPI PROJEKTTIMI:	EMERTIMI I FLETES : PERFORCIMI I KOLONAVE	SHKURT 2019
N J E S T I A E PROJEKTTIT DHE INFRASTRUKTURES	FAZA E PROJEKTTIT : PROJEKT ZBATIMI	SHKALLA 1:25	No. I FLETES
		K12	

RIKONSTRUKSION KOPSHTI "1 MAJI"
TABELAT E HEKURIT

C	Cope	Poz.	D(mm)	Cope	L(cm)	L.(m)	Pesha kg/ml	Pesha	TOTALI
Trau Tr-C	1	1	16	8	1200	96	1.66	159.4	159.4
		2	16	4	545	22	1.66	36.2	36.2
		3	16	4	660	26	1.66	43.8	43.8
		4	16	4	875	35	1.66	58.1	58.1
		5	16	4	1430	57	1.66	95.0	95.0
		6	8	158	180	284	0.42	119.4	119.4
		7	8	158	150	237	0.42	99.5	99.5
		Shuma (kg)							

Elem.	Cope	Poz.	D(mm)	Cope	L(cm)	L.(m)	Pesha kg/ml	Pesha	TOTALI
Trau Tr-D	1	1	16	8	1200	96	1.66	159.4	159.4
		2	16	4	545	22	1.66	36.2	36.2
		3	16	4	660	26	1.66	43.8	43.8
		4	16	4	875	35	1.66	58.1	58.1
		5	16	4	1430	57	1.66	95.0	95.0
		6	8	158	180	284	0.42	119.4	119.4
		7	8	158	150	237	0.42	99.5	99.5
		Shuma (kg)							

Elem.	Cope	Poz.	D(mm)	Cope	L(cm)	L.(m)	Pesha kg/ml	Pesha	TOTALI
Trau Tr-E	2	1	16	8	995	80	1.66	132.1	264.3
		2	8	54	180	97	0.42	40.8	81.6
		3	8	54	790	427	0.42	179.2	358.3
		Shuma (kg)							

Elem.	Cope	Poz.	D(mm)	Cope	L(cm)	L.(m)	Pesha kg/ml	Pesha	TOTALI
Trau Tr-F	1	1	16	8	995	80	1.66	132.1	132.1
		2	8	180	54	97	0.42	40.8	40.8
		3	8	150	54	81	0.42	34.0	34.0
		Shuma (kg)							

Elem.	Cope	Poz.	D(mm)	Cope	L(cm)	L.(m)	Pesha kg/ml	Pesha	TOTALI
Trau Tr-2	1	1	16	8	1075	86	1.66	142.8	142.8
		2	8	57	180	103	0.42	43.1	43.1
		3	8	57	150	86	0.42	35.9	35.9
		Shuma (kg)							

BASHKIA DURRES		RIKONSTRUKSION KOPSHTI "1 MAJI"	
	OBJEKTI:	EMERTIMI I FLETES : TABELAT E HEKURIT	
VENDODHJA : DURRES	PROJEKTI : ARKITEKTONIK	EMER MBIEMER	FIRMA
FAZA E PROJEKTTIT : PROJEKT ZBATIMI	GRUPI PROJEKTTIMI :	Ark. Adnand TOCILA Ing. Bora HYSI	SHKURT 2019
NJESITA E PROJEKTTIT DHE INFRASTRUKTURES	GRUPI PROJEKTTIMI :	No. I FLETES	K13

RIKONSTRUKSION KOPSHTI "1 MAJI"
TABELAT E HEKURIT

Elem.	Cope	Poz.	D(mm)	Cope	L(cm)	L.(m)	Pesha kg/ml	Pesha	TOTALI
Trau Tr- 7	1	1	16	8	1075	86	1.66	142.8	142.8
		2	8	57	180	103	0.42	43.1	43.1
		3	8	57	150	86	0.42	35.9	35.9
		Shuma (kg)							

Elem.	Cope	Poz.	D(mm)	Cope	L(cm)	L.(m)	Pesha kg/ml	Pesha	TOTALI
Trau Tr- 3,6	1	1	16	8	540	43	1.66	71.7	71.7
		2	8	34	180	61	0.42	25.7	25.7
		3	8	34	150	51	0.42	21.4	21.4
		Shuma (kg)							

Elem.	Cope	Poz.	D(mm)	Cope	L(cm)	L.(m)	Pesha kg/ml	Pesha	TOTALI
Brezi b/a 3 30*30	2	1	14	4	904	36	1.28	46.1	92.2
		2	8	46	116	53	0.42	22.4	44.8
		Shuma (kg)							

Elem.	Cope	Poz.	D(mm)	Cope	L(cm)	L.(m)	Pesha kg/ml	Pesha	TOTALI
Brezi b/a 4 30*30	2	1	14	4	472	19	1.28	24.1	48.1
		2	8	24	116	28	0.42	11.7	23.4
		Shuma (kg)							

Elem.	Cope	Poz.	D(mm)	Cope	L(cm)	L.(m)	Pesha kg/ml	Pesha	TOTALI
Trau Tr-4,5	1	1	16	8	670	54	1.66	89.0	89.0
		2	8	34	180	61	0.42	25.7	25.7
		3	8	34	150	51	0.42	21.4	21.4
		Shuma (kg)							

Elem.	Cope	Poz.	D(mm)	Cope	L(cm)	L.(m)	Pesha kg/ml	Pesha	TOTALI
Brezi b/a 1 30*30	4	1	14	4	1140	46	1.28	58.1	232.6
		2	8	57	116	66	0.42	27.8	111.1
		Shuma (kg)							

Elem.	Cope	Poz.	D(mm)	Cope	L(cm)	L.(m)	Pesha kg/ml	Pesha	TOTALI
Brezi b/a 2 30*30	2	1	14	4	922	37	1.28	47.0	94.0
		2	8	46	116	53	0.42	22.4	44.8
		Shuma (kg)							



BASHKIA DURRES		RIKONSTRUKSION KOPSHTI" 1 MAJI"	
		OBJEKTI:	
VENDODHJA : DURRES		EMERTIMI I FLETES : TABELAT E HEKURIT	
PROJEKTI : ARKITEKTONIK		EMER MBIEMER : Ark. Adnand TOCILA	
FAZA E PROJEKTTIT : PROJEKT ZBATIMI		FIRMA : Ing. Bora HYSI	
NJESITA E PROJEKTTIT DHE INFRASTRUKTURES		SHKURT 2019	
		No. I FLETES K14	

RIKONSTRUKSION KOPSHTI "1 MAJI"
TABELAT E HEKURIT

Elem.	Cope	Poz.	D(mm)	Cope	L(cm)	L.(m)	Pesha kg/ml	Pesha	TOTALI
Kollona	2	1	16	8	631	50	1.66	83.8	167.6
		2	8	60	178	107	0.42	44.9	89.7
		Shuma (kg)							257

Elem.	Cope	Poz.	D(mm)	Cope	L(cm)	L.(m)	Pesha kg/ml	Pesha	TOTALI
Armimi soletes +7.03	1	1	12	120	492	590	0.93	549.1	549.1
		2	12	120	210	252	0.93	234.4	234.4
		3	12	142	375	533	0.93	495.2	495.2
		4	12	14	410	57	0.93	53.4	53.4
		5	12	114	250	285	0.93	265.1	265.1
		6	12	114	607	692	0.93	643.5	643.5
		7	12	30	245	74	0.93	68.4	68.4
		8	12	30	595	179	0.93	166.0	166.0
		9	8	24	100	24	0.42	10.0	10.0
		Shuma (kg)							2,485

BASHKIA DURRES		RIKONSTRUKSION KOPSHTI" 1 MAJI"	
		OBJEKTI:	
VENDODHJA : DURRES		EMER MBIEMER : Ark. Adnand TOCILA	
PROJEKTI : ARKITEKTONIK		FIRMA : Ing. Bora HYSI	
FAZA E PROJEKTTIT : PROJEKT ZBATIMI		EMERTIMI I FLETES : TABELAT E HEKURIT	
No. I FLETES		SHKURT 2019	
		K15	