

PROJEKT ZBATIMI

OBJEKTI: RIKONSTRUKSIONI I SHKOLLES SE MESME "SHABAN ÇOLLAKU"
BASHKIA KLOS - MAT



Projekt
ARKITEKTONIK

OBJEKTI:
RIKONSTRUKSIONI I SHKOLLES SE MESME "SHABAN ÇOLLAKU"
BASHKIA KLOS - MAT

PROJEKTUES

ARKITEKT URBANIST :	A.0207
Redi Pasko	
ING. KONSTRUKTOR :	K.0795
Lejla Jegeni	

PROJEKTI ARKITEKTONIK

OBJEKTI: RIKONSTRUKSIONI I SHKOLLES SE MESME "SHABAN ÇOLLAKU"
BASHKIA KLOS - MAT



 ARPAStudio
Redi PASKO
Projekt
ARKITEKTONIK
OBJEKTI:
RIKONSTRUKSIONI I SHKOLLES SE MESME "SHABAN ÇOLLAKU"
BASHKIA KLOS - MAT

PROJEKTUES
ARKITEKT URBANIST:
Redi Pasko
ING. KONSTRUKTOR:
Lejla Jegeni
A.0207
K.0795

PLANSISTEMIMI I OBJEKTEVE

sh. 1:500

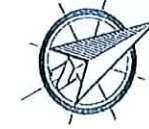
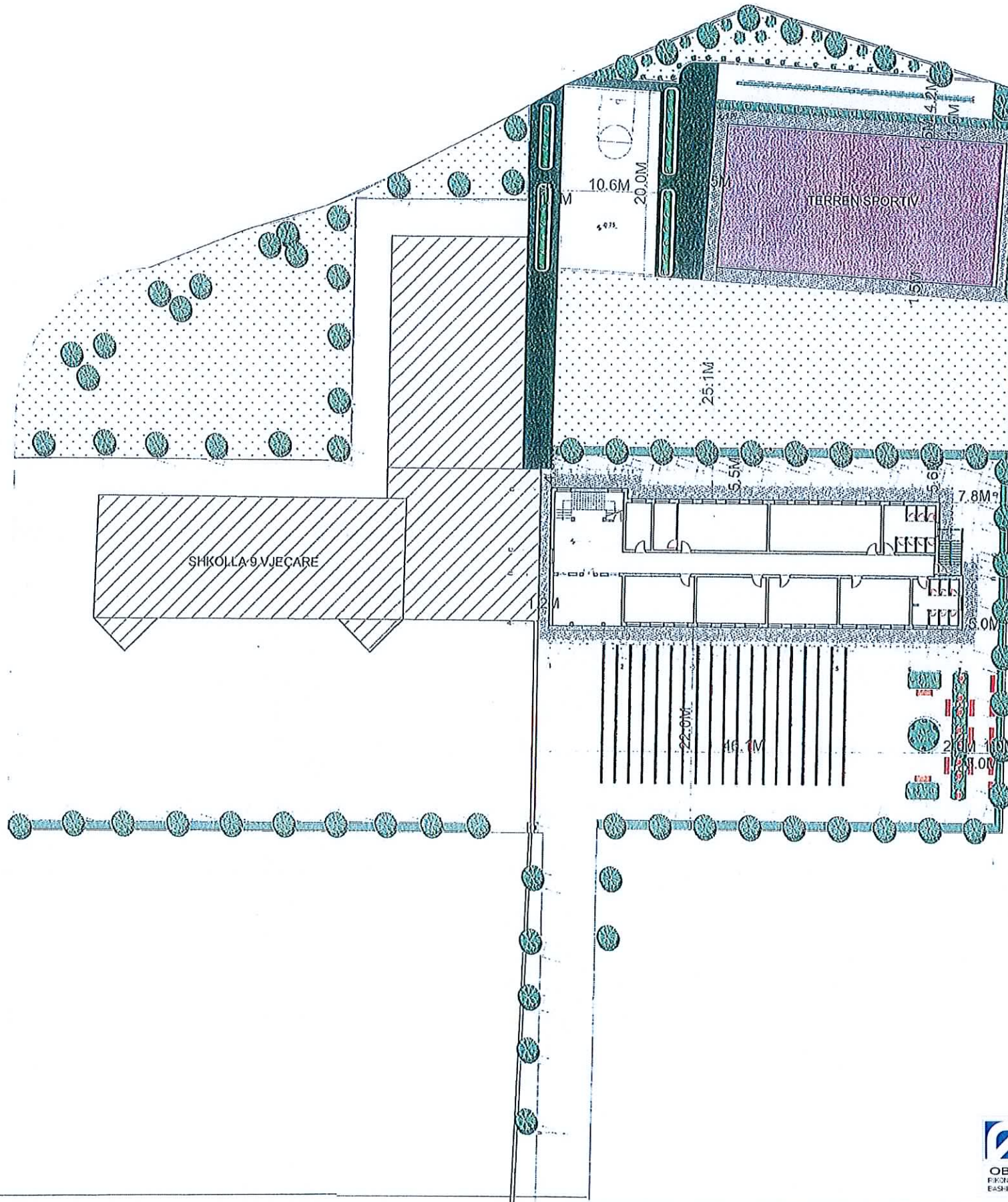

ARPAStudio
Redi PASKO

Projekt
ARKITEKTONIK

OBJEKTI:
PËR KËNDËRIMIN E SHKOLLËS SËNËSKE SHARAN COLLARI
EASHIRIAKËS-MAT

PROJEKTUES

ARKITEKT URBANIST:
Redi Pasko
ING. KONSTRUKTOR:
Lejla Jegeni

A.0207
K.0795

PLANIMETRIA E KATIT PERDHE KUOTA ±0.00 (GJENDJA EKZISTUESE) sh. 1:150

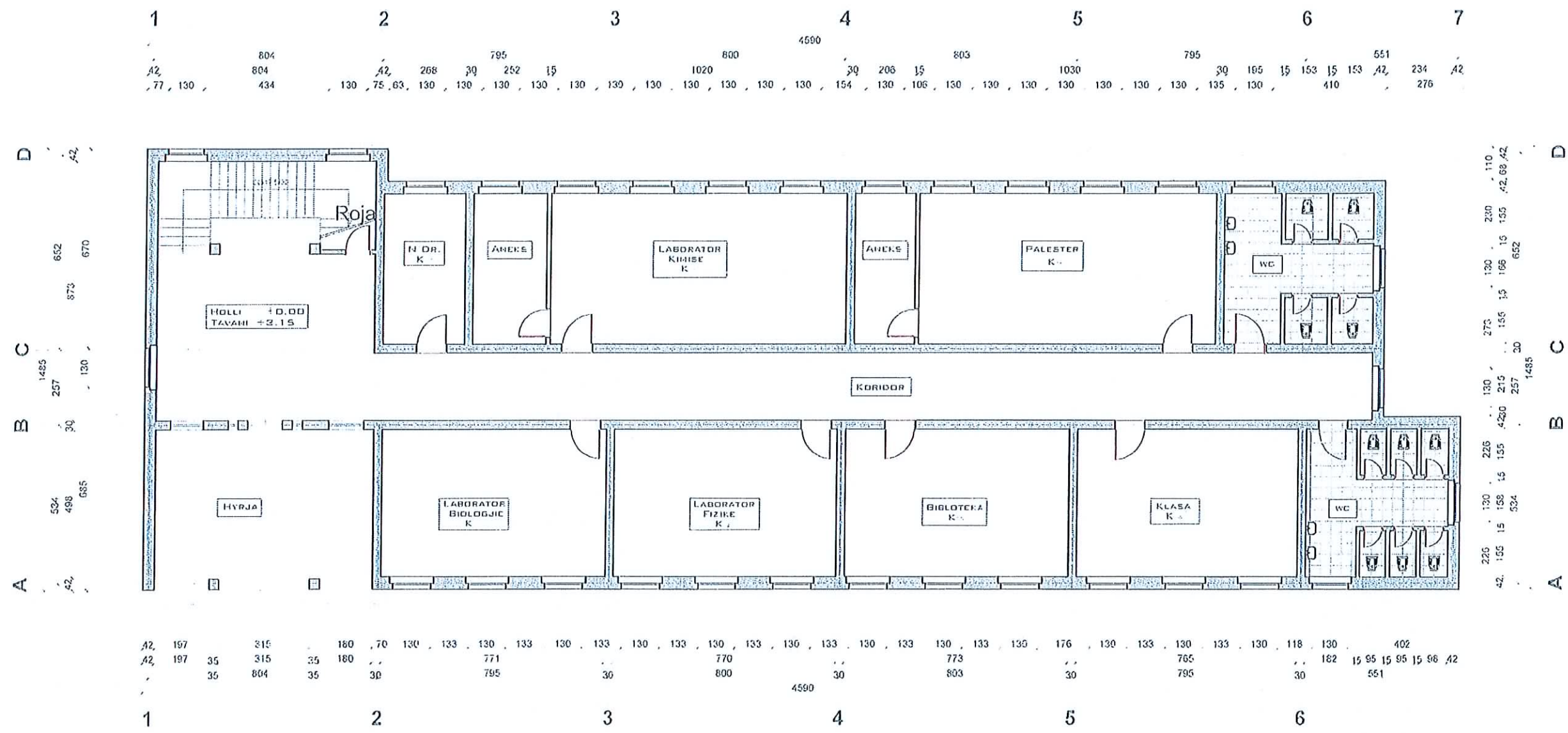

ARPAStudio
 Redi PASKO
 Projekt ARKITEKTONIK
 ARHITEKT URBANIST : A.0207
 ING. KONSTRUKTOR : Lejla Jegeni K.0795
 OBJEKTI:
 PIKONSTRUKSIONI I SHKOLLES SE MESME SHABAN COLLARU
 BASHKRIA KLOS-BAT
 PROJEKTUES

PLANIMETRIA E KATIT TE PARE KUOTA +3.50 (GJENDJA EKZISTUESE) sh. 1:150

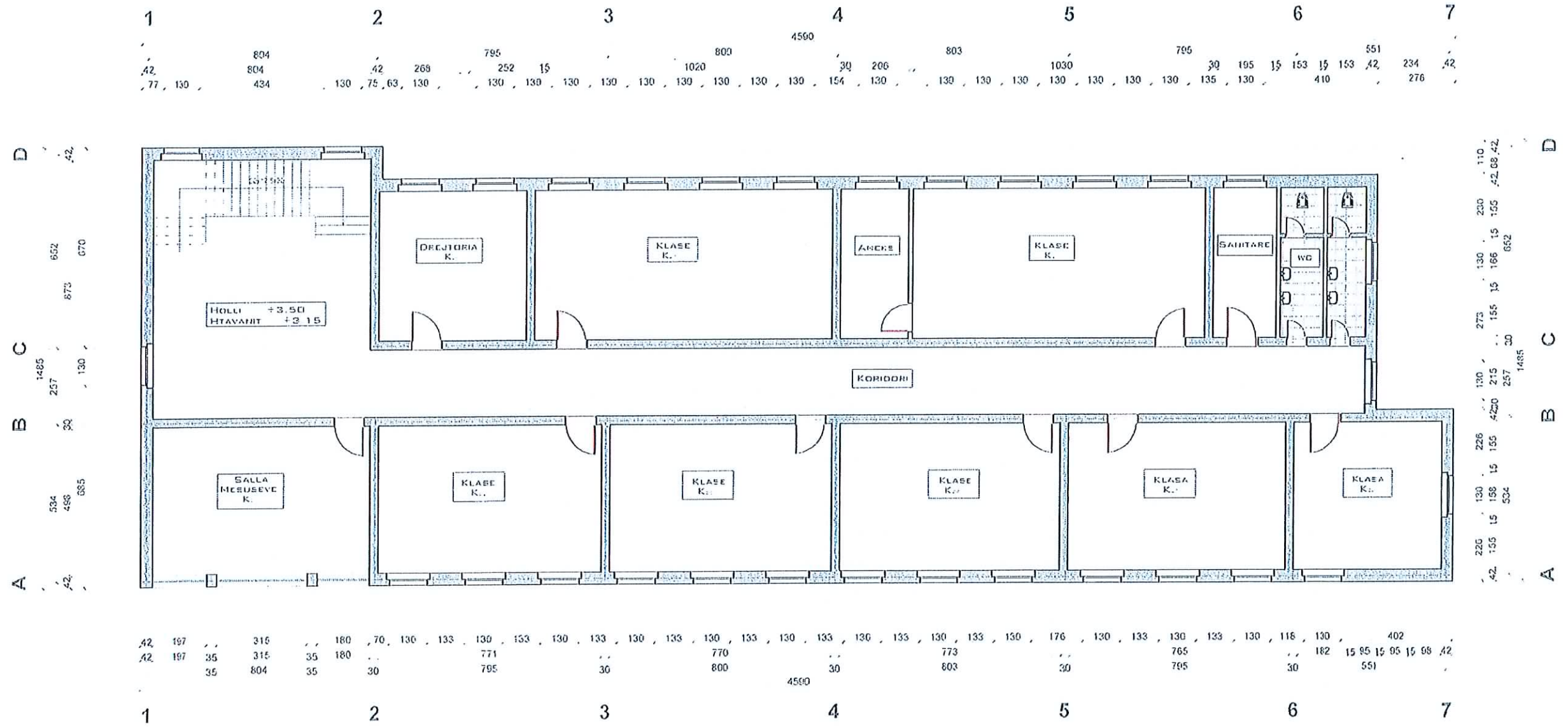

 **ARPAStudio**
 Redi PASKO
 Projekt ARKITEKTONIK
 OBJEKTI:
 RIKONSTRUKSIONI I SHKOLLËS SË MESME SHABAN COLLAKU
 EASHKIA KLOS MAT

PROJEKTUES
 ARKITEKT URBANIST : A.0207
 ING. KONSTRUKTOR : K.0795
 Redi Pasko
 Lejla Jegeni

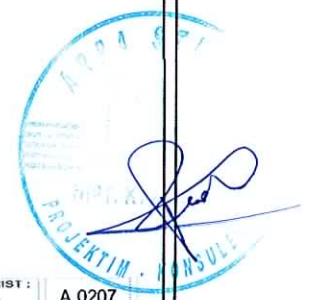

PLANIMETRIA E KATIT TE DYTE KUOTA +7.00 (GJENDJA EKZISTUESE) sh. 1:150

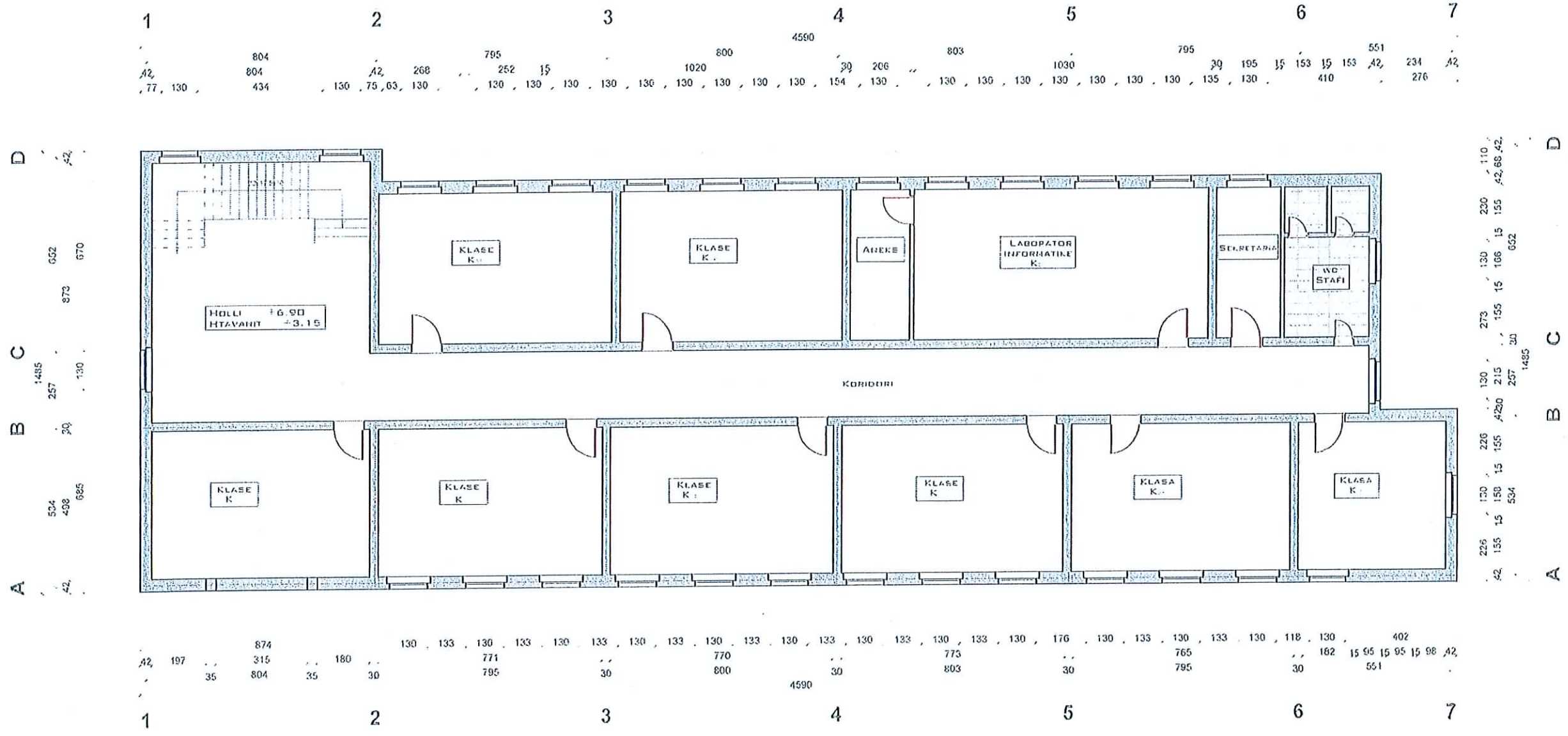

ARPASudio Projekt
Redi PASKO ARKITEKTONIK

PROJEKTUES
ARKITEKT URBANIST: Redi Pasko A.0207
ING. KONSTRUKTOR: Lejla Jegeni K.0795
Ark. REDI PASKO
NIPT: K72414885F

OBJEKTI:
PROJEKTI I SHKOLLES SE NESHE SHIRAN COLLARIT
EASHIA FLOS-MAT



PLANIMETRIA E KATIT PËRDHE KUOTA ±0.00

sh. 1:150

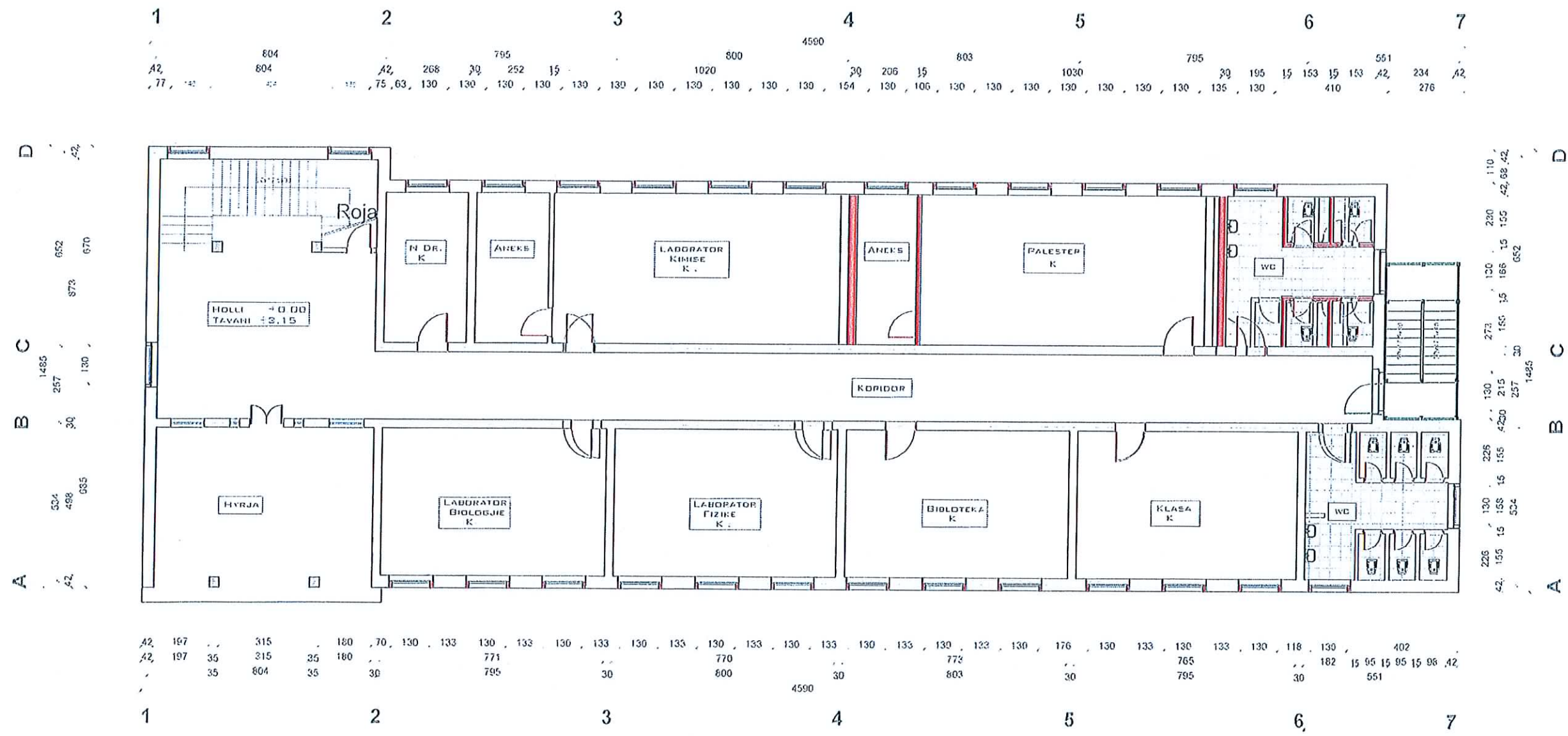

SPJEGIME:

- MURET QE DO TE PRISHEN
- ZGJIDHJA E PROPOZUAR

ARPA Studio Projekt
Redi PASKO ARKITEKTONIK

OBJEKTI:
 RIKONSTRUKSIONI I SH-KOLLES SE MESME 'SHABAN COLLARI'
 EASHIKA KLOS-MAT

PROJEKTUES
 ARKITEKT URBANIST:
Redi Pasko A.0207
 ING. KONSTRUKTOR:
Lejla Jegeni K.0795



PLANIMETRIA E KATIT TE PARE KUOTA +3.50

sh. 1:150

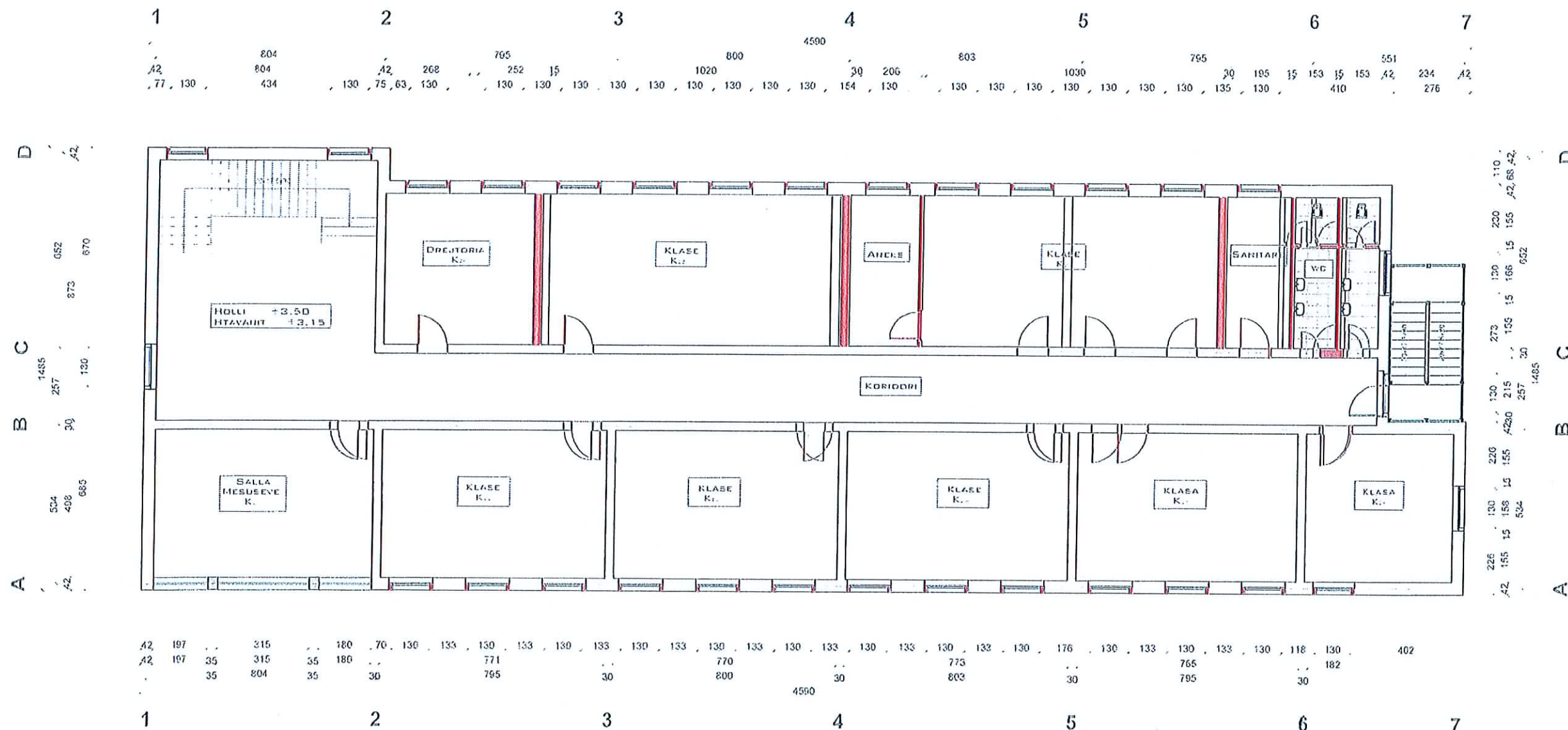

SPJEGIME:

- MURET QE DO TE PRISHIEN
- ZGJIDHIJA E PROPOZUAR

ARPAStudio
Redi PASKO

Projekt
ARKITEKTONIK

OBJEKTI:
RIKONSTRUKSIONI I SHKOLLËS SËMËSME SH-ABAN COLLAKU
EASHKIA KLOS-MAT

PROJEKTUES
ARKITEKT URBANIST:
Redi Pasko
ING. KONSTRUKTOR:
Lejla Jegeni

PROJEKTI
A.0207
K.0795

NIPT: K72414001

PROJEKTIM - KONSULENCE

PLANIMETRIA E KATIT TE DYTE KUOTA +7.00

sh. 1:150

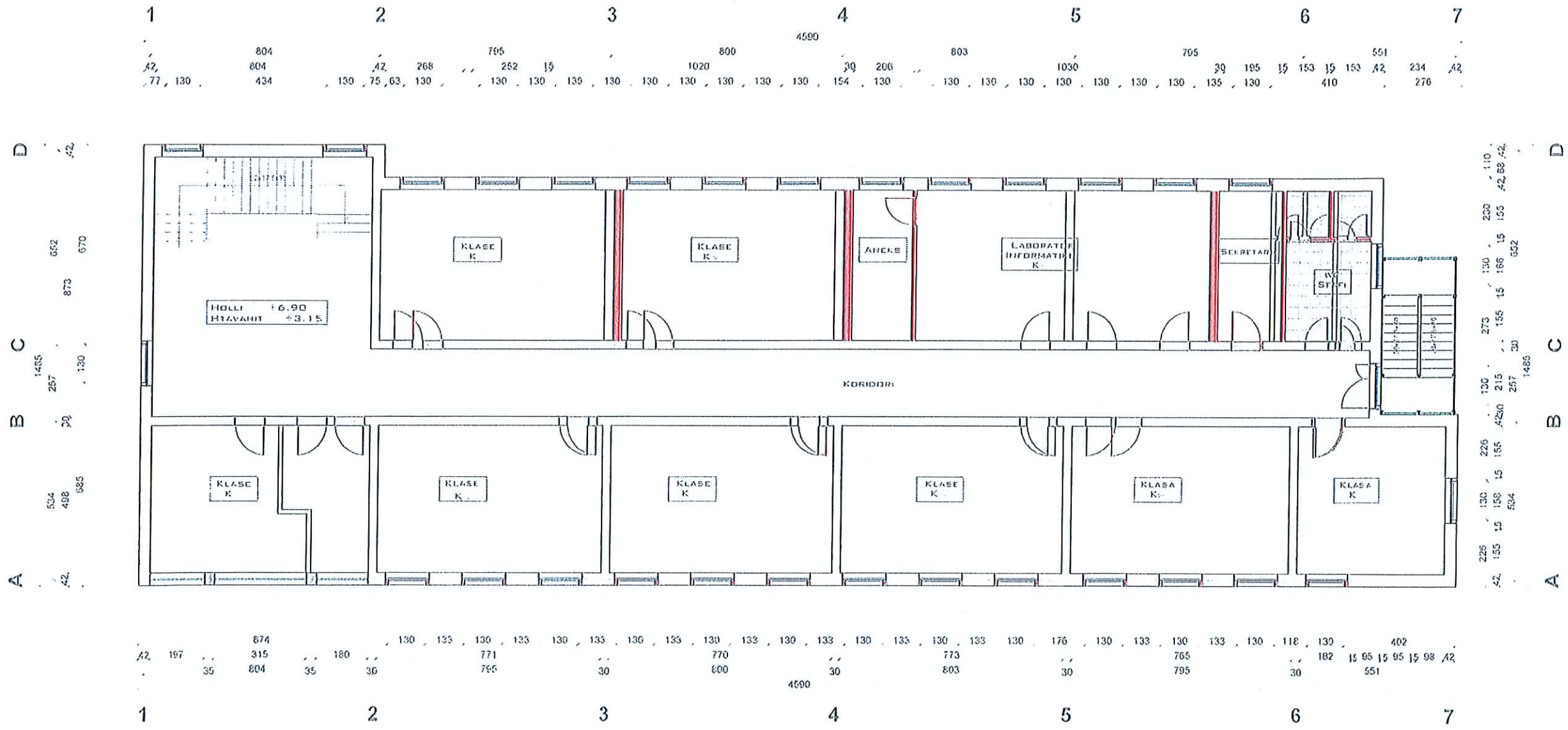

ARPA Studio
 Redi PASKO
 Projekt ARKITEKTONIK

OBJEKTI:
 RIKONSTRUKSIONI SH-KOLLES SE MESISE SH-ABAN COLLARU
 EASHIRIAKLOS-MAT

PROJEKTUES
 ARKITEKT URBANIST:
Redi Pasko
 ING. KONSTRUKTOR:
Lejla Jegeni



PLANIMETRIA E KATIT TE DYTE KUOTA +7.00

sh. 1:150

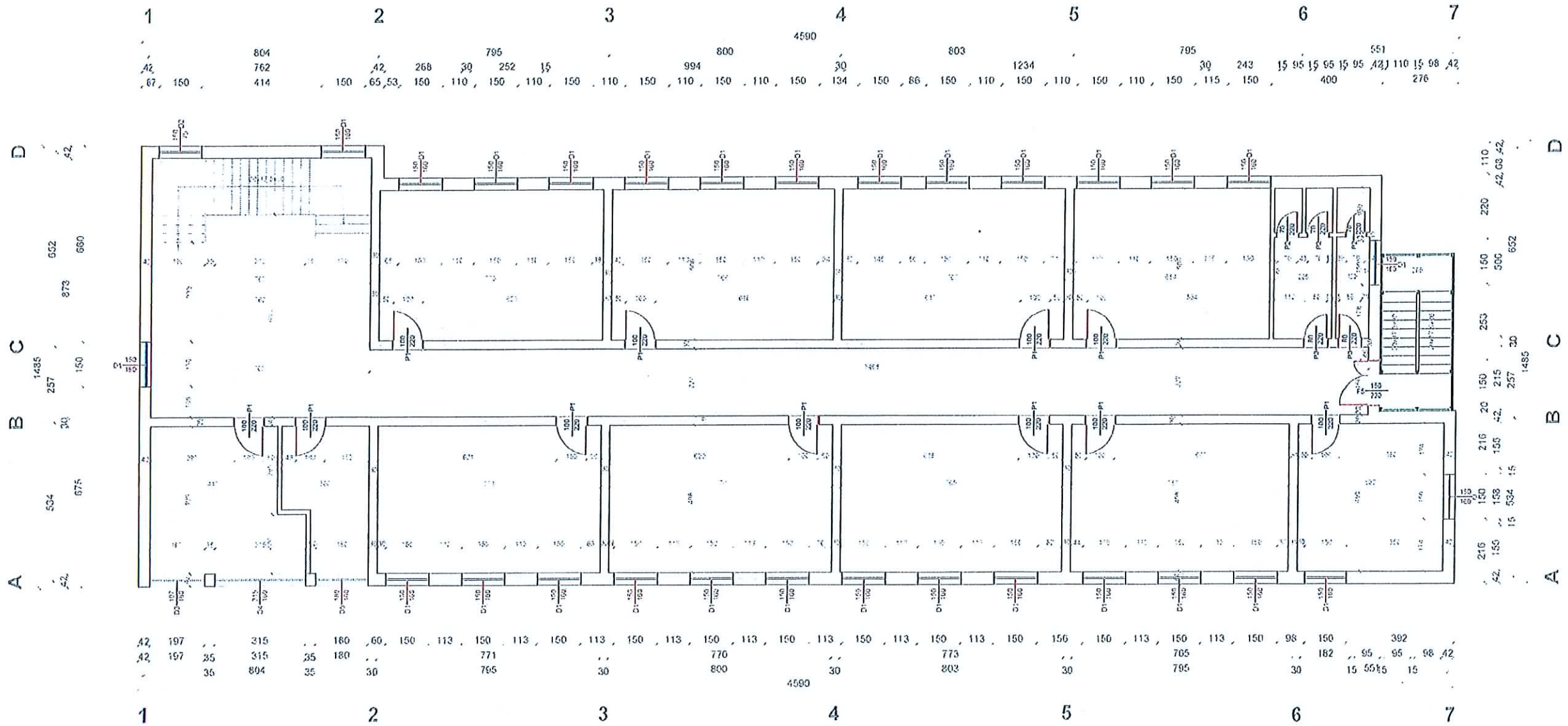

ARPAStudio Projekt
Redi PASKO ARKITEKTONIK

OBJEKTI:
 BIRGJESHKESHMI SI ROLLES SE HESHME SHABANI COLLARU
 EASH-RIA PLOS-MAT

PROJEKTUES
Redi Pasko A.0207
 ING. KONSTRUKTOR
Lejla Jegeni K.0795



PAMJE NGA JUG-LINDJA

sh. 1:150

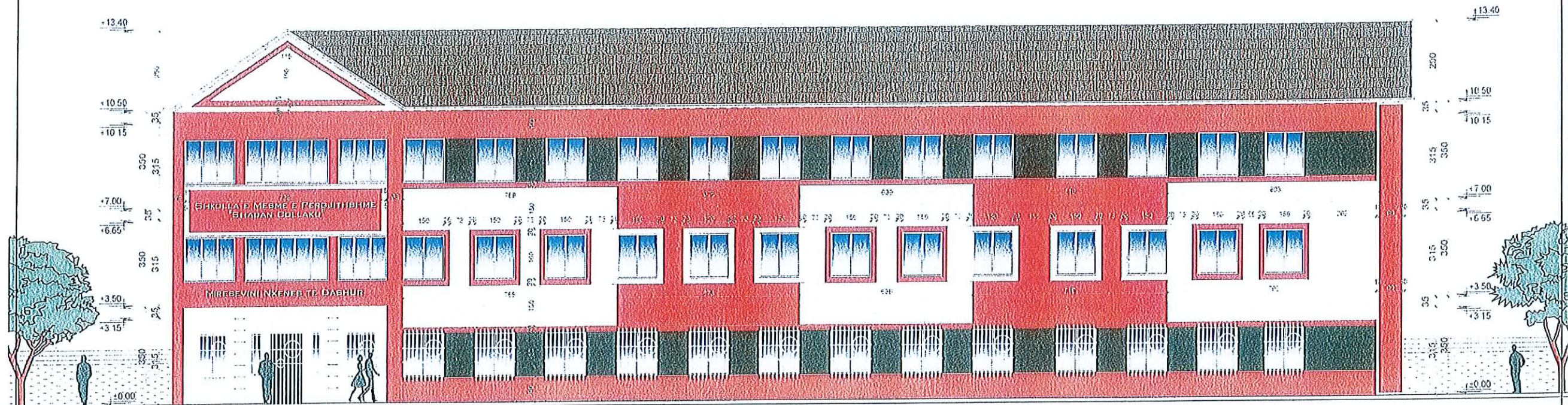



Projekt
ARKITEKTONIK
OBJEKTI:
 RIKONSTRUKSIONI I SH-KOLLES SEMESKE SH-ABAN COLLAKU
 EKSPERIMENTAL

PROJEKTUES
 ARKITEKT URBANIST:
Redi Pasko A.0207
 ING. KONSTRUKTOR:
Lejla Jegeni K.0795

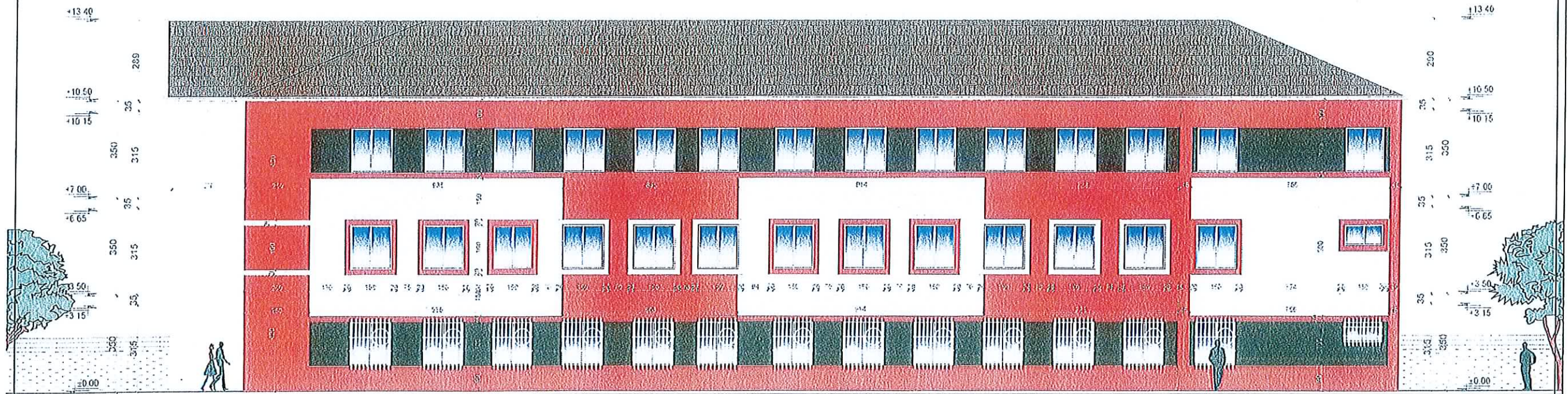

PAMJE NGA VERI-PERENDIMI

sh. 1:150



ARPA Studio
Redi PASKO

Projekt
ARKITEKTONIK

OBJEKTI:
RINDRUKSIMI I SH-ROLLES SEMESME SH-ABAN COLLARU
EASHRIAPLOS-MAT

PROJEKTUES

ARKITEKT URBANIST:
Redi Pasko A.0207
ING. KONSTRUKTOR:
Lejla Jegeni K.0795



PAMJE NGA JUG-PERENDIMI

sh. 1:150

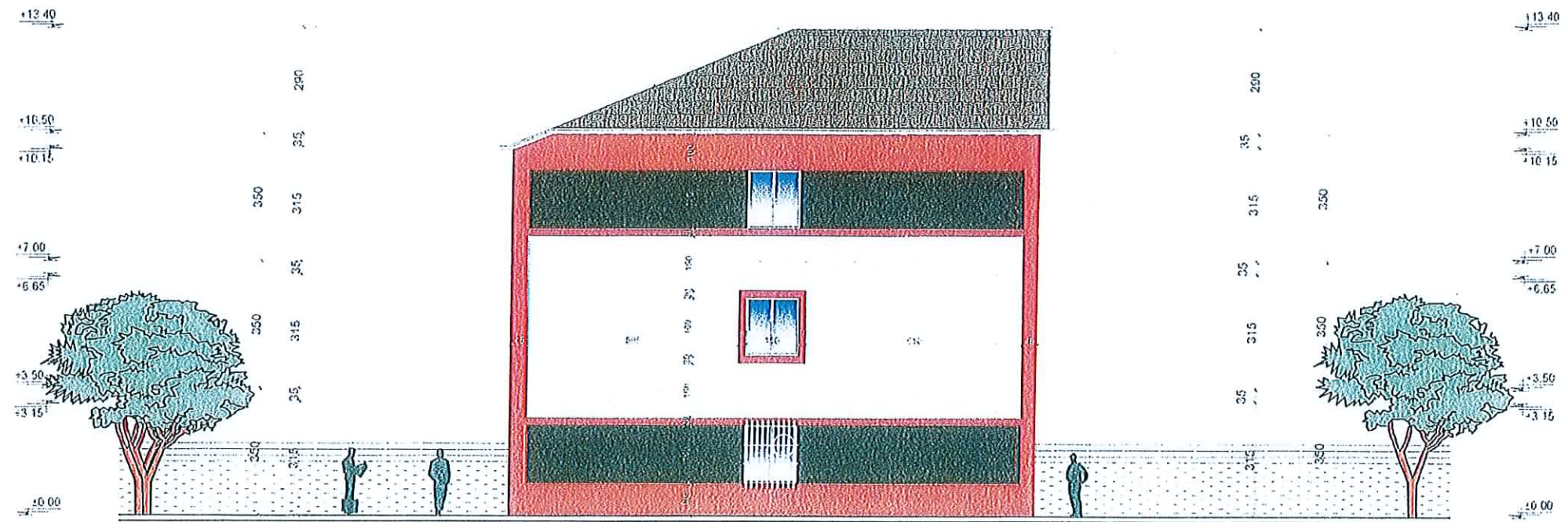

ARPA Studio
Redi PASKO

Projekt
ARKITEKTONIK

OBJEKTI:
RIKONSTRUKSIONI I SH-KOLLES SEMESME SH-ABAN COLLARU/
EASHKIA PLOS-MAT

PROJEKTUES

ARKITEKT URBANIST:
Redi Pasko A.0207
ING. KONSTRUKTOR:
Lejla Jegeni K.0795



PAMJE VERI-LINDJA

sh. 1:150



ARPAStudio
Redi PASKO

Projekt
ARKITEKTONIK

PROJEKTUES

ARKITEKT URBANIST :
Redi Pasko A.0207

ING. KONSTRUKTOR :
Lejla Jegeni K.0795



OBJEKTI:
RINDOKSTRUKSIONI SHIKOLLES SE PESHE SHABAN COLLAKU
BASHKIA FLOS-MAT

PAMJE 3 DIMENSIONALE



ARPAStudio
Redi PASKO

Projekt
ARKITEKTONIK

OBJEKTI:
BENEFIKANCIA: SHKOLLES SE MESHRE SHABAN DOLLAKU
EASH-KIARLOS-BAI

PROJEKTUES

ARKITEKT URBANIST:
Redi Pasko
ING. KONSTRUKTOR:
Lejla Jegeni

A.0207

K.0795



PAMJE 3 DIMENSIONALE



ARPASudio
Redi PASKO

Projekt
ARKITEKTONIK

OBJEKTI:
RINDRSHKONIMI I SHKOLLES SE MESME "SHABAN COLLAKU"
EASHRIAJELOS-RAJ

PROJEKTUES

ARKITEKT URBANIST:
Redi Pasko A.0207
ING. KONSTRUKTOR:
Lejla Jegeni K.0795



PLANI I STRUKTURAVE TE ÇATISE

sh. 1:150

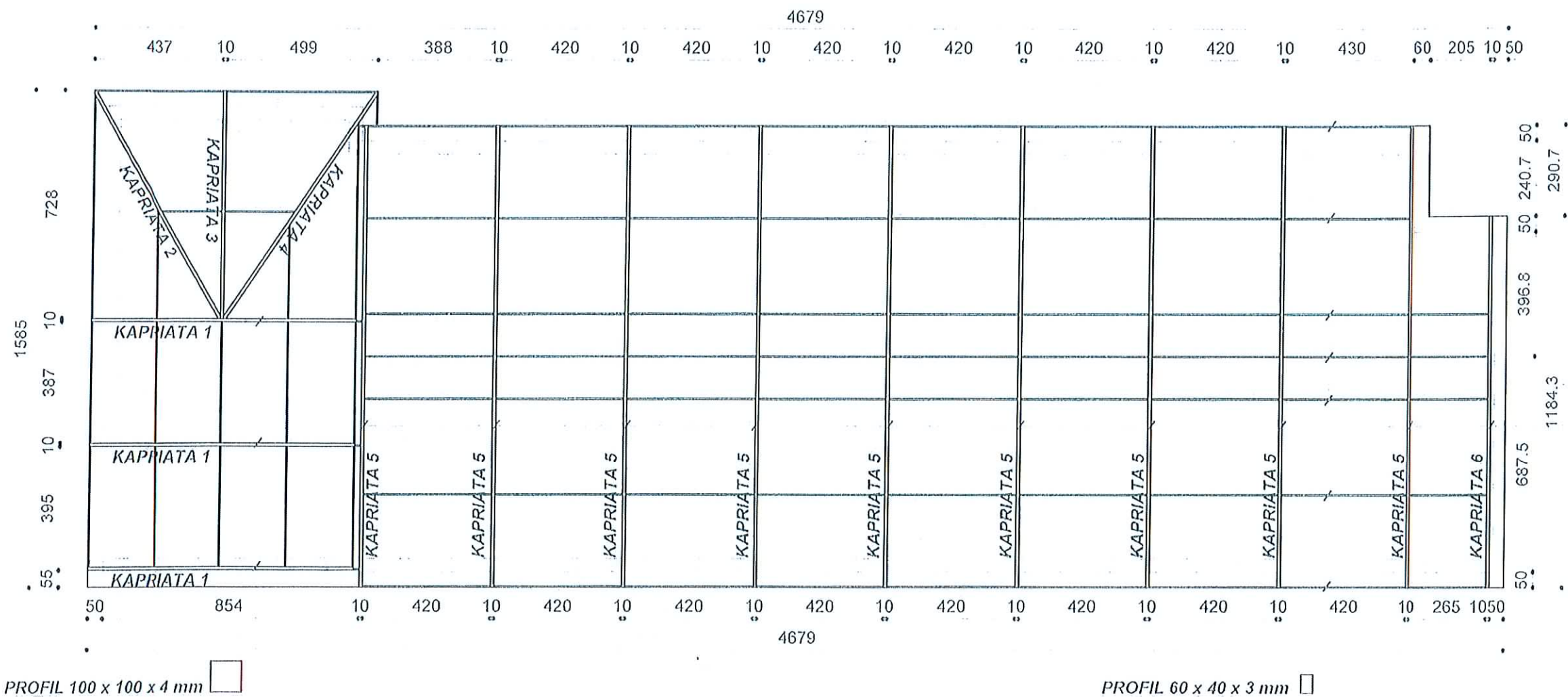

Shenime:

Profili i kapriatave eshte me seksion katror me permasa 100 x 100 x 4 mm

Traret lidhes midis kapriatave sipas planit te catise eshte me seksion drejtkendor me permasa 60 x 40 x 3 mm

Profilat shperdares ku do te kapen tjegullat jane me permasa 40 x 40 x 3 mm



RRJETI SHPERNDARES I ÇATISE

sh. 1:150

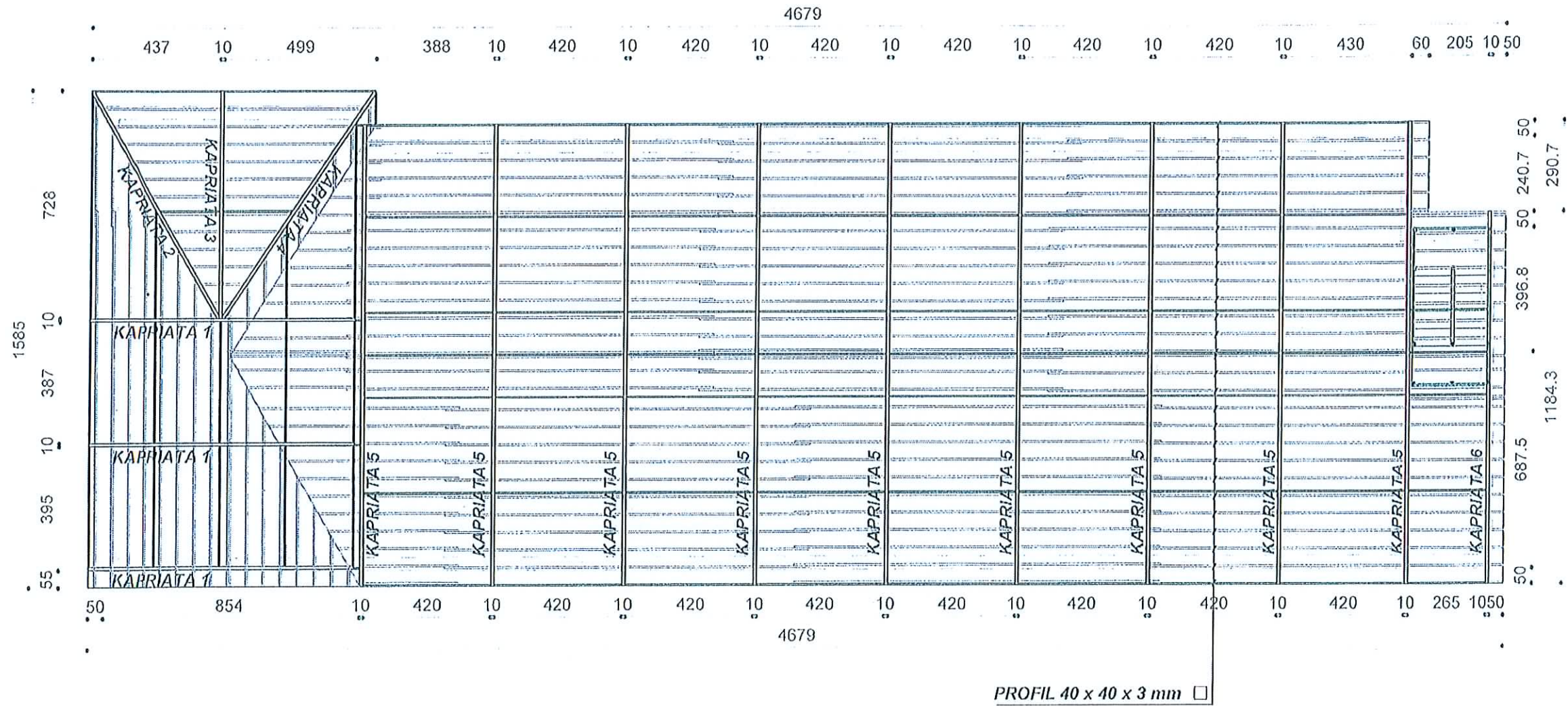

Shenime:

Profili i kapriatave eshte me seksion katror me permasa 100 x 100 x 4 mm

Traret lidhes midis kapriatave sipas planit te catise eshte me seksion drejtkendror me permasa 60 x 40 x 3 mm

Profilat shperdares ku do te kapen tjegullat jane me permasa 40 x 40 x 3 mm

ARPAStudio
Redi PASKO

Projekt
ARKITEKTONIK

OBJEKTI:
BLOK SHKOLLORISHT I SHKOLLËS SE VESHËRË SHADAN COLLARU
EASH-KIARLOS-MAT

PROJEKTUES

ARKITEKT URBANIST
Redi Pasko
ING. KONSTRUKTOR
Lejla Jegeni

A.0207

K.0795



PRERJA E ÇATISE (KAPRIATA 1)
sh. 1:50

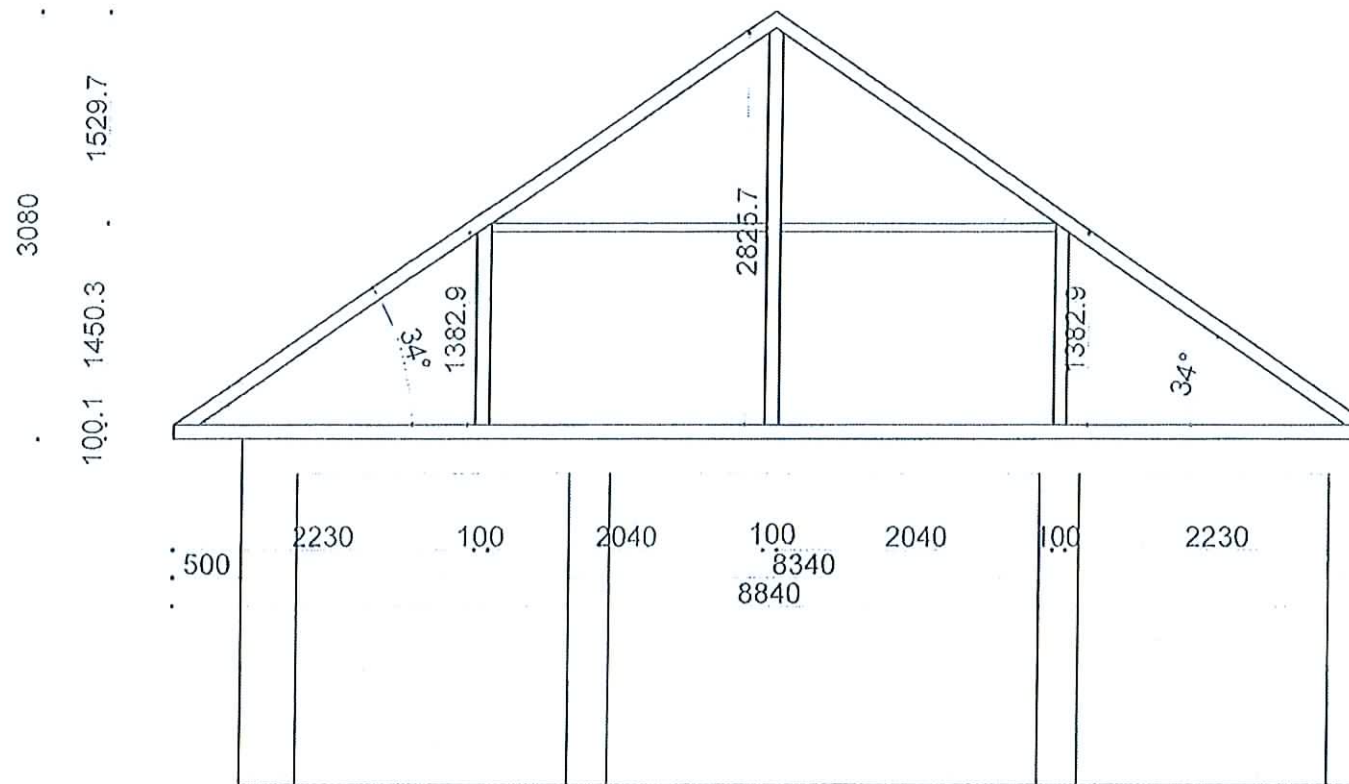

ARPASTUDIO
Redi PASKO

Projekt
ARKITEKTONIK

OBJEKTI:
BENEFIKENSI/SHKOLLËS SE PËSME SHIRAN-COLLAKU
EASHRIAPLOS-MAT

PROJEKTUES

ARKITEKT URBANIST:
Redi Pasko
ING. KONSTRUKTOR:
Lejla Jegeni

A.0207

K.0795



PRERJA E ÇATISE (KAPRIATA 2)
sh. 1:50

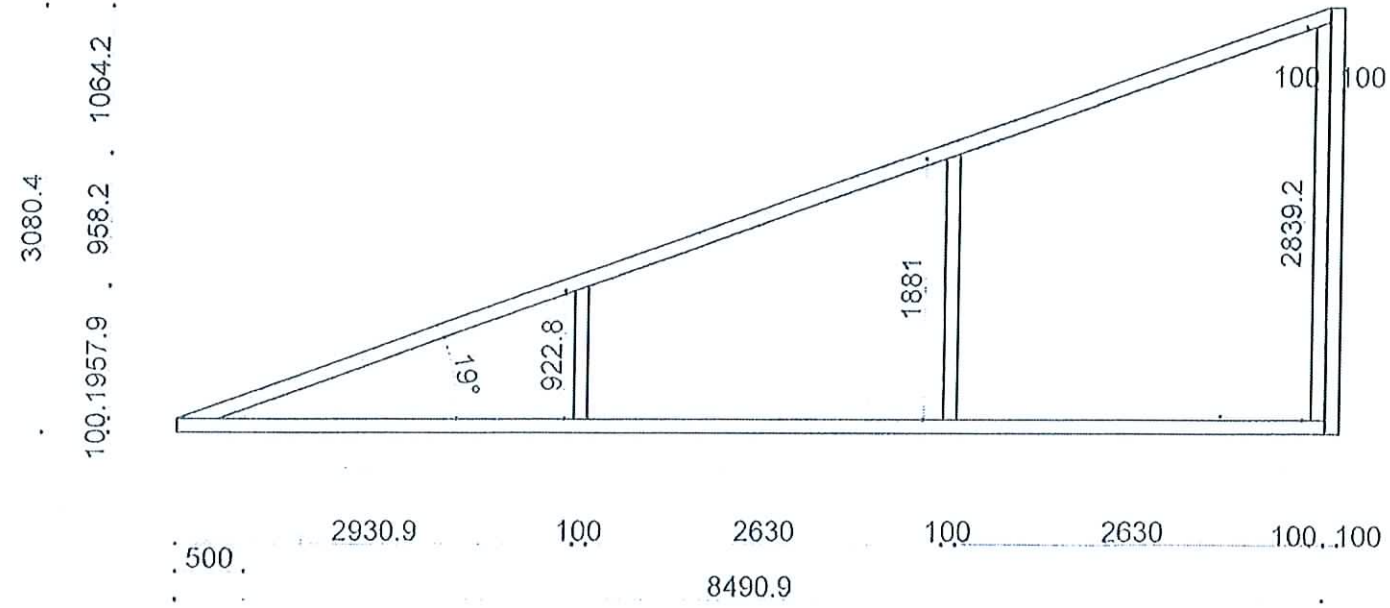

PRERJA E ÇATISE (KAPRIATA 3)
sh. 1:50

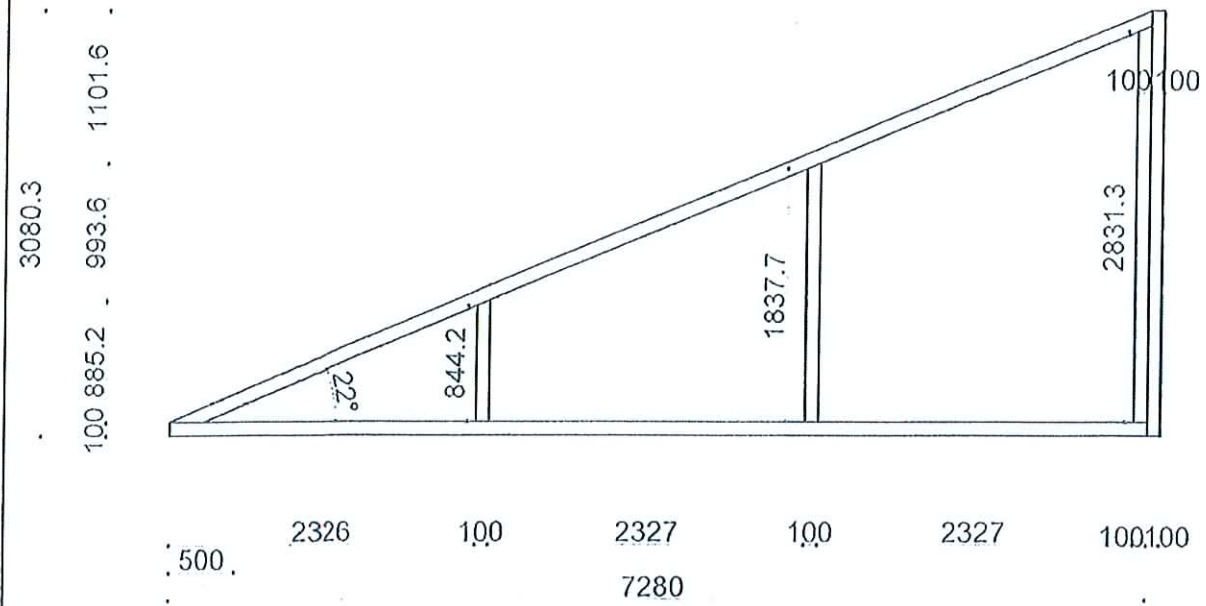

ARPAStudio
Redi PASKO

Projekt
ARKITEKTONIK

OBJEKTI:
PROJEKSIONI I SHIFULLES SE NESHE SHABAN COLLARU
EASHRIAKLOS-MAI

PROJEKTUES

ARKITEKT URBANIST:
Redi Pasko
ING. KONSTRUKTOR:
Lejla Jegeni

A.0207
K.0795



PRERJA E ÇATISE (KAPRIATA 5)
sh. 1:50

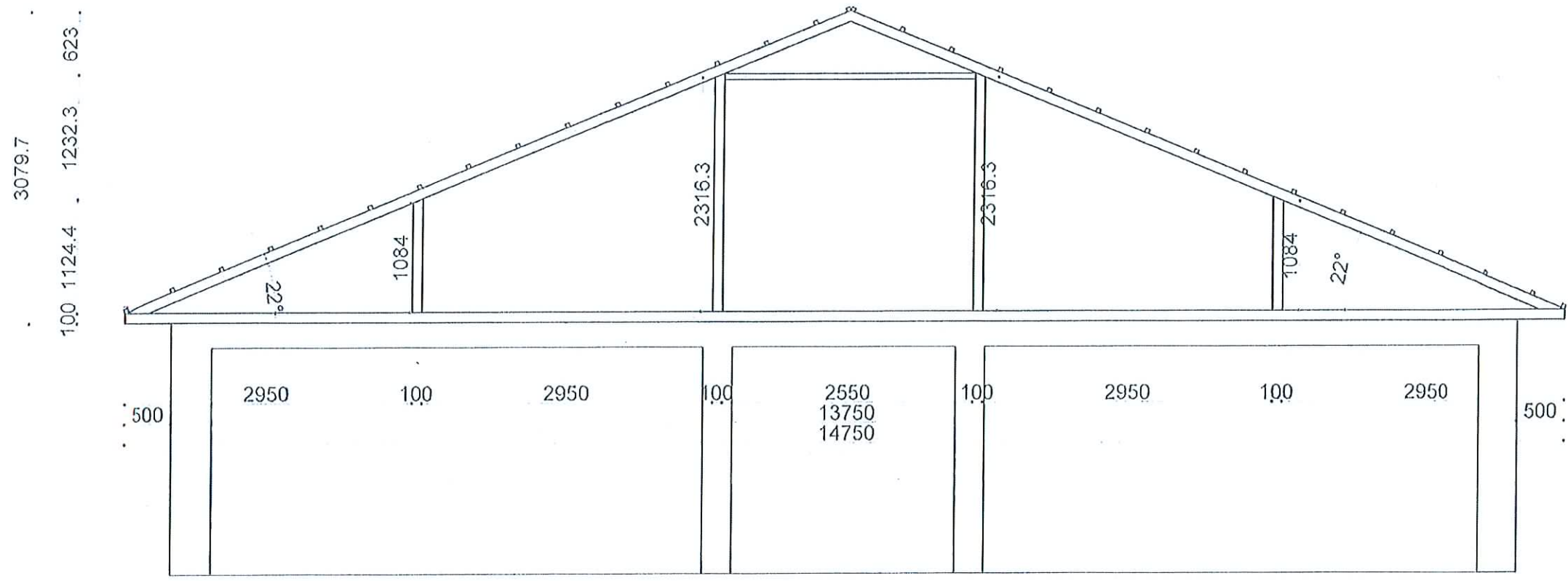

ARPASudio
Redi PASKO

Projekt
ARKITEKTONIK

OBJEKTI:
PRORIEKSIONI I SHKOLLES SE KESHME SHARAN COLLARU
EASHIRIAKLOS-MAT

PROJEKTUES

ARKITEKT URBANIST:
Redi Pasko
ING. KONSTRUKTOR:
Lejla Jegeni

A.0207
K.0795



PRERJA E ÇATISE (KAPRIATA 6)
sh. 1:50

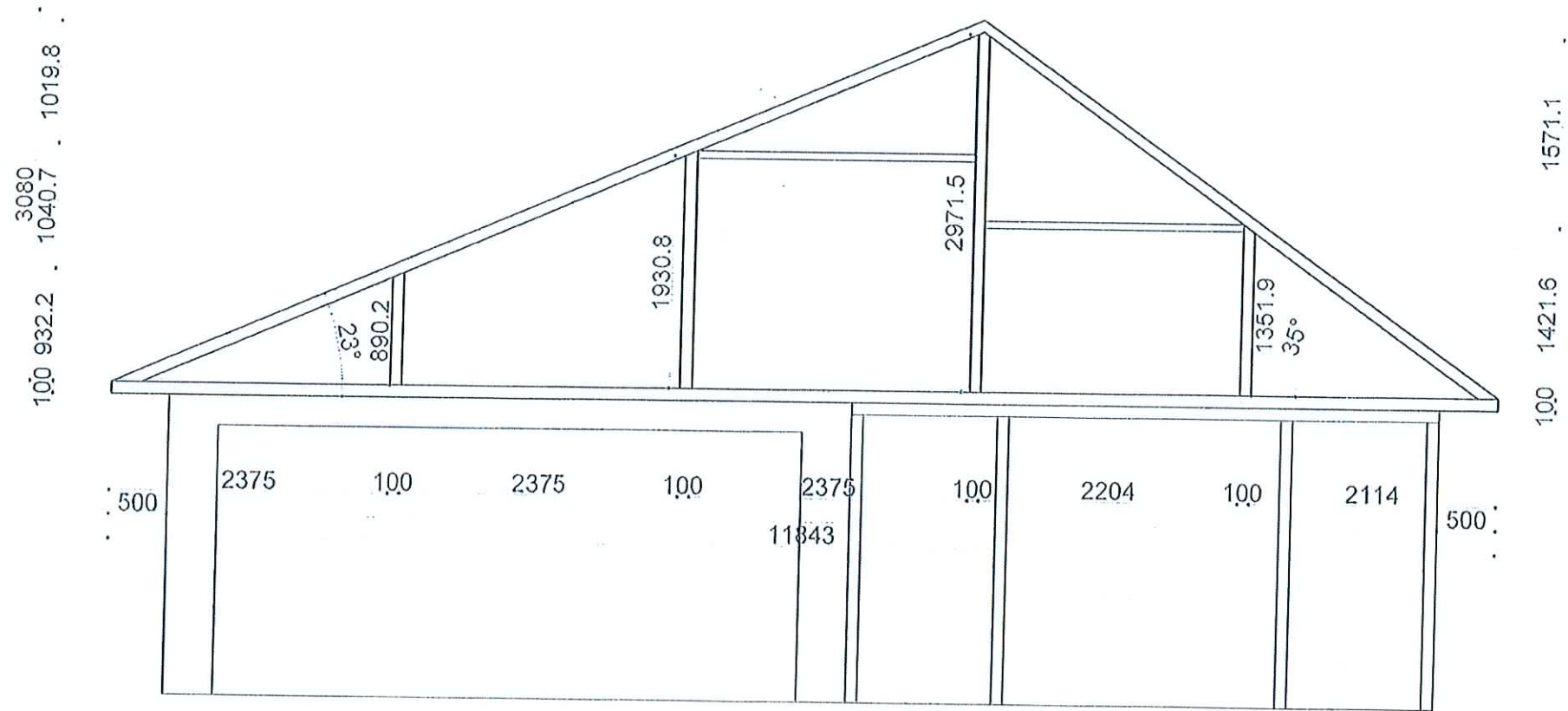

ARPA Studio
Redi PASKO

Projekt
ARKITEKTONIK

OBJEKTI:
FUNKSIONALIZIMI I SHIKULLES SE HESHME SHABAN COLLARU
EASH-KIAFLOS-MAT

PROJEKTUES

ARKITEKT URBANIST:
Redi Pasko
ING. KONSTRUKTOR:
Lejla Jegeni

A.0207

K.0795



[Handwritten signature]

PROJEKTI HIDROSANITAR

OBJEKTI: RIKONSTRUKSIONI I SHKOLLES SE MESME "SHABAN ÇOLLAKU"
BASHKIA KLOS - MAT



PLANIMETRI E PERGJITHSHME FURNIZIMI ME UJE DHE K.U.Z sh. 1:500

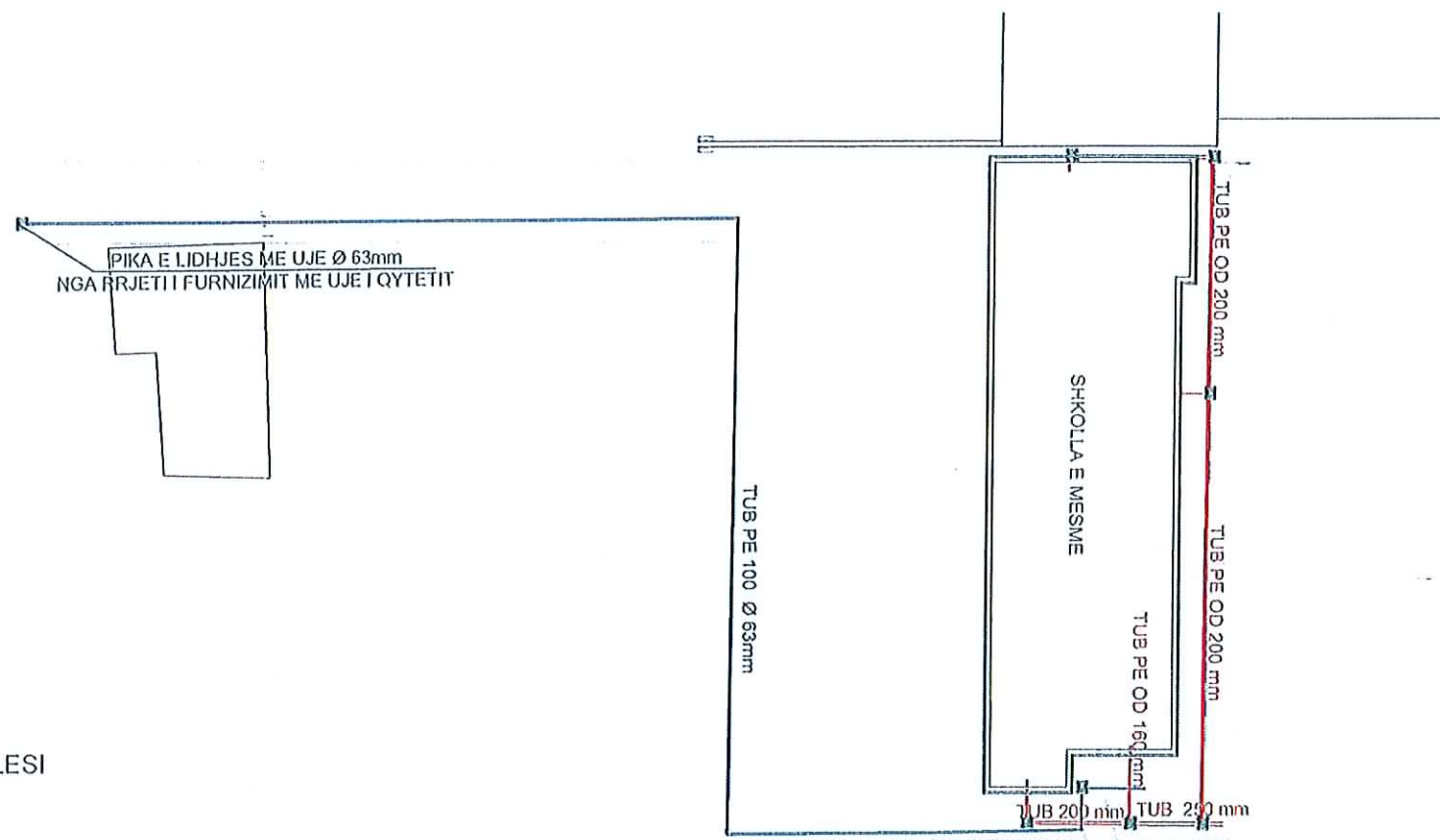

DETAJ KANALI UJESJELLES
SHK. 1: 25

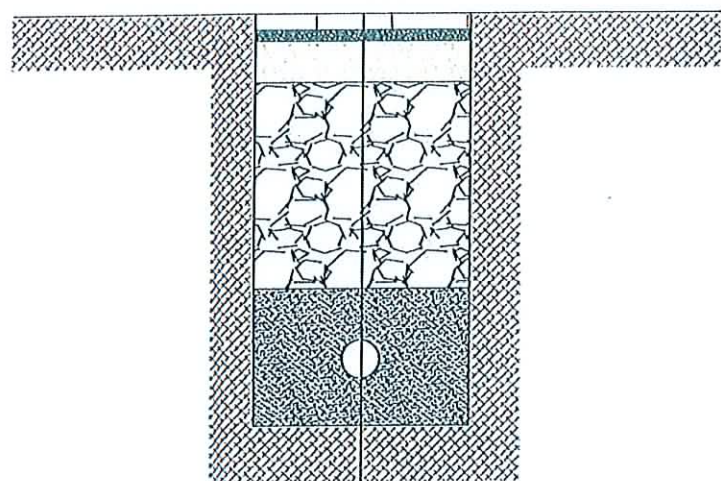

- PLLAKE BETONI I = 6 cm
- SHTRESE RERE I = 4 cm
- SHTRESE STABILIZANTI I = 15 cm
- SHTRESE CAKULL MALI I = 20 cm
- TUB I BRINJUAR Ø 50 - 63 mm F. UJE
- SHTRESE RERE

LINJA E FURNIZIMIT ME UJE TE
PALESTRES NE TUB Ø 50mm
LINJE NGA RRJETI I UJESJELLESIT
PE100 Ø 63mm

ARPAStudio
Redi PASKO

Projekt
ARKITEKTONIK

OBJEKTI:
P. KOSHTIERSH I SHKOLLES SE FESHIT "SHADRI COLLARI"
EASHKIAFLOS-MAT

PROJEKTUES

ARKITEKT URBANIST:
Redi Pasko
ING. KONSTRUKTOR:
Lejla Jegeni

A.0207
K.0795



PLANIMETRIA E K.U.Z. KATI PERDHE

sh. 1:150

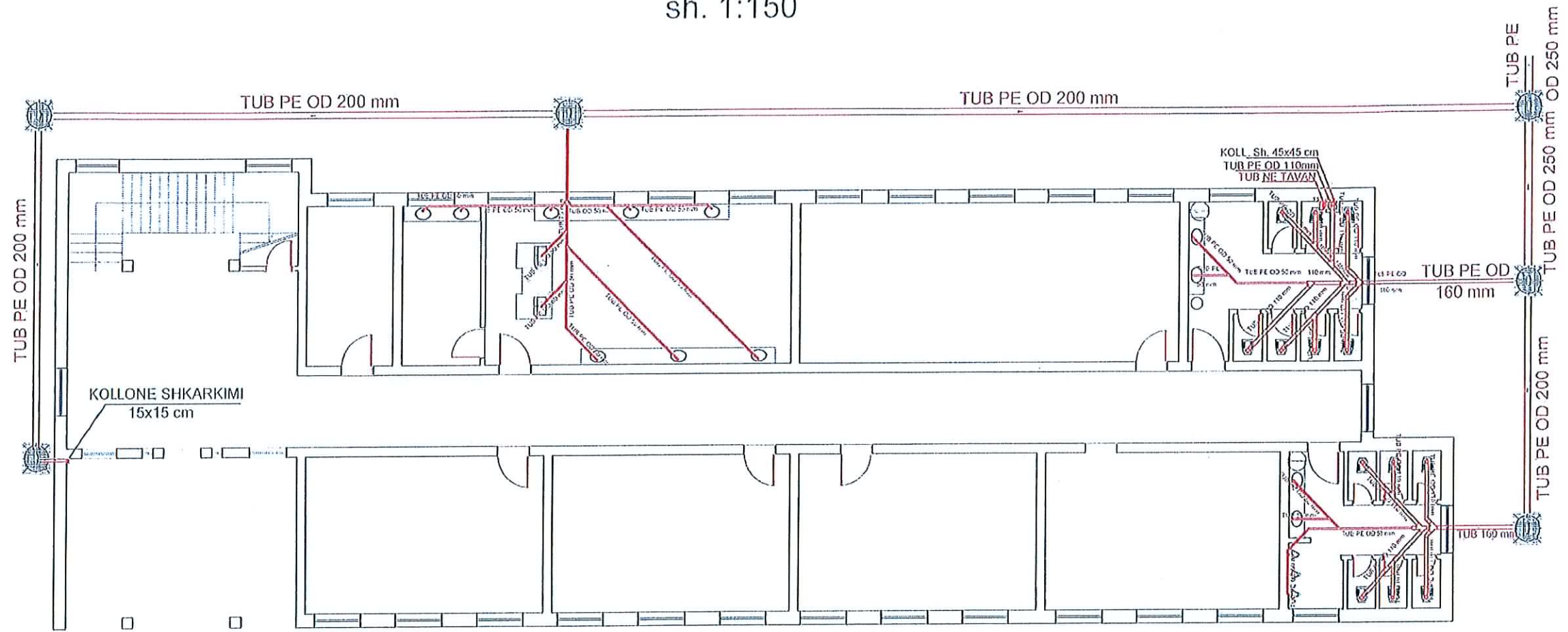

KOLLONE SHKARKIMI
K.U.Z.
sh. 1 : 50

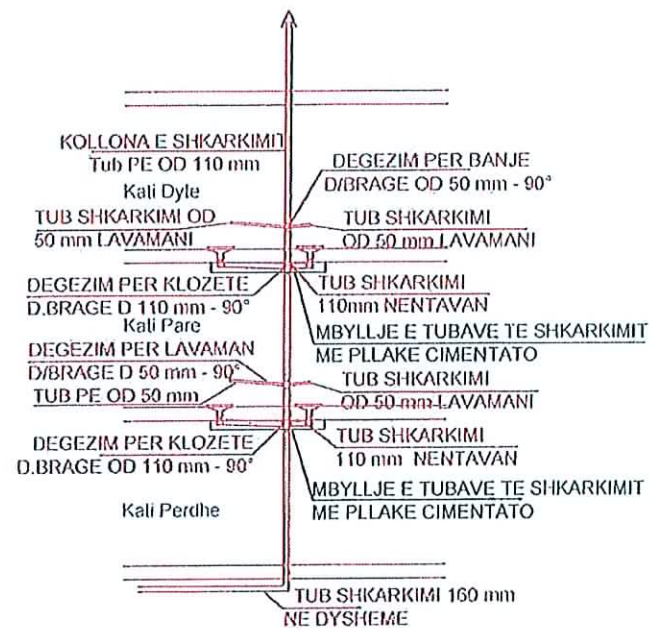

ARPAStudio
 Redi PASKO
 Projekt ARKITEKTONIK

PROJEKTUES
 ARKITEKT URBANIST :
Redi Pasko A.0207
 ING. KONSTRUKTOR :
Lejla Jegeni K.0795

OBJEKTI:
 BASHKIMESORJA SHKOLLES SE VESHESHE SHADAN COLLAKU
 EASHKARLOS-MAT

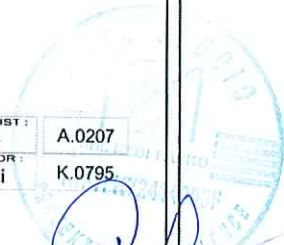

Handwritten signature in blue ink.

PLANIMETRIA E K.U.Z. KATI PARE

sh. 1:150

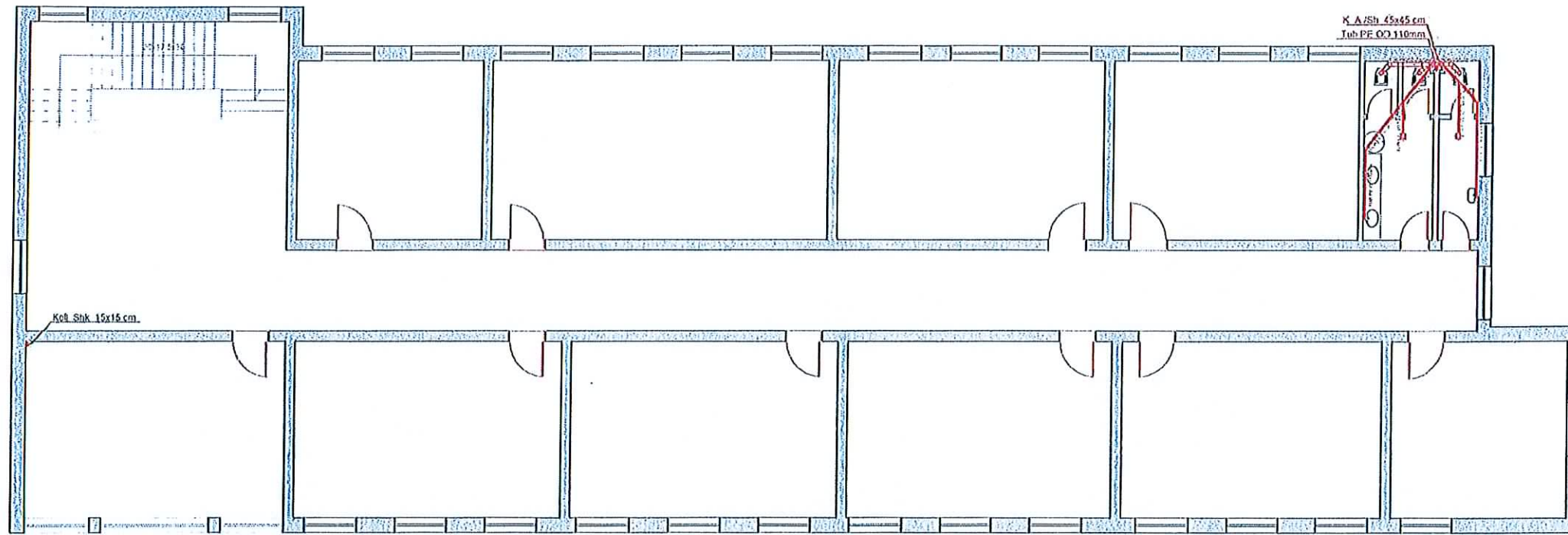

PLANI I BANJVE (K.U.Z.) KATI PARE

sh. 1 : 50

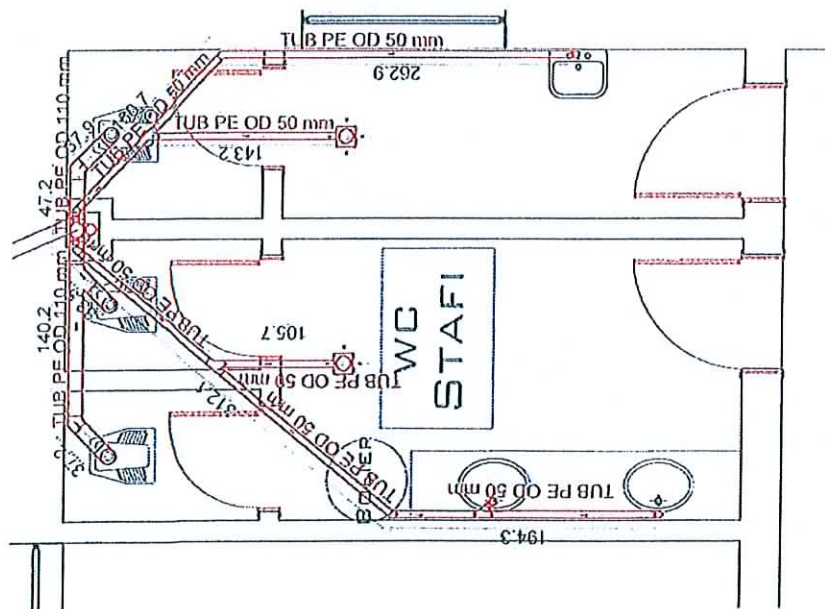

	Projekt	ARKITEKTONIK	ARKITEKT URBANIST :	A.0207
	Objekti:	EASHKIAFLOS-MAT		ING. KONSTRUKTOR :
PROJEKTUES		Redi Pasko Lejla Jegeni		

PLANIMETRIA E FURNIZIMIT ME UJE KATI PERDHE sh. 1:150

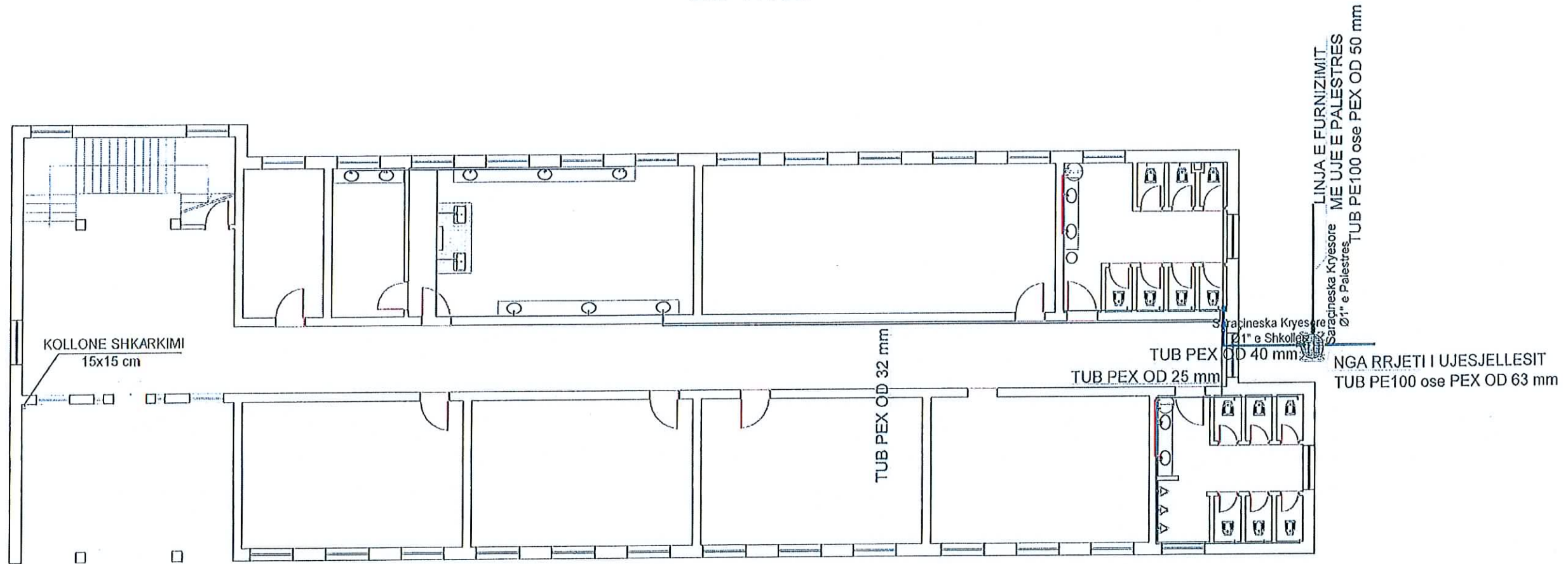

 ARPA Studio Redi PASKO	Projekt ARKITEKTONIK	ARKITEKT URBANIST : Redi Pasko	A.0207
		ING. KONSTRUKTOR Lejla Jegeni	K.0795
OBJEKTI: RINDRORJA E SHKOLLËS SË MESHË SHADAN COLLAKU BASHKI E DËS-PAJ		PROJEKTUES	

PLANIMETRIA E FURNIZIMIT ME UJE
KATI PARE
sh. 1:150

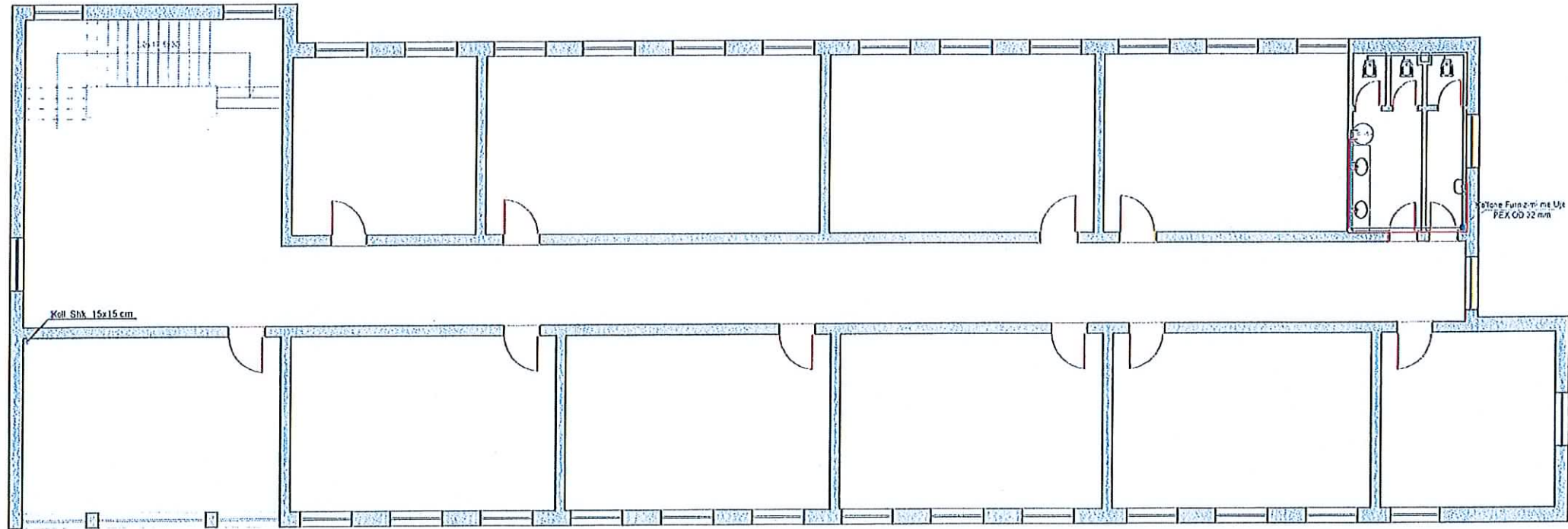

PLANI I BANJVE (F.U.)
KATI PARE
sh. 1:50

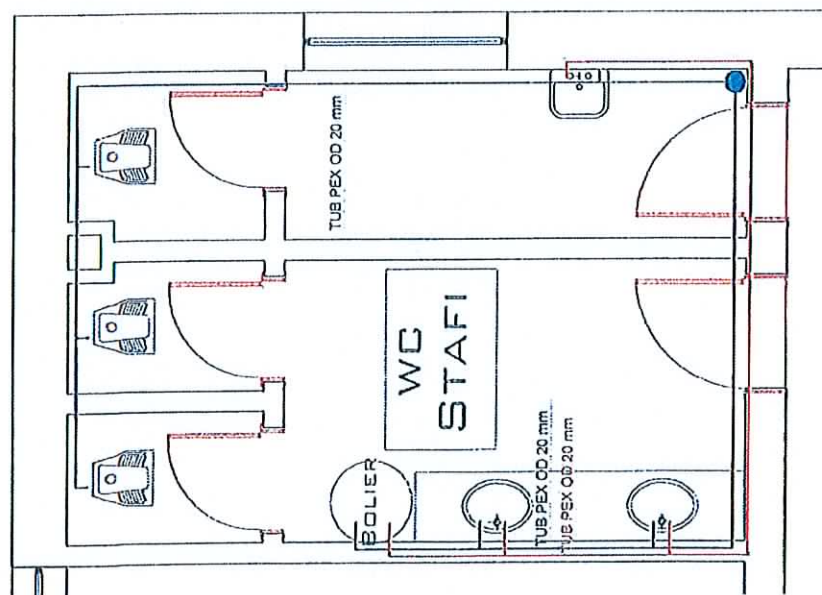

Projekt
ARKITEKTONIK

OBJEKTI:
R.KONSTRUKSIONI I SHKOLLËS SE FRESHË SHADAN COLLAKU
EASHRIKLOS-MAT

PROJEKTUES

ARKITEKT URBANIST:
Redi Pasko A.0207
ING. KONSTRUKTOR:
Lejla Jegeni K.0795



PLANIMETRIA E FURNIZIMIT ME UJE
KATI DYTE
sh. 1:150

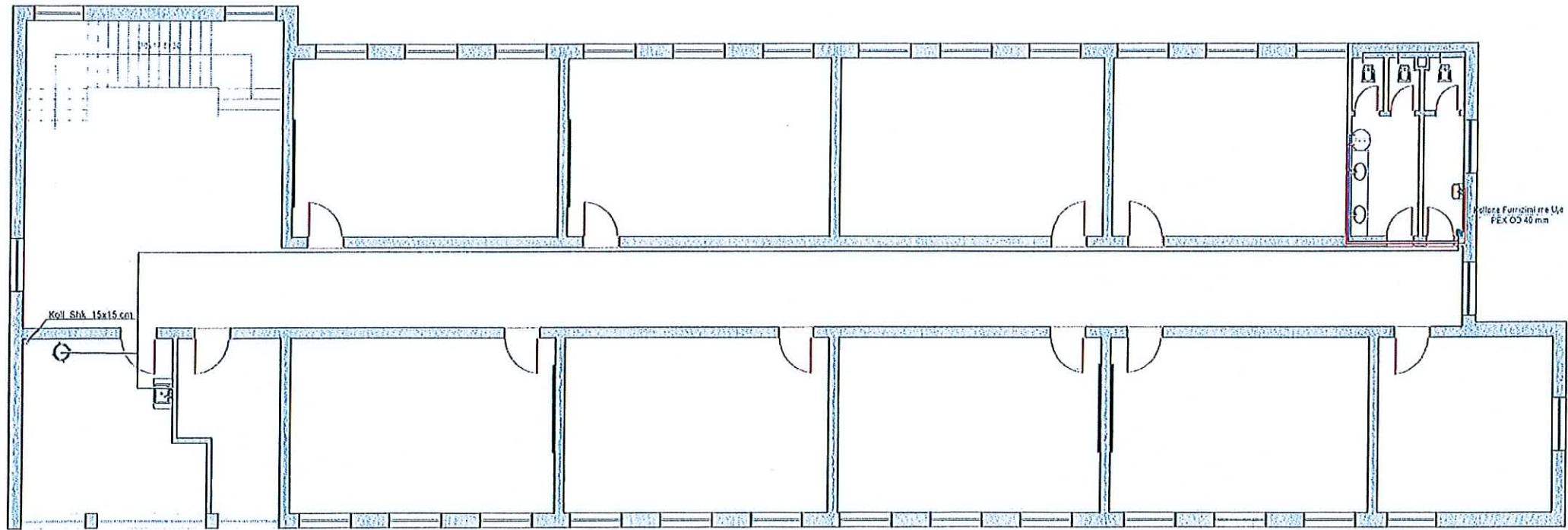

PLANI I BANJVE (F.U.)
KATI PARE
sh. 1 : 50

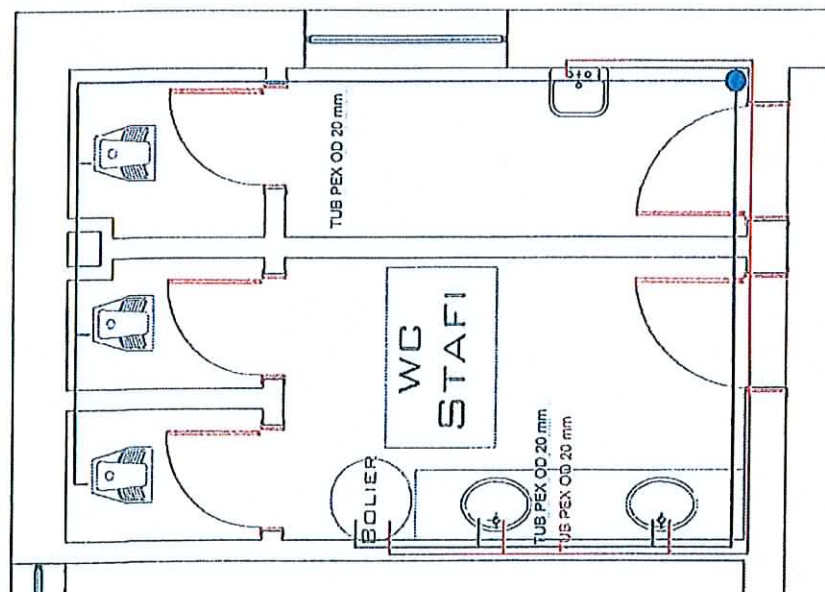

PLANI I TUALETEVE (F.U.) KATI PERDHE

sh. 1:50

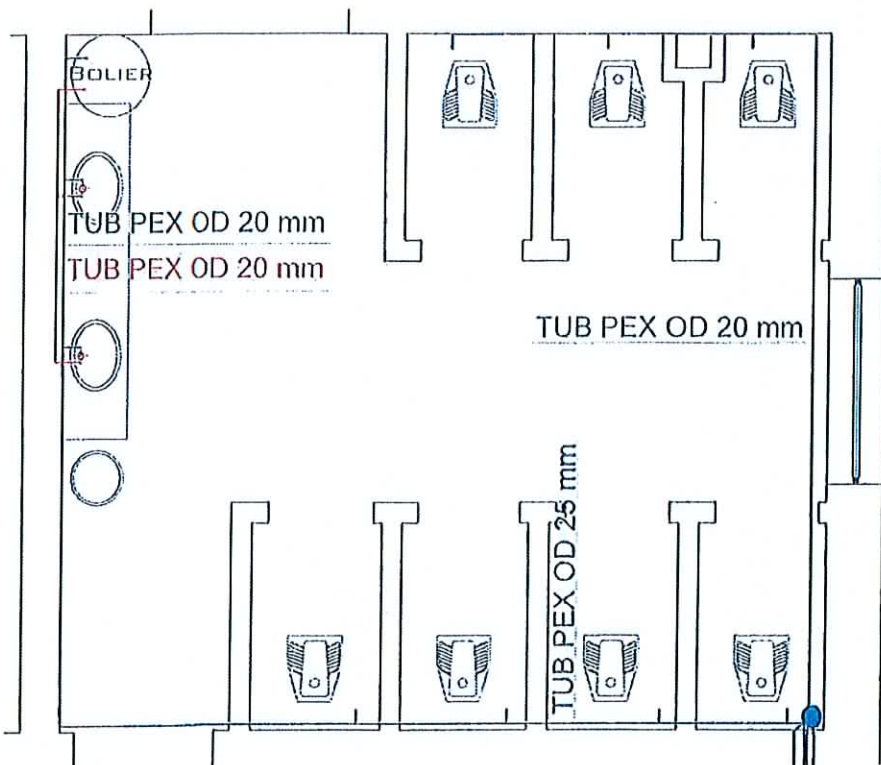
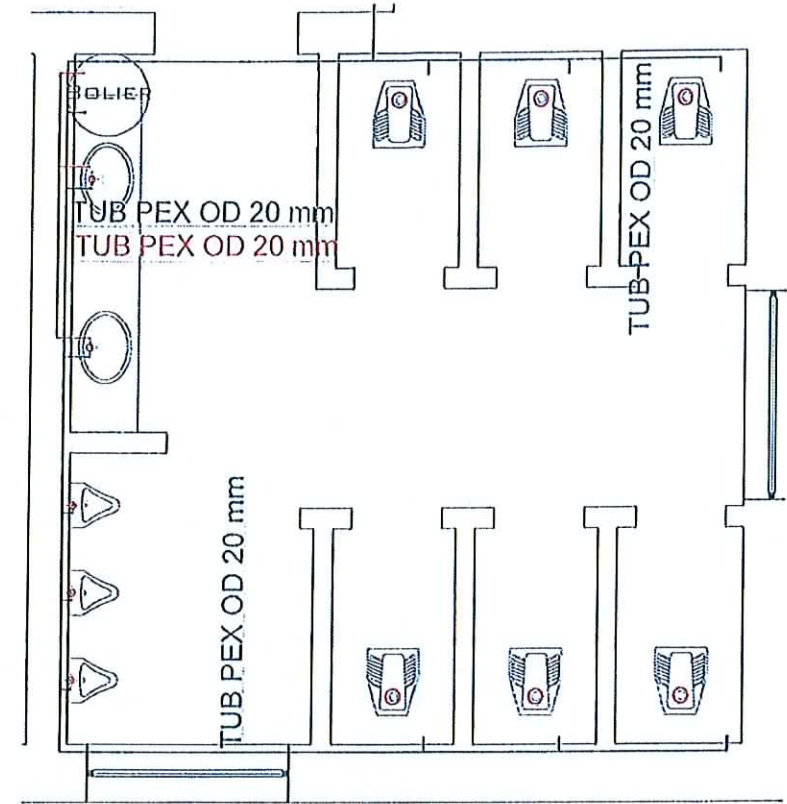
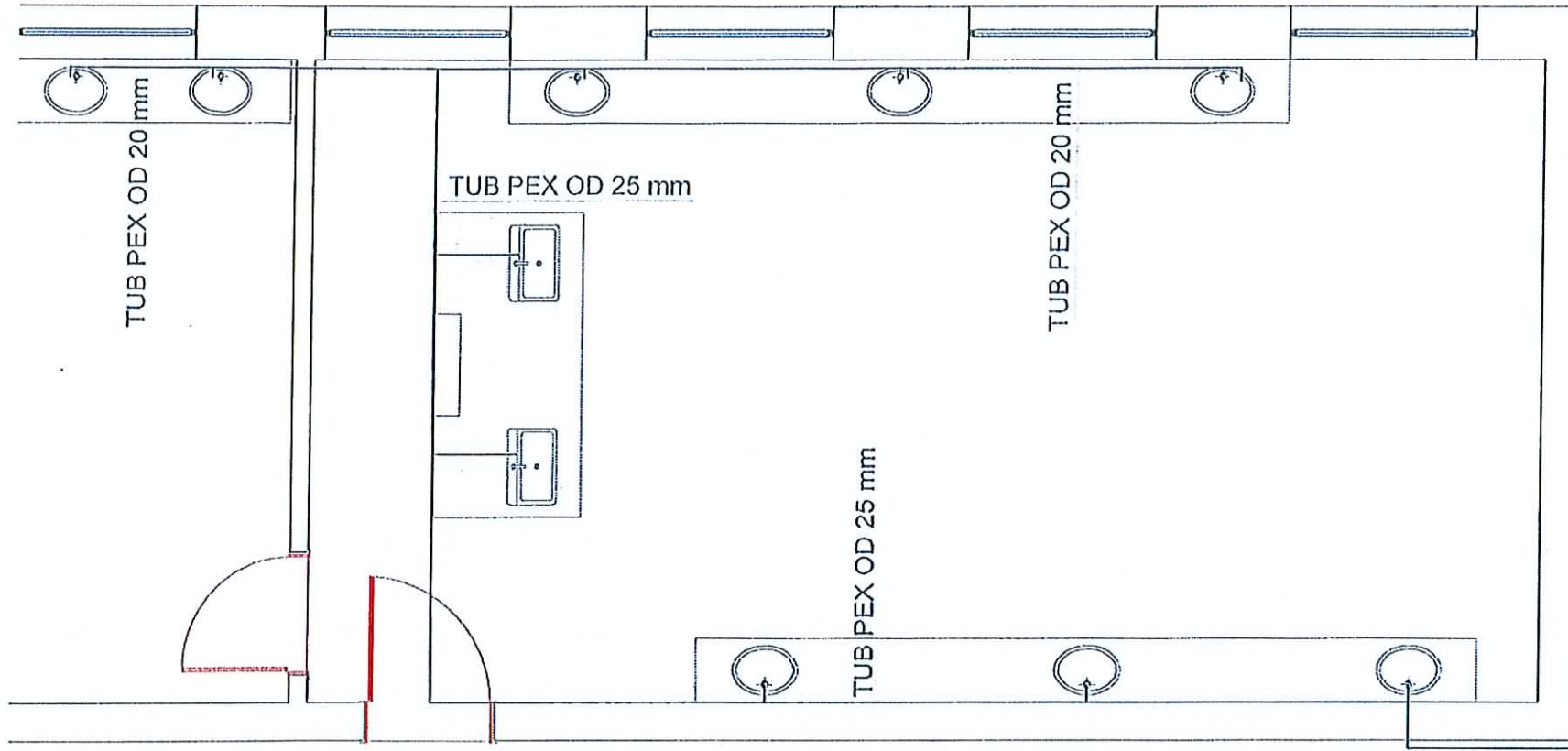

ARPASudio
Redi PASKO

Projekt
ARKITEKTONIK

OBJEKTI:
F.KONSTRUKSIONI I SHKOLLËS SE FESHË 'SHIHAN COLLAKU'
EASH-KIAPLOS-KAT

PROJEKTUES

ARKITEKT URBANIST:
Redi Pasko
ING. KONSTRUKTOR:
Lejla Jegeni

A.0207

K.0795



PLANIMETRIA E MBROJTJES KUNDER ZJARRIT

KATI PERDHE

sh. 1:150

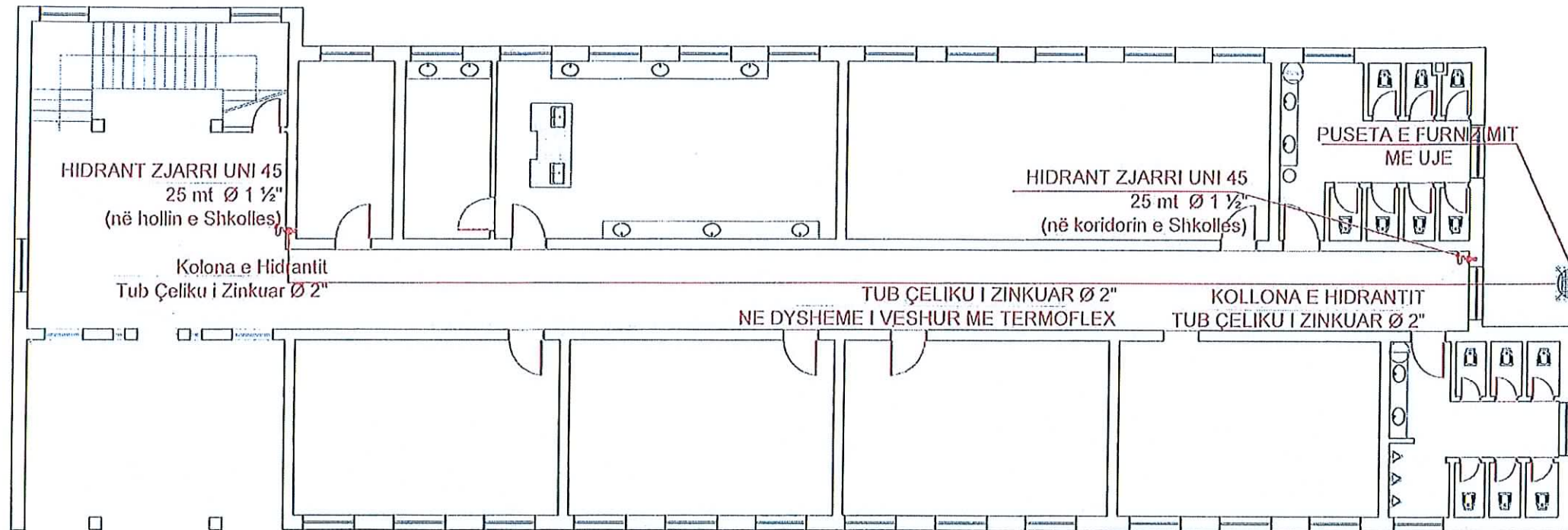

DETAJI I HIDRANTIT
sh. 1 : 100

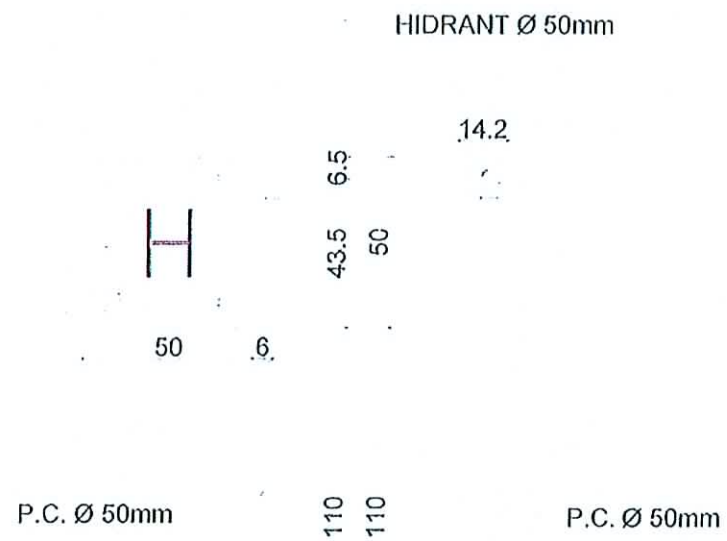

KUOTA E DYSHEMESE

ARPAStudio Redi PASKO	Projekt ARKITEKTONIK	PROJEKTUES Redi Pasko ING. KONSTRUKTOR	ARKITEKT URBANIST : A.0207 ING. KONSTRUKTOR : Lejla Jegeni K.0795
	OBJEKTI: FROJESKOPICHI I SHKOLLES SE PESHKE SHADAN COLLAKU EASHKIAKLOS MAT		

PLANIMETRIA E MBROJTJES KUNDER ZJARRIT

KATI PARE

sh. 1:150

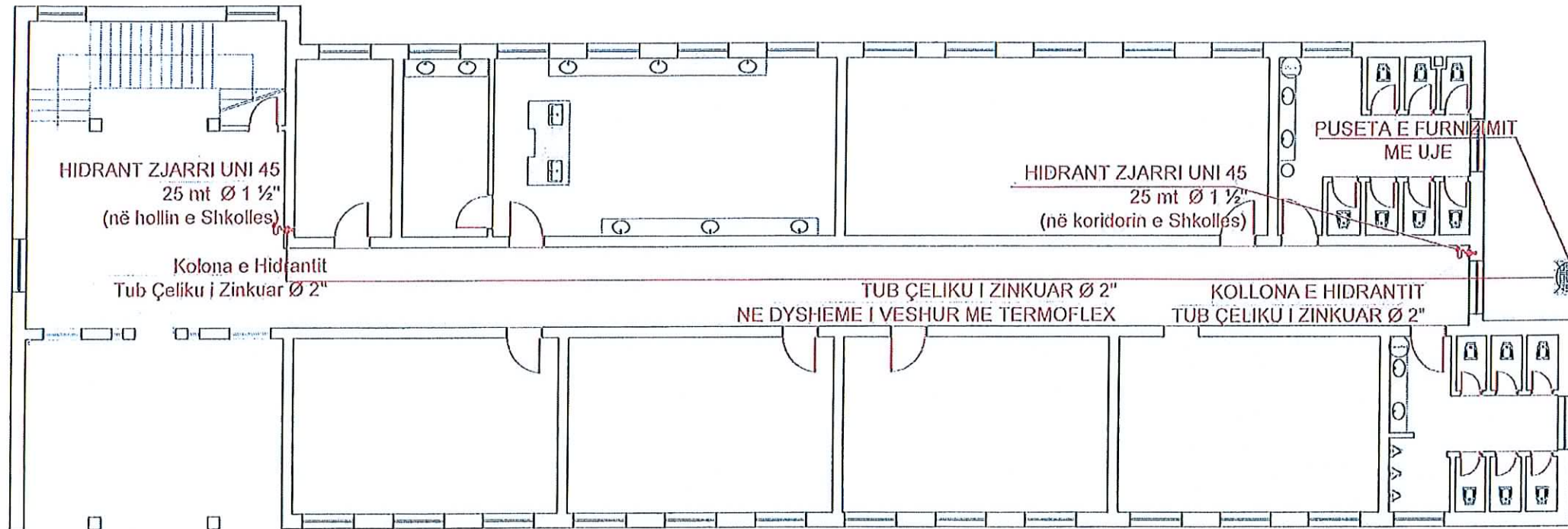

DETAJI I HIDRANTIT

sh. 1 : 100

HIDRANT Ø 50mm

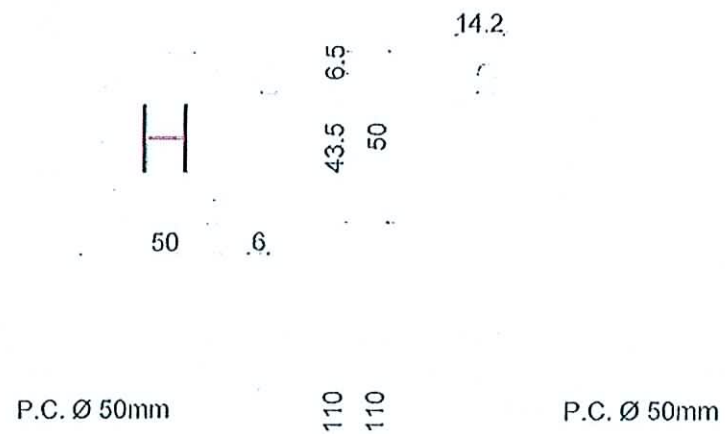

KUOTA E DYSHEMESE

ARPAStudio
 Redi PASKO
Projekt ARKITEKTONIK

PROJEKTUES

ARKITEKT URBANIST :
Redi Pasko
 ING. KONSTRUKTOR :
Lejla Jegeni

A.0207

K.0795



PLANIMETRIA E MBROJTJES KUNDER ZJARRIT

KATI DYTE

sh. 1:150

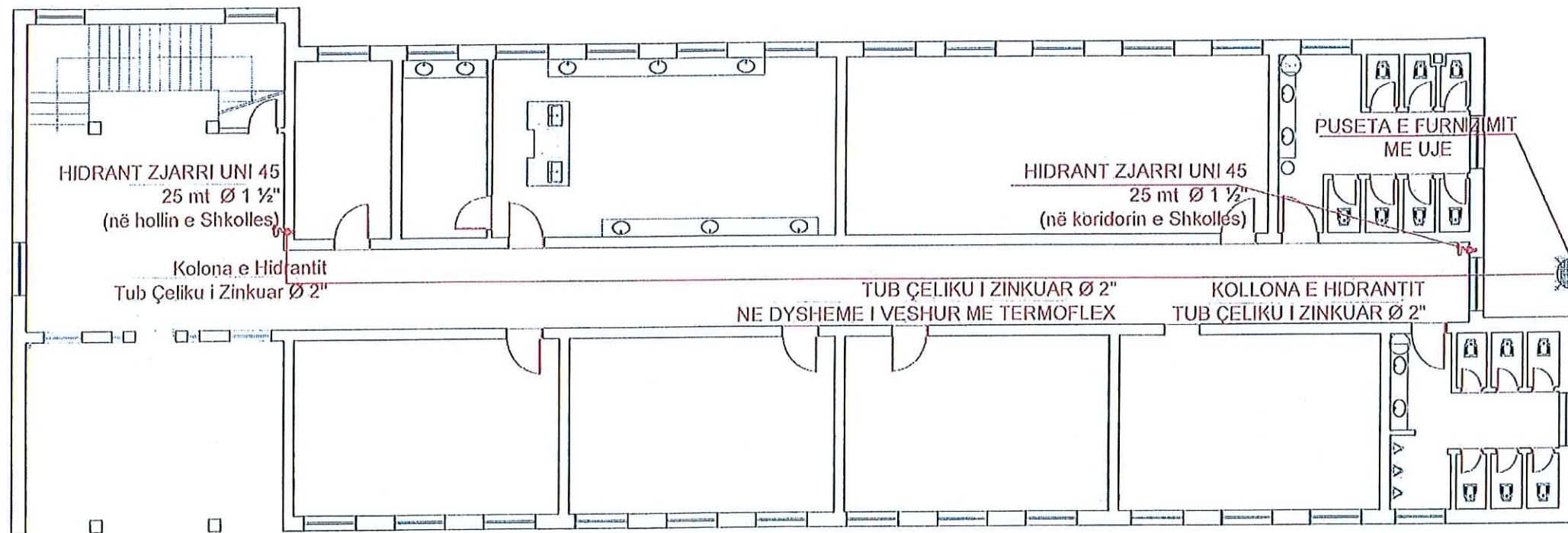

DETAJI I HIDRANTIT

sh. 1 : 50

HIDRANT Ø 50mm

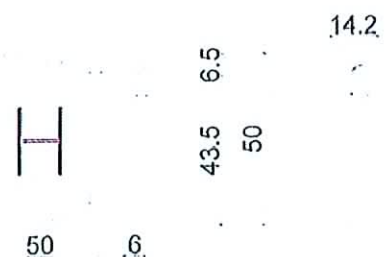

P.C. Ø 50mm

110
110

P.C. Ø 50mm

KUOTA E DYSHEMESE

ARPAStudio
Redi PASKO

Projekt
ARKITEKTONIK

OBJEKTI:
P. RIKONSTRUKSIONI I SHKOLLES SE PESHË SHADAN COLLARU
EASH-KIAPLOS-MAT

PROJEKTUES

ARKITEKT URBANIST :
Redi Pasko A.0207
ING. KONSTRUKTOR :
Lejla Jegeni K.0795



PUSETE E KANALIZIMEVE TE UJRAVE TE ZEZA

sh. 1 : 25

PLANIMETRIA E Pusetes

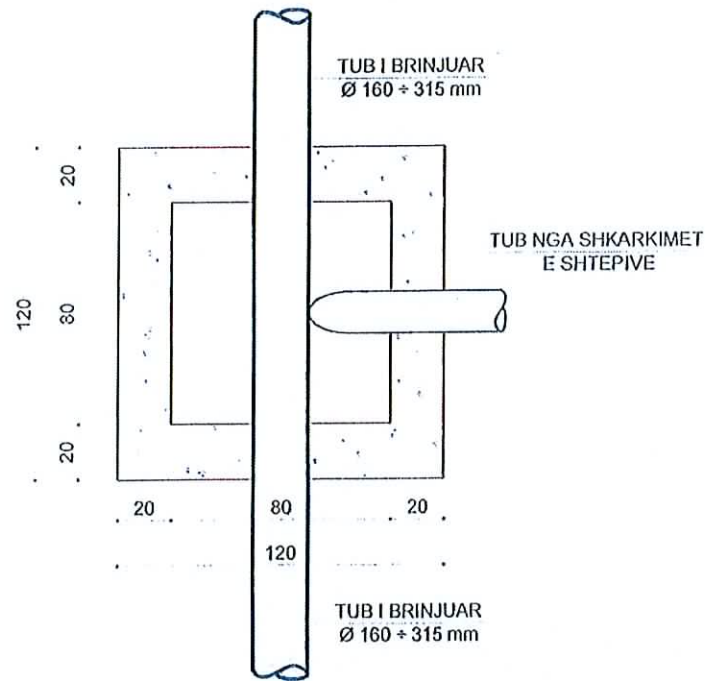

PRERJA GJATESORE E Pusetes

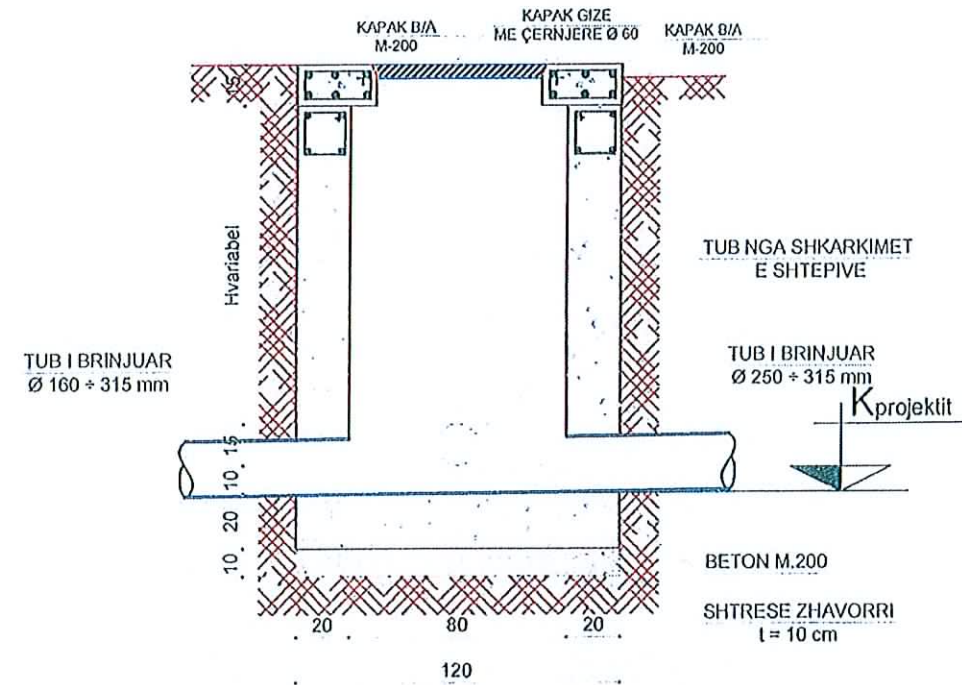

PRERJA TERTHORE E Pusetes

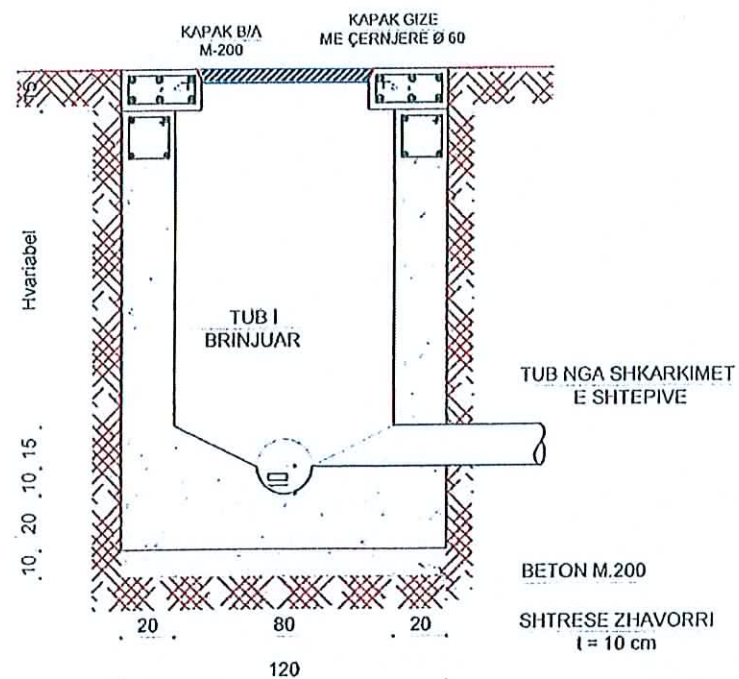

PAMJE NGA SIPER E Pusetes

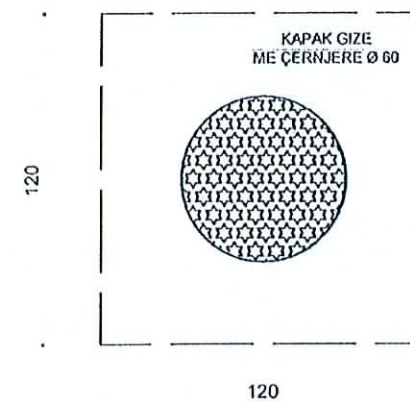

SHENM:
PRERJA E TUBIT BRENDA Pusetes TE BEHET MBAS NDERTIMIT TE Pusetes

ARPAStudio
Redi PASKO

Projekt
ARKITEKTONIK

OBJEKTI:
RIKONSTRUKSIONI / SHKOLLËS SE PËSHE 'SHIRAZI' COLLAKU /
EASHKARLOS-MAT

PROJEKTUES

ARKITEKT URBANIST:
Redi Pasko
ING. KONSTRUKTOR:
Lejla Jegeni

A.0207
K.0795



PLANIMETRI E PERGJITHSHME KANALIZIMET E UJERAVE E BARDHA sh. 1:500

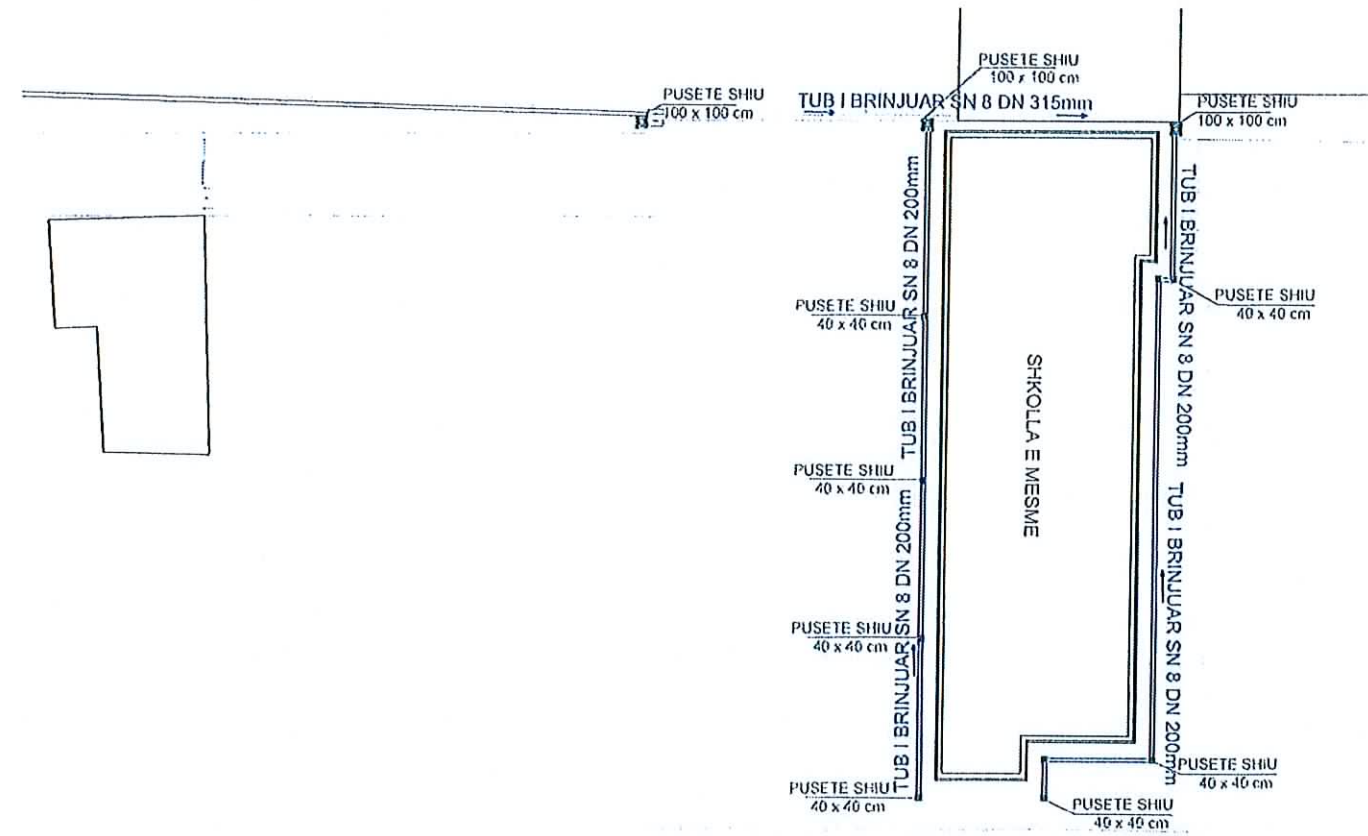

DETAJ KANALI K.U.B.
SHK. 1:25

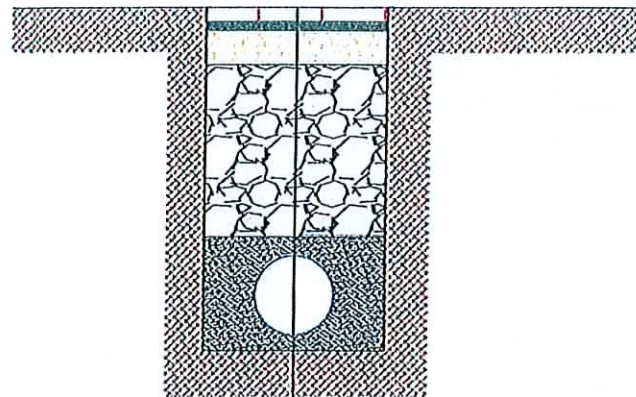

- PLLAKE BETONI l = 6 cm
- SHTRESE RERE l = 4 cm
- SHTRESE STABILIZANTI l = 15 cm
- SHTRESE ÇAKULL MALI l = 20 cm
- TUB I BRINJUAR Ø 200 - 315 mm K.U.B
- SHTRESE RERE

ARPA Studio
Redi PASKO

Projekt
ARKITEKTONIK

OBJEKTI:
RIFUNKSIONIMI I SHKOLLËS SE MËSMË 'SHADAN' COLLARU
EASH-RIA FLOS-MAT

PROJEKTUES

ARKITEKT URBANIST :
Redi Pasko
ING. KONSTRUKTOR :
Lejla Jegeni

A.0207

K.0795



PROJEKTI ELEKTRIK

OBJEKTI: RIKONSTRUKSIONI I SHKOLLES SE MESME "SHABAN ÇOLLAKU"
BASHKIA KLOS - MAT



PLANIMETRI E PERGJITHSHME FURNIZIMI ME ENERGJI ELEKTRIKE sh. 1:500

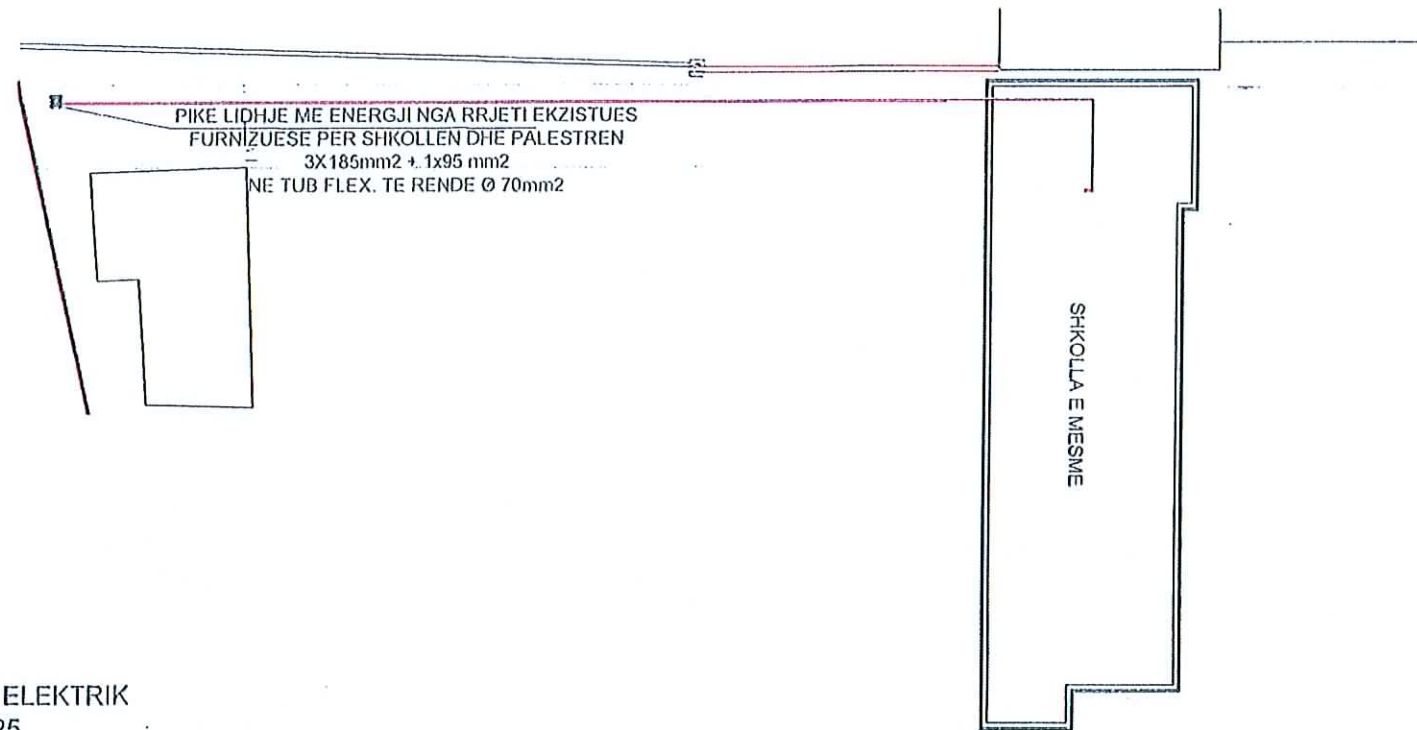

DETAJ KANALI ELEKTRIK
SHK. 1: 25

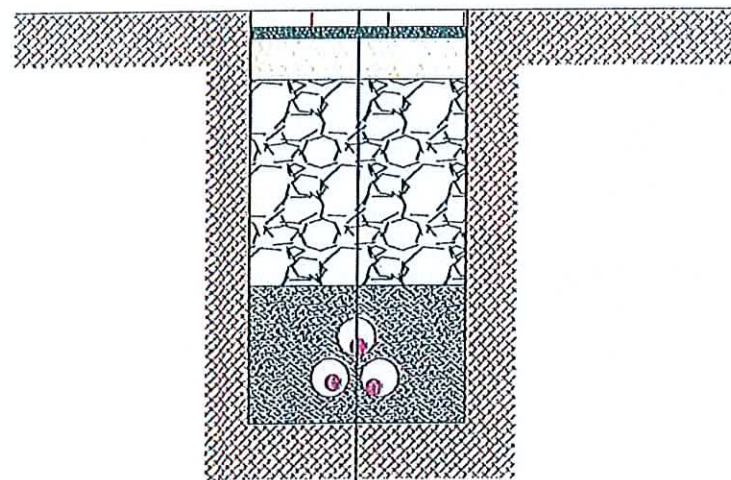

- PLLAKE BETONI l = 6 cm
- SHTRESE RERE l = 4 cm
- SHTRESE STABILIZANTI l = 15 cm
- SHTRESE ÇAKULL MALI l = 20 cm
- TUB I BRINJUAR Ø 70 mm ELEKTRIKU
- SHTRESE RERE

ARPAStudio
Redi PASKO

Projekt
ARKITEKTONIK

OBJEKTI:
RINDRITJA E SHKOLLES SE MËSME 'SHADAN COLLAKU'
EASHRIAPLOS-MAT

PROJEKTUES

ARKITEKT URBANIST :
Redi Pasko
ING. KONSTRUKTOR :
Lejla Jegeni

A.0207
K.0795



PLANI I NDRICIMIT TE KATIT PERDHE

sh. 1:150

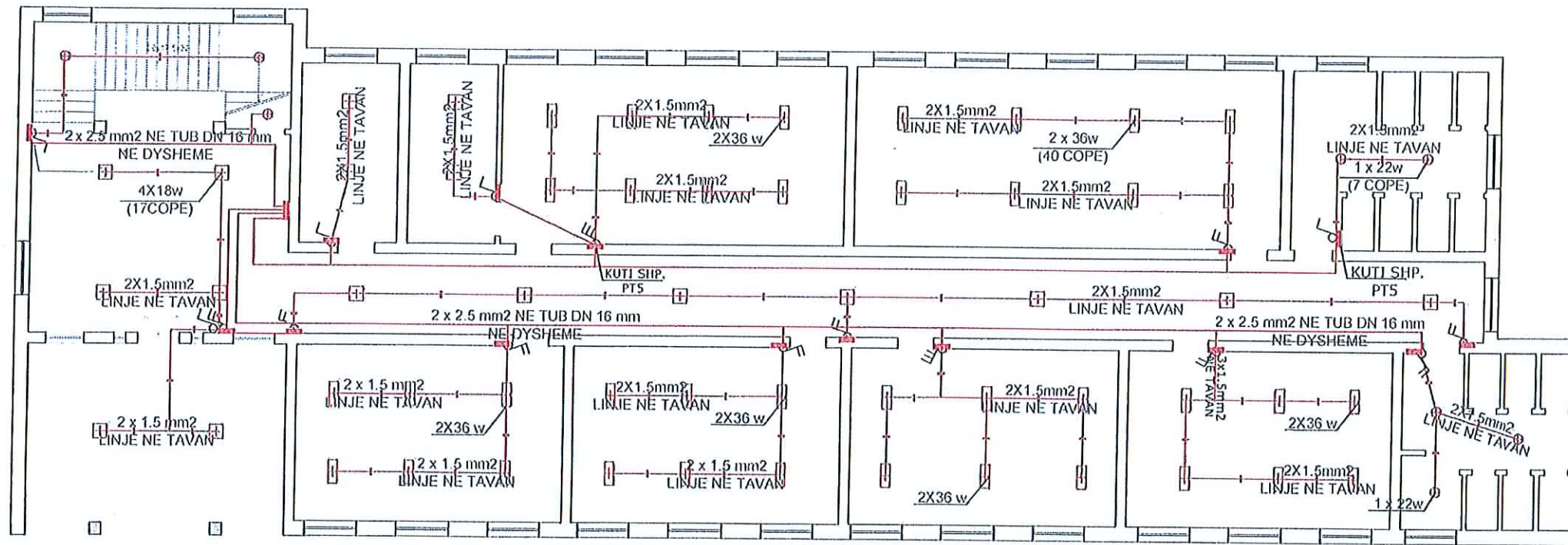

LEGJENDE:

- LINJA E FURNIZIMIT TE NDRICIMIT NE DYSHEME
DERI NE KUTINE SHPERNDARESE NE TUB FLEX Ø 16 mm 2
- LINJA E NDRICIMIT E VENDOSUR NE TAVAN
- ⌋ CELES NDRICIMI TEK
- ⌋ CELES NDRICIMI DOPIO
- KUADER ELEKTRIK ME 12 MODULE BRENDA MURIT
- KUTI SHPERNDARESE PT3, PT5, PT8
- PLAFONIER NE HOLL DHE SHKALLE 4 x 18 W
- PLAFONIER NE KLASA DHE LABORATOR 2 x 36 W
- ⊙ PLAFONIER NE TUALET 1 x 22 W LUMNISHENT

ARPAStudio
Redi PASKO

Projekt
ARKITEKTONIK

OBJEKTI:
B-1/1 SHIFRIM I SHIKOLLES SE HESHE SHABAN COLLAKU
EASHIRIA FLOS-MAT

PROJEKTUES

ARKITEKT URBANIST :
Redi Pasko A.0207
ING. KONSTRUKTOR :
Lejla Jegeni K.0795



PLANI I NDRICIMIT KATI I PARE

sh. 1:150

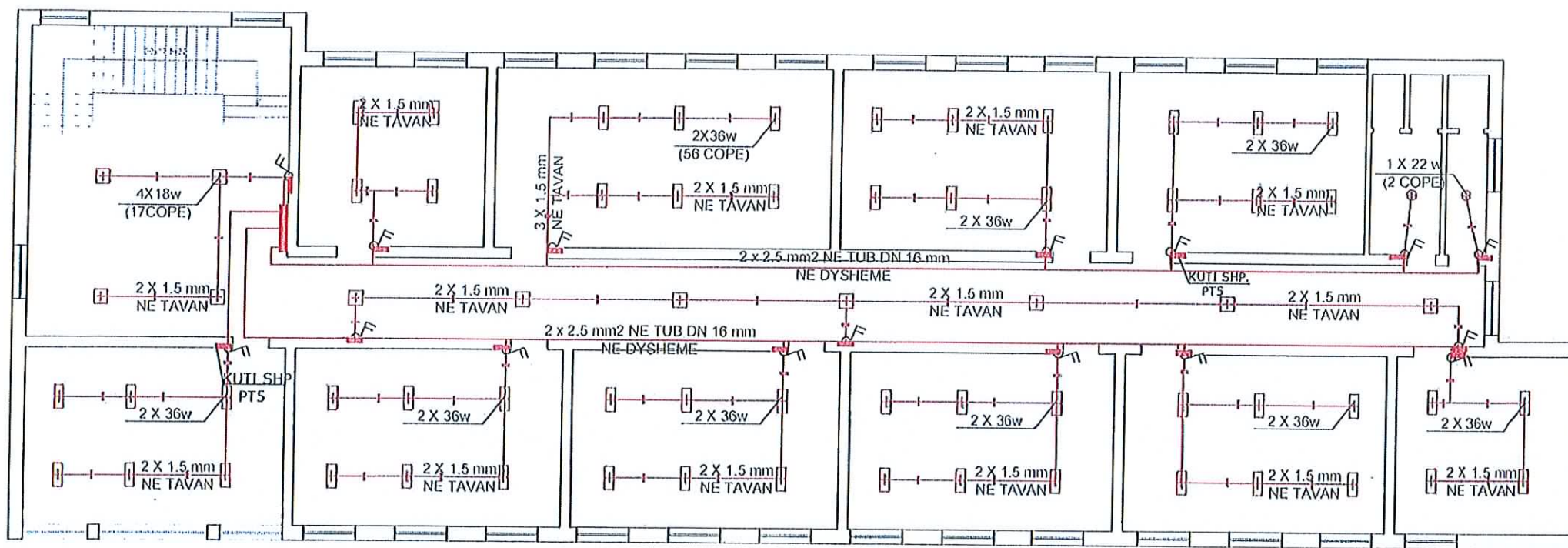

LEGJENDE:

- LINJA E FURNIZIMIT TE NDRICIMIT NE DYSHEME
DERI NE KUTINE SHPERNDARESE NE TUB FLEX Ø 16 mm 2
- LINJA E NDRICIMIT E VENDOSUR NE TAVAN
- ⌞ CELES NDRICIMI TEK
- ⌞ CELES NDRICIMI DOPIO
- KUADER ELEKTRIK ME 12 MODULE BRENDA MURIT
- KUTI SHPERNDARESE PT3, PT5, PT8
- ⊞ PLAFONIER NE HOLL DHE SHKALLE 4 x 18 W
- ⊞ PLAFONIER NE KLASA DHE LABORATOR 2 x 36 W
- ⊞ PLAFONIER NE TUALET 1 x 22 W LUMNISHENT

ARPAStudio
Redi PASKO

Projekt
ARKITEKTONIK

OBJEKTI:
RINDRIFIM I SHKOLLËS SË MËSIRË "SHABAN COLLAKU"
EASHRIKLOS-HAT

PROJEKTES

ARKITEKT URBANIST:
Redi Pasko A.0207
ING. KONSTRUKTOR:
Lejla Jegeni K.0795



PLANI I NDRICIMIT KATI DYTE

sh. 1:150

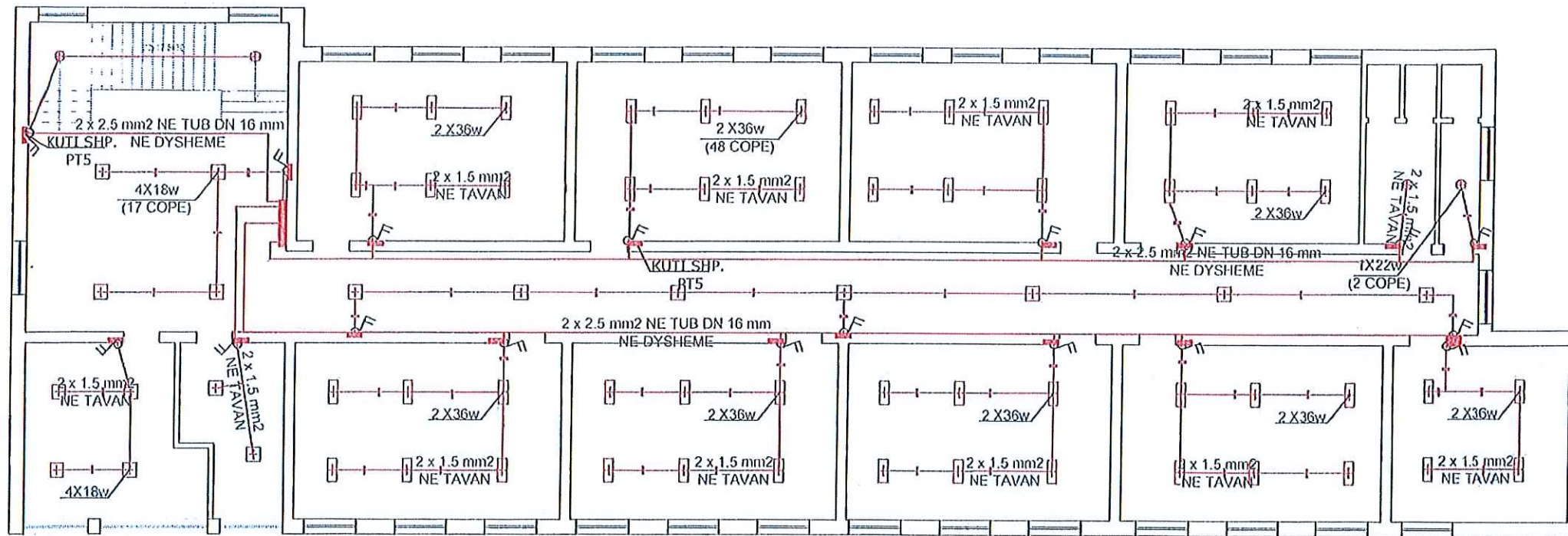

LEGJENDE:

- LINJA E FURNIZIMIT TE NDRICIMIT NE DYSEME
DERI NE KUTINE SHPERNDARESE NE TUB FLEX Ø 16 mm 2
- LINJA E NDRICIMIT E VENDOSUR NE TAVAN
- ⌞ CELES NDRICIMI TEK
- ⌞ CELES NDRICIMI DOPIO
- ▣ KUADER ELEKTRIK ME 12 MODULE BRENDA MURIT
- ▣ KUTI SHPERNDARESE PT3, PT5, PT8
- ⊞ PLAFONIER NE HOLL DHE SHKALLE 4 x 18 W
- ⊞ PLAFONIER NE KLASA DHE LABORATOR 2 x 36 W
- ⊞ PLAFONIER NE TUALET 1 x 22 W LUMNISHENT

ARPAStudio
Redi PASKO

Projekt
ARKITEKTONIK

OBJEKTI:
RINDRIMSI I SHKOLLES SE MESME SHABAN COLLAKU
EASHRIARLOS-841

PROJEKTUES

ARKITEKT URBANIST:
Redi Pasko
ING. KONSTRUKTOR:
Lejla Jegeni

A.0207
K.0795



PLANI I PRIZAVE TE KATIT PERDHE

sh. 1:150

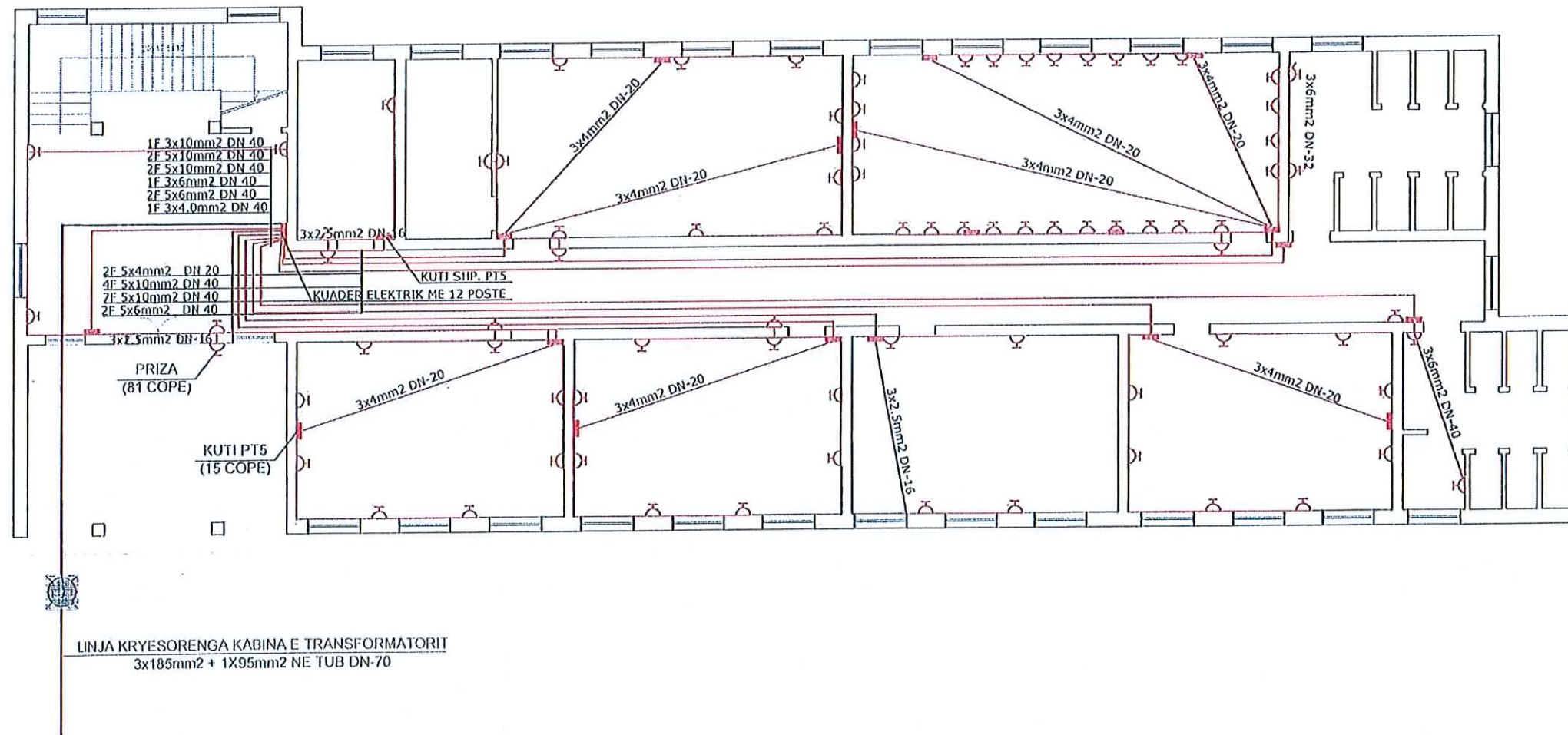

LEGJENDE:

- LINJA KRYESORE E FURNIZIMIT ME ENERGJI NGA RRJETI Ø 70 mm
- LINJA E FUQISE TE PRIZAVE NE DYSHEME DERI NE KUTINE SHPERNDARESE Ø 25 - 40 mm
- LINJA E FURNIZIMIT TE PRIZAVE E VENDOSUR NE DYSHEME NE TUB FLEXIBEL Ø 20 mm
- ⊗ CELES NDRICIMI TEK
- KUADER ELEKTRIK ME 12 MODULE BRENDA MURIT
- KUTI SHPERNDARESE PT3, PT5, PT8
- PUSETE ELEKTRIKE 1x1x1.5m

ARPAStudio
Redi PASKO

Projekt
ARKITEKTONIK

OBJEKTI:
FUNKSIONIMI I SHKOLLËS SE MËSIME 'SHABAN COLLAKU'
EAS/RIAP/LOS-MAT

PROJEKTUES

ARKITEKT URBANIST:
Redi Pasko
ING. KONSTRUKTOR:
Lejla Jegeni

A.0207
K.0795



PLANI I PRIZAVE KATI I PARE

sh. 1:150

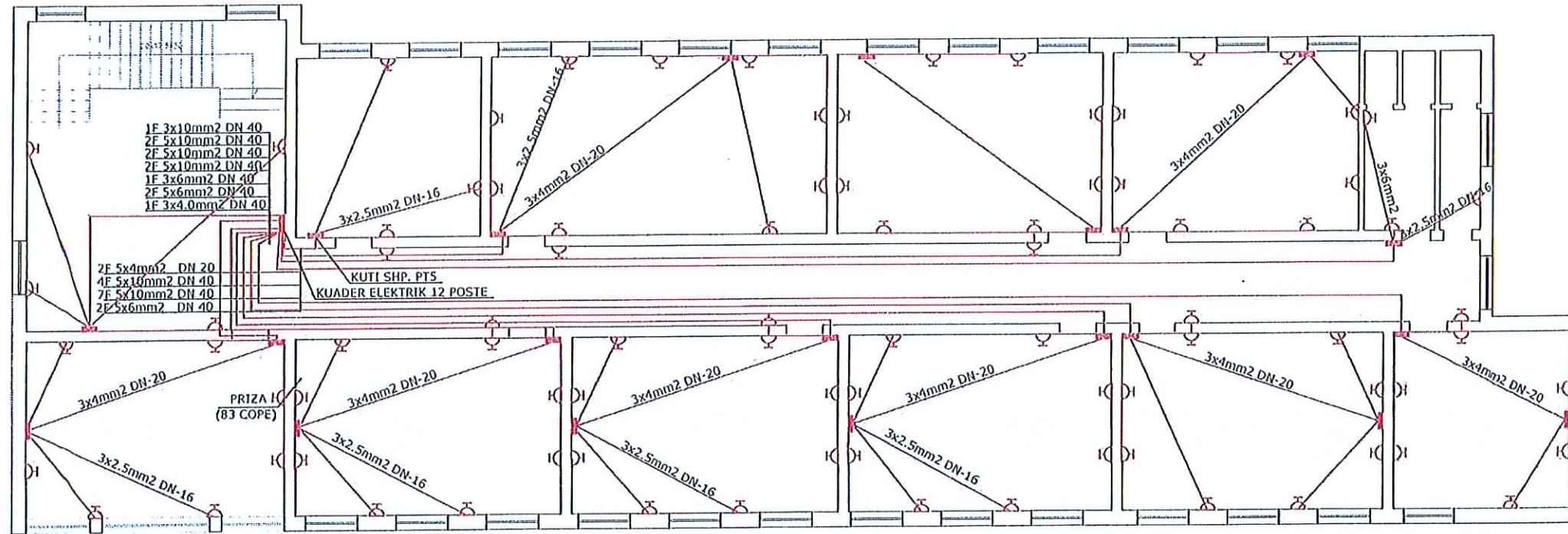

LEGJENDE:

- LINJA E FUQISE TE PRIZAVE NE DYSHEME DERI NE KUTINE SHPERNDARESE Ø 25 - 40 mm
- LINJA E FURNIZIMIT TE PRIZAVE E VENDOSUR NE DYSHEME NE TUB FLEXIBEL Ø 20 mm
- ⊕ CELES NDRICIMI TEK
- KUADER ELEKTRIK ME 12 MODULE BRENDA MURIT
- KUTI SHPERNDARESE PT3, PT5, PT8



PLANI I PRIZAVE KATI DYTE

sh. 1:150

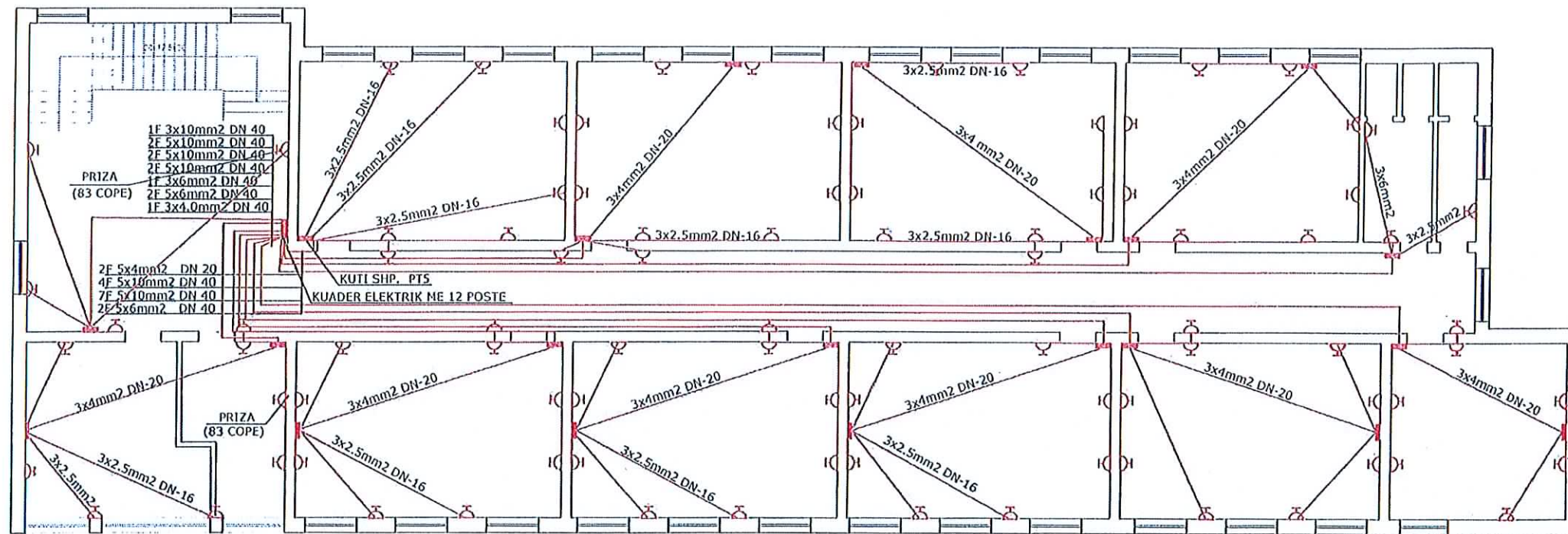

LEGJENDE:

- LINJA E FUQISE TE PRIZAVE NE DYSHEME DERI NE KUTINE SHPERNDARESE Ø 25 - 40 mm
- LINJA E FURNIZIMIT TE PRIZAVE E VENDOSUR NE DYSHEME NE TUB FLEXIBEL Ø 20 mm
- ⚡ CELES NDRICIMI TEK
- KUADER ELEKTRIK ME 12 MODULE BRENDA MURIT
- KUTI SHPERNDARESE PT3, PT5, PT8



ARPA Studio
Redi PASKO

Projekt
ARKITEKTONIK

PROJEKTUES

ARKITEKT URBANIST :
Redi Pasko A.0207
ING. KONSTRUKTOR :
Lejla Jegeni K.0795



OBJEKTI:
FURNIZIMI I SHKOLLËS SË PËSHE SHADAN COLLARU
EASH-KIAKLOS-MAT

PROJEKTI I NGROHJES QENDRORE

OBJEKTI: RIKONSTRUKSIONI I SHKOLLES SE MESME "SHABAN ÇOLLAKU"
BASHKIA KLOS - MAT



PLANIMETRIA E NGROHJES KATI PERDHE sh. 1 : 150

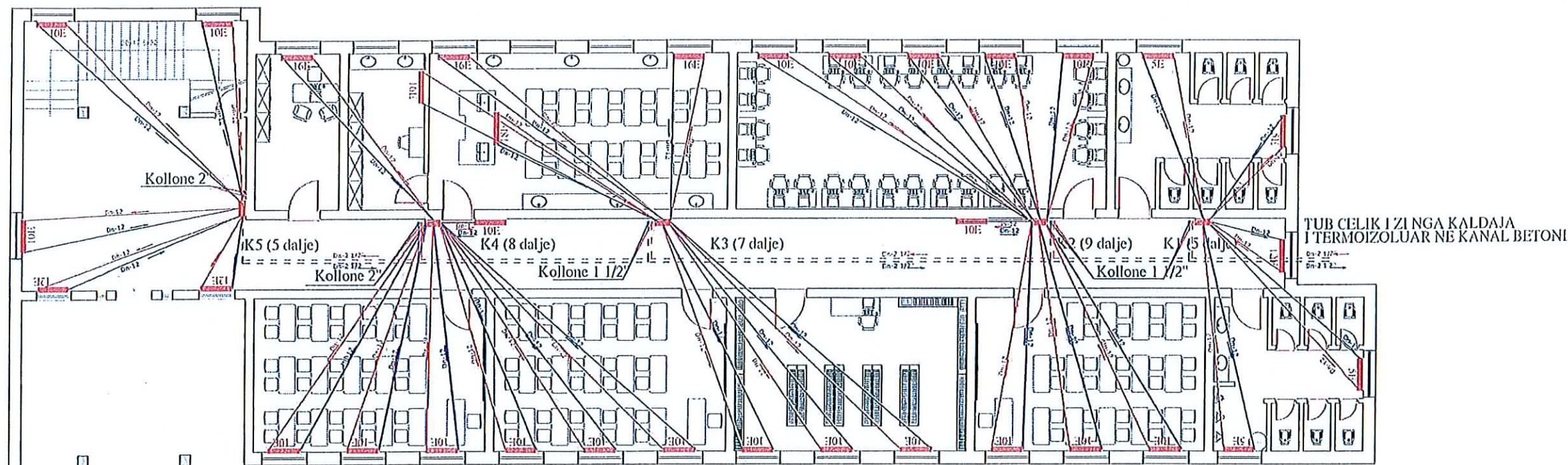

[Handwritten signature]

	Projekt ARKITEKTONIK	
	OBJEKTI: FUNKSIONALIZIMI I SHKOLLËS SE PESHE SHADAN COLLARU EASHIRIAFLOS-MAT	PROJEKTUES

PLANIMETRIA E NGROHJES
KATI I PARE
sh. 1 : 150

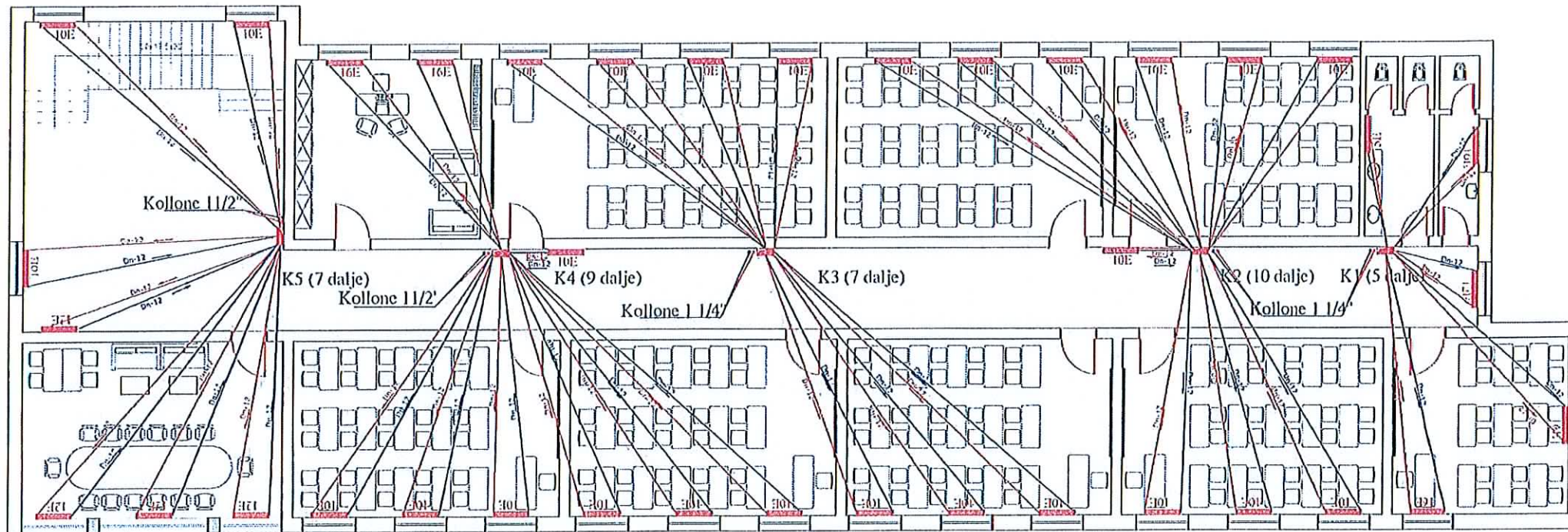

 ARPAStudio Redi PASKO	Projekt ARKITEKTONIK	ARKITEKT URBANIST :	A.0207
		ING. KONSTRUKTOR :	K.0795
OBJEKTI: PËRZHVILKIMET E SHKOLLËS SE PESHË SHADAN COLLAKU EASHIKALLOS-MAI		PROJEKTUES	Redi Pasko Lejla Jegeni



PLANIMETRIA E NGROHJES

KATI I DYTE

sh. 1 : 150

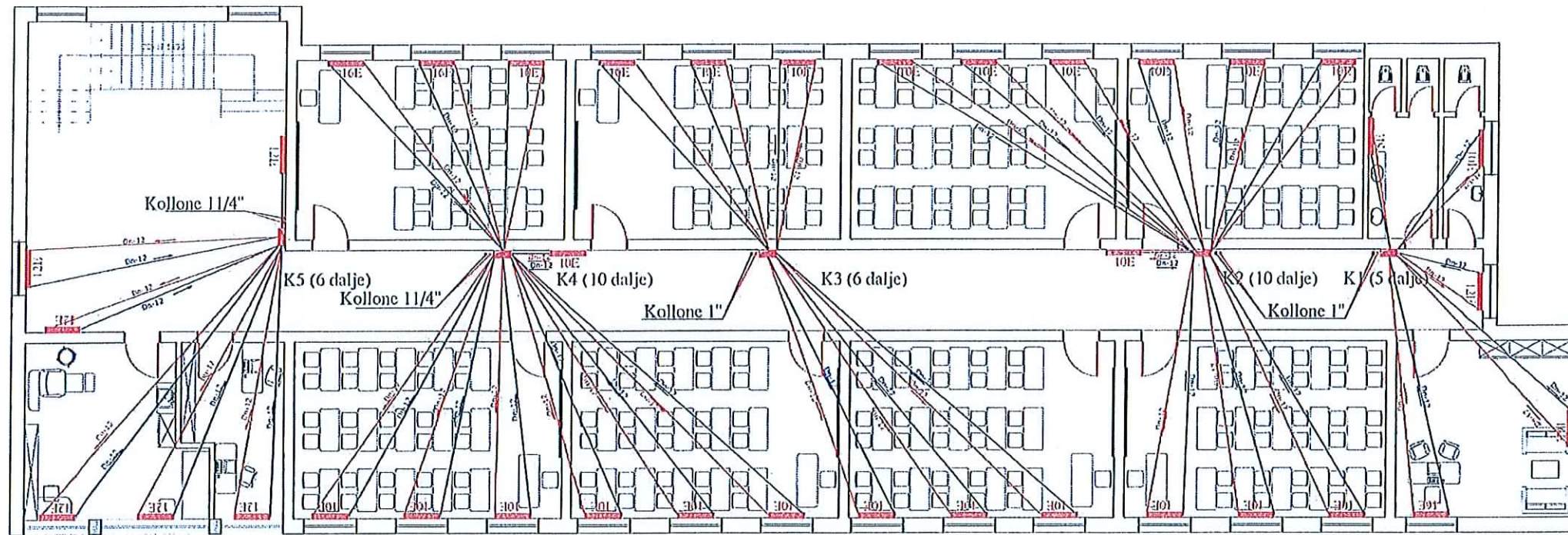

Redi Pasko

ARPA STUDIO

ARPAStudio
Redi PASKO

Projekt
ARKITEKTONIK

OBJEKTI:
PËRGJITHSHEJËSI I SHKOLLËS SË PESHË SHADRI COLLARU
EASHIKIAKLOS-KATI

PROJEKTUES

ARKITEKT URBANIST :
Redi Pasko A.0207
ING. KONSTRUKTOR :
Lejla Jegeni K.0795

DETAJE TE REZERVUARIT TE LENDES DJEGESE

sh. 1:150

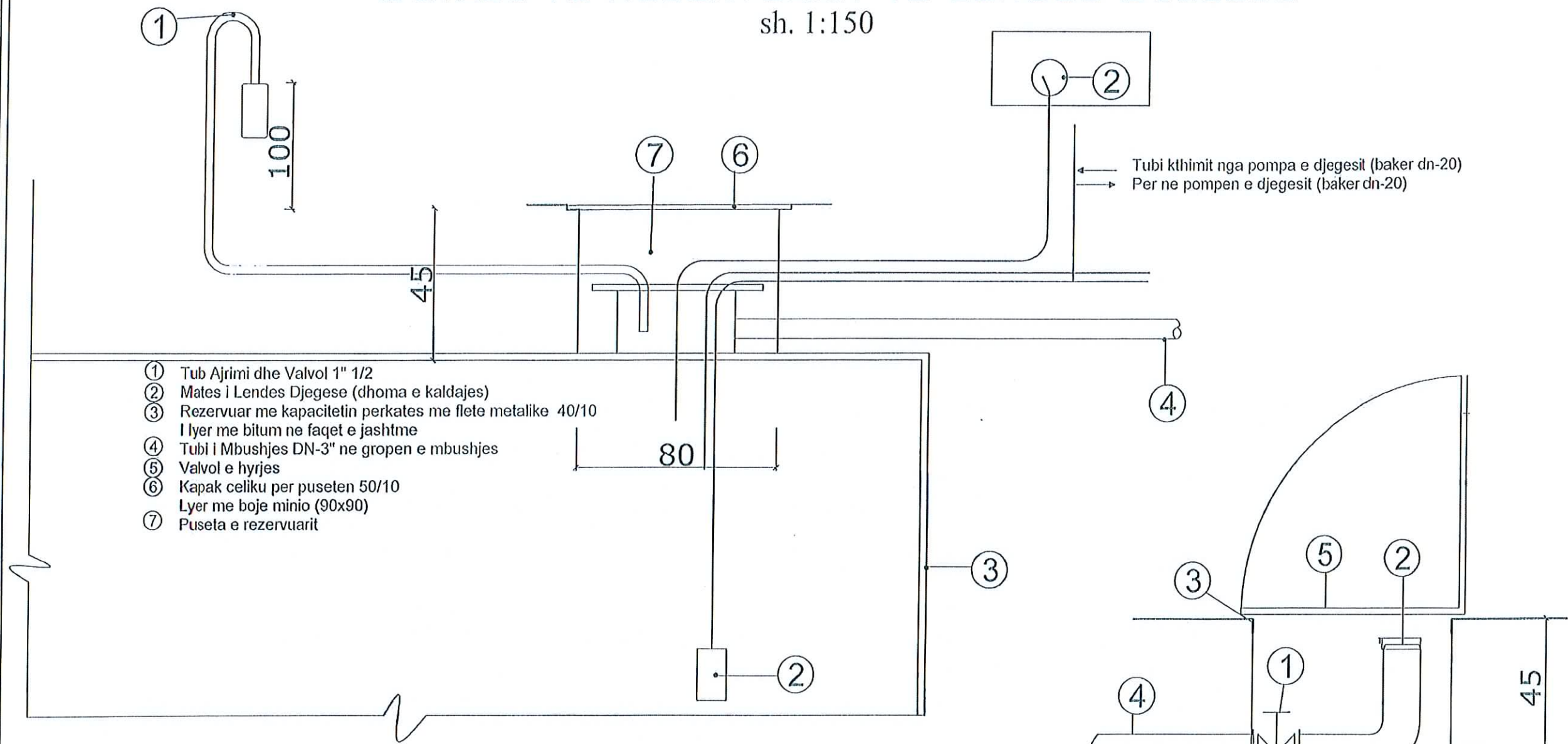

GROPA E MBUSHJES SE REZERVUARIT

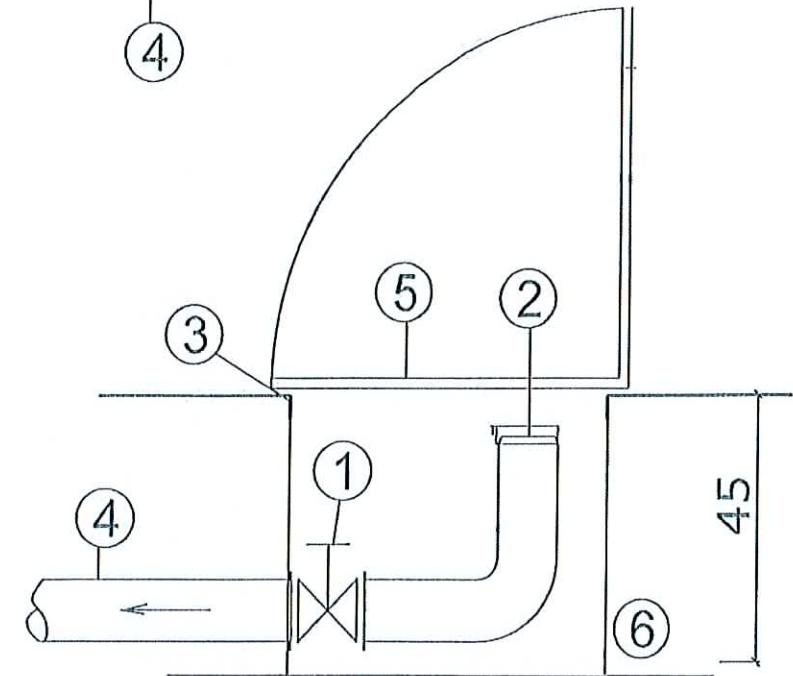
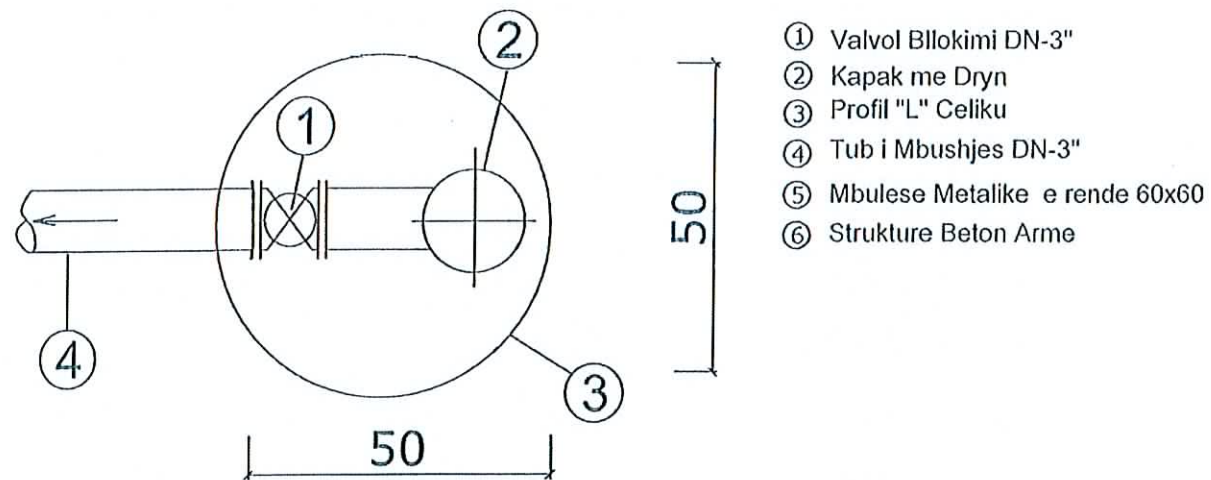

SKEMA AKSONOMETRIKE REZERVUAR-KALDAJE-POMPE-RRJET

sh. 1:100

KALDAJA Q=400 000 K kal/ ore (465 kW)
 POMPA E QARKULLIMIT Q= 20m³/ore (5.6 L/s), H=8 M
 REZERVUARI I LENDES DJEGESE 10 M³
 ENA ZGJERIMIT 500 LITRA

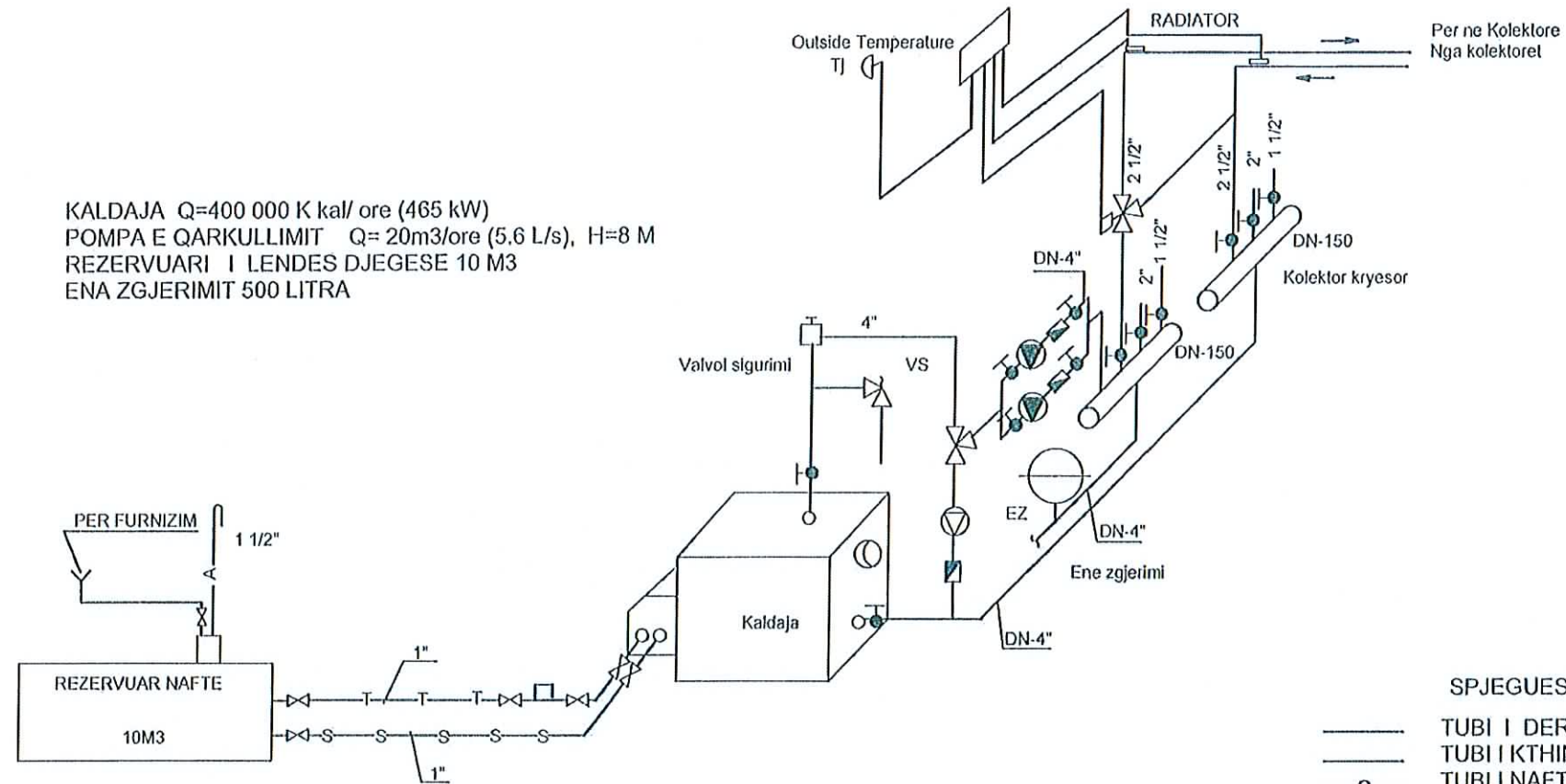

SKEMA E KALDAJES DHE POMPAVE

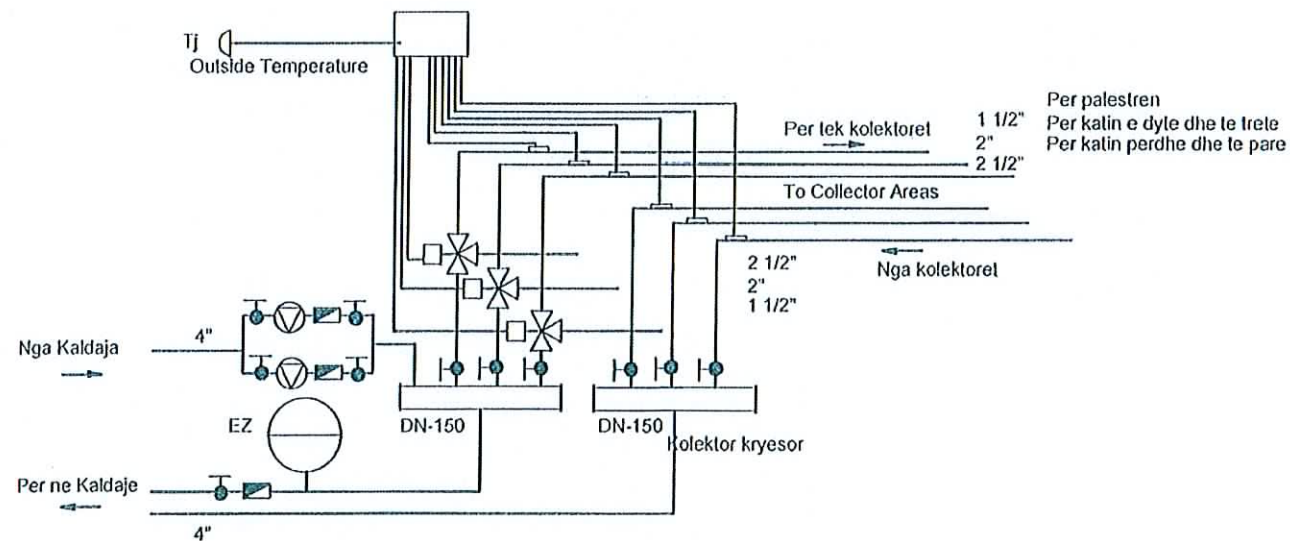

SPJEGUESE

- TUBI I DERGIMIT TE NGROHJES
- TUBI I KTHIMIT TE NGROHJES
- S — TUBI I NAFTES
- A — TUBI I AJRIMIT
- T — TUBI I TEPRICES
- T — SARACINESKE PER UJE
- S — SARACINESKE PER NAFTE
- V — VALVOL MOSKTHIMI
- E — ENE ZGJERIMI
- V — SARACINESKE ME TRE KALIME
- P — ELEKTROPOMPE
- V — VALVOL SIGURIMI

ARPA Studio
Redi PASKO

Projekt
ARKITEKTONIK

OBJEKTI:
PROJEKTI I SHKOLLËS SË PËSËME SHARAN COLLARU
EASH/KIAPLOS-PAI

PROJEKTUES

ARKITEKT URBANIST :
Redi Pasko A.0207
ING. KONSTRUKTOR :
Lejla Jegeni K.0795



PLANI I REPARTIT TE KALDAJES

sh. 1:25

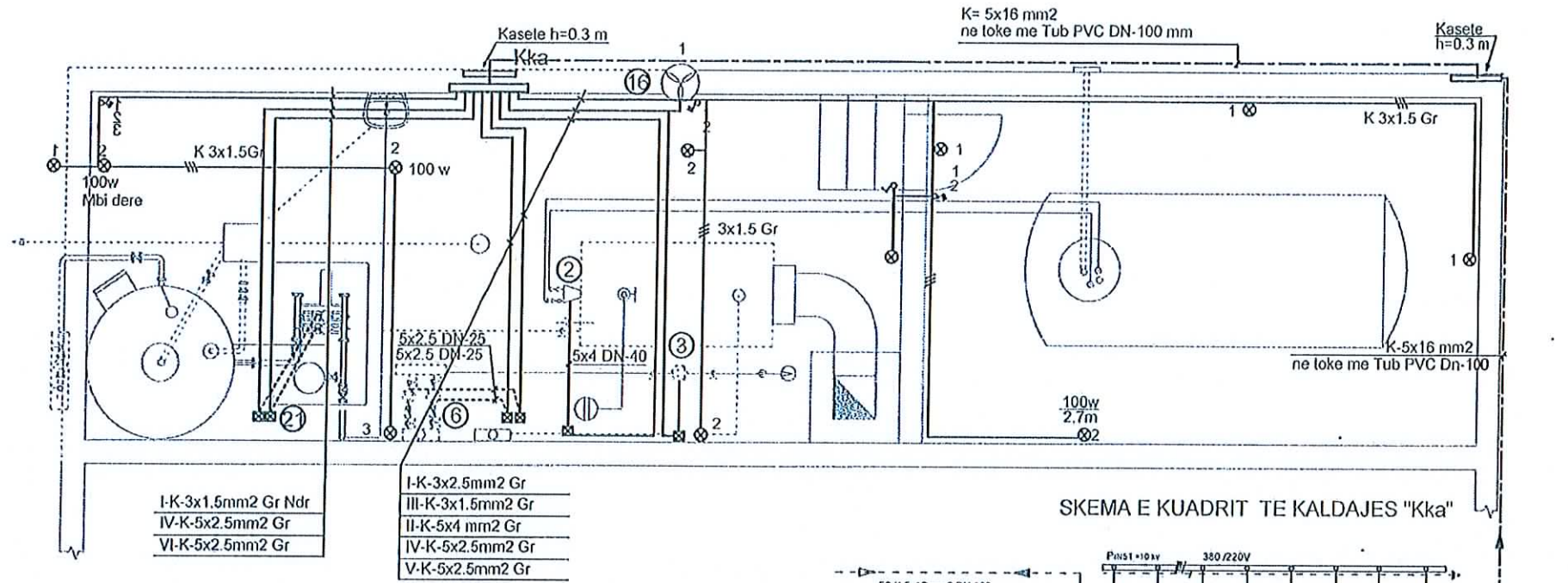

SKEMA E KUADRIT TE KALDAJES "Kka"

SHENIME TEKNIKE

1. Kuadri Kka dolo jete i p i inkasuar me lakapak metalik
2. Per sigurimin teknik parashikohet loketimi Fija e Trote dhe e Pestë
3. Linjat qe dalin nga kuadri do te jene kablore dhe fiksohen me grapeta ne mure dhe tavane, ndersa feshuesat tek pajisjet hidraulike kablloj do te shtrihen ne tub PVC (rigjid) ne dysheme
4. Per sqarim shif skemen kryesore te furnizimit te objektit
5. Pajisjet komanduese (feshuesat) ofrohen komplet me pajisjet hidraulike (sprucaloret dhe elektro pompa)

SHENJAT DALLUESE

- LESHUES MAGNETIK ME $h=1.4$
- LINJE KABLORE ME GRAPETA MBI SUVA TE MUREVE DHE TAVANEVE
- LINJE KABLORE NE TUBA PVC ME BUZE TE FORTA NE DYSHEME

NR I GRUPIT TE LINJES	I	II	III	IV	V	VI	VII
RYMBA E AUTOMAT MGT. / Nr POLEVE	1x10/1P	4x25/4P	4x6/4P	4x10/4P	4x10/4P	4x25/4P	4x25/4P
SEKSIONI I LINJES mm ²	5x16	3x2.5	5x4	5x1.5	5x2.5	5x2.5	5x2.5
MENYRA E VENDOSJES	Me grapeta	Me grapeta	Me grapeta	Me grapeta	Me grapeta	Me grapeta	Me grapeta
GJATESIA (m)	110	15	14	12	10	10	14
LESHUESAT KOMANDIMI I PAJISJEVE							
VENDOSJEN NE MUR PRANE PAJISJEVE							
SEKSIONI I LINJES NE mm ²	5x16	3x2.5	5x4	5x1.5	5x1.5	5x2.5	5x2.5
MENYRA E VENDOSJES	DN-100	Grapeta	DN-40	DN-25	DN-25	DN-32	DN-32
LARGESIA NE (m)	110	15	3	2	4	4	3
DESTINACIONI	FIDERI F8 NGA PANELI P	KORICIM SALLES DHE VENTILATOR Nr.16	SPRUCALOR I KALDAJES	POMPA E ANTI-KORRUPSIONI	POMPA E QARULLIMIT E PARA E DYTIA	POMPA DYSHIE DHE DIAFRAGME E PARA E DYTIA	
Nr. PAJISJES NE PLANIMETRI		16	2	3	6	6	21
FUOJA E INSTALUAR NE KW		0.09	0.5	0.15	1.1	1.1	4.5
FEEDER FROM PANEL P	ROOM AND VENTILATOR Nr.16	BURNER	AGAINST CORROSION PUMP	CIRCULATING PUMP	DOUBLE PUMP WITH DIAFRAGM		
				FIRST	SECOND	E PARA	E DYTIA