

**REPUBLIKA E SHQIPËRISË**  
**QARKU DIBËR**  
**BASHKIA MAT**

**STUDIM PROJEKTIMI**  
**OBJEKTI:**  
**" UJESJELLESI FSHATI GERMAN (RJETI I**  
**SHPERNDARJES FSHATI MUZHAKE) FAZA 2,**  
**BASHKIA MAT "**

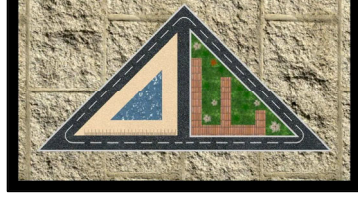

Pusete  
1x1x1.5



Pusi i  
shuarjes Nr.1

Burimi Nr.1

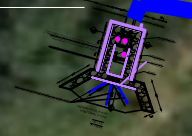

Linje ekzistuese PE  
Ø=90mm

Linje e re PE Ø=63mm

Burimi Nr.2

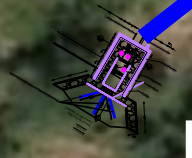

 <p>Studio Projektuese "DERBI-E" sh.p.k Adresa: Rr. Dibres, Shk. 1, Apt. 3 (tek Komisarati Nr. 4) Cel: 0672057534</p>	<p>Porositesi: BASHKIA MAT</p>	<p>Grupi i Projektimit: Ing. Bexhet Dedja Top. Mehmet Ramlaka Gjeo. Avni Kurti Hid. Elmond Theodhori Ing. Dorian Troci</p>	<p>STUDIM PROJEKTIM : "UJESJELLESI FSHATI GERMAN (RJETI I SHPERNDARJES FSHATI MUZHAKË) FAZA 2, BASHKIA MAT"</p>		<p>Projekt Zbatimi</p>
			<p>plan vendosja e Kaptazheve 1 &amp; 2</p>	<p>1</p>	

# PLANIMETRIA E KAPTASHIT TE BURIMIT (Tip)

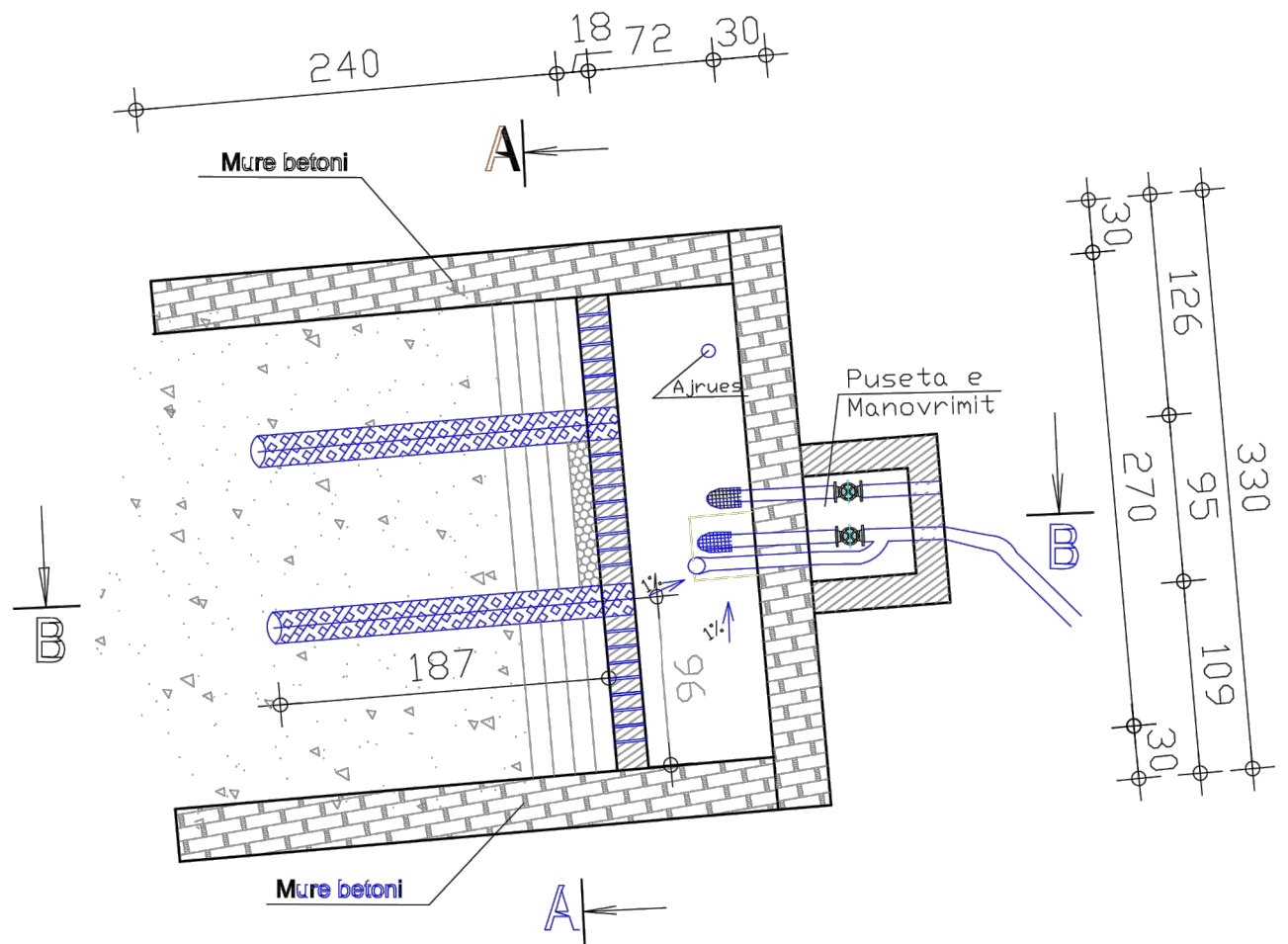

## PRERJA A-A

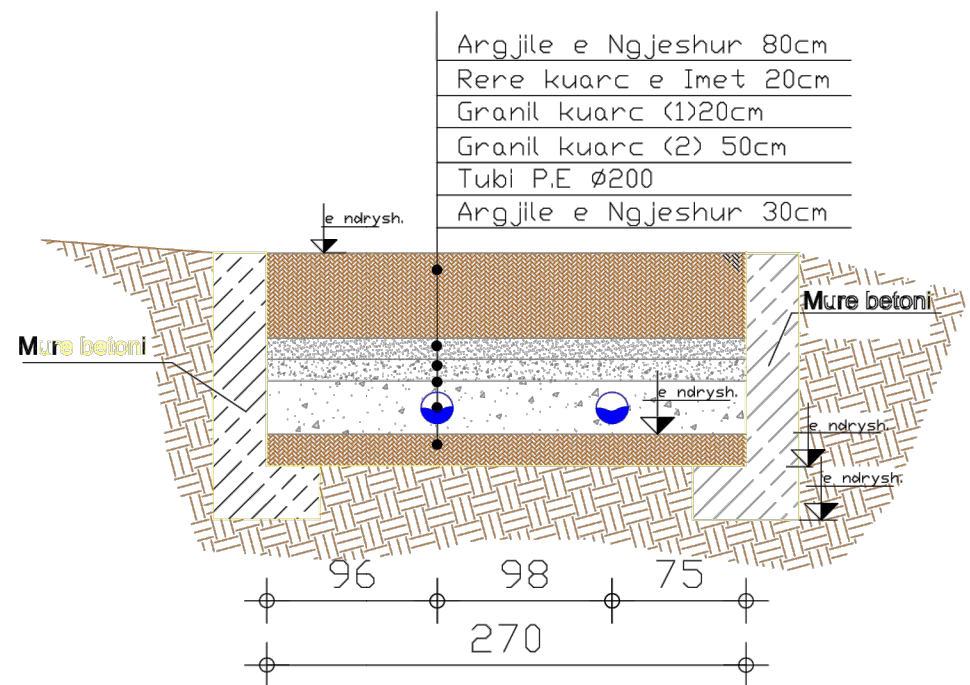

## PRERJA B-B

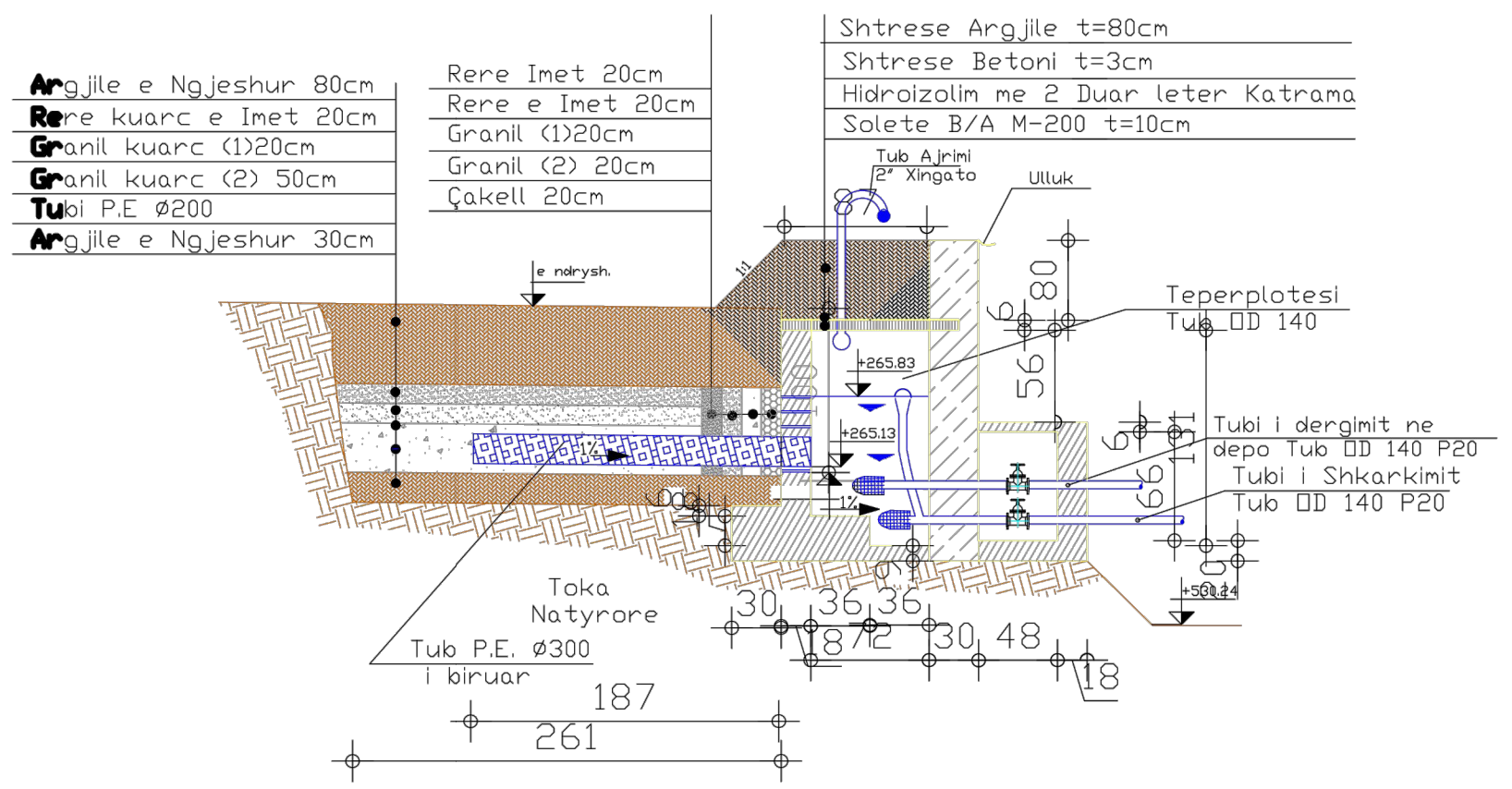

Shenime:  
 - Kuota e tabanit te Kaptashit do te percaktohet ekzaktesisht pasi te zbulohen burimet dhe formacioni baze.  
 Ne kete faze punimesh duhet te thirret projektuesi per ta percaktuar ekzaktesisht kuoten e tabanit

Shkarkuesi  
Depo Muzhake

Pusete  
Komandimi  
1x1x1.5

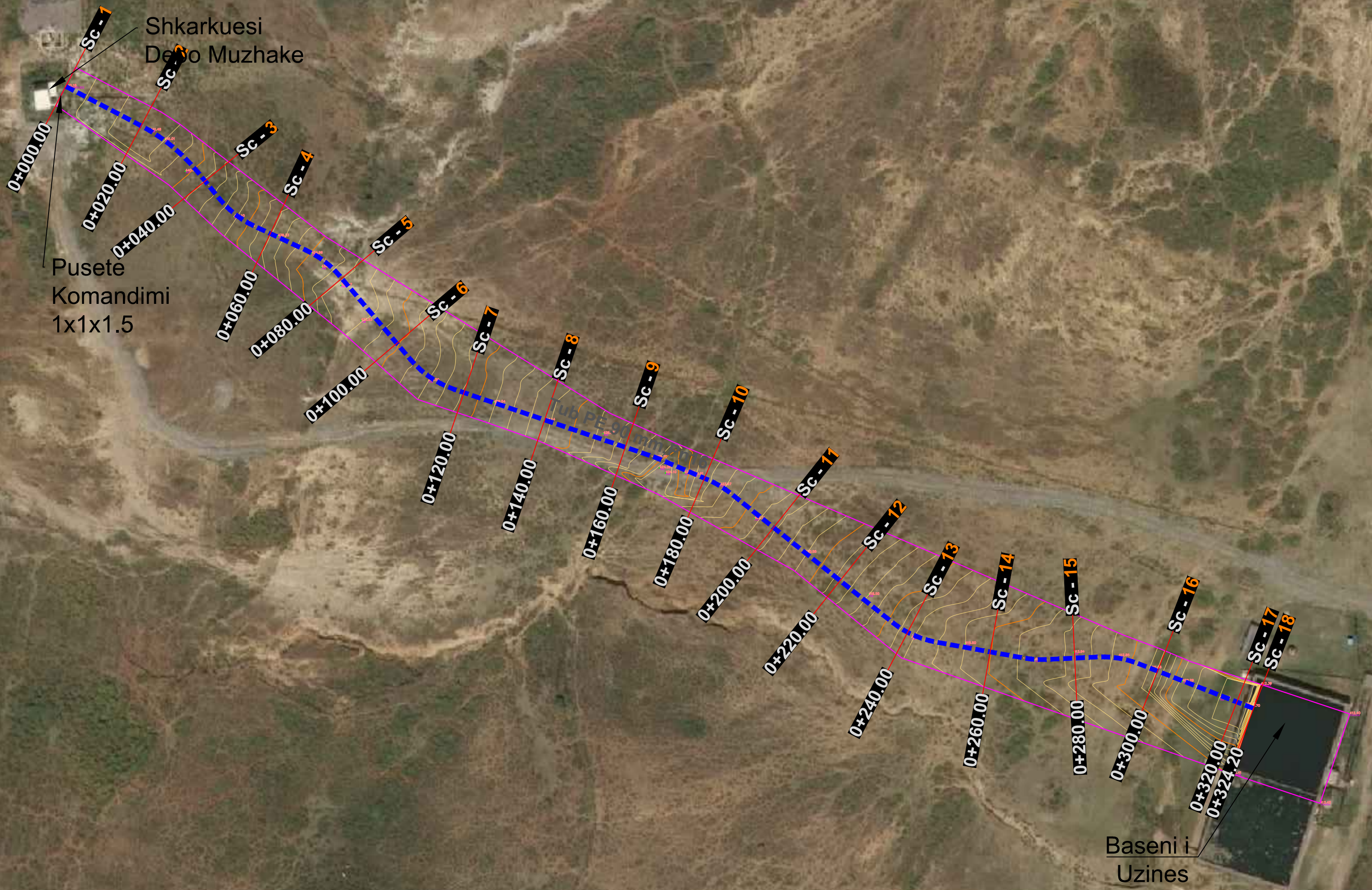

Baseni i  
Uzines

	Studio Projektuese "DERBI-E" sh.p.k Adresa: Rr. Dibres, Shk. 1, Apt. 3 (tek Komisarati Nr. 4) Cel: 0672057534	Porositesi: BASHKIA MAT	Grupi i Projektimit: Ing Bexhet Dedja Top. Mehmet Ramluka Gjeo. Avni Kurti Hid. Etmond Theodhori Ing. Dorian Troci	STUDIM PROJEKTIM : "UJESJELLESI FSHATI GERMAN (RJETI I SHPERNDARJES FSHATI MUZHAKE) FAZA 2, BASHKIA MAT"	Projekt Zbatimi
				Linja nga Depo Muzhake deri Baseni i Uzines	1

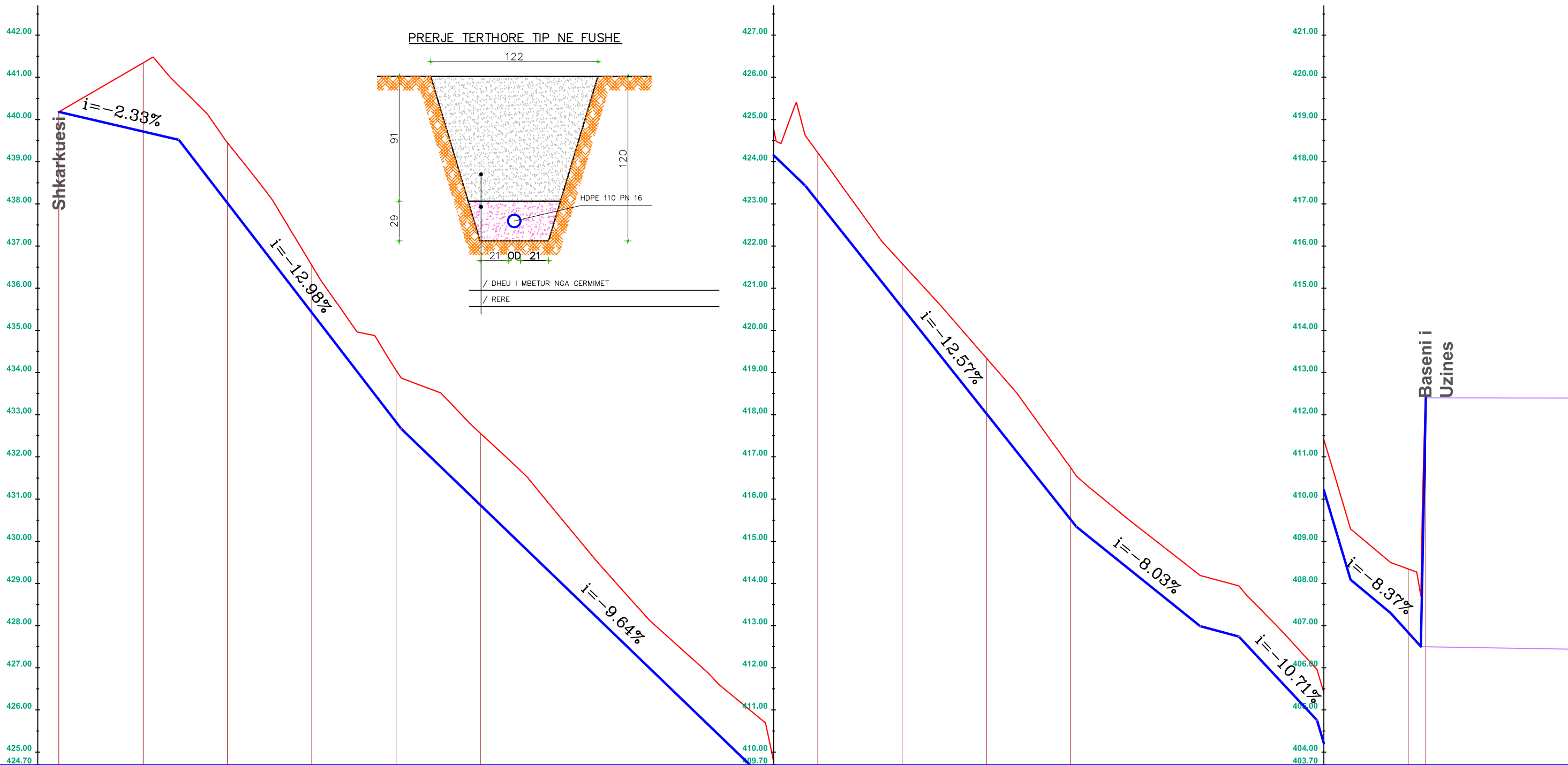

Hydraulic Element Elementet Hidraulik																			
No of Picket Nr. Piketes	0+000	0+020	0+040	0+060	0+080	0+100	0+120	0+140	0+160	0+180	0+200	0+220	0+240	0+260	0+280	0+300	0+320	0+324	
Ground Elevation Kuota Tokes	440.16	439.71	438.02	435.42	432.89	430.86	428.89	427.06	425.07	423.06	420.54	418.03	415.51	413.85	412.73	410.22	408.84	412.46	
Trench Elevation Kuota Projektit	440.16	439.41	438.45	436.54	434.05	432.56	430.44	428.18	426.38	424.21	421.59	419.34	416.74	415.02	413.92	411.42	408.34	412.46	
Trench Germim Mbushje	0.00	1.63	1.44	1.12	1.23	1.70	1.51	1.13	1.25	1.16	1.05	1.31	1.22	1.18	1.20	1.20	1.51	0.00	
Distance Pjesore		20	20	20	20	20	20	20	20	20	20	20	20	20	20	20	4		
Stationing Progresive	0+000	0+020	0+040	0+060	0+080	0+100	0+120	0+140	0+160	0+180	0+200	0+220	0+240	0+260	0+280	0+300	0+320	0+324	
Pressure Line Vija Pizometrike																			
Milage Kilometrazhi																			
Note Shenime																			

	Studio Projektuese <b>"DERBI-E" sh.p.k</b> <small>Adresa: Rr. Dibres, Shk. 1, Apt. 3 (tek Komisarati Nr. 4) Cel: 0672057534</small>	<b>Porositesi:</b> <b>BASHKIA MAT</b>	<b>Grupi i Projektimit:</b> Ing. Bexhet Dedja Top. Mehmet Ramlika Gjeo. Avni Kurti Hid. Elmond Theodhori Ing. Dorian Troci	STUDIUM PROJEKTIM : "UJESJELLESI FSHATI GERMAN (RJETI I SHPERNDARJES FSHATI MUZHAKI) FAZA 2, BASHKIA MAT"	Projekt Zbatimi
	Linja nga Depo Muzhake deri Baseni i Uzines			1	

# PUSETE TIP

## PLANIMETRIA NGA SIPER

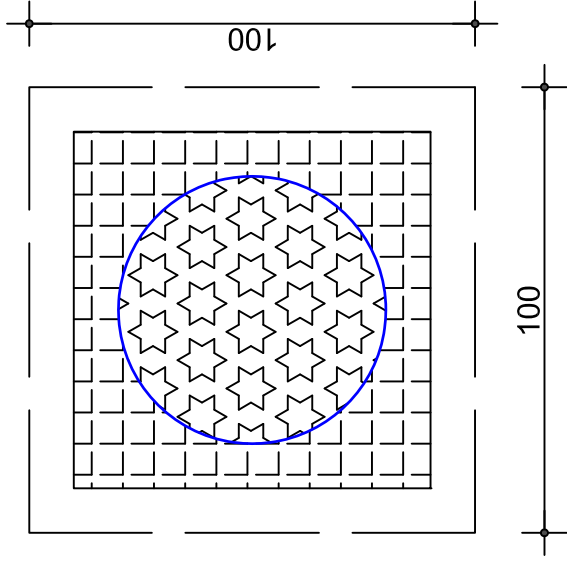

## PLANIMETRIA

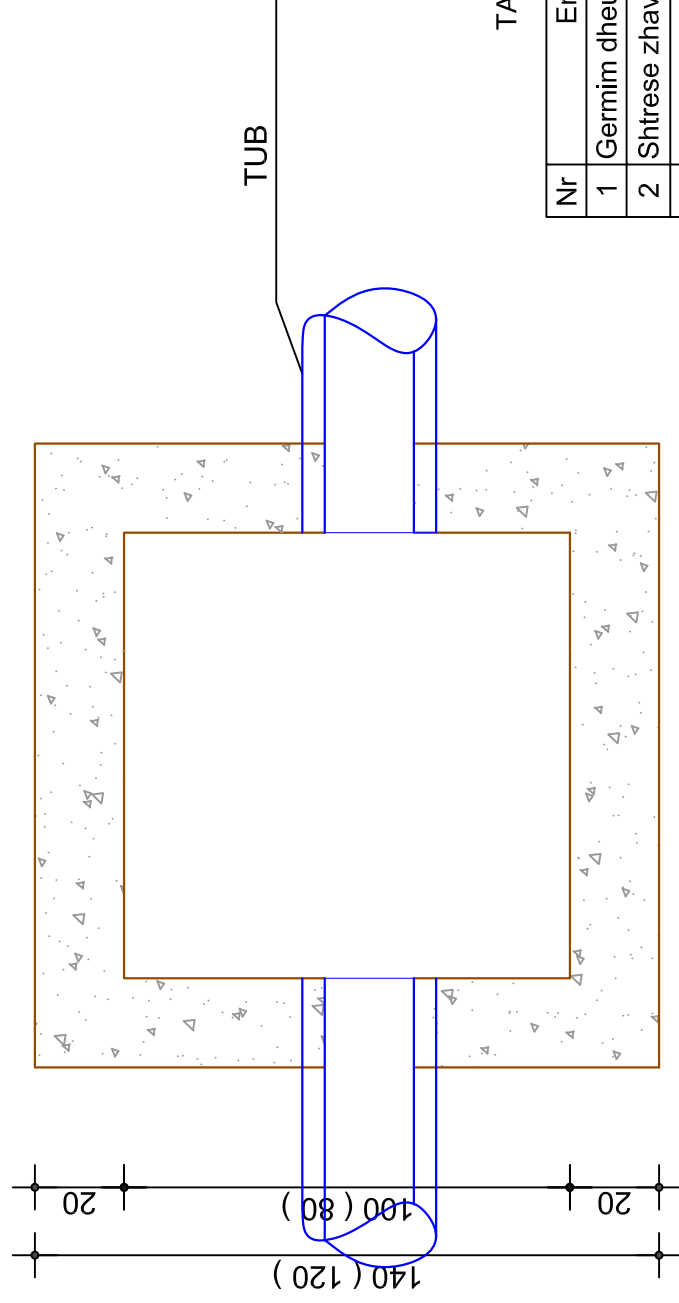

## PRERJA TERTHORE



TABELA E VOLUMEVE

Nr	Emertimi	Njesia	Sasia
1	Germim dheu	m <sup>3</sup>	2.94
2	Shtrese zhavorri t = 10 cm	m <sup>3</sup>	0,01
3	Beton M.200	m <sup>3</sup>	0,98
4	Kapak gize Ø 60	cope	1

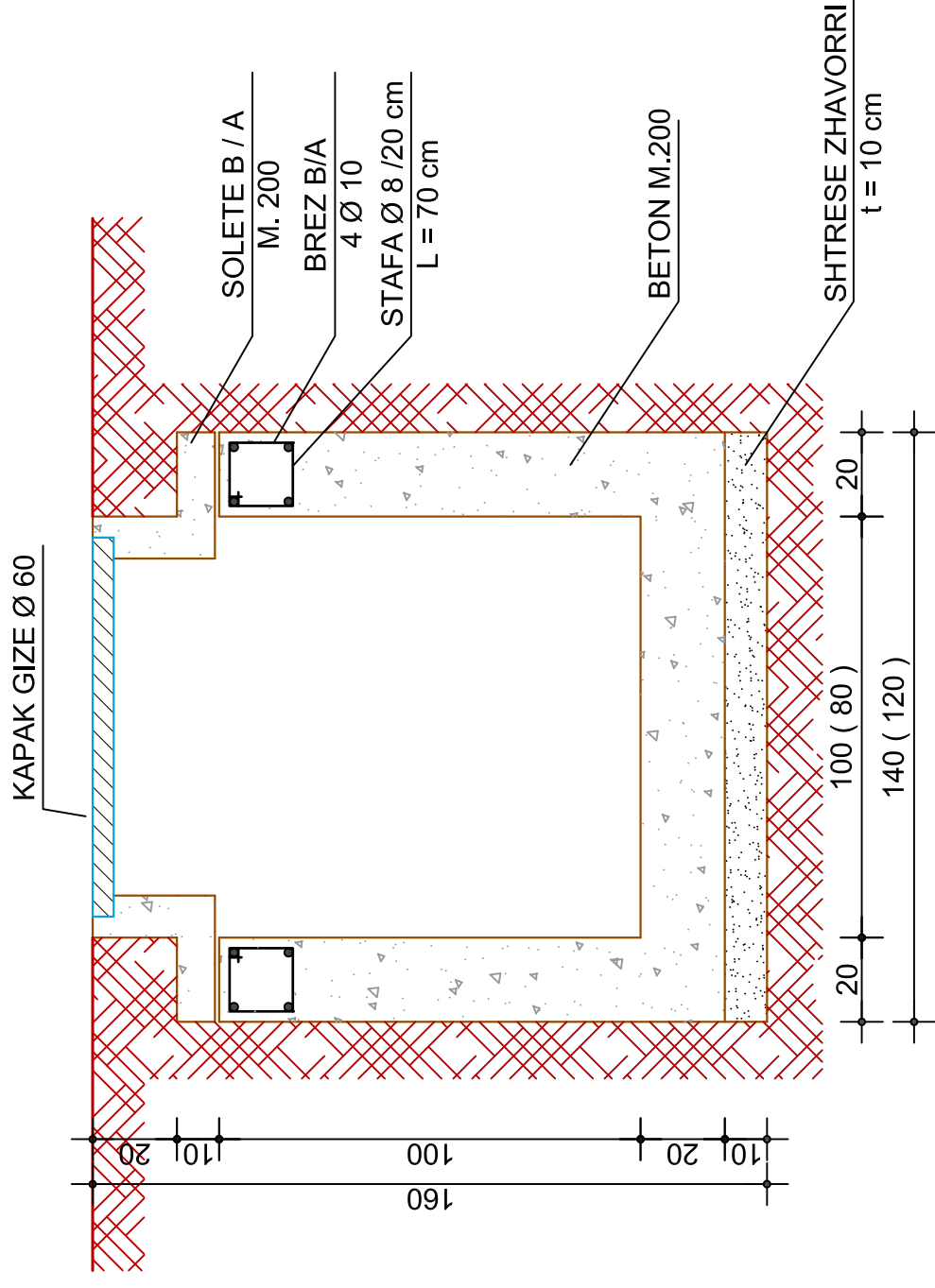
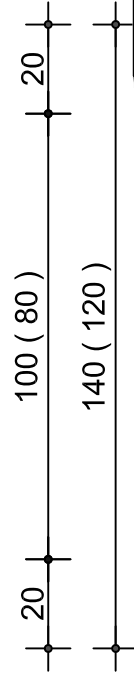

Studio Projektuese  
"DERBI-E" sh.p.k  
Adresa: Rr. Dibrës,  
Shk. 1, Apt. 3  
(tek. Komisarfati Nr. 4)  
Cel: 0672057534

Porositësi:  
BASHKIA MAT

Grupi i Projektimit:  
Ing. Bexhet Deda  
Top. Mehmet Ramlika  
Gjeo. Avni Kurri  
Hid. Etmond Theodhori  
Ing. Dorian Troci

STUDIM PROJEKTIM:  
"UJESJELLESË FSHATI GERMAN (RJETI I SHPERNDARJES FSHATI  
MUZHAKË) FAZA 2. BASHKIA MAT"

Detaj Pusete 1x1x1.5

Projekt  
Zbatimi

1

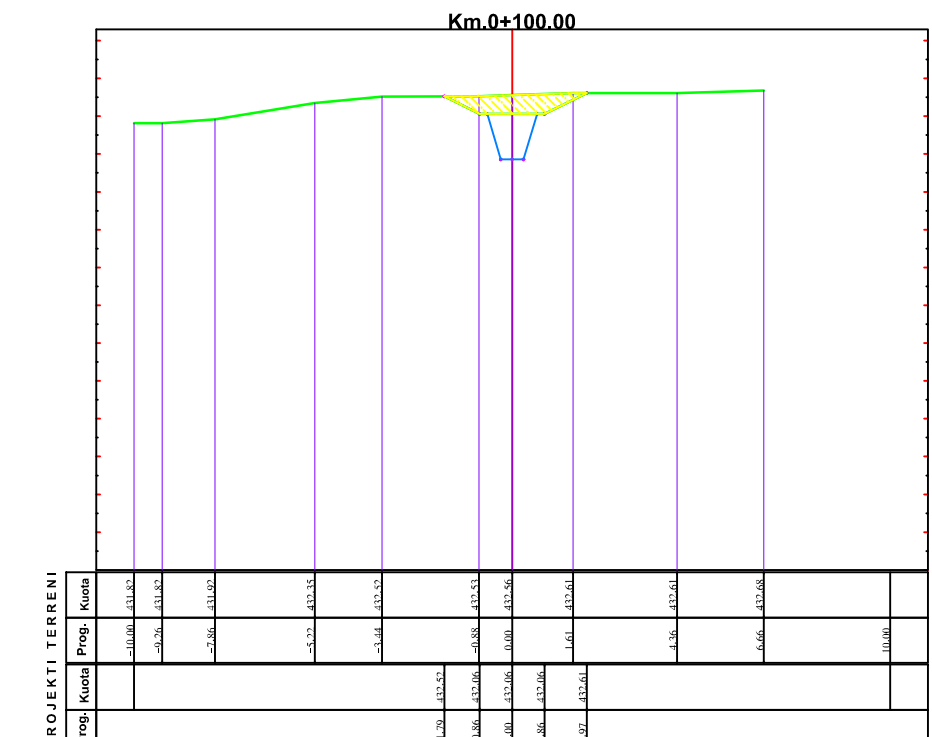
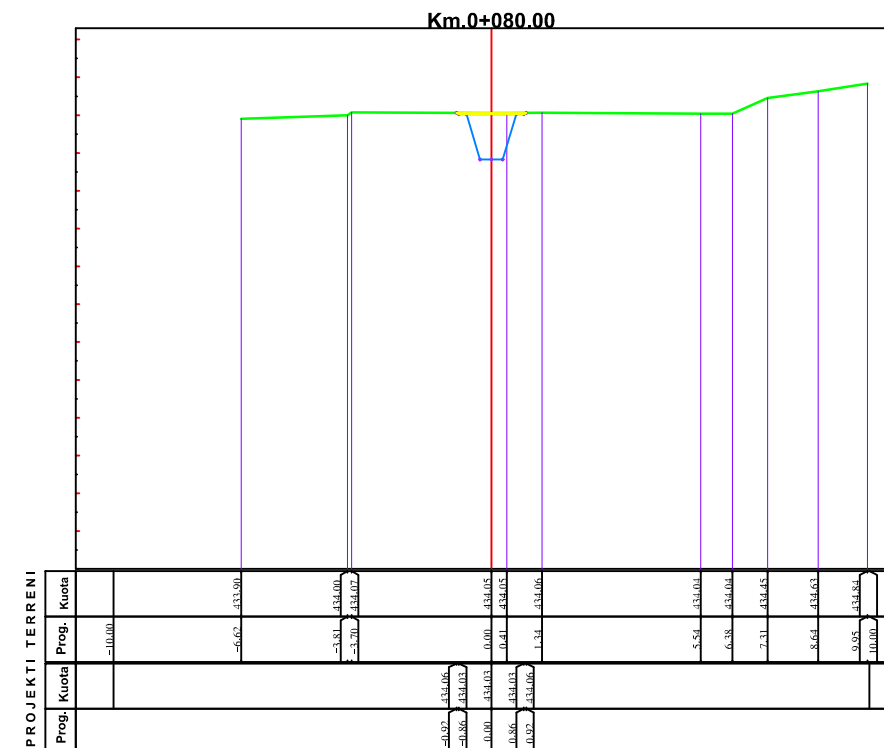
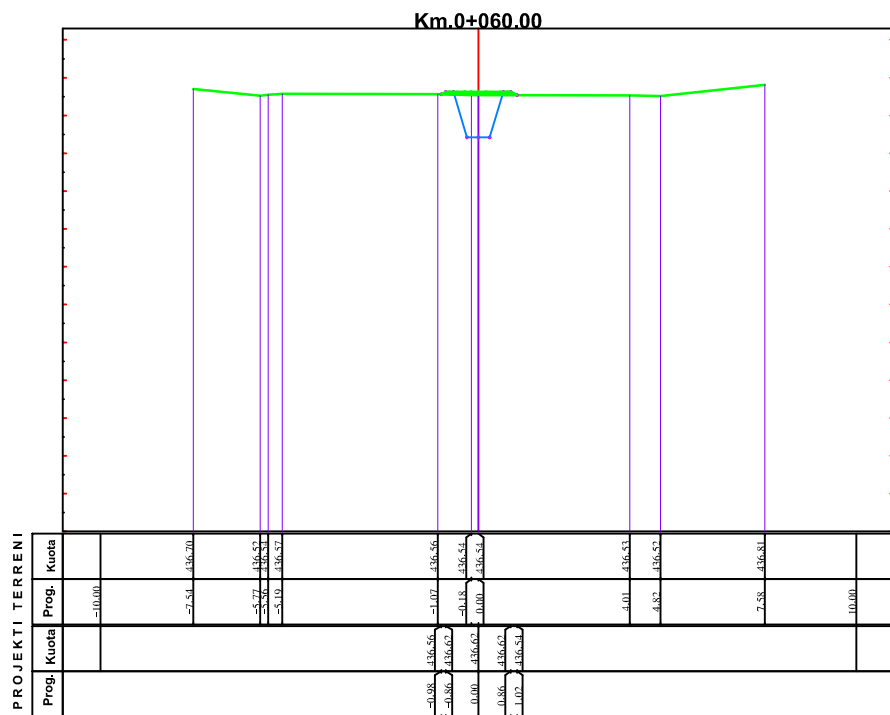
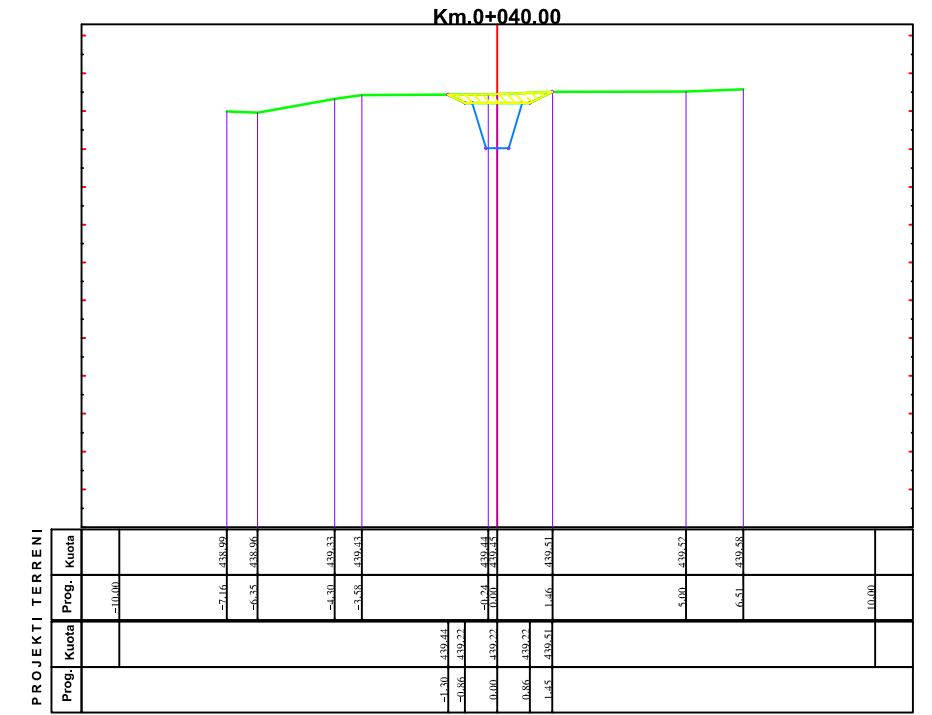
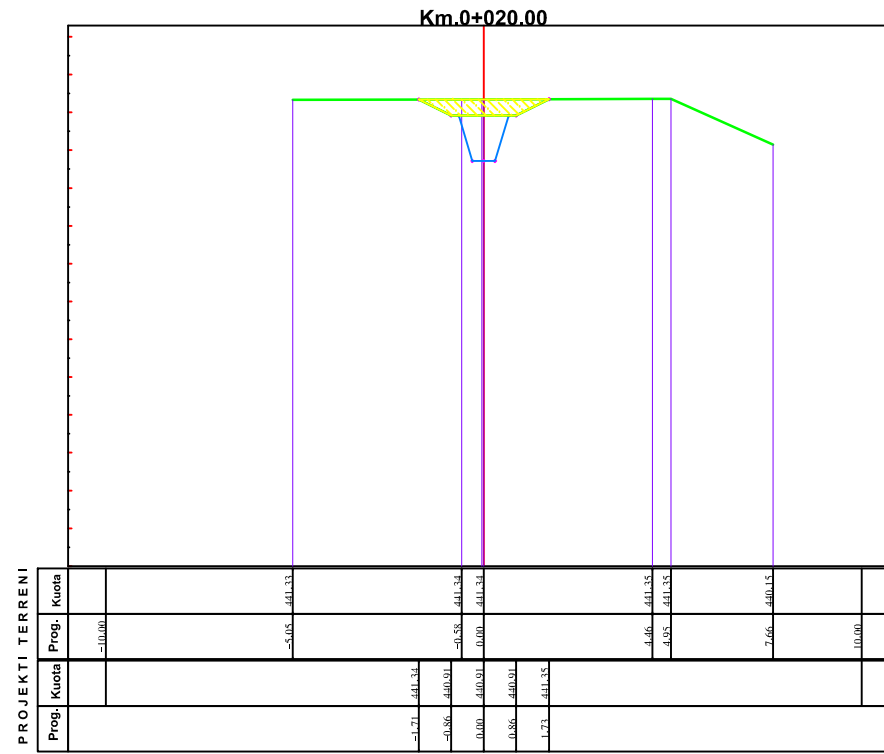
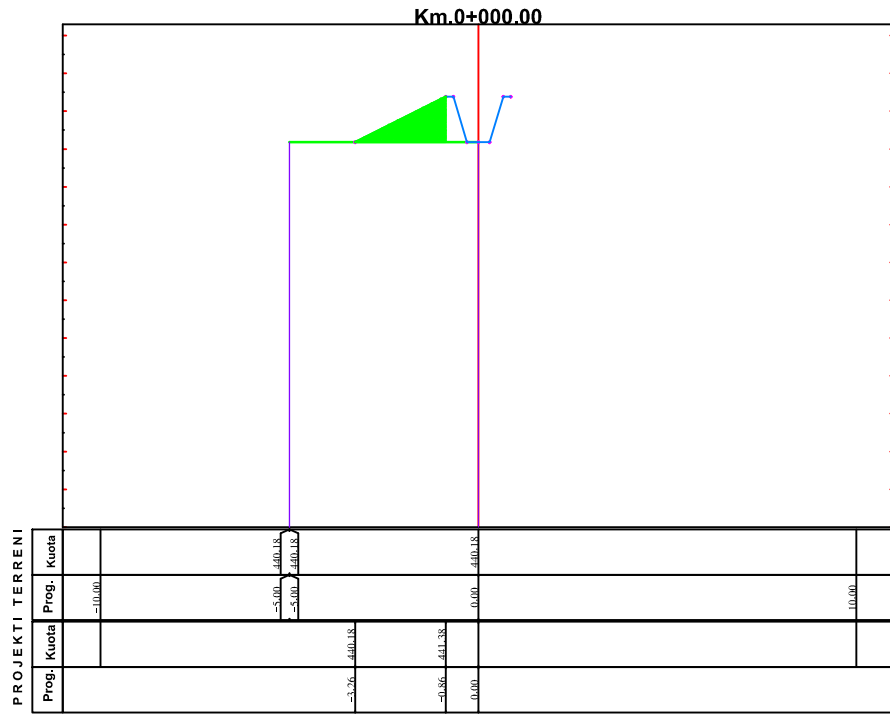

Studio Projektuese  
**"DERBI-E" sh.p.k**  
 Adresa: Rr. Dibres,  
 Shk. 1, Apt. 3  
 (tek Komisarati Nr. 4)  
 Cel: 0672057534

**Porositesi:**  
**BASHKIA MAT**

**Grupi i Projektimit:**  
 Ing. Bexhet Dedja  
 Top. Mehmet Ramlila  
 Gjeo. Avni Kurti  
 Hid. Elmond Theodhori  
 Ing. Dorian Troci

STUDIM PROJEKTIM :  
 "UJESJELLESI FSHATI GERMAN (RJETI I SHPERNDARJES FSHATI MUZHAKE) FAZA 2, BASHKIA MAT"

Profila terthore  
 Linja nga Depo Muzhake deri Baseni i Uzines

Projekt  
 Zbatimi

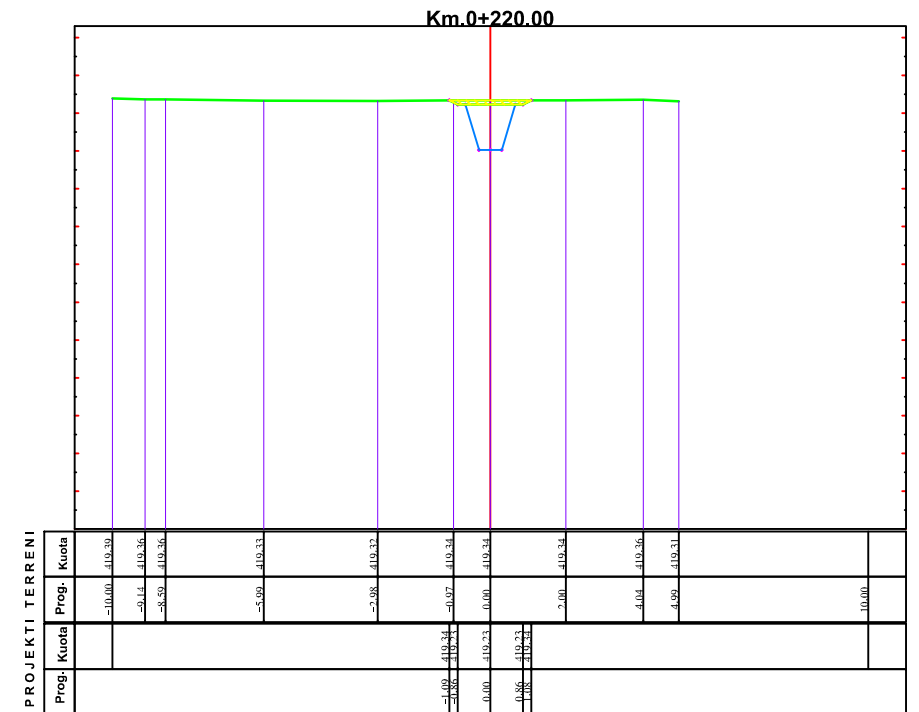
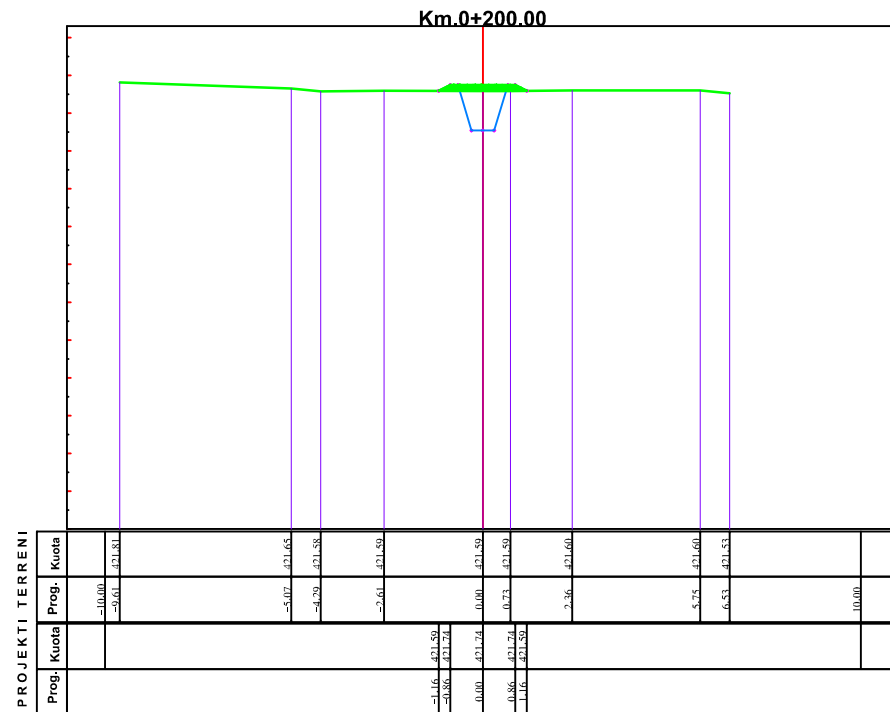
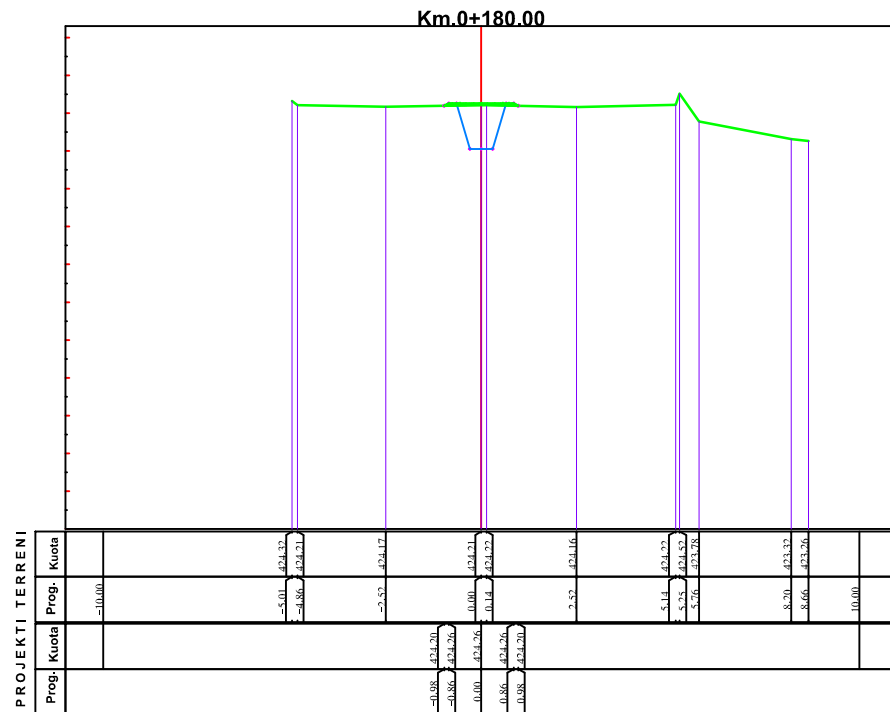
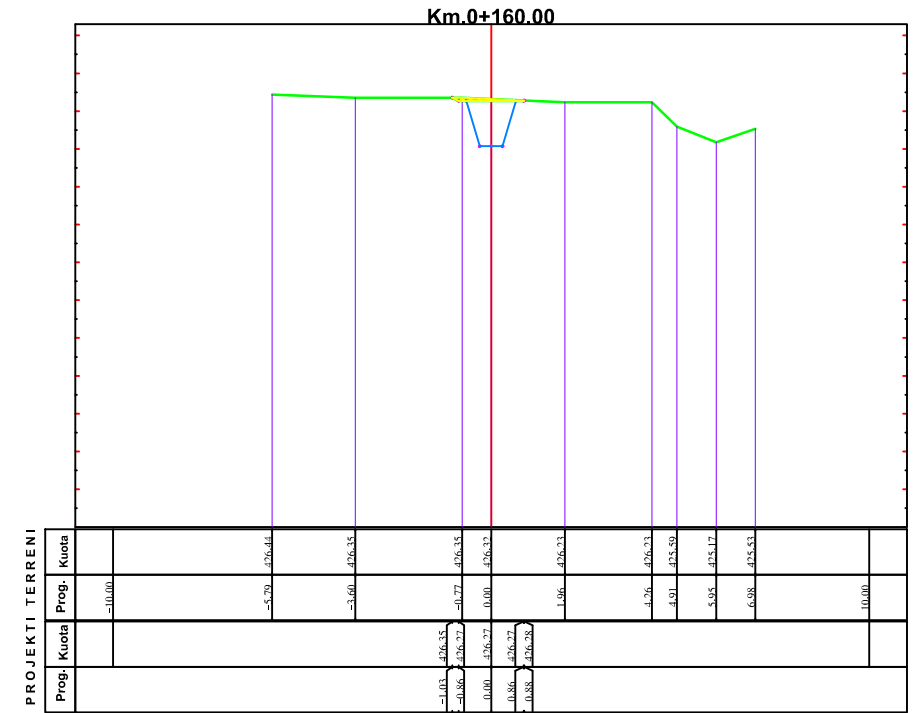
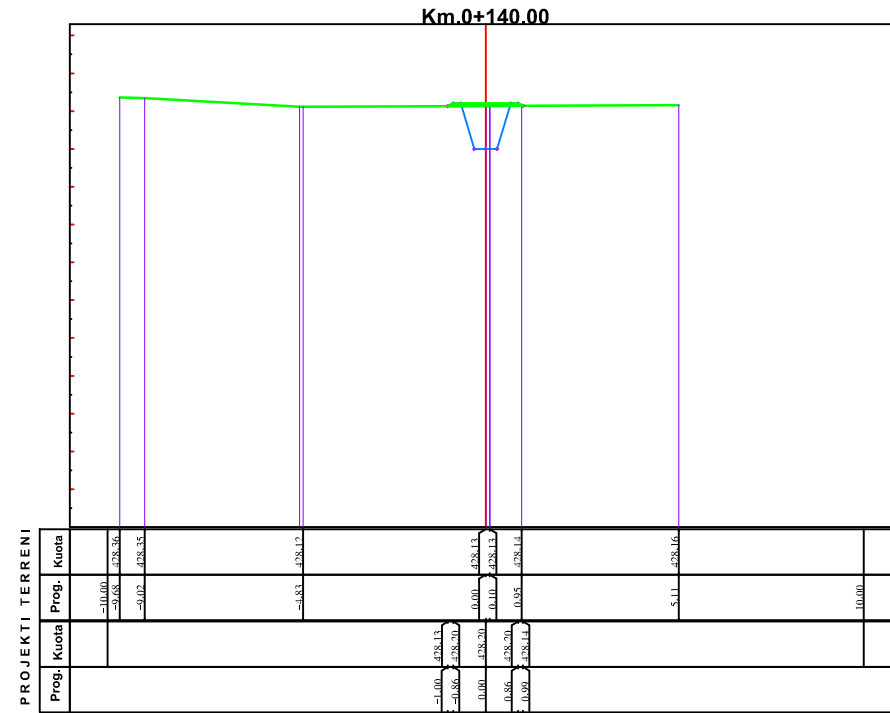
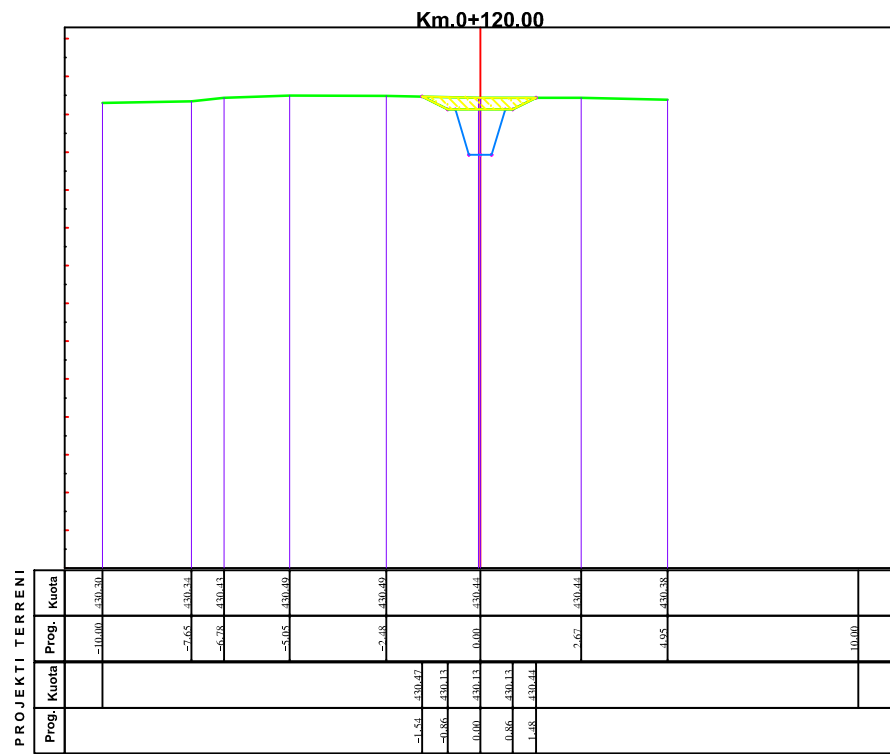

Studio Projektuese  
**"DERBI-E" sh.p.k**  
 Adresa: Rr. Dibres,  
 Shk. 1, Apt. 3  
 (tek Komisarati Nr.4)  
 Cel: 0672057534

Porositesi:  
**BASHKIA MAT**

Grupi i Projektimit:  
 Ing Bexhet Dedja  
 Top. Mehmet Ramlika  
 Gjeo. Avni Kurti  
 Hid. Elmond Theodhori  
 Ing. Dorian Troci

STUDIM PROJEKTIM : "UJESJELLESI FSHATI GERMAN (RJETI I SHPERNDARJES FSHATI MUZHAKE) FAZA 2, BASHKIA MAT"		Projekt Zbatimi
Profila terthore Linja nga Depo Muzhake deri Baseni i Uzines		
		2



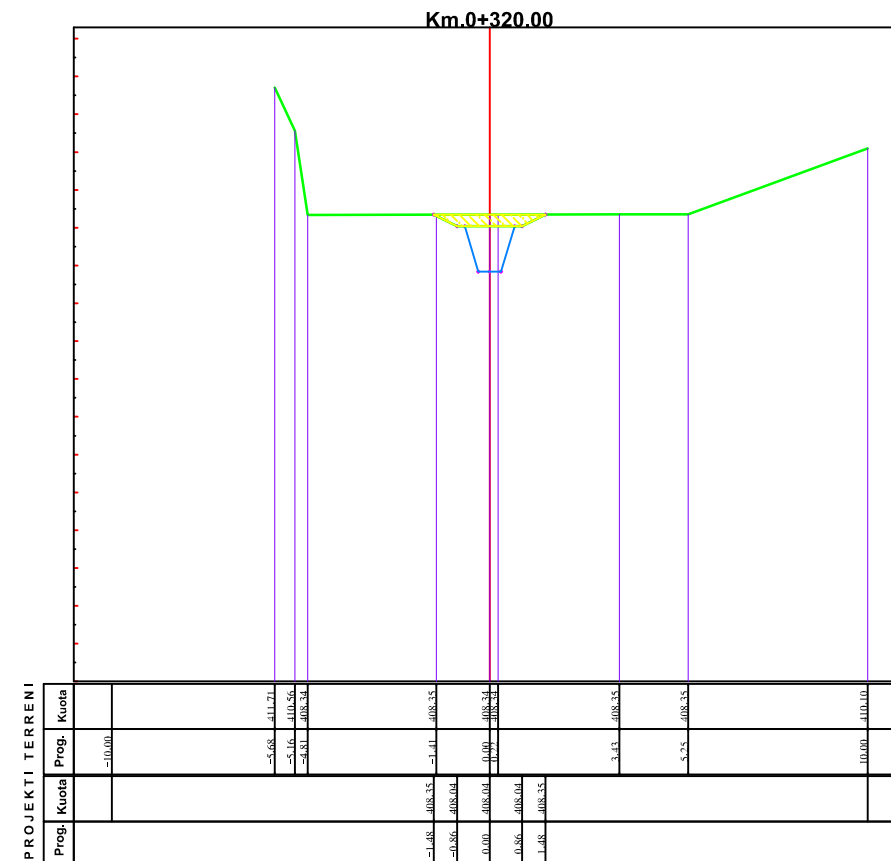
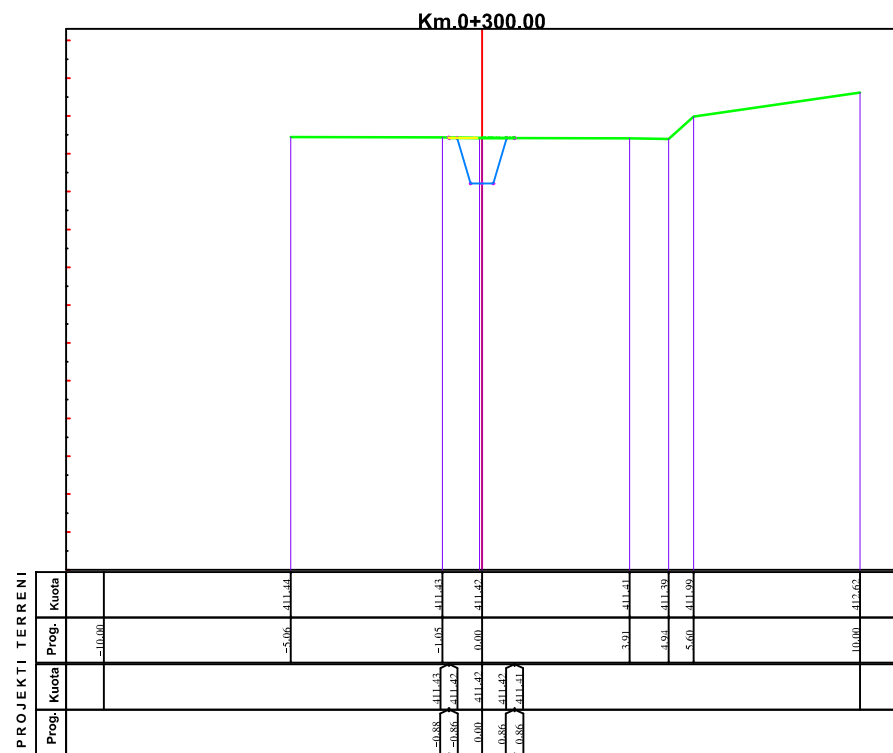
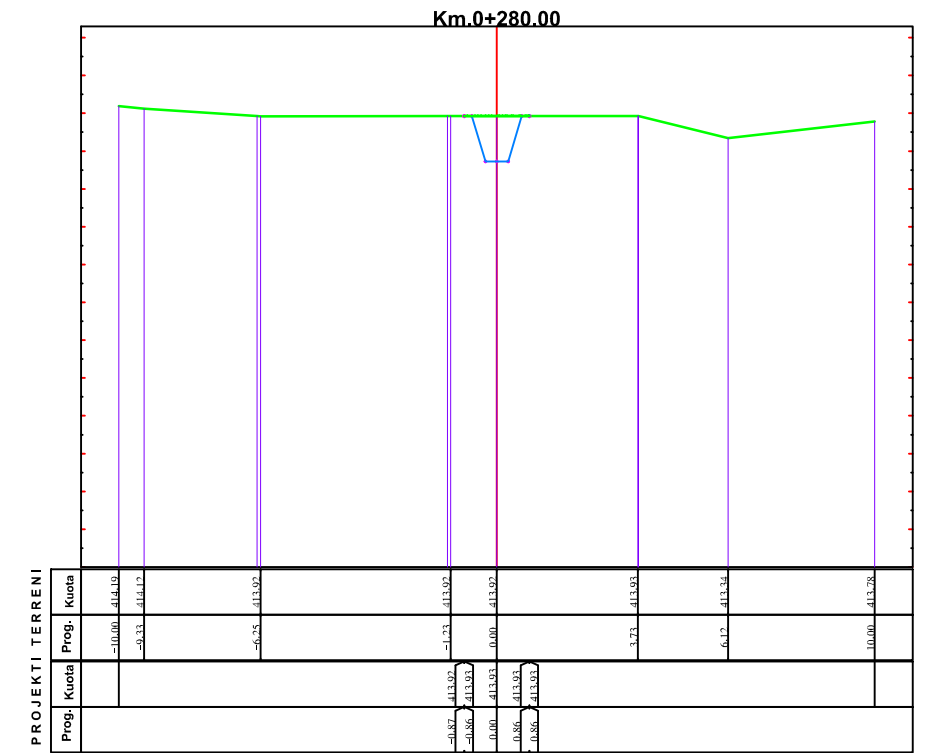
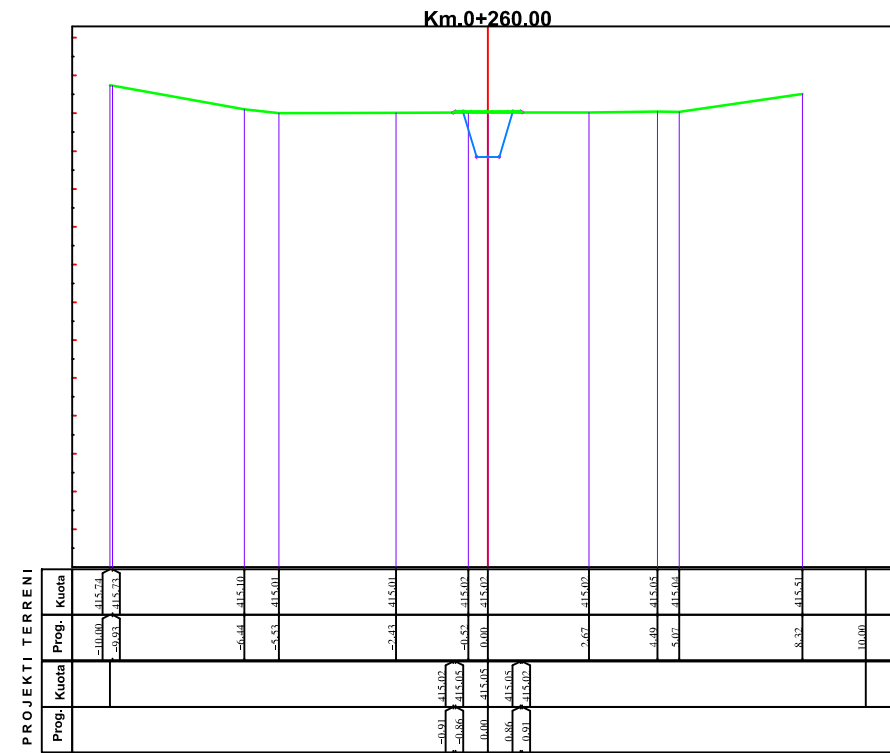
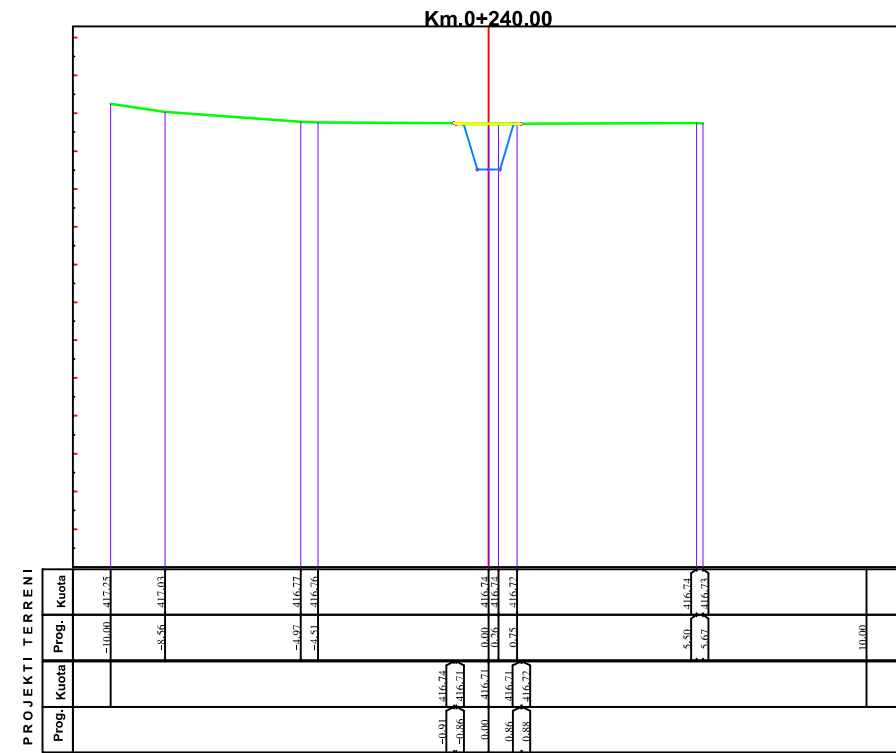

Studio Projektuese  
"DERBI-E" sh.p.k  
Adresa: Rr. Dibres,  
Shk. 1, Apt. 3  
(tek Komisarati Nr. 4)  
Cel: 0672057534

Porositesi:  
**BASHKIA MAT**

Grupi i Projektimit:  
Ing Bexhet Dedja  
Top. Mehmet Ramlika  
Gjeo. Avni Kurti  
Hid. Elmond Theodhori  
Ing. Dorian Troci

STUDIM PROJEKTIM : "UJESJELLESI FSHATI GERMAN (RJETI I SHPERNDARJES FSHATI MUZHAKË) FAZA 2, BASHKIA MAT"		Projekt Zbatimi
Profila terthore Linja nga Depo Muzhake deri Baseni i Uzines		
		3



Studio Projektuese  
**"DERBI-E" sh.p.k**  
 Adresa: Rr. Dibres,  
 Shk. 1, Apt. 3  
 (tek Komisarati Nr. 4)  
 Cel: 0672057534

Porositesi:  
**BASHKIA MAT**

Grupi i Projektimit:  
 Ing. Bexhet Dedja  
 Top. Mehmet Ramlika  
 Gjeo. Avni Kurti  
 Hid. Elmond Theodhori  
 Ing. Dorian Troci

STUDIM PROJEKTIM :  
 "UJESJELLESJI FSHATI GERMAN (RJETI I SHPERNDARJES FSHATI MUZHAKË) FAZA 2, BASHKIA MAT"  
 Plan i pergjithshem  
 Linja nga Shpia R.Loku deri te Vaska e Uzines

Projekt Zbatimi  
 1



 <p>Studio Projektuese "DERBI-E" sh.p.k Adresa: Rr. Dibres, Shk. 1, Apt. 3 (tek Komisarati Nr. 4) Cel: 0672057534</p>	<p>Porositesi: <b>BASHKIA MAT</b></p>	<p>Grupi i Projektimit: Ing. Bexhet Dedja Top. Mehmet Ramlika Gjeo. Avni Kurti Hid. Elmond Theodhori Ing. Dorian Troci</p>	<p>STUDIM PROJEKTIM : "UJESJELLESI FSHATI GERMAN (RJETI I SHPERNDARJES FSHATI MUZHAKE) FAZA 2, BASHKIA MAT"</p>		Projekt Zbatimi
			<p>Planimetri Linja nga Shpia R.Loku deri te Vaska e Uzines</p>	2	



	Studio Projektuese <b>"DERBI-E" sh.p.k</b> Adresa: Rr. Dibres, Shk. 1, Apt. 3 (tek Komisarati Nr. 4) Cel: 0672057534	<b>Porositesi:</b> <b>BASHKIA MAT</b>	Grupi i Projektimit: Ing. Bexhet Dedja Top. Mehmet Ramlika Gjeo. Avni Kurti Hid. Elmond Theodhori Ing. Dorian Troci	STUDIM PROJEKTIM : "UJESJELLESI FSHATI GERMAN (RJETI I SHPERNDARJES FSHATI MUZHAKË) FAZA 2, BASHKIA MAT"		Projekt Zbatimi
	Planimetri Linja nga Shpia R.Loku deri te Vaska e Uzines			3		





0+520.00  
 Sc-27  
 Sc-28  
 Sc-29  
 Tub PE 90 mm, Pn16  
 0+540.00  
 0+560.00  
 0+580.00  
 Pusete  
 Ajrimi

Sc-32  
 0+600.00  
 0+620.00  
 Sc-33  
 0+640.00  
 Sc-34  
 0+660.00  
 Sc-35  
 0+680.00  
 Sc-36  
 0+700.00  
 Sc-37  
 0+720.00  
 Sc-38  
 0+740.00  
 Sc-39  
 0+760.00  
 Sc-40  
 0+780.00  
 Sc-41  
 0+800.00  
 Tub PE 90 mm, Pn16

Sc-42  
 0+820.00  
 Sc-43  
 0+840.00  
 Sc-44  
 0+860.00  
 Sc-45  
 0+880.00  
 Sc-46  
 0+900.00  
 Sc-47  
 0+920.00  
 0+940.00  
 0+960.00

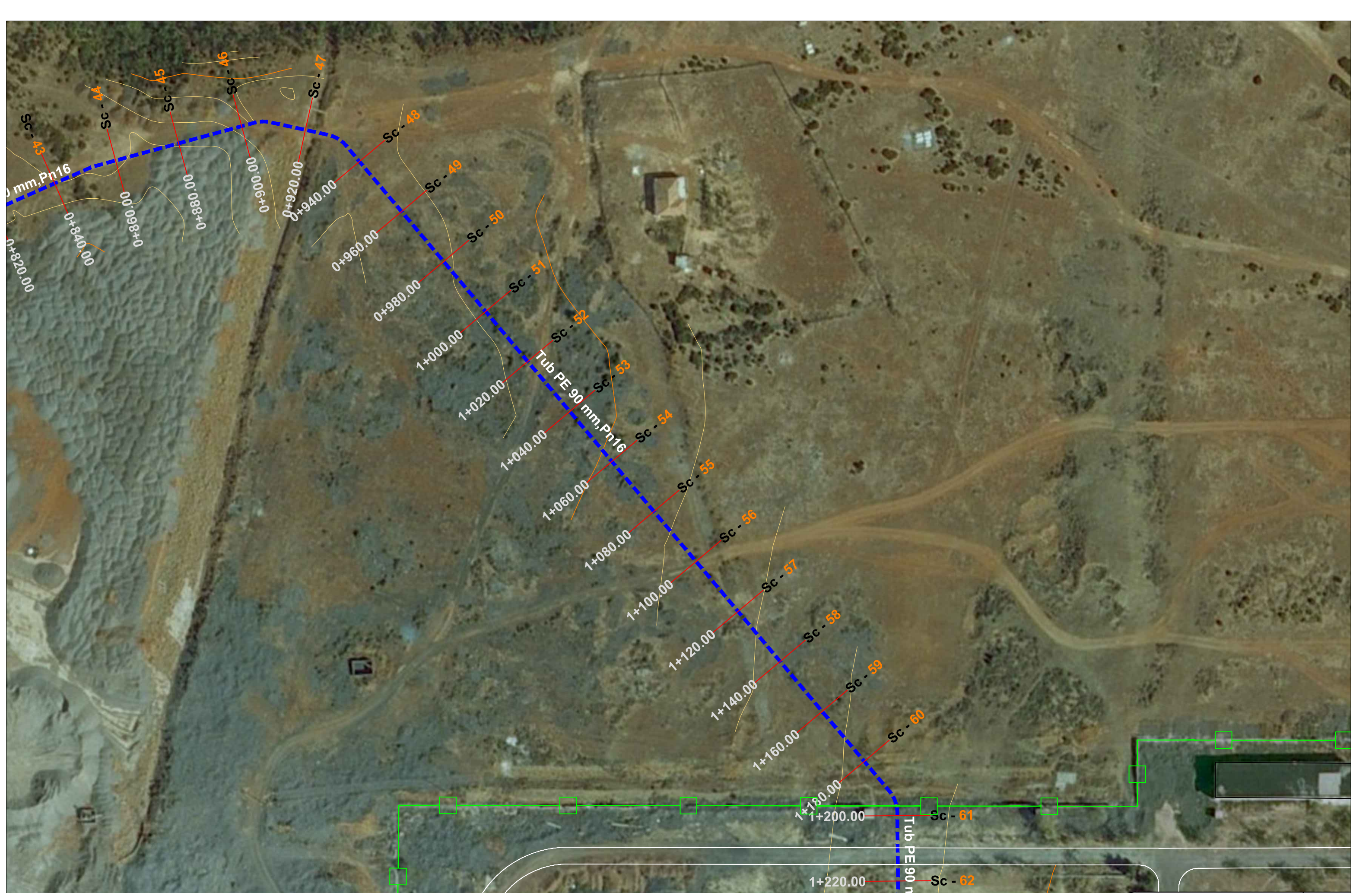
 <p>Studio Projektuese  <b>"DERBI-E" sh.p.k</b>          Adresa: Rr. Dibres,          Shk. 1, Apt. 3          (tek Komisarati Nr.4)          Cel: 0672057534</p>	<p><b>Porositesi:</b>  <b>BASHKIA MAT</b></p>	<p><b>Grupi i Projektimit:</b>          Ing. Bexhet Dedja          Top. Mehmet Ramlaka          Gjeo. Avni Kurti          Hid. Elmond Theodhori          Ing. Dorian Troci</p>	<p>STUDIM PROJEKTIM :          "UJESJELLESI FSHATI GERMAN (RJETI I SHPERNDARJES FSHATI MUZHAKË) FAZA 2, BASHKIA MAT"</p>		<p>Projekt          Zbatimi</p>
			<p>Planimetri          Linja nga Shpia R.Loku deri te Vaska e Uzines</p>	<p>4</p>	



 <p>Studio Projektuese "DERBI-E" sh.p.k Adresa: Rr. Dibres, Shk. 1, Apt. 3 (tek Komisarati Nr. 4) Cel: 0672057534</p>	<p>Porositesi: <b>BASHKIA MAT</b></p>	<p>Grupi i Projektimit: Ing. Bexhet Dedja Top. Mehmet Ramlika Gjeo. Avni Kurti Hid. Elmond Theodhori Ing. Dorian Troci</p>	<p>STUDIM PROJEKTIM : "UJESJELLESI FSHATI GERMAN (RJETI I SHPERNDARJES FSHATI MUZHAKI) FAZA 2, BASHKIA MAT"</p>		Projekt Zbatimi
			<p>Planimetri Linja nga Shpia R. Loku deri te Vaska e Uzines</p>	5	



	Studio Projektuese <b>"DERBI-E" sh.p.k</b> Adresa: Rr. Dibres, Shk. 1, Apt. 3 (tek Komisarati Nr. 4) Cel: 0672057534	<b>Porositesi:</b> <b>BASHKIA MAT</b>	Grupi i Projektimit: Ing. Bexhet Dedja Top. Mehmet Ramlika Gjeo. Avni Kurti Hid. Elmond Theodhori Ing. Dorian Troci	STUDIM PROJEKTIM : "UJESJELLESI FSHATI GERMAN (RJETI I SHPERNDARJES FSHATI MUZHAKI) FAZA 2, BASHKIA MAT"		Projekt Zbatimi
	Planimetri Linja nga Shpia R.Loku deri te Vaska e Uzines			6		

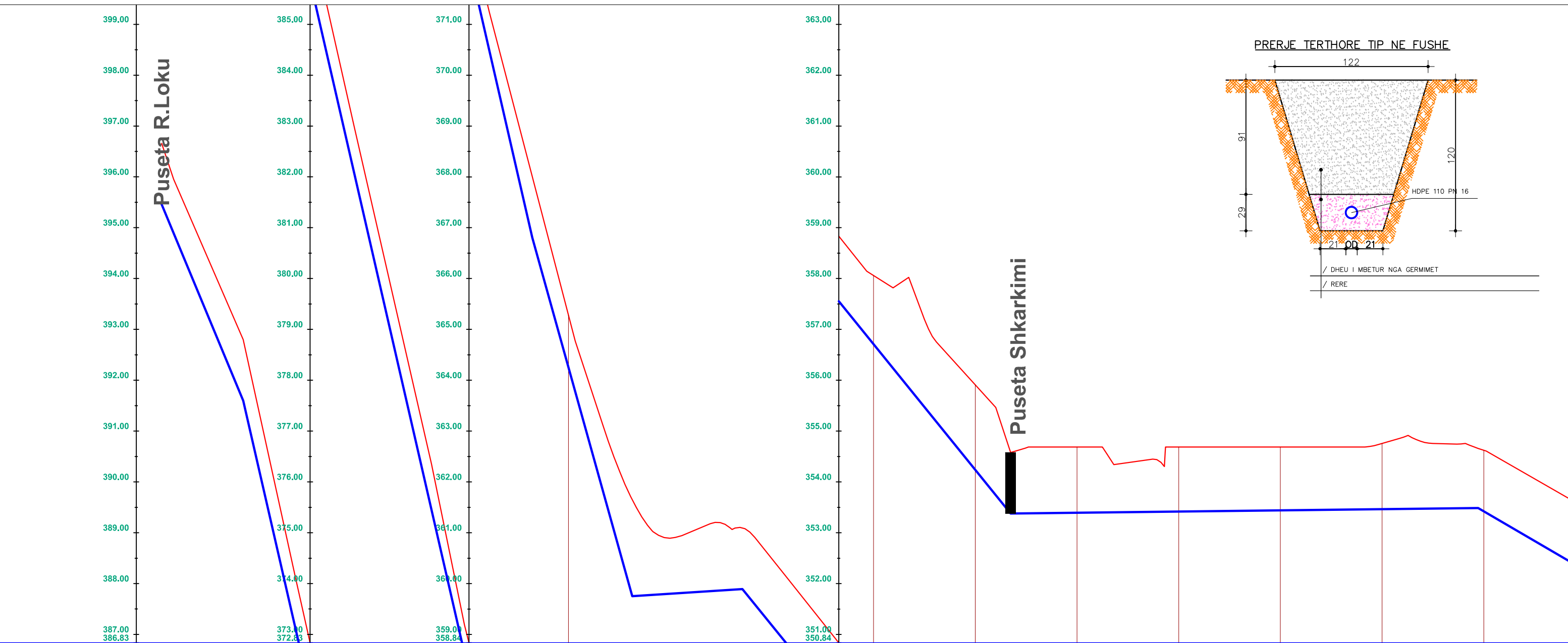



Hydraulic Element Elementet Hidraulik	Tub PE 90 Pn16																											
No of Picket Nr. Piketes	Pk-1		Pk-2		Pk-3		Pk-4		Pk-5		Pk-6		Pk-7		Pk-8		Pk-9		Pk-10		Pk-11		Pk-12		Pk-13		Pk-14	
Ground Elevation Kuota Tokes	395.46		389.87		381.14		372.42		364.25		359.80		359.18		356.71		354.24		353.39		353.42		353.44		353.46		353.42	
Trench Elevation Kuota Projektit	395.46		389.87		381.14		372.42		364.25		359.80		359.18		356.71		354.24		353.39		353.42		353.44		353.46		353.42	
Trench Germim Mbushje	1.20		1.12		0.91		0.59		1.03		1.09		1.31		1.35		1.67		1.29		1.27		1.25		1.29		1.20	
Distance Pjesore	20		20		20		20		20		20		20		20		20		20		20		20		20		20	
Stationing Progresive	0+000		0+020		0+040		0+060		0+080		0+100		0+120		0+140		0+160		0+180		0+200		0+220		0+240		0+260	
Pressure Line Vija Pizometrike	00														01				02									
Milage Kilometrazhi	[Hatched Area]														[Hatched Area]				[Hatched Area]									

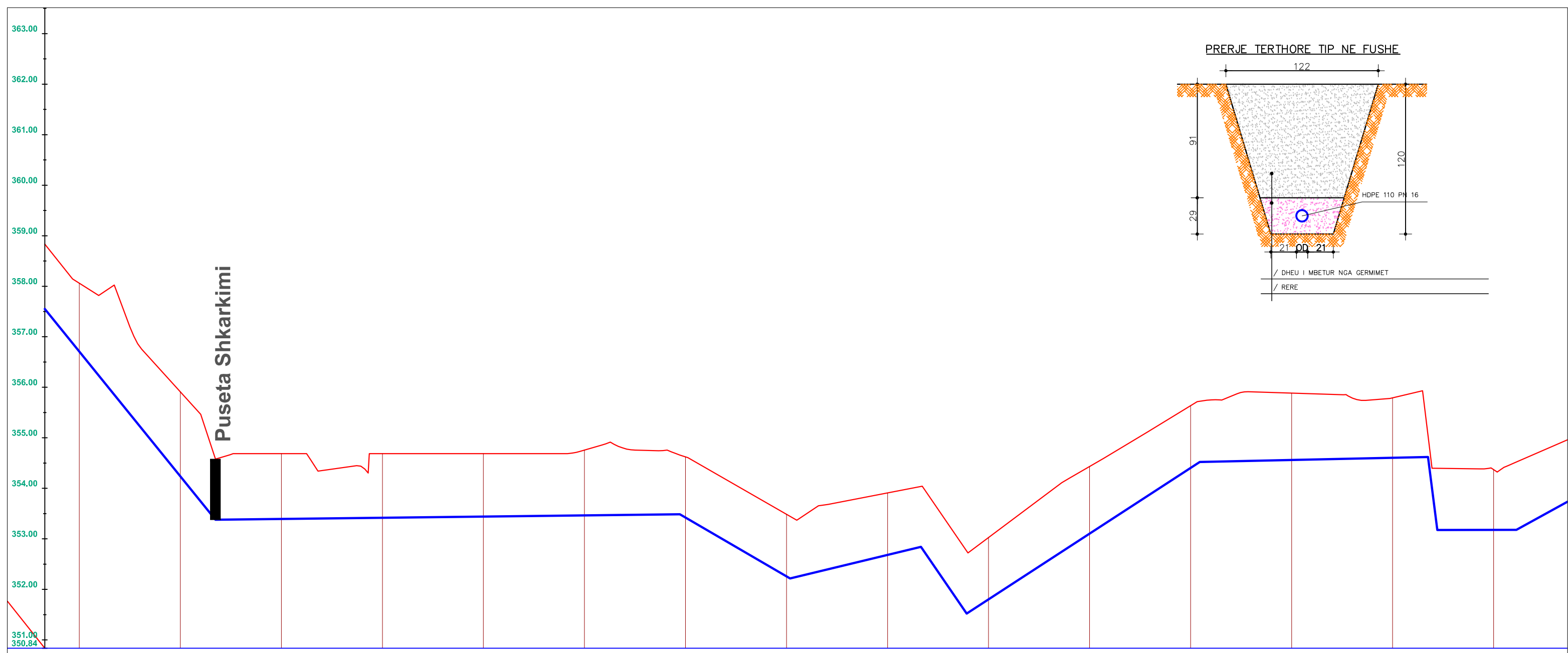

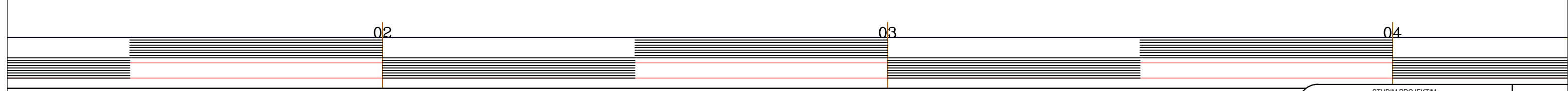

0+140	0+160	0+180	0+200	0+220	0+240	0+260	0+280	0+300	0+320	0+340	0+360	0+380	0+400	0+420
-1.35	-1.67	-1.29	-1.27	-1.25	-1.29	-1.20	-1.23	-1.23	-1.22	-1.33	-1.23	-1.32	-1.19	-1.19
20	20	20	20	20	20	20	20	20	20	20	20	20	20	20
356.71	355.91	354.69	354.42	354.69	354.76	354.62	353.49	353.91	353.03	354.43	355.64	355.89	355.79	354.37
358.06	355.91	354.69	354.42	354.69	354.76	354.62	353.49	353.91	353.03	354.43	355.64	355.89	355.79	354.37



 <p>Studio Projektuese "DERBI-E" sh.p.k Adresa: Rr. Dibres, Shk. 1, Apt. 3 (tek Komisarati Nr. 4) Cel: 0672057534</p>	<p>Porositesi: <b>BASHKIA MAT</b></p>	<p>Grupi i Projektimit: Ing. Bexhet Dedja Top. Mehmet Ramlila Gjeo. Avni Kurti Hid. Elmond Theodhori Ing. Dorian Troci</p>	<p>STUDIM PROJEKTIM : "UJESJELLESI FSHATI GERMAN (RJETI I SHPERNDARJES FSHATI MUZHAKA) FAZA 2, BASHKIA MAT"</p>		<p>Projekt Zbatimi</p>
			<p>Profili Gjatesor Linja nga Shpia R.Loku deri te Vaska e Uzines</p>	<p>2</p>	

PRERJE TERTHORE TIP NE FUSHE

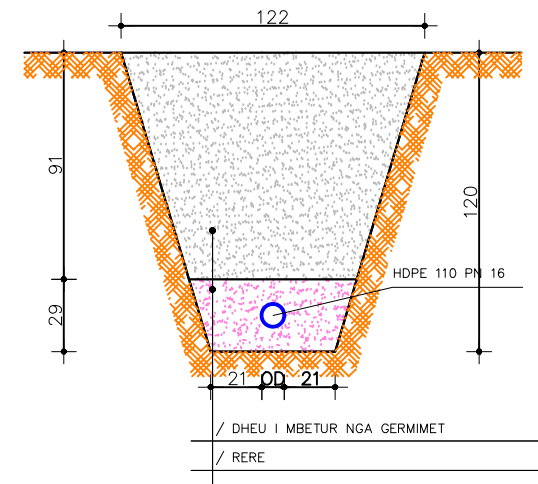

Puseta Ajrimi

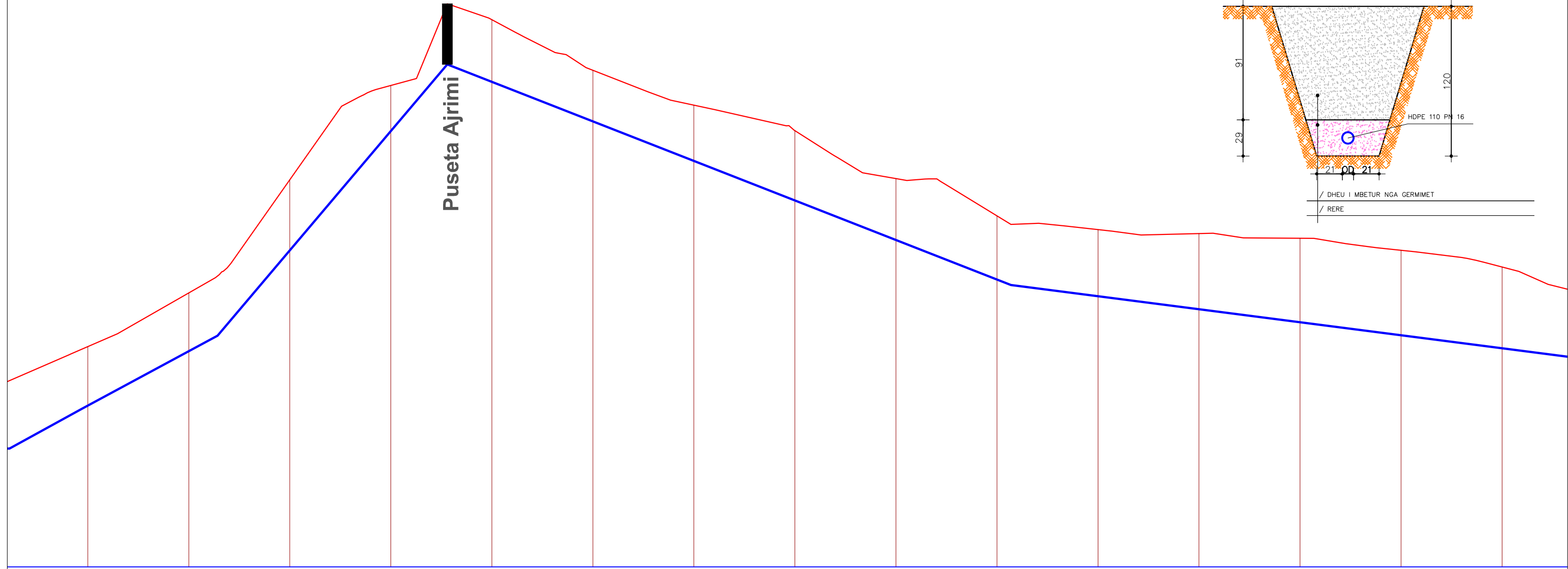

0+440	0+460	0+480	0+500	0+520	0+540	0+560	0+580	0+600	0+620	0+640	0+660	0+680	0+700	0+720
-1.17	-1.15	-1.40	-0.90	-1.23	-1.01	-1.10	-1.38	-1.22	-1.26	-1.32	-1.50	-1.66	-1.68	-1.61
20	20	20	20	20	20	20	20	20	20	20	20	20	20	20
-354.03	-355.11	-357.10	-359.46	-360.44	-359.66	-358.87	-358.09	-357.31	-356.52	-356.19	-355.94	-355.68	-355.42	-355.16
Pk-23	Pk-24	Pk-25	Pk-26	Pk-27	Pk-28	Pk-29	Pk-30	Pk-31	Pk-32	Pk-33	Pk-34	Pk-35	Pk-36	Pk-37

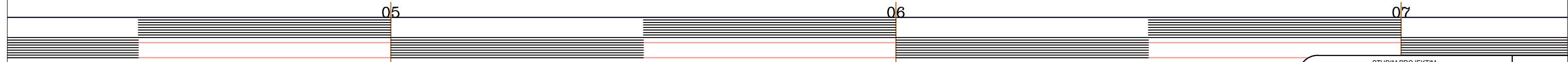

 <p>Studio Projektuese "DERBI-E" sh.p.k Adresa: Rr. Dibres, Shk. 1, Apt. 3 (tek Komisarati Nr. 4) Cel: 0672057534</p>	<p>Porositesi: <b>BASHKIA MAT</b></p>	<p>Grupi i Projektimit: Ing. Bexhet Dedja Top. Mehmet Ramlila Gjeo. Avni Kurti Hid. Elmond Theodhori Ing. Dorian Troci</p>	<p>STUDIM PROJEKTIM : "UJESJELLESI FSHATI GERMAN (RJETI I SHPERNDARJES FSHATI MUZHAKI) FAZA 2, BASHKIA MAT"</p>		<p>Projekt Zbatimi</p>
			<p>Profili Gjatesor Linja nga Shpia R.Loku deri te Vaska e Uzines</p>	<p>3</p>	

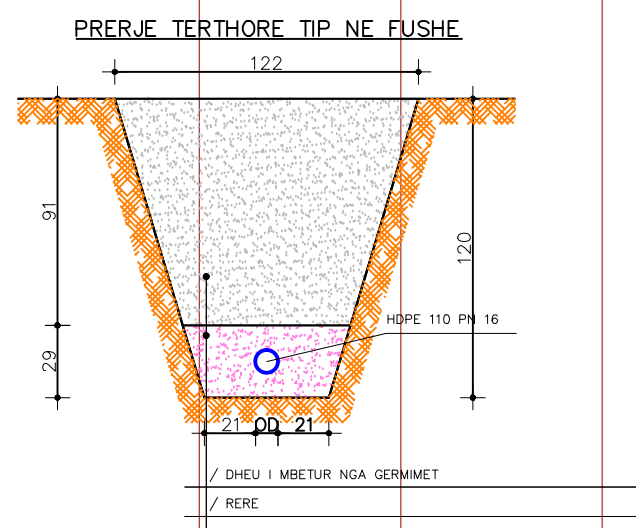
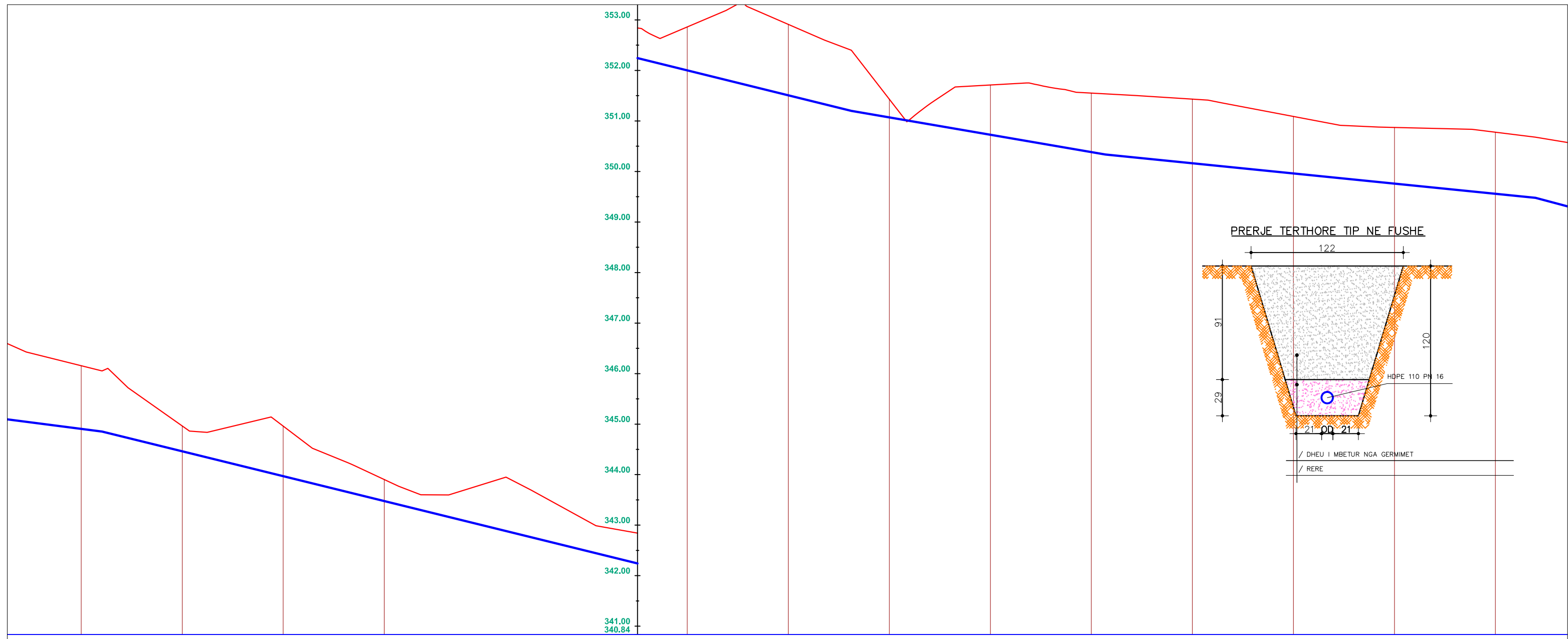

0+740	0+760	0+780	0+800	0+820	0+840	0+860	0+880	0+900	0+920	0+940	0+960	0+980	1+000	1+020
1.25	0.50	0.99	0.43	0.84	0.60	0.86	1.40	0.36	0.98	1.17	1.27	1.13	1.11	1.22
20	20	20	20	20	20	20	20	20	20	20	20	20	20	20
0+740	0+760	0+780	0+800	0+820	0+840	0+860	0+880	0+900	0+920	0+940	0+960	0+980	1+000	1+020

<p>Studio Projektuese "DERBI-E"sh.p.k Adresa:Rr.Dibres, Shk.1,Apt.3 (tek Komisarati Nr.4) Cel:0672057534</p>	<p>Porositesi: <b>BASHKIA MAT</b></p>	<p>Grupi i Projektimit: Ing.Bexhet Dedja Top.Mehmet Ramlika Gjeo.Avni Kurti Hid.Elmond Theodhori Ing.Dorian Troci</p>	<p>STUDIM PROJEKTIM : "UJESJELLESI FSHATI GERMAN (RJETI I SHPERNDARJES FSHATI MUZHAKE) FAZA 2, BASHKIA MAT"</p>		<p>Projekt Zbatimi</p>
			<p>Profili Gjatesor Linja nga Shpia R.Loku deri te Vaska e Uzines</p>	<p>4</p>	

PRERJE TERTHORE TIP NE FUSHE

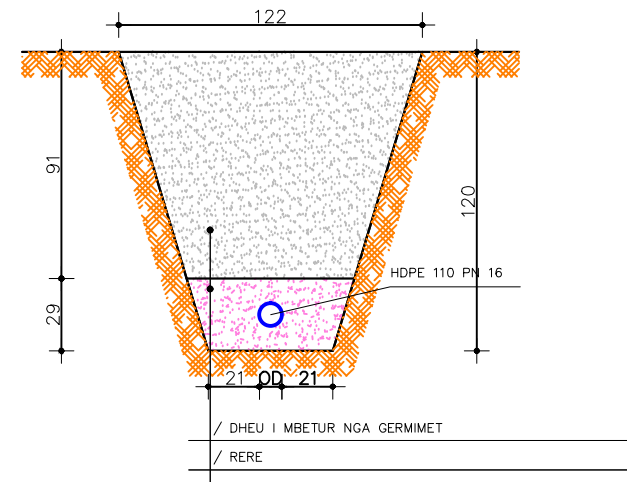

Baseni i Uzines

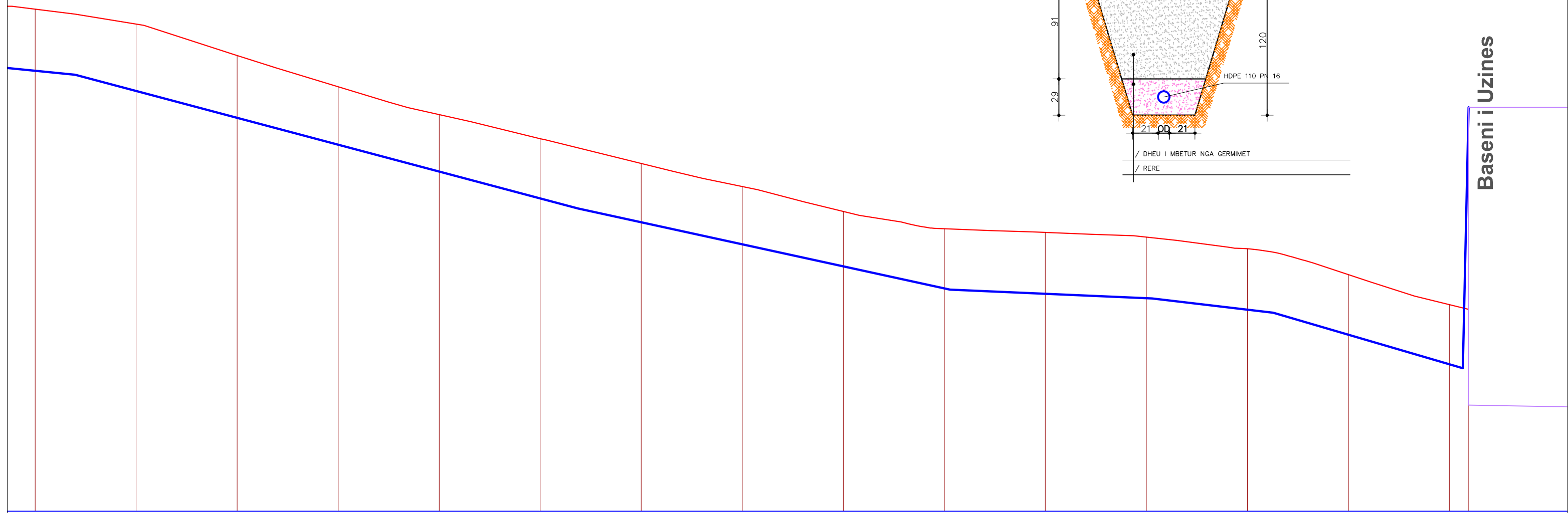

1+020	1.22	-849.56	850.78	Pk-53
	20			
1+040	1.32	-849.16	850.48	Pk-53
	20			
1+060	1.23	-848.62	849.86	Pk-54
	20			
1+080	1.15	-848.09	849.24	Pk-55
	20			
1+100	1.13	-847.56	848.69	Pk-56
	20			
1+120	1.18	-847.03	848.21	Pk-57
	20			
1+140	1.16	-846.56	847.72	Pk-58
	20			
1+160	1.14	-846.12	847.27	Pk-59
	20			
1+180	1.09	-845.68	846.77	Pk-60
	20			
1+200	1.18	-845.25	846.43	Pk-61
	20			
1+220	1.21	-845.14	846.36	Pk-62
	20			
1+240	1.21	-845.06	846.28	Pk-63
	20			
1+260	1.21	-844.83	846.03	Pk-64
	20			
1+280	1.19	-844.33	845.52	Pk-65
	20			
1+300	1.18	-843.74	844.93	Pk-66
1+304	3.71	-848.55	844.84	Pk-67

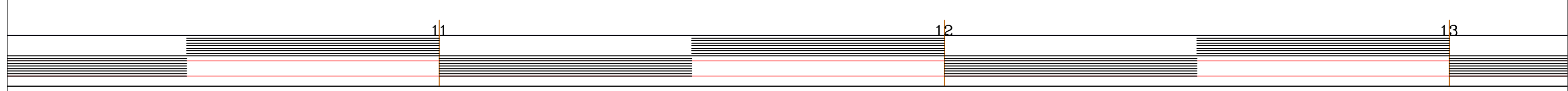

# PUSETE AJRIMI PER LINJEN E UJESJELLSIT

## PRERJE TERTHORE 1-1

**SHK1:25**

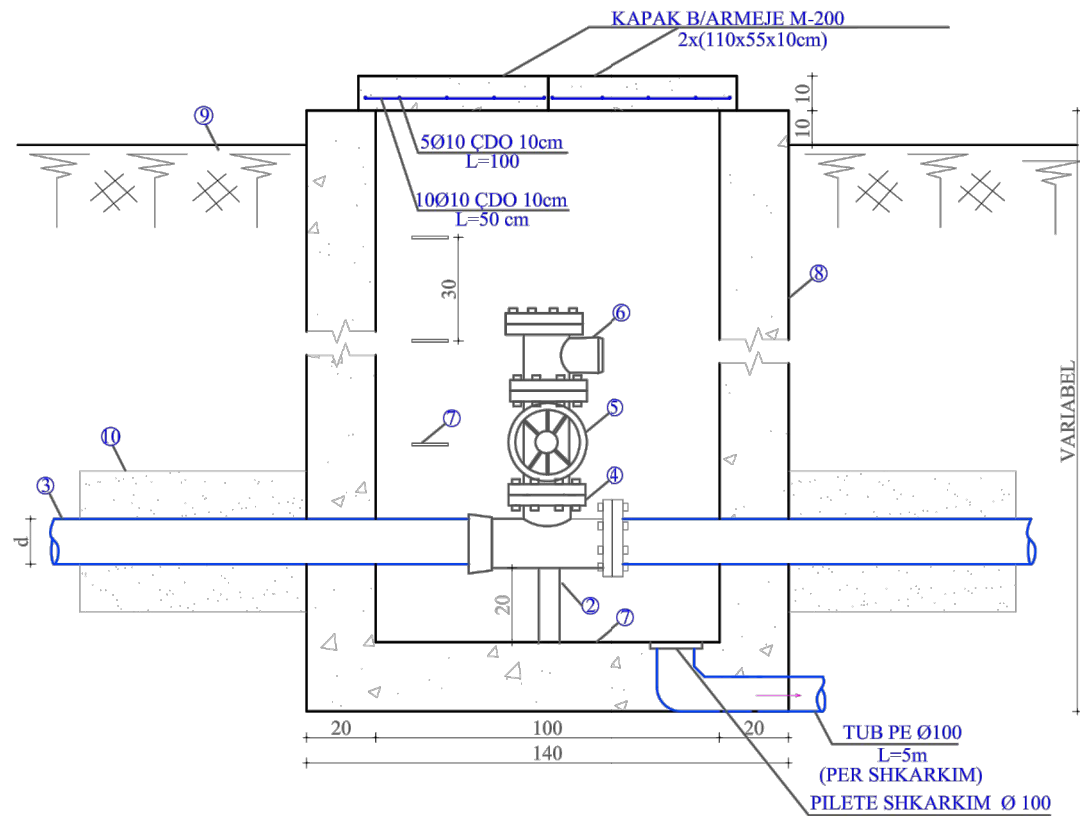

## VENDOSJA KAPAKEVE

**SHK1:25**

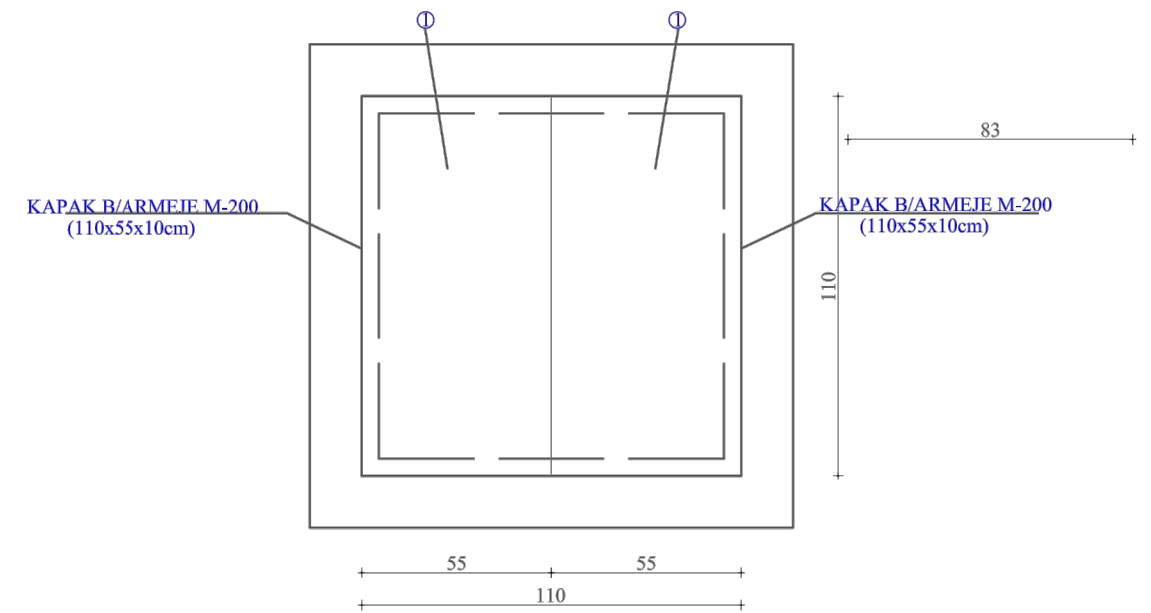

## PLANIMETRIA E PUSETES SE AJRIMIT

**SHK1:25**

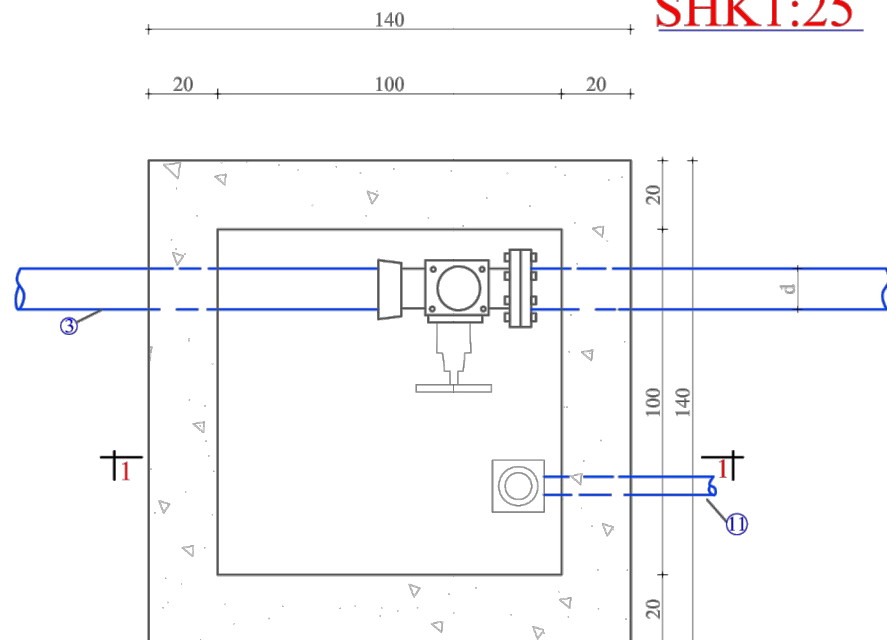

### LEGJENDE

- 1-KAPAKE B/ARME M-200 x(110x55x10 cm)
- 2-MBESHTESE PROFIL L 30x30 mm
- 3-TUB PE Ø140mm
- 4-SARAÇINESKE ME PALLOTE TE GOMUAR Ø 50÷90 mm
- 5-TI PE Ø140÷140 mm
- 6-AJRUES ME DOPJO GALIXHANT
- 7-SHKALLE ÇELIKU
- 8-MUR B/ARME M-150 t=20 cm =1.3m<sup>3</sup>
- 9-MBUSHJE NGJESHJE ME MATERIAL NGA GERMIMI
- 10-RERE E IMET
- 11-TUB PVC Ø 100 mm PER SHKARKIM



Studio Projektuese  
"DERBI-E" sh.p.k  
Adresa:Rr.Dibres,  
Shk.1,Apt.3  
(tek Komisarati Nr.4)  
Cel:0672057534

Porositesi:  
**BASHKIA MAT**

Grupi i Projektimit:  
Ing.Bexhet Dedja  
Top.Mehmet Ramlika  
Gjeo.Avni Kurti  
Hid.Elmond Theodhori  
Ing.Dorian Troci

STUDIM PROJEKTIM :  
"UJESJELLESI FSHATI GERMAN (RJETI I SHPERNDARJES FSHATI  
MUZHAK) FAZA 2, BASHKIA MAT"

Detaj Pusetete  
Linja nga Shpia R.Loku deri te Vaska  
e Uzines

Projekt  
Zbatimi

# PUSETE SHKARKIMI PER LINJEN E UJESJELLSIT

## PRERJE GJATSORE 1-1

SHK1:25

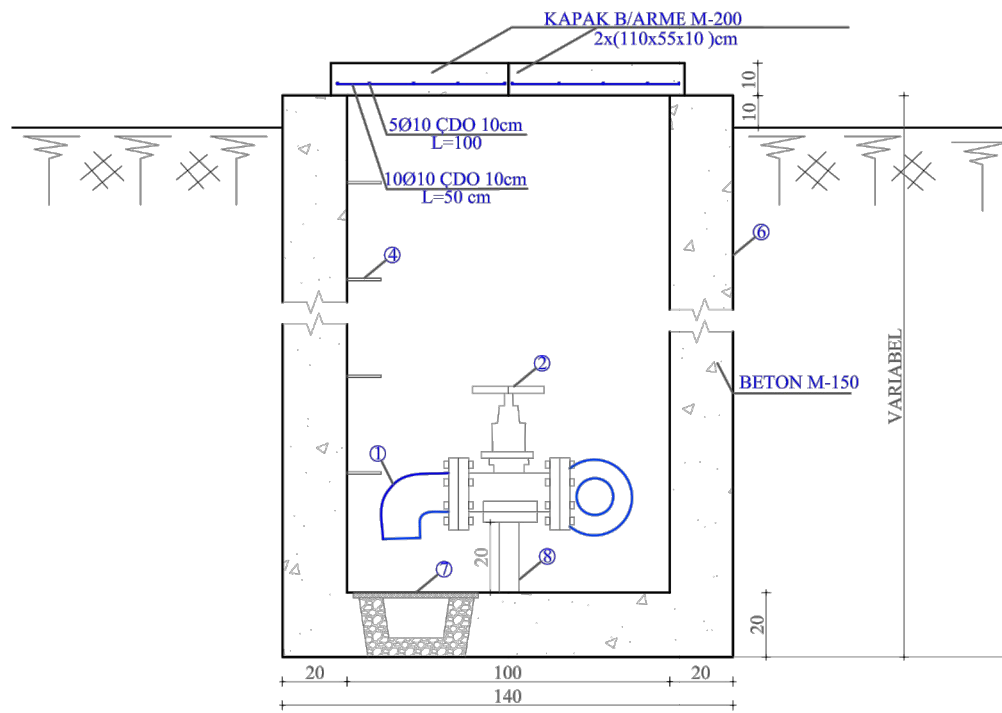

## PRERJE TERTHORE 2-2

SHK1:25

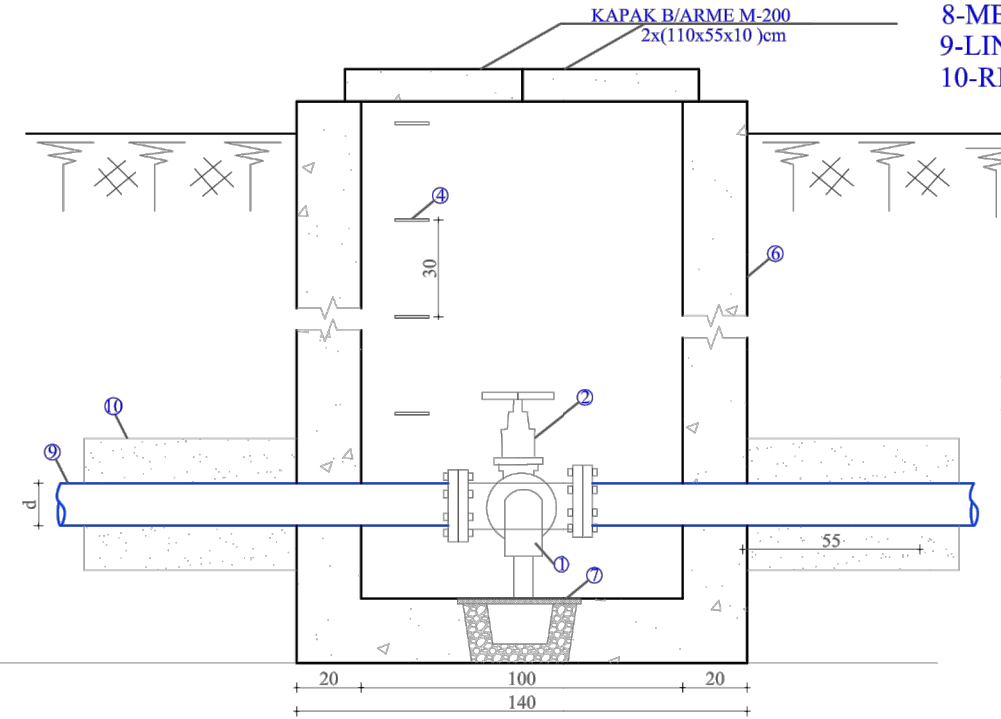

### LEGJENDE

- 1-BRRYL Ø 63÷90 mm
- 2-SARAÇINESKE ME PALLOTE TE GOMUAR Ø 140÷140 mm
- 3-TI Ø 140÷140 mm ME FLLANXHE
- 4-SHKALLE ÇELIKU
- 5-KAPAKE B/ARME M-200 x(110x55x10) cm
- 6-MUR B/ARME M-150 t=20 cm = 1.3 m<sup>3</sup>
- 7-ZGARE GIZE 40x40 cm
- 8-MBESHTETESE PROFIL L 30x30 mm
- 9-LINJA KRYESORE Ø 140÷140 mm
- 10-RERE E IMET

## PLANIMETRIA E PUSITES SE SHKARKIMIT

SHK1:25

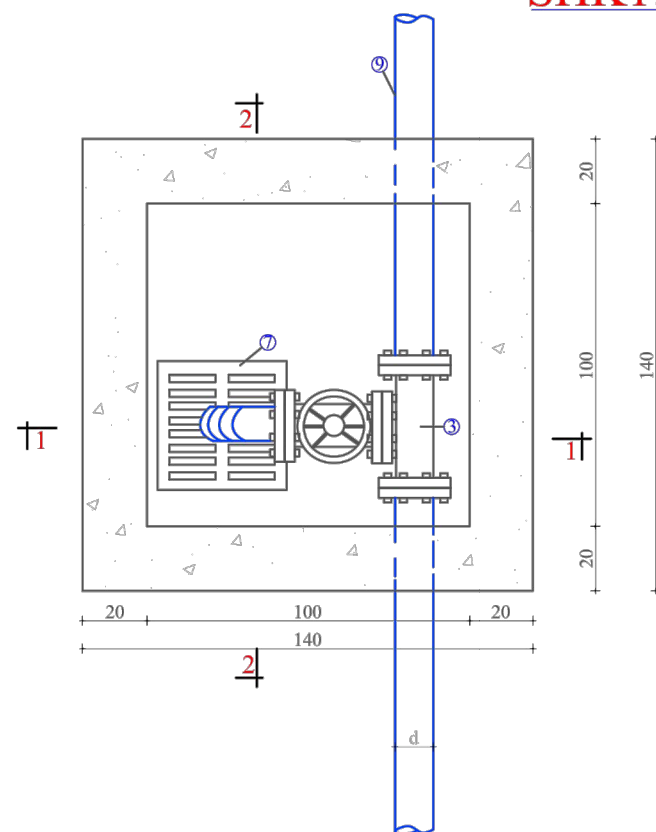

## VENDOSJA KAPAKEVE

SHK1:25

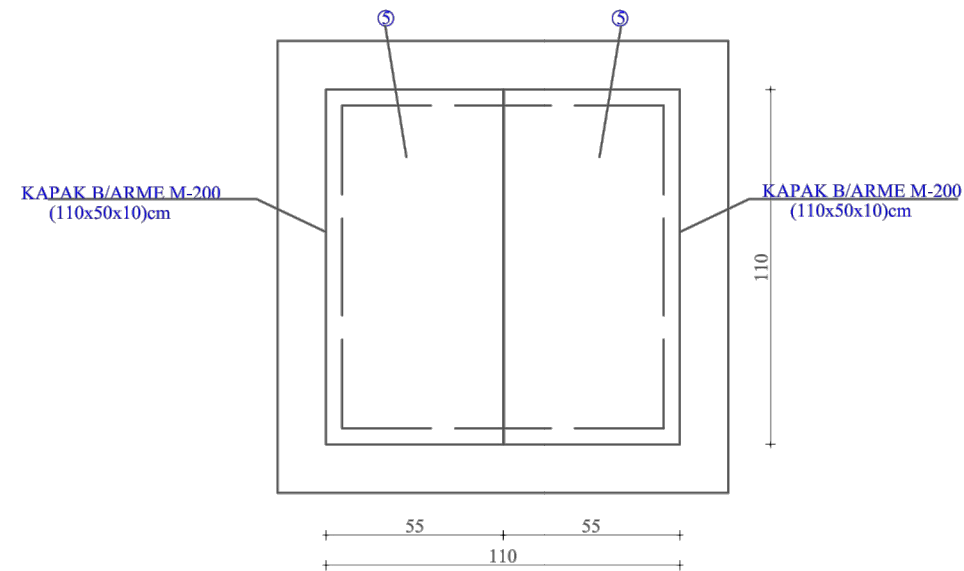

Studio Projektuese  
"DERBI-E" sh.p.k  
Adresa:Rr.Dibres,  
Shk.1,Apt.3  
(tek Komisarati Nr.4)  
Cel:0672057534

Porositesi:  
BASHKIA MAT

Grupi i Projektimit:  
Ing.Bexhet Dedja  
Top.Mehmet Ramlika  
Gjeo.Avni Kurti  
Hid.Elmond Theodhori  
Ing.Dorian Troci

STUDIM PROJEKTIM :  
"UJESJELLESI FSHATI GERMAN (RJETI I SHPERNDARJES FSHATI MUZHAK) FAZA 2, BASHKIA MAT"

Detaj Pusete  
Linja nga Shpia R.Loku deri te Vaska e Uzines

Projekt Zbatimi  
1

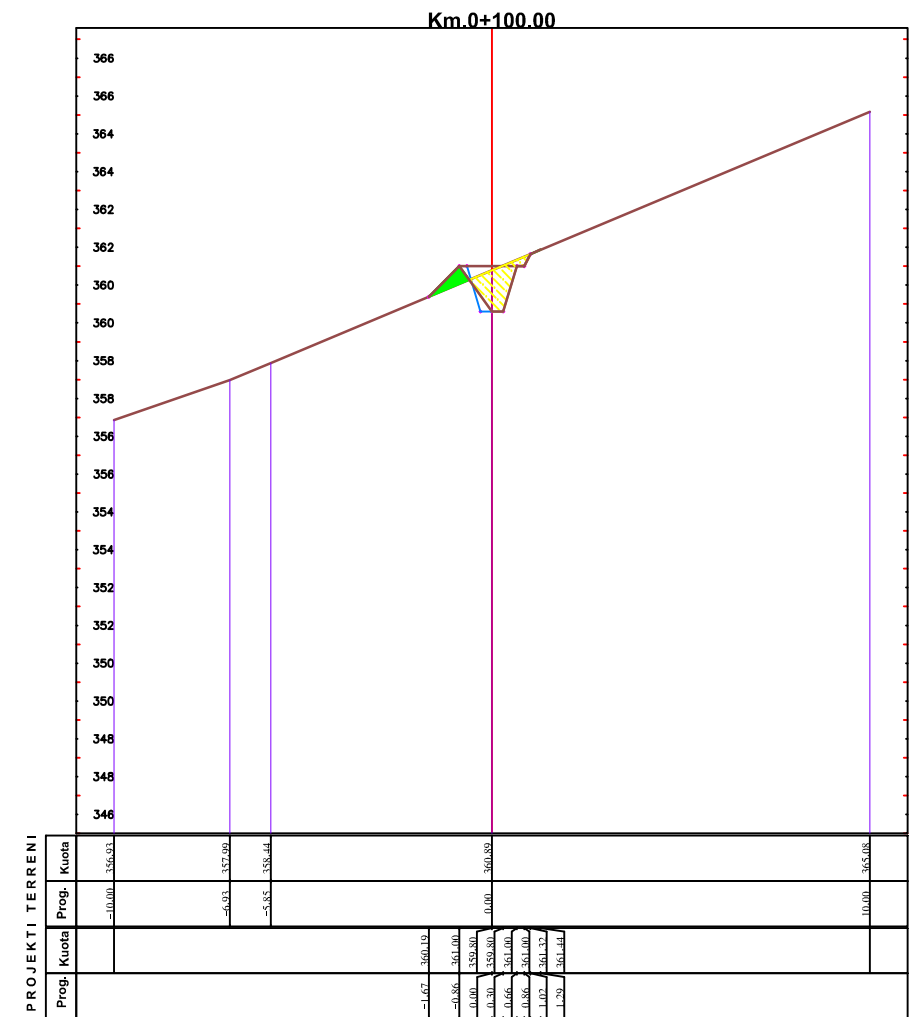
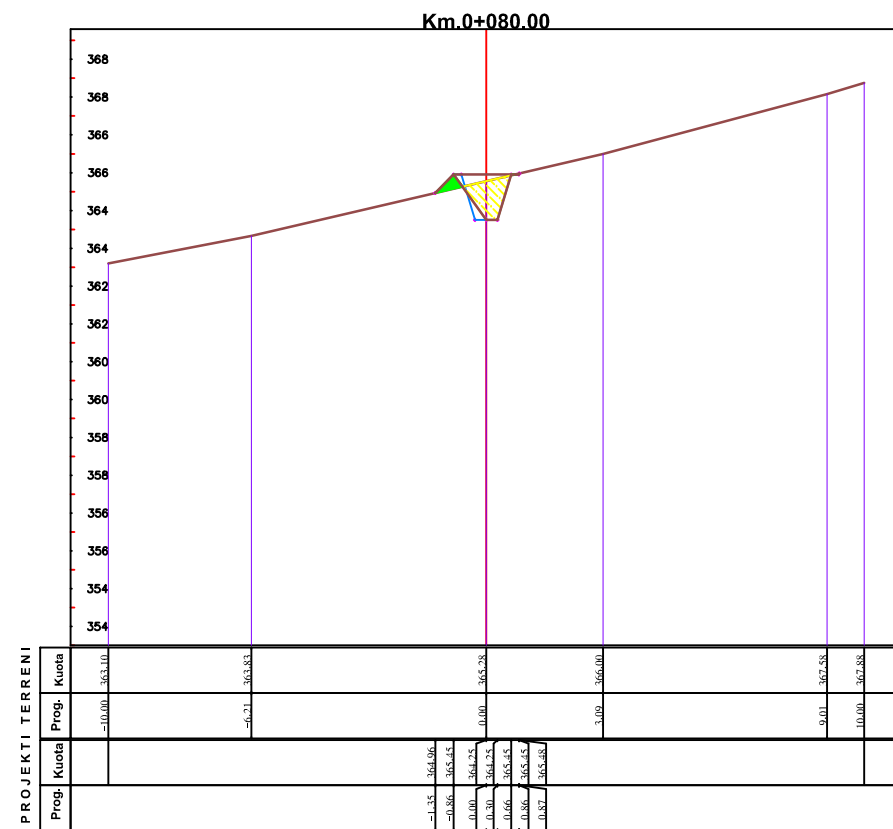
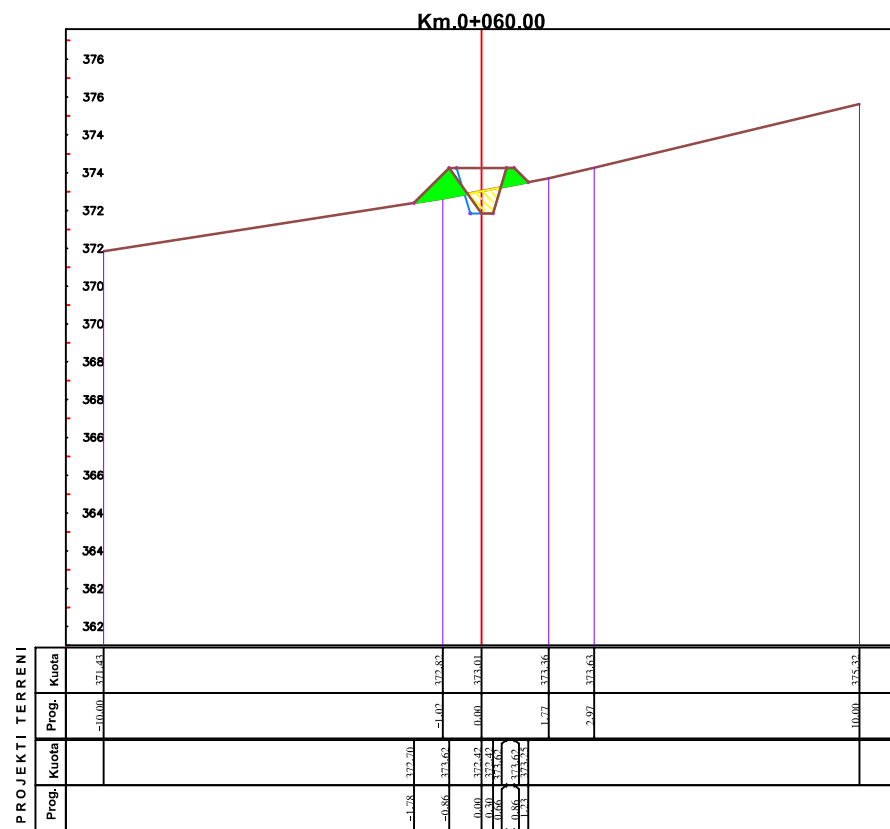
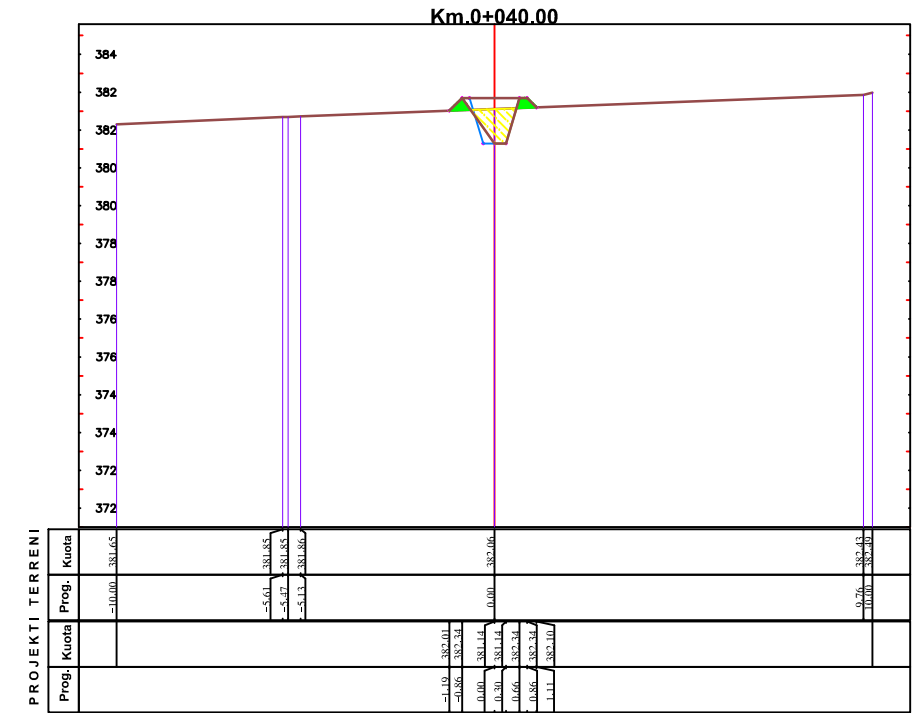
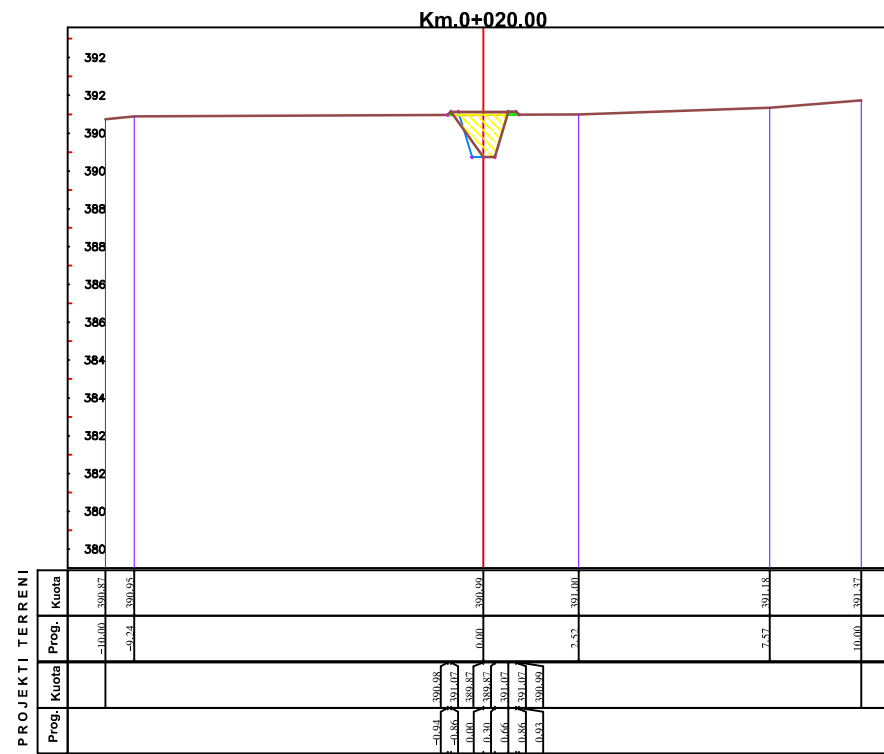
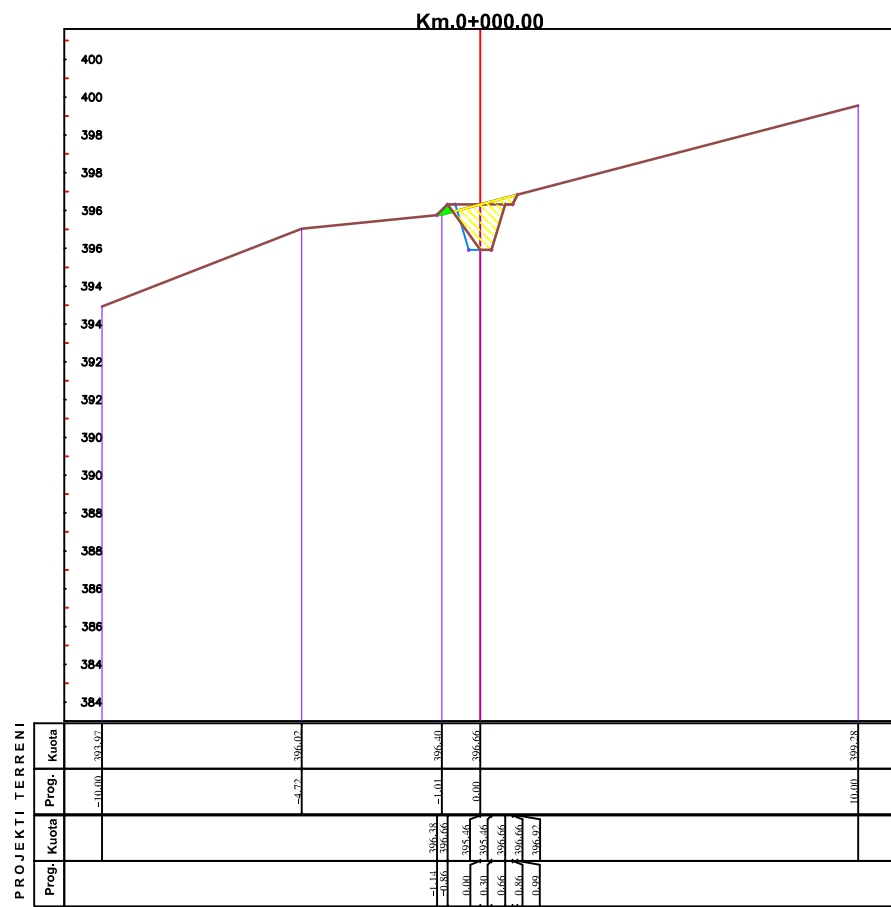

Studio Projektuese  
**"DERBI-E" sh.p.k**  
 Adresa: Rr. Dibres,  
 Shk. 1, Apt. 3  
 (tek Komisarati Nr. 4)  
 Cel: 0672057534

Porositesi:  
**BASHKIA MAT**

Grupi i Projektimit:  
 Ing Bexhet Dedja  
 Top. Mehmet Ramlila  
 Gjeo. Avni Kurti  
 Hid. Elmond Theodhori  
 Ing. Dorian Troci

STUDIM PROJEKTIM :  
 "UJESJELLESI FSHATI GERMAN (RJETI I SHPERNDARJES FSHATI MUZHAKË) FAZA 2, BASHKIA MAT"

Profila terthore  
 Linja nga Shpia R.Loku deri te Vaska e Ujzines

Projekt Zbatimi  
 1





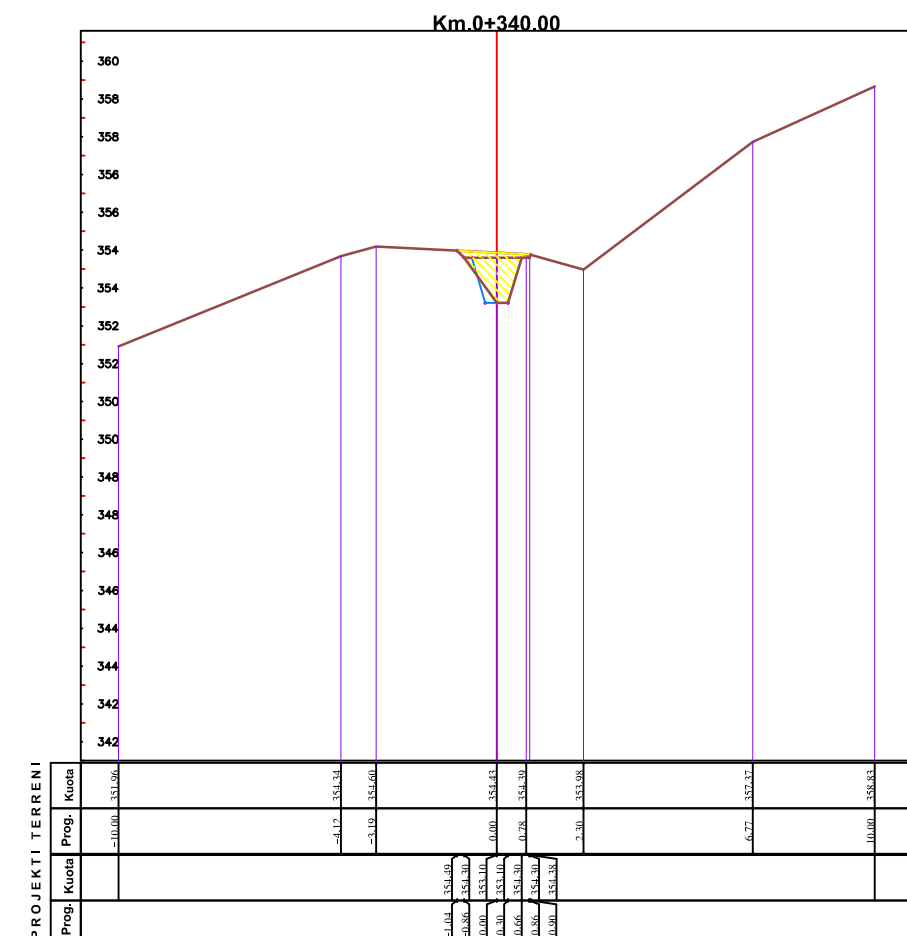
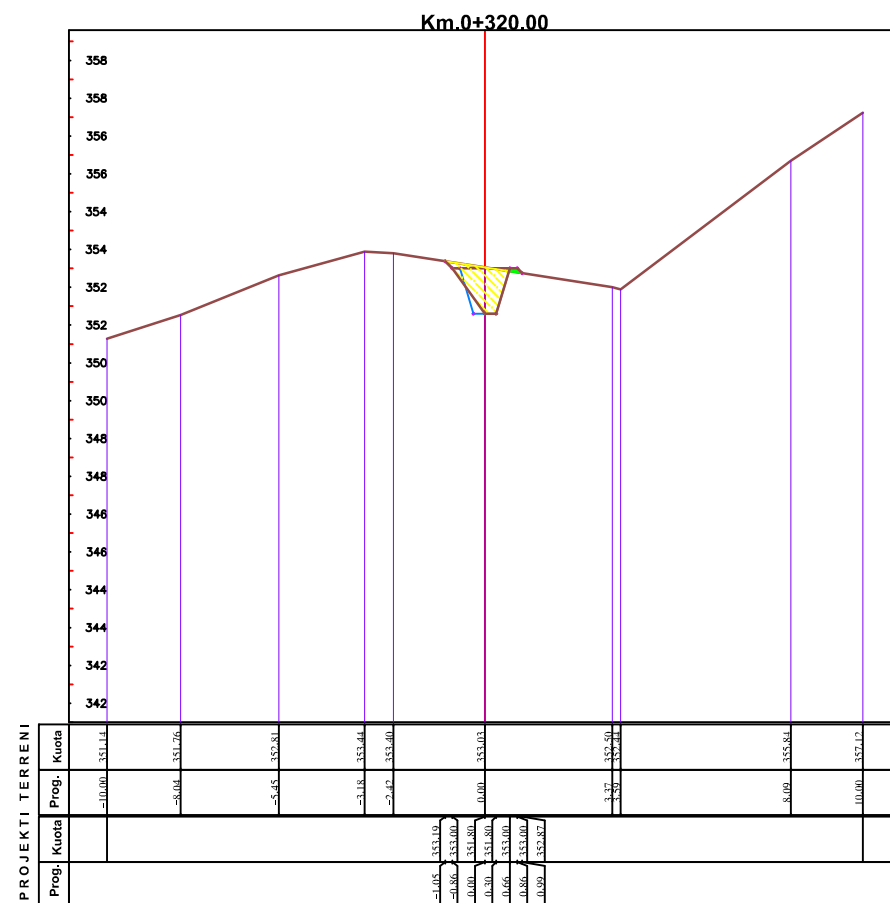
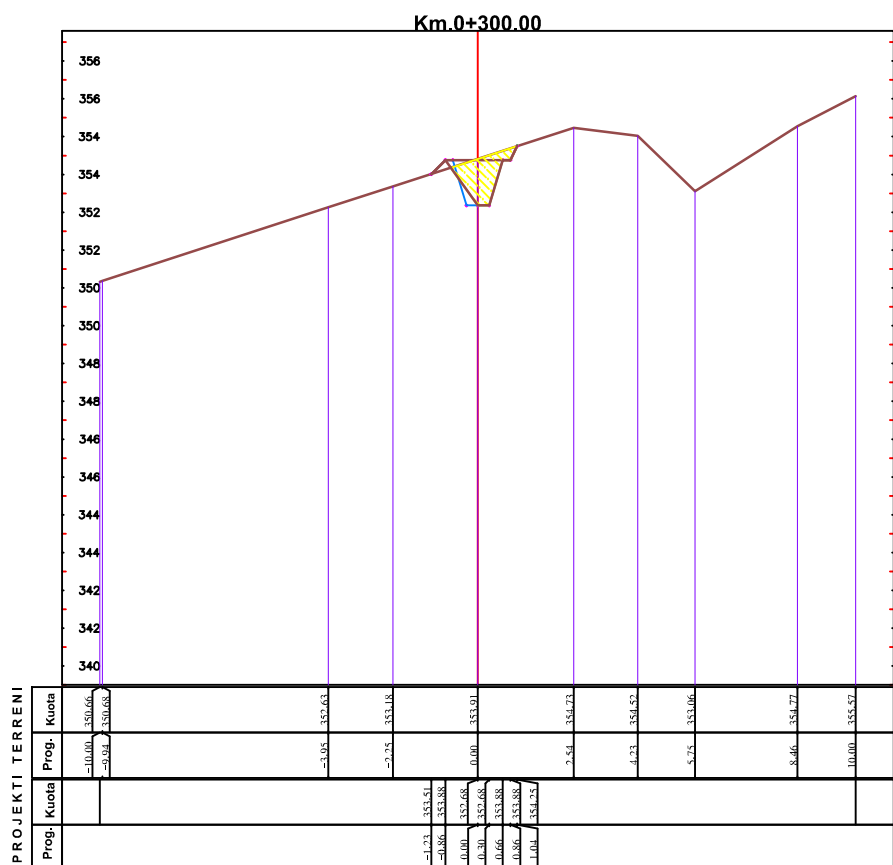
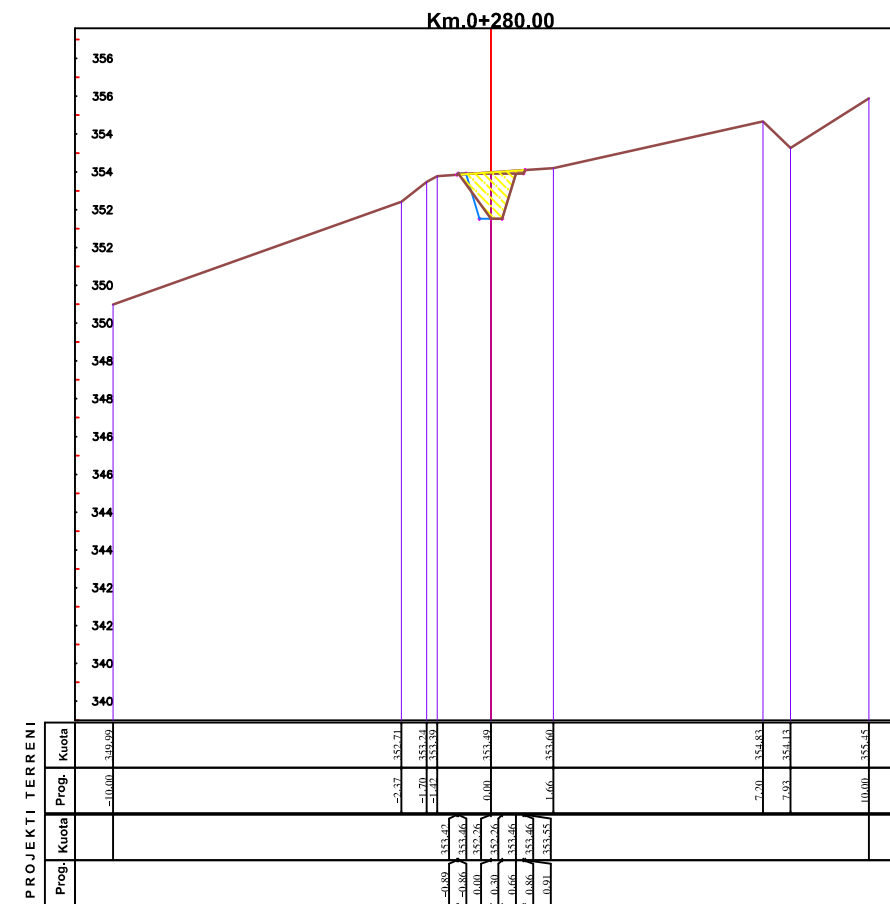
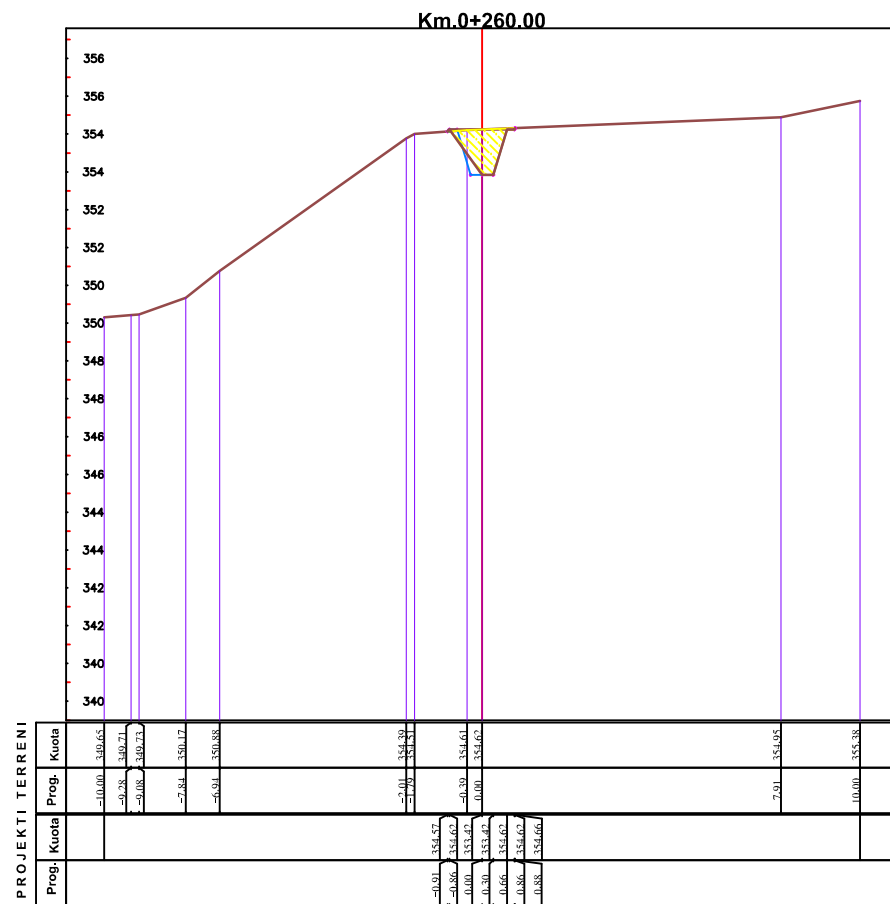
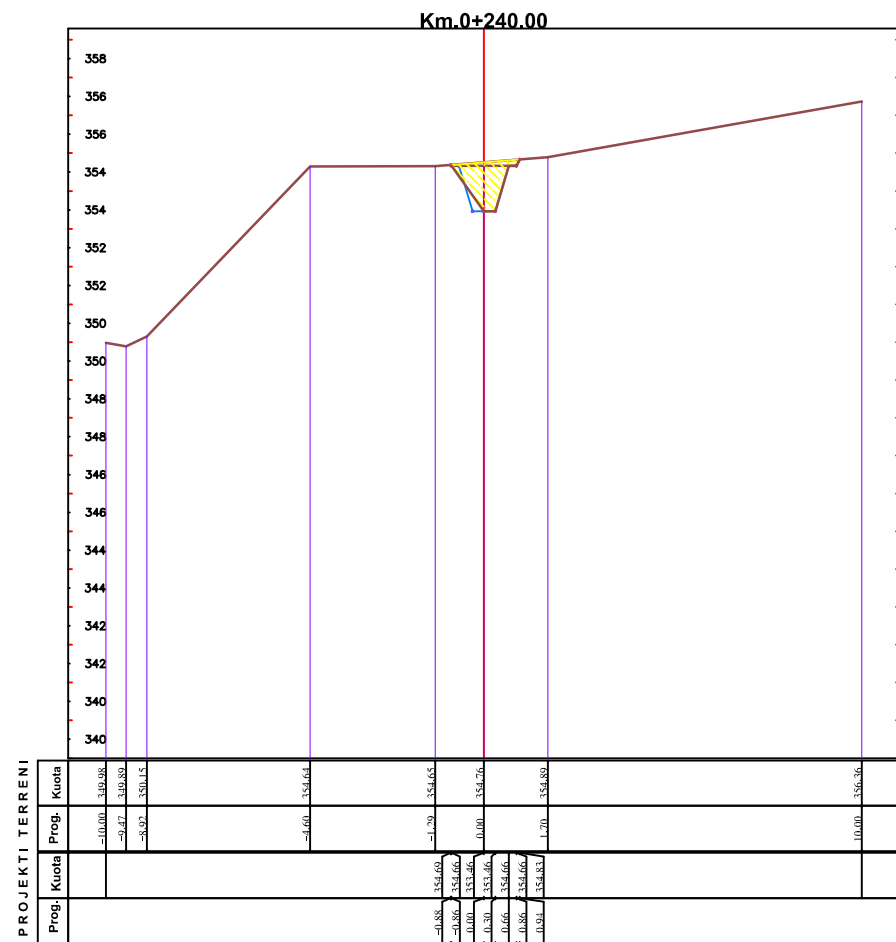

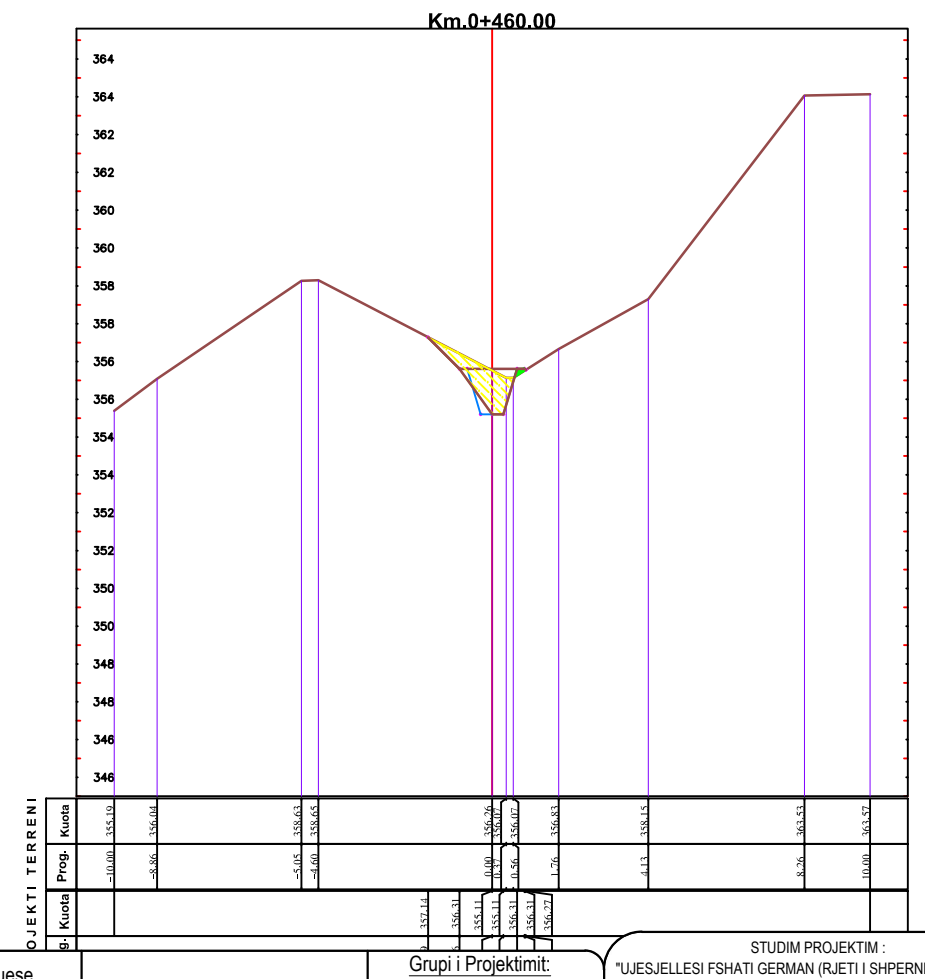
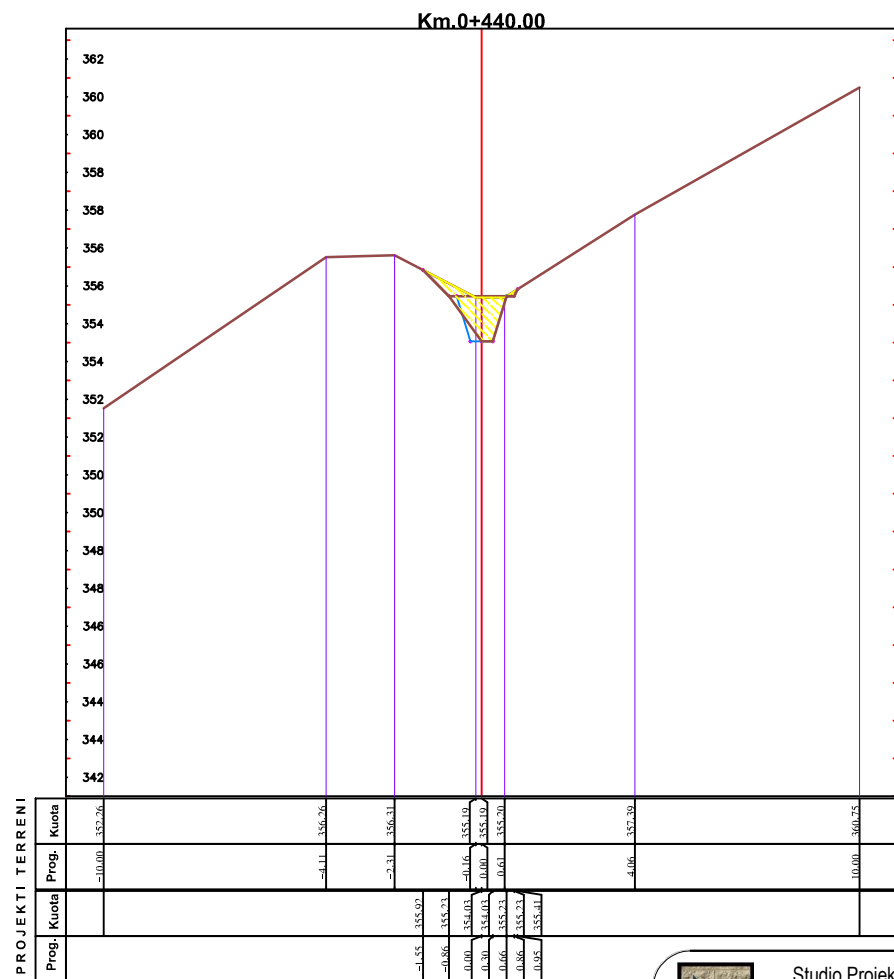
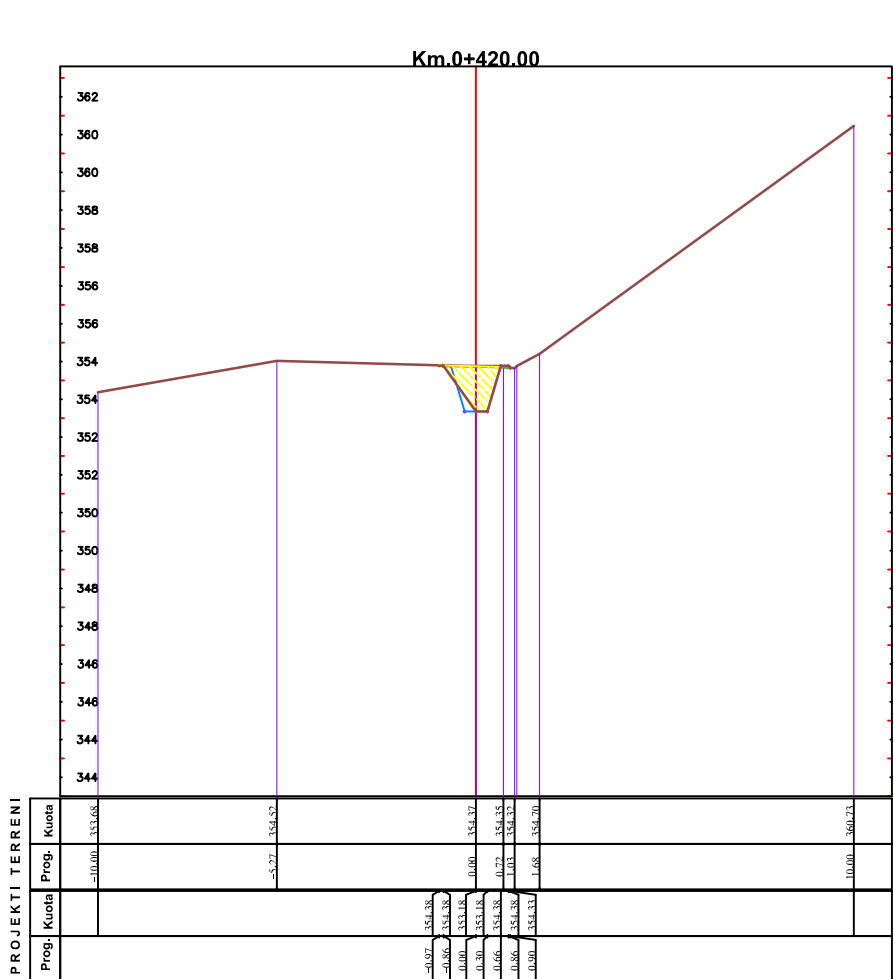
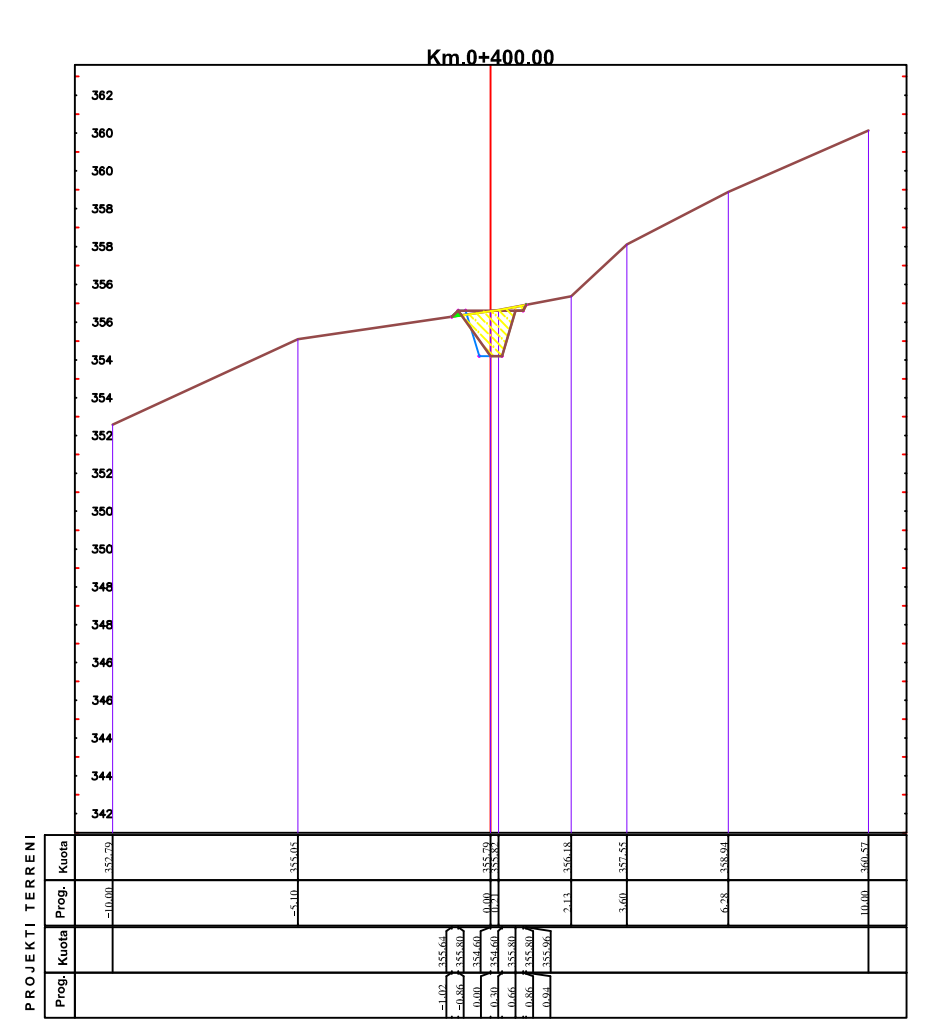
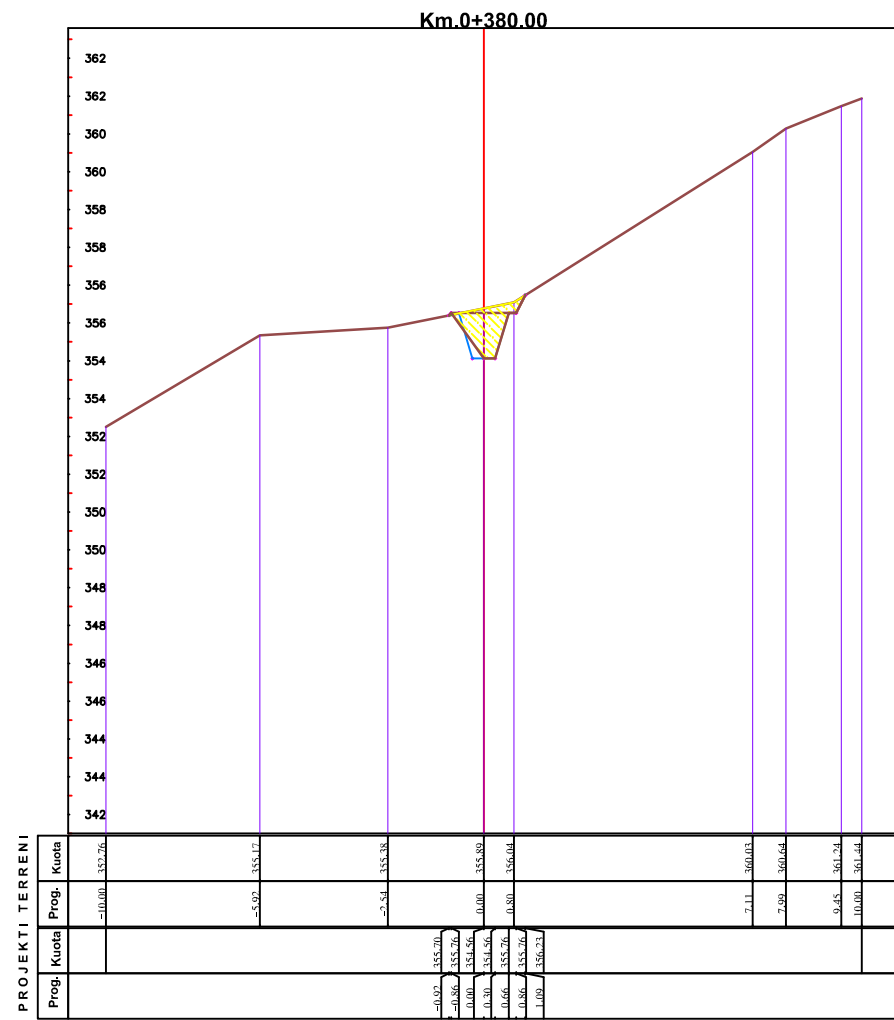
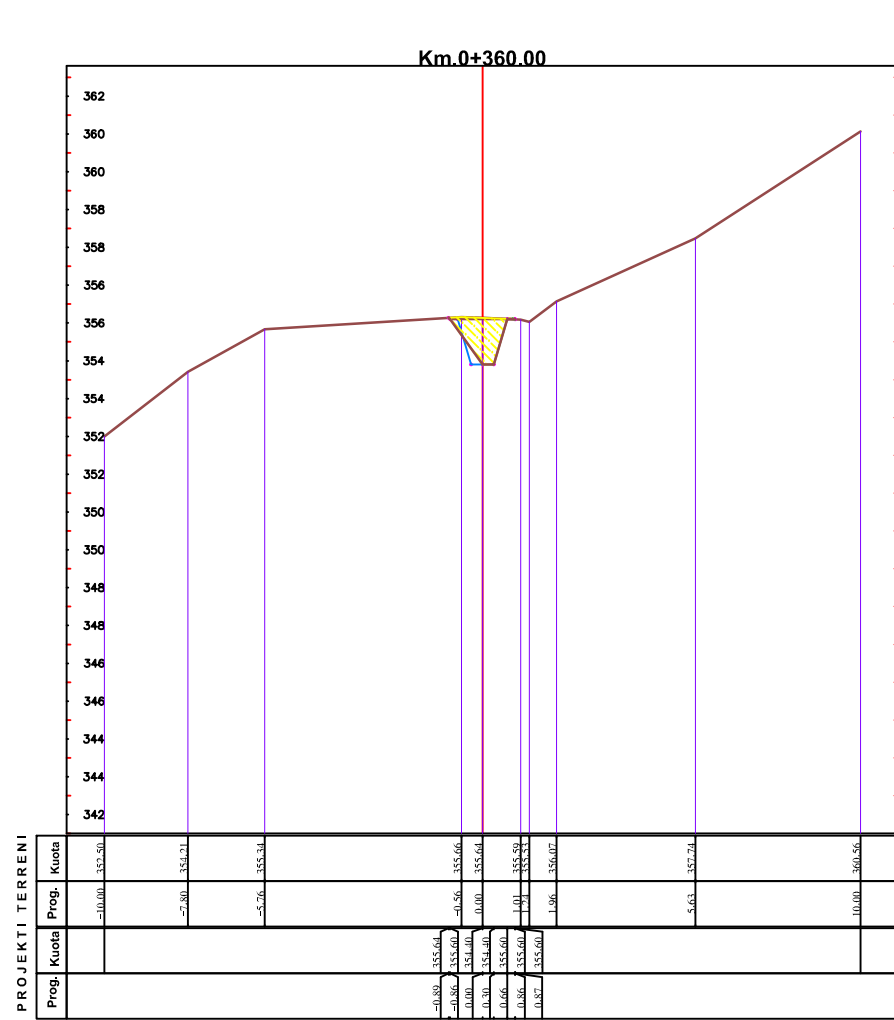



**Studio Projektuese  
'DERBI-E' sh.p.k**  
Adresa: Rr. Dibres,  
Shk. 1, Apt. 3  
(tek Komisarati Nr. 4)  
Cel: 0672057534

**Porositesi:  
BASHKIA MAT**

**Grupi i Projektimit:**  
Ing Bexhet Dedja  
Top. Mehmet Ramluka  
Gjeo. Avni Kurti  
Hid. Elmond Theodhori  
Ing. Dorian Troci

STUDIM PROJEKTIM :  
"UJESJELLESI FSHATI GERMAN (RJETI I SHPERNDARJES FSHATI MUZHAKE) FAZA 2, BASHKIA MAT"

Profila terthore  
Linja nga Shpia R.Loku deri te Vaska e Uzines

Projekt  
Zbatimi

4

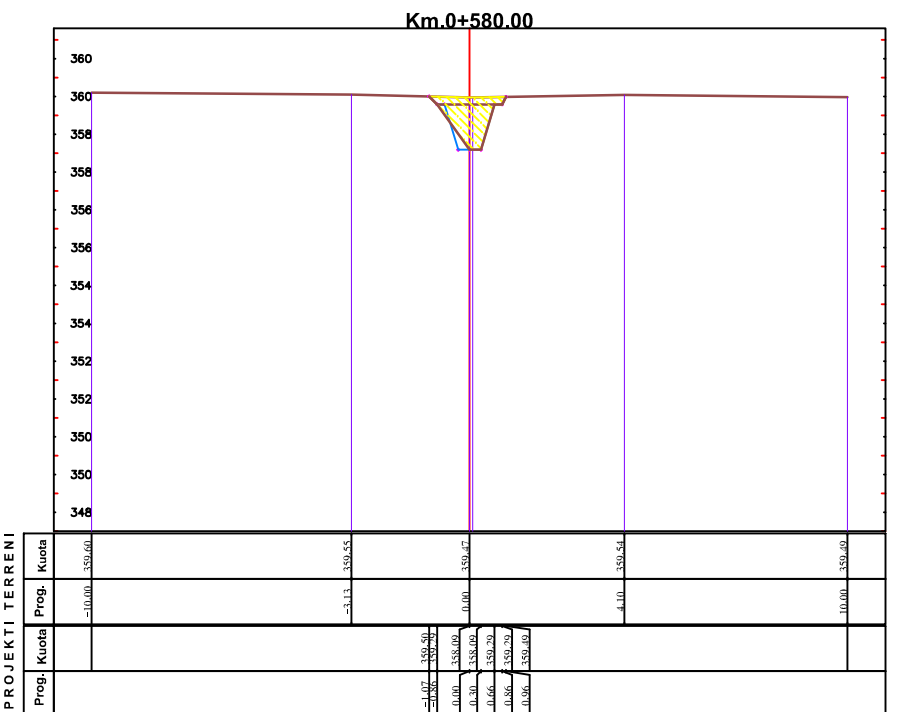
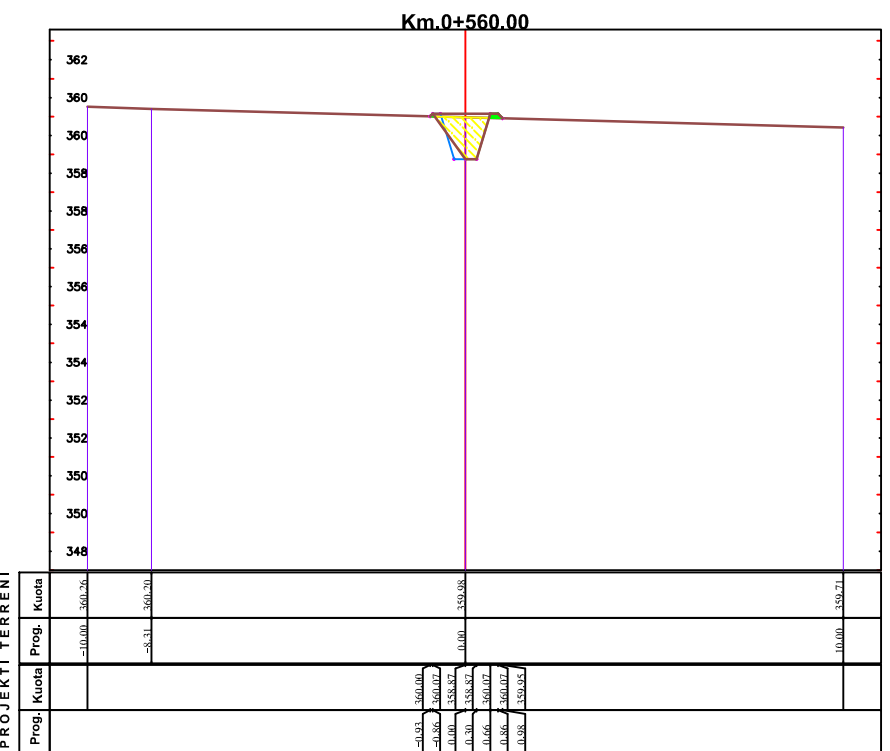
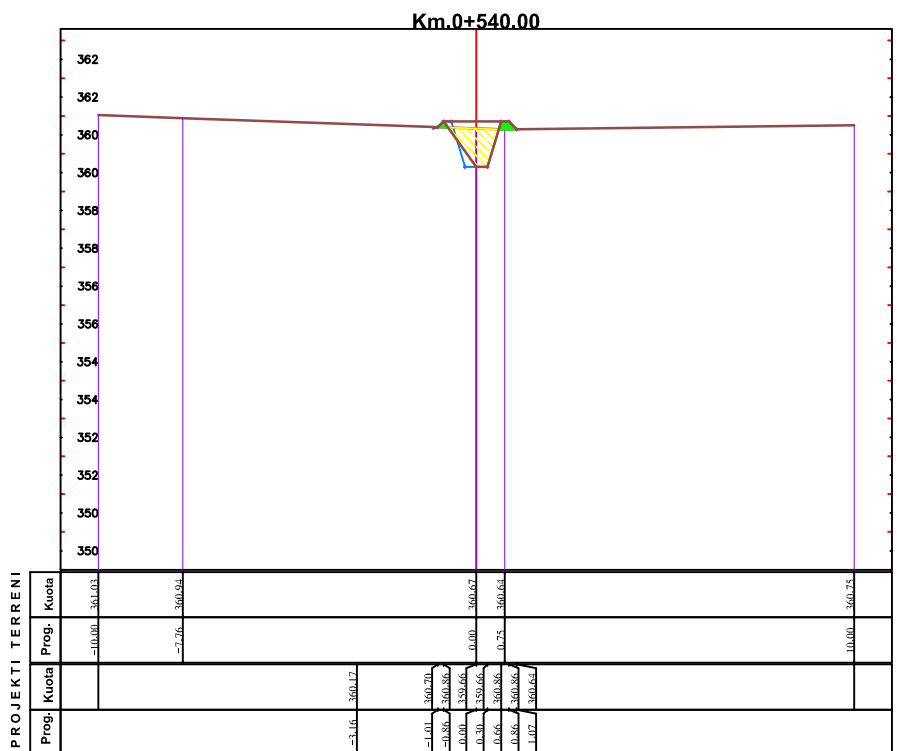
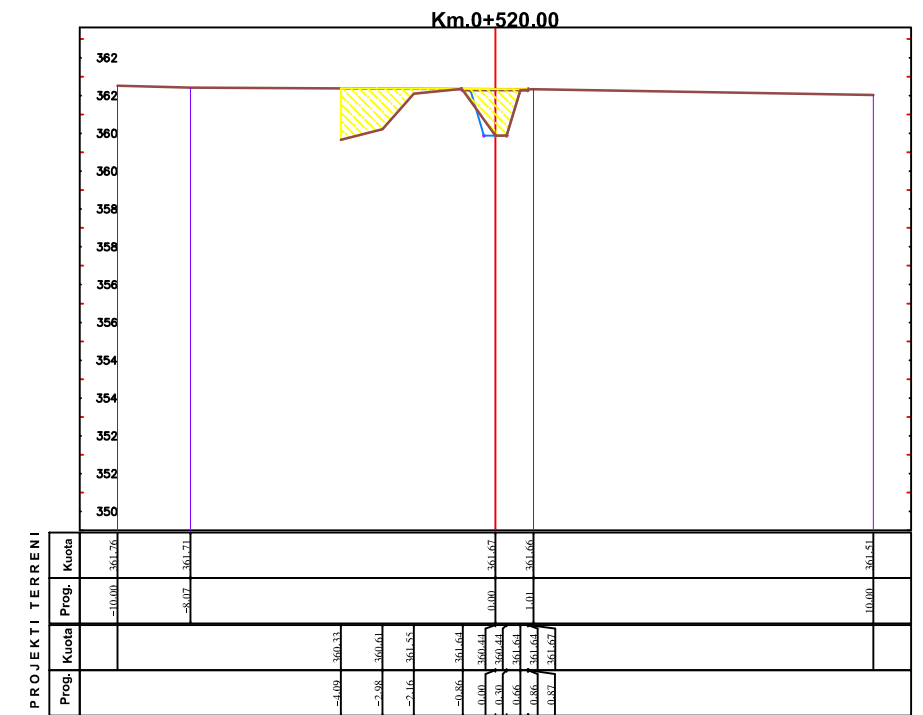
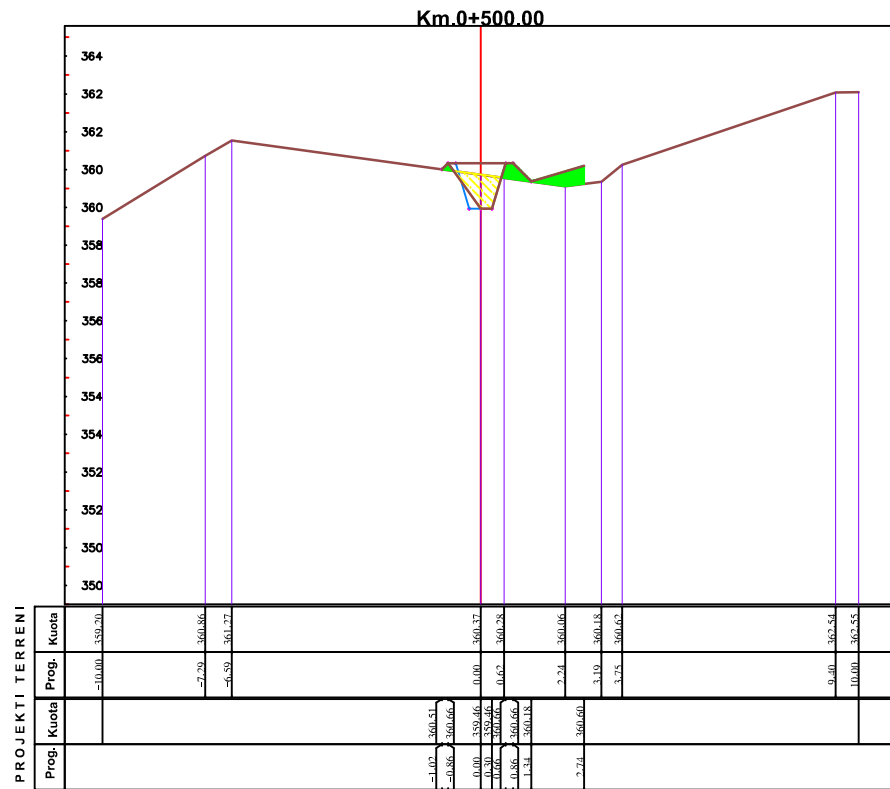
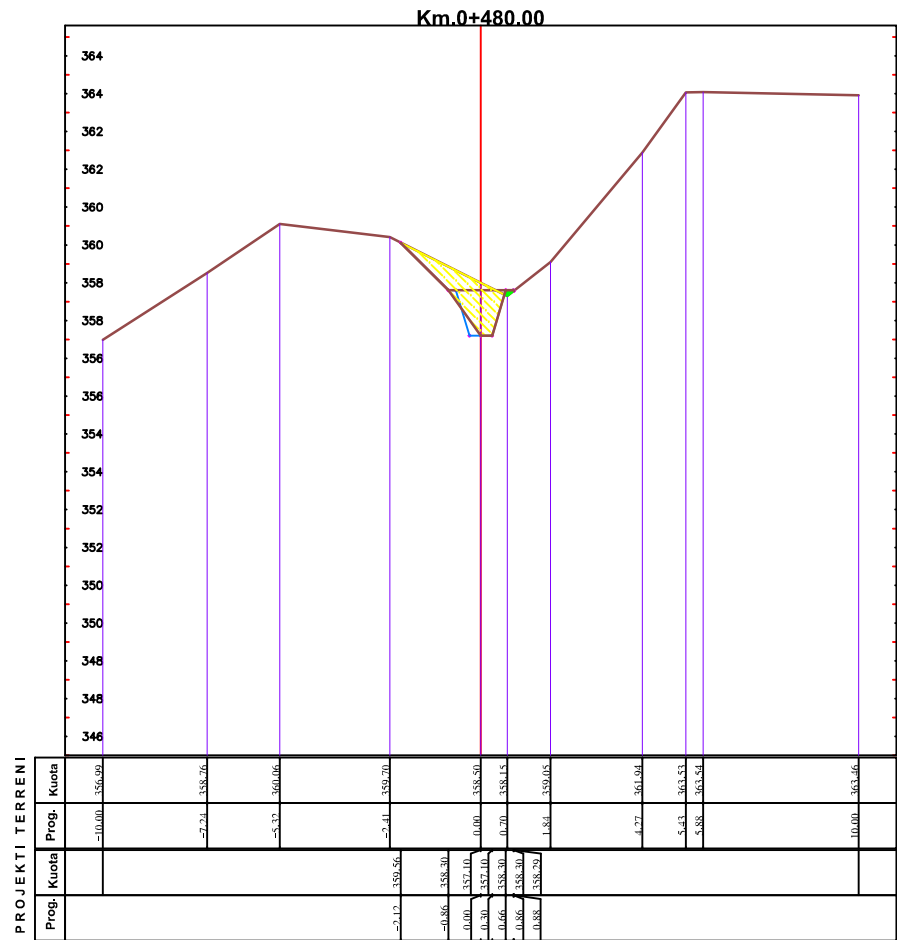

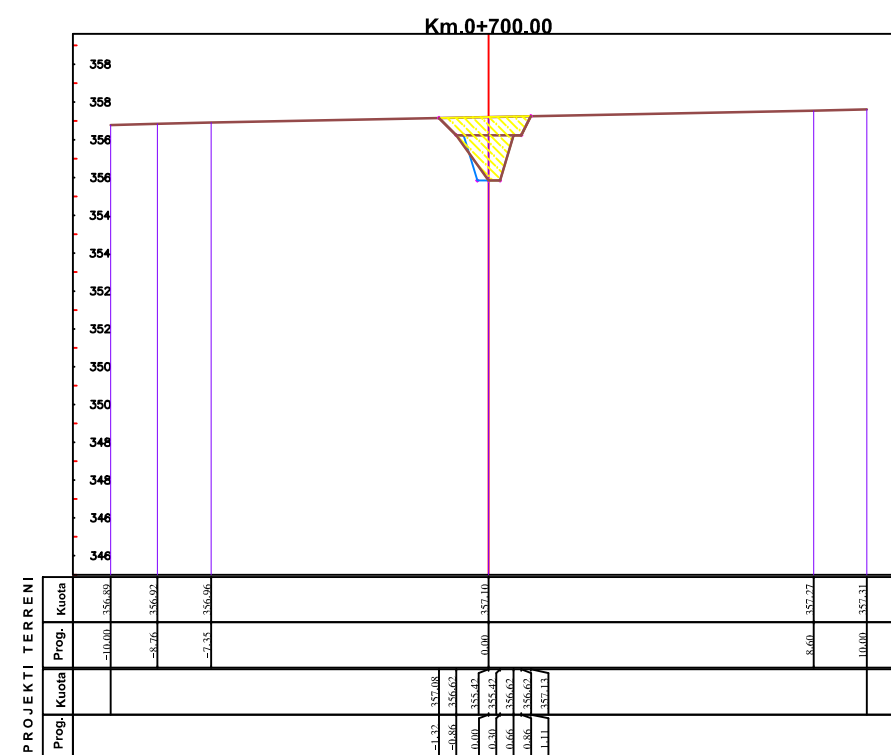
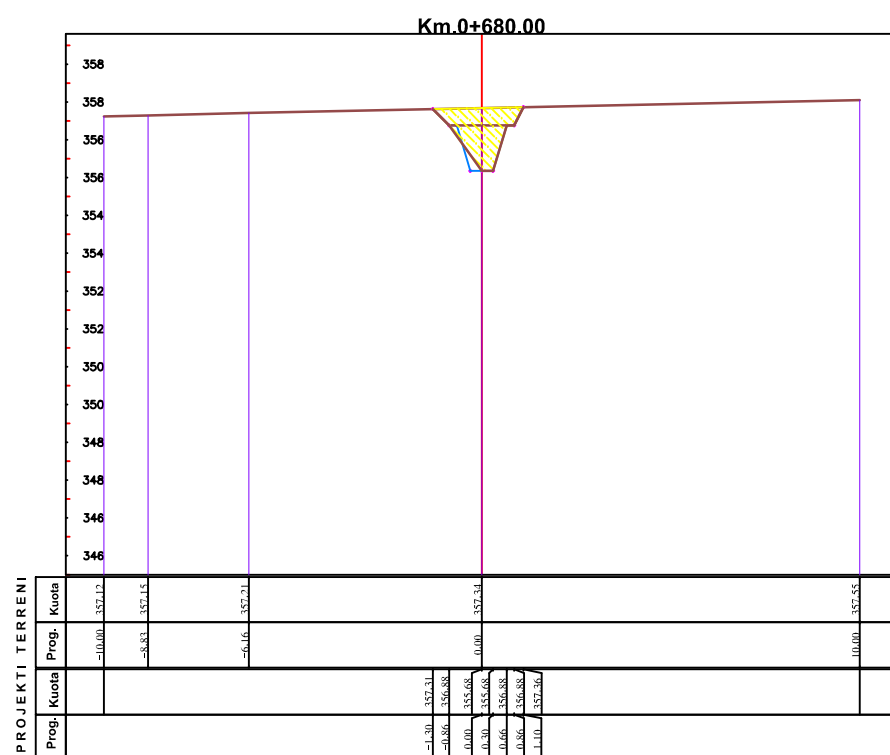
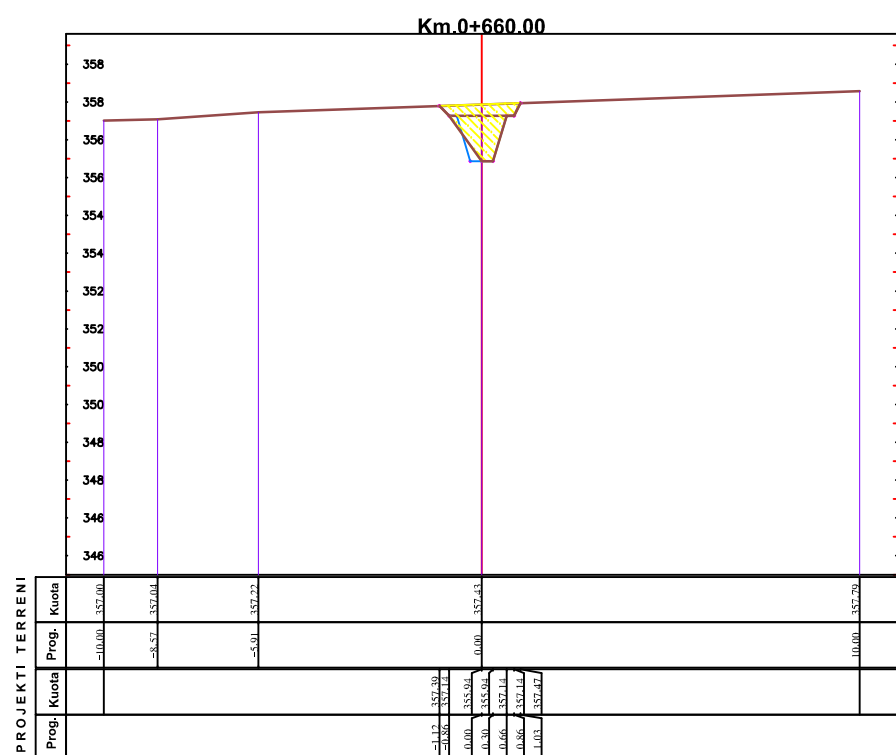
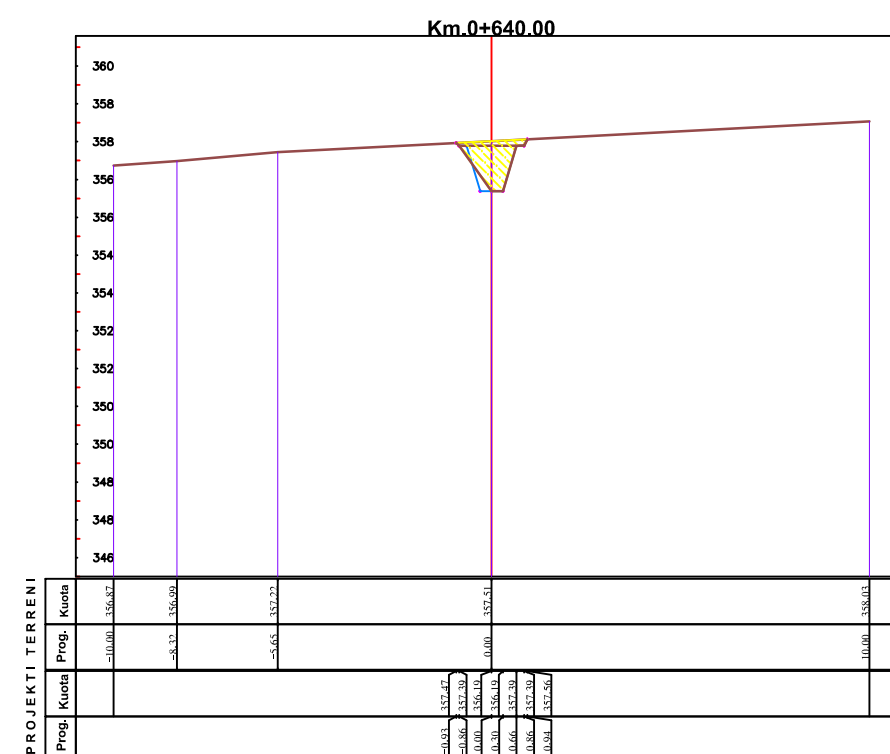
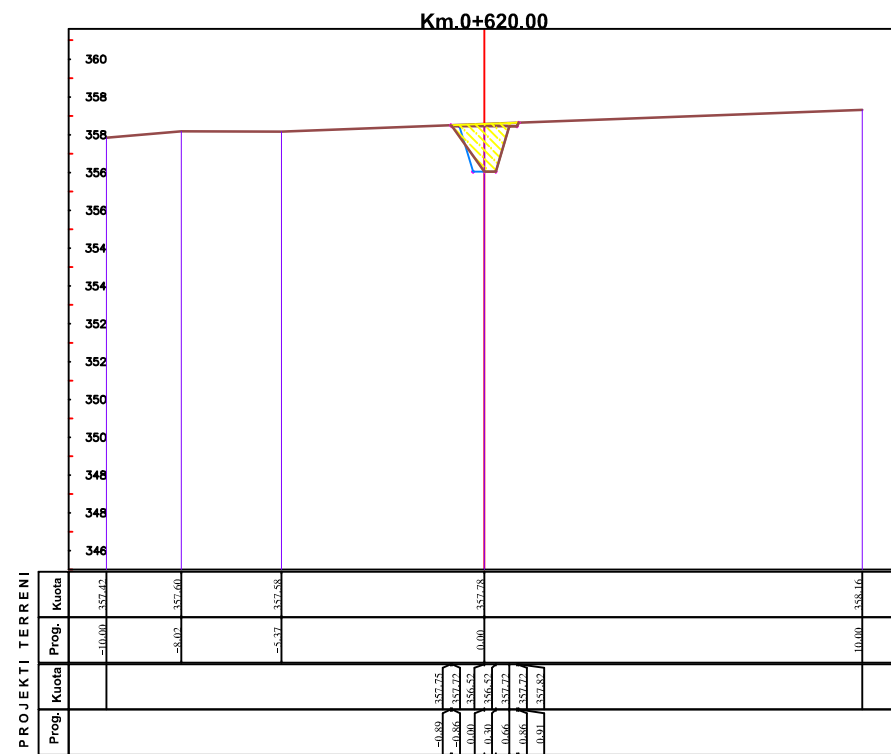
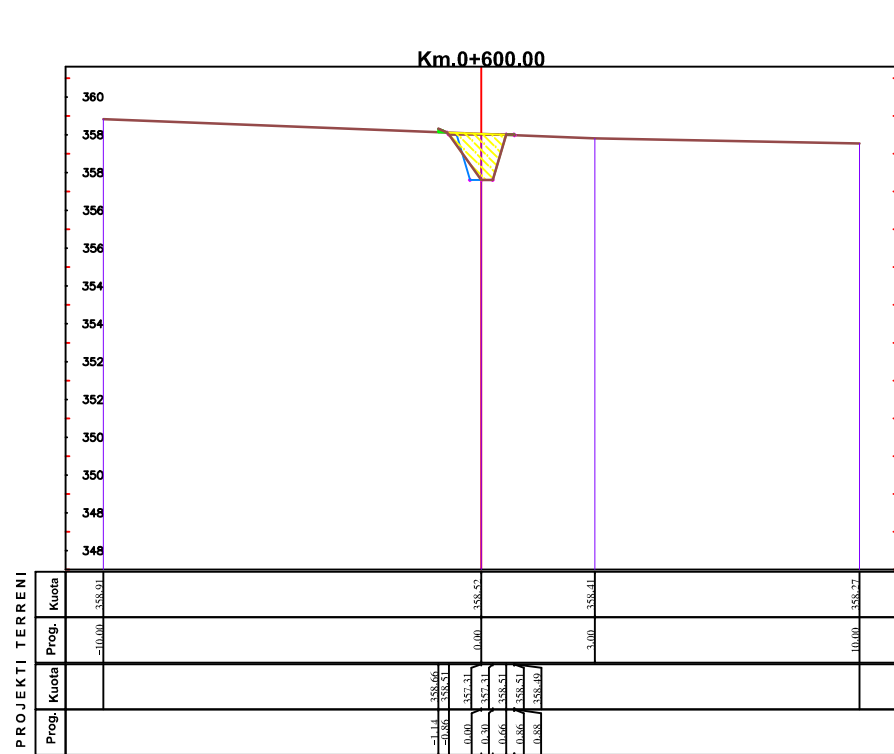

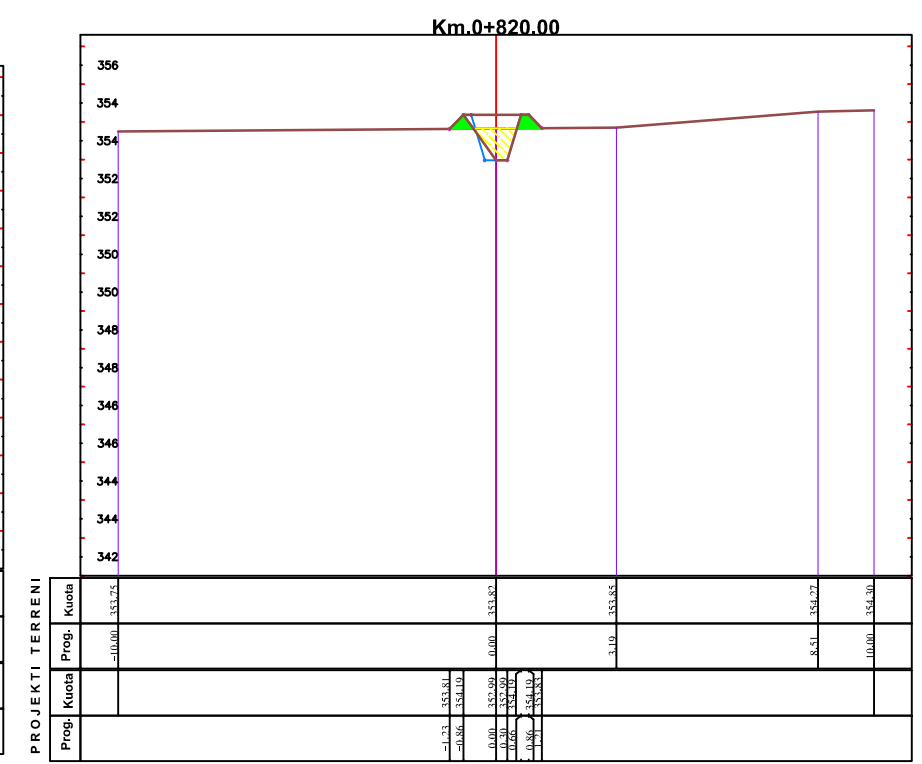
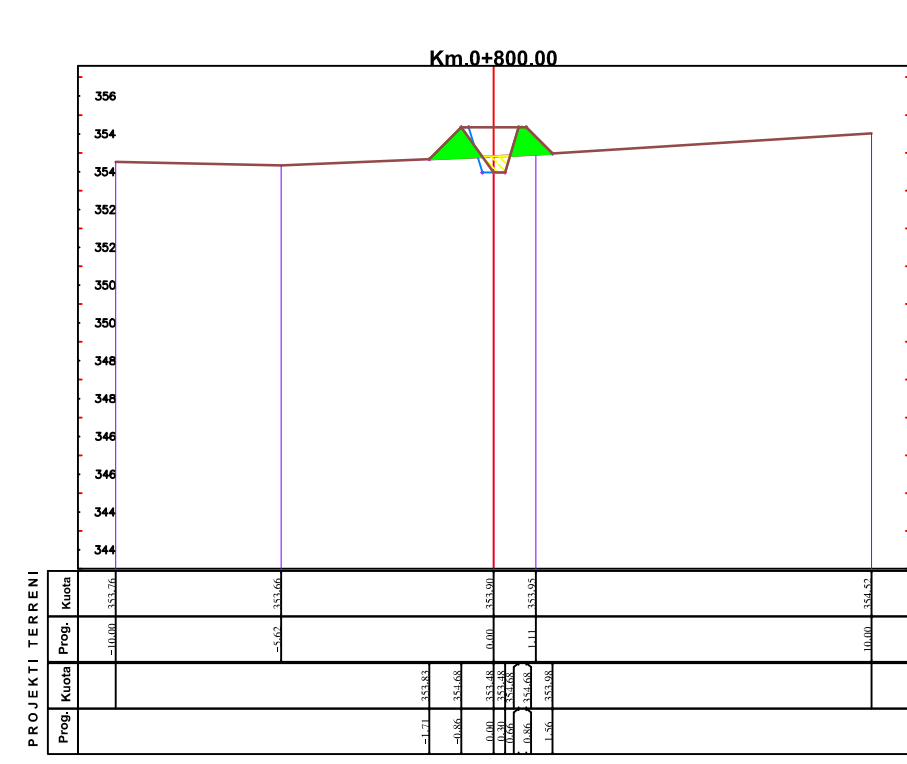
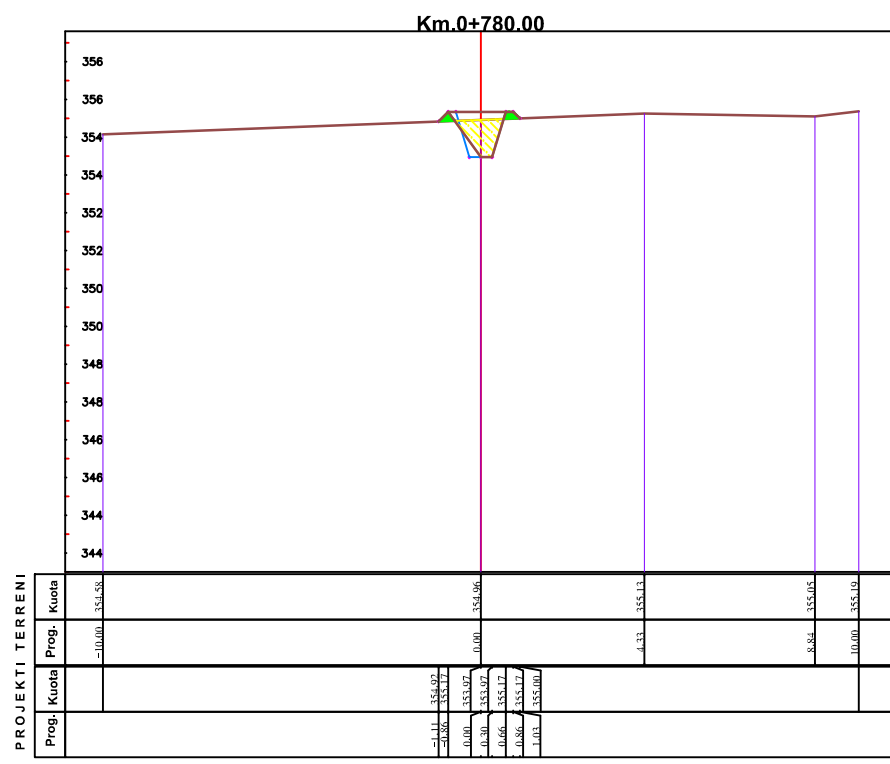
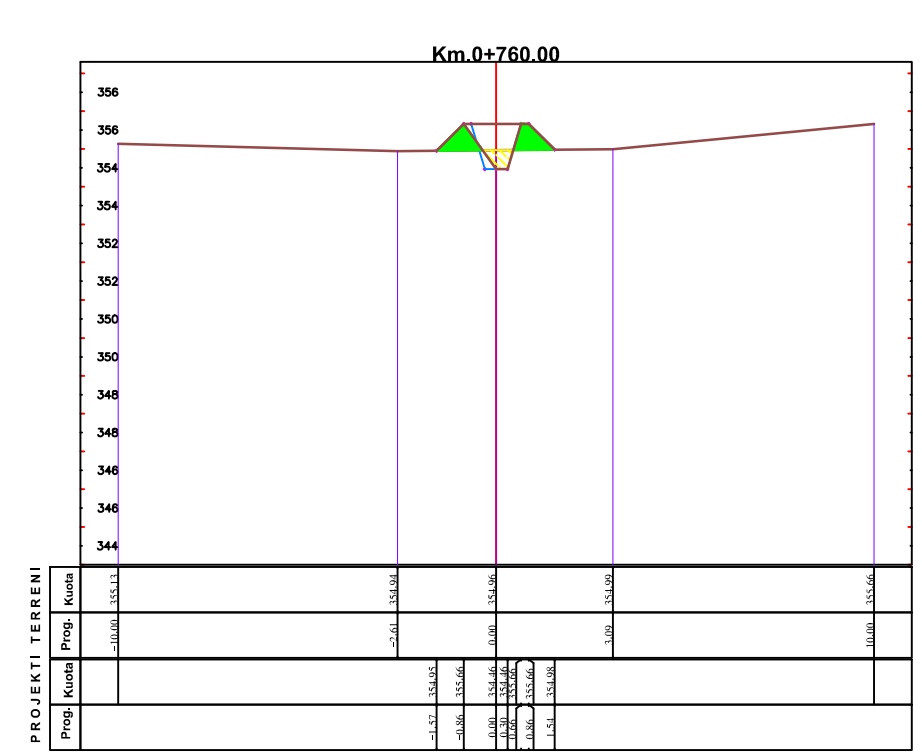
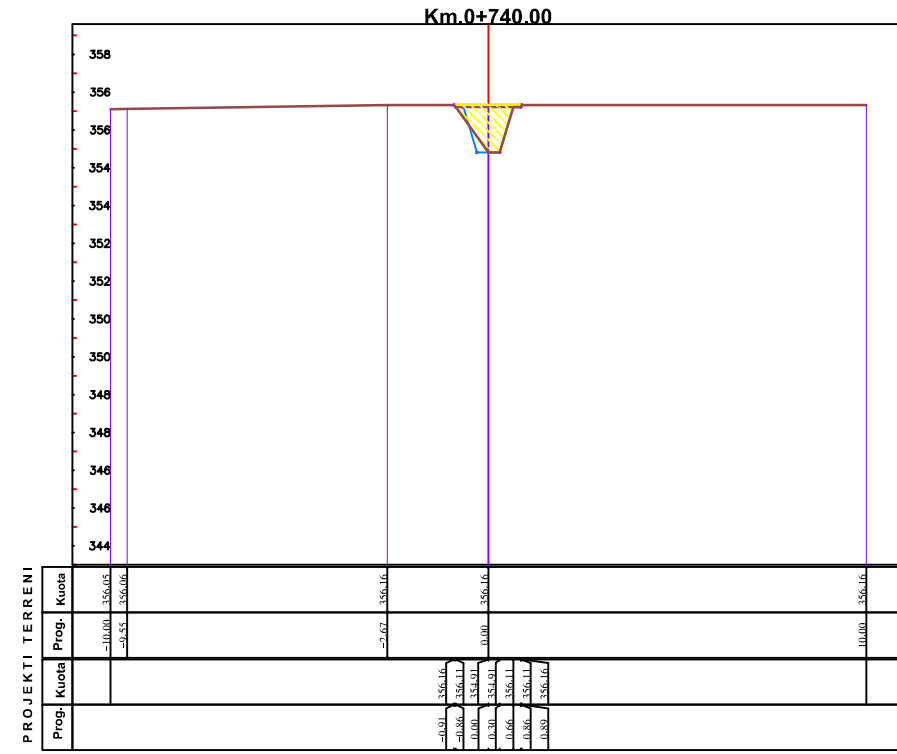
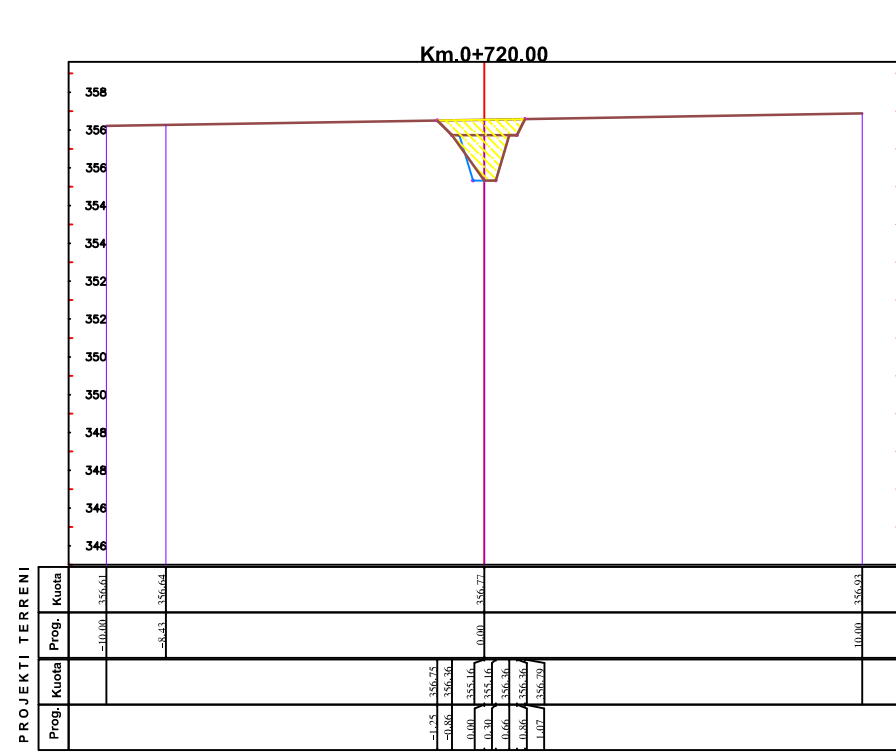

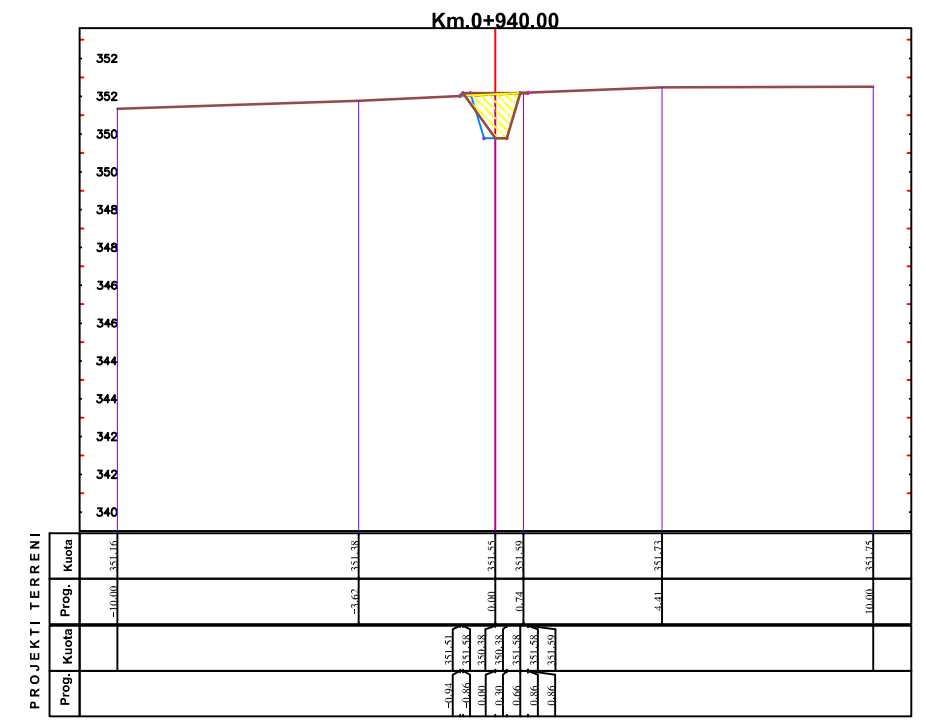
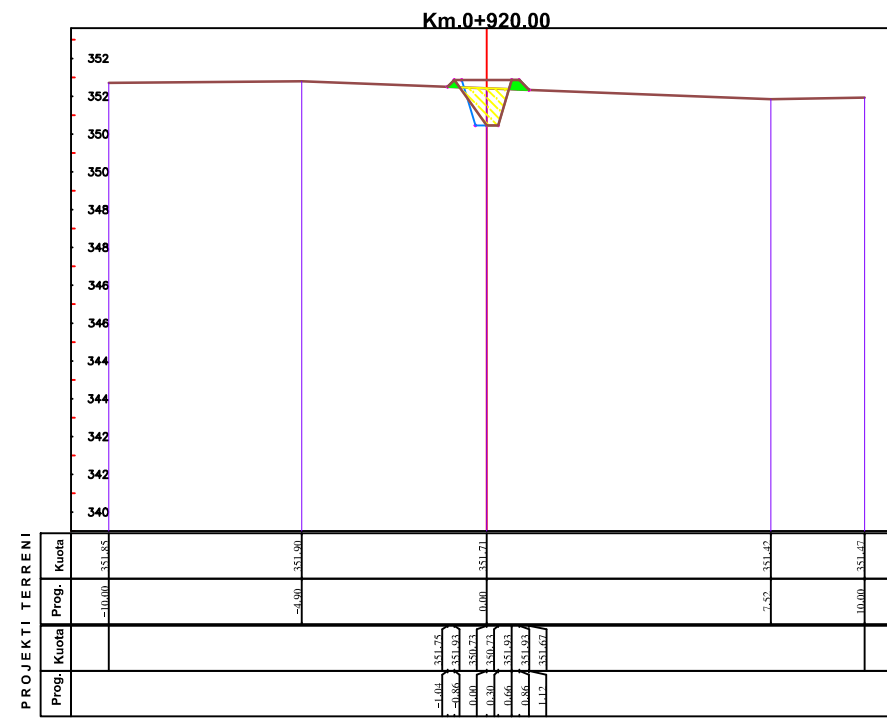
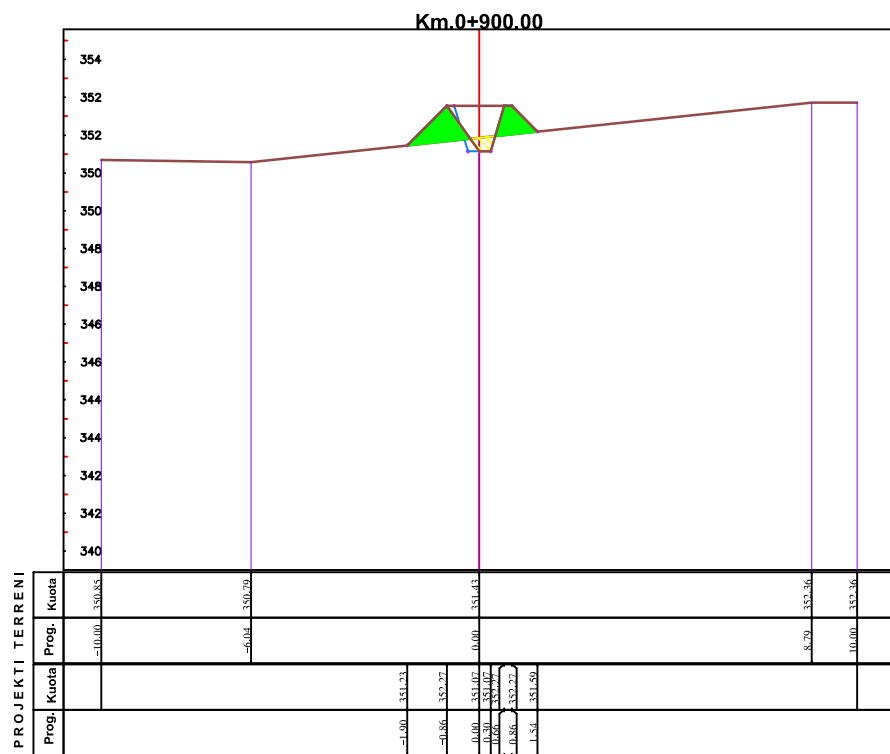
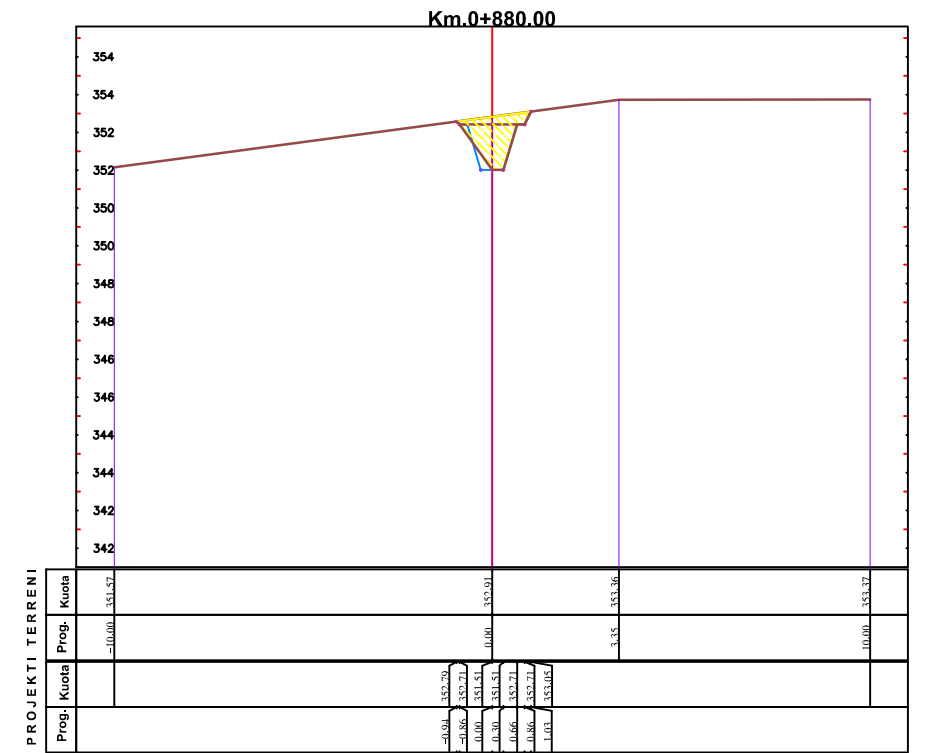
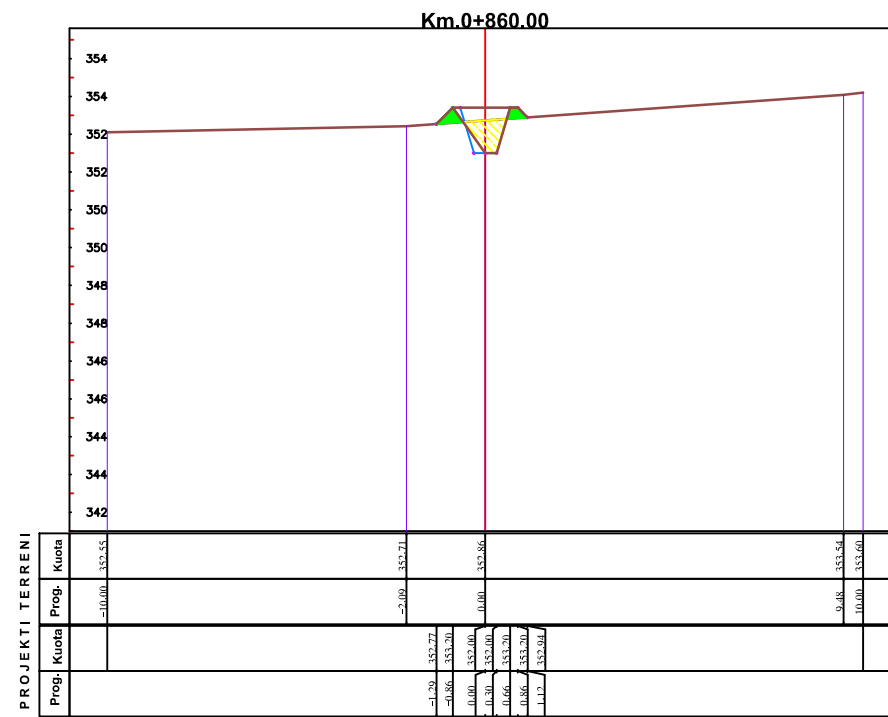
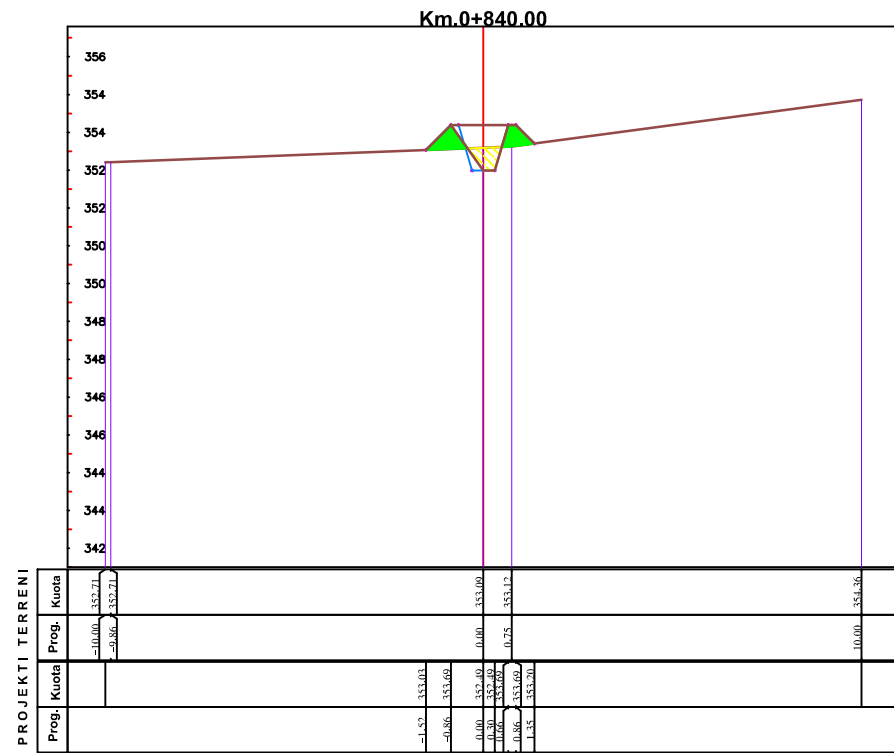

Studio Projektuese  
"DERBI-E" sh.p.k  
Adresa: Rr. Dibres,  
Shk. 1, Apt. 3  
(tek Komisarati Nr.4)  
Cel: 0672057534

Porositesi:  
**BASHKIA MAT**

Grupi i Projektimit:  
Ing Bexhet Dedja  
Top. Mehmet Ramlila  
Gjeo. Avni Kurti  
Hid. Elmond Theodhori  
Ing. Dorian Troci

STUDIM PROJEKTIM :  
"UJESJELLESI FSHATI GERMAN (RJETI I SHPERNDARJES FSHATI MUZHAKE) FAZA 2, BASHKIA MAT"  
Profila terthore  
Linja nga Shpia R.Loku deri te Vaska e Uzines

Projekt Zbatimi  
8

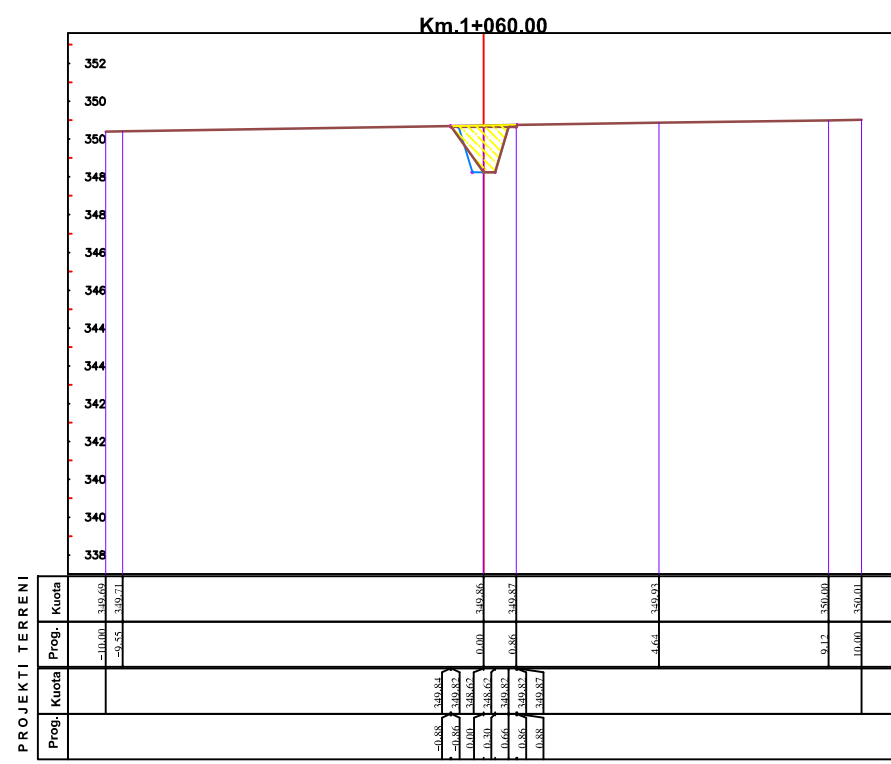
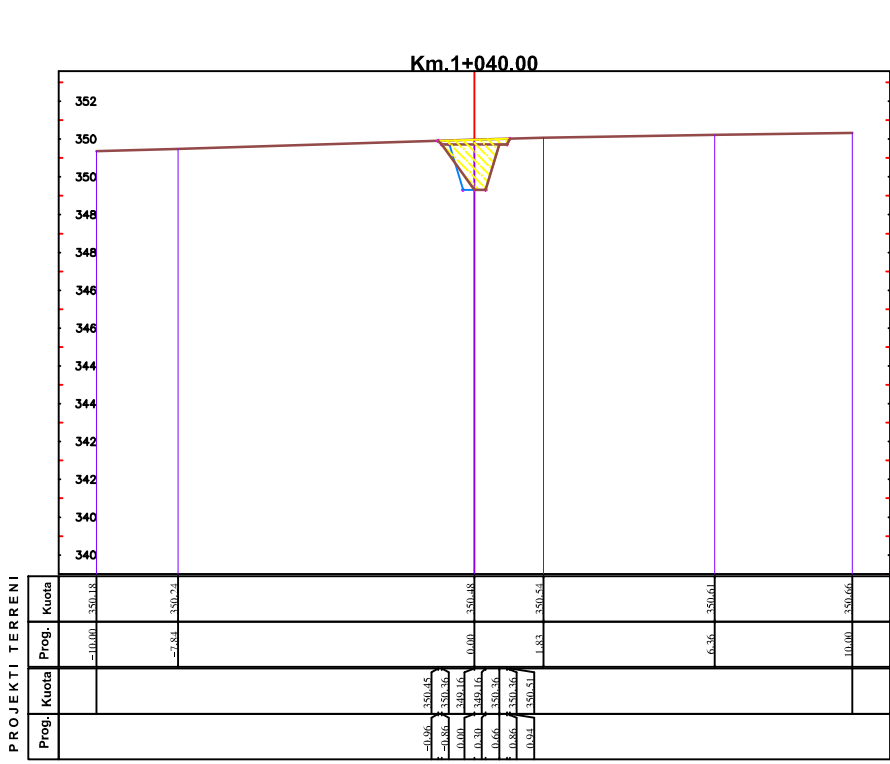
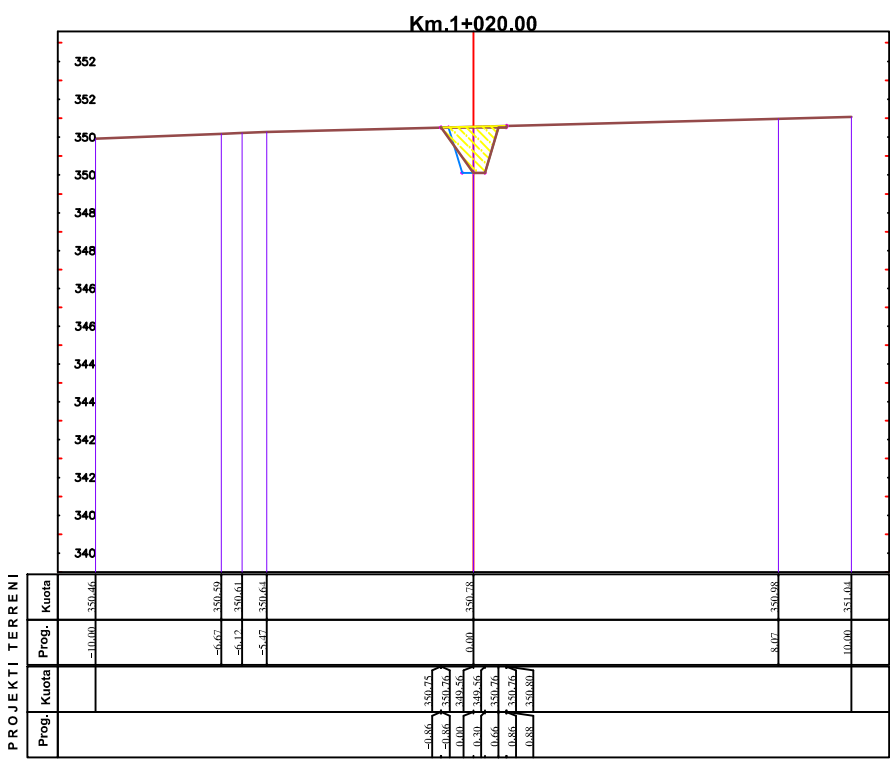
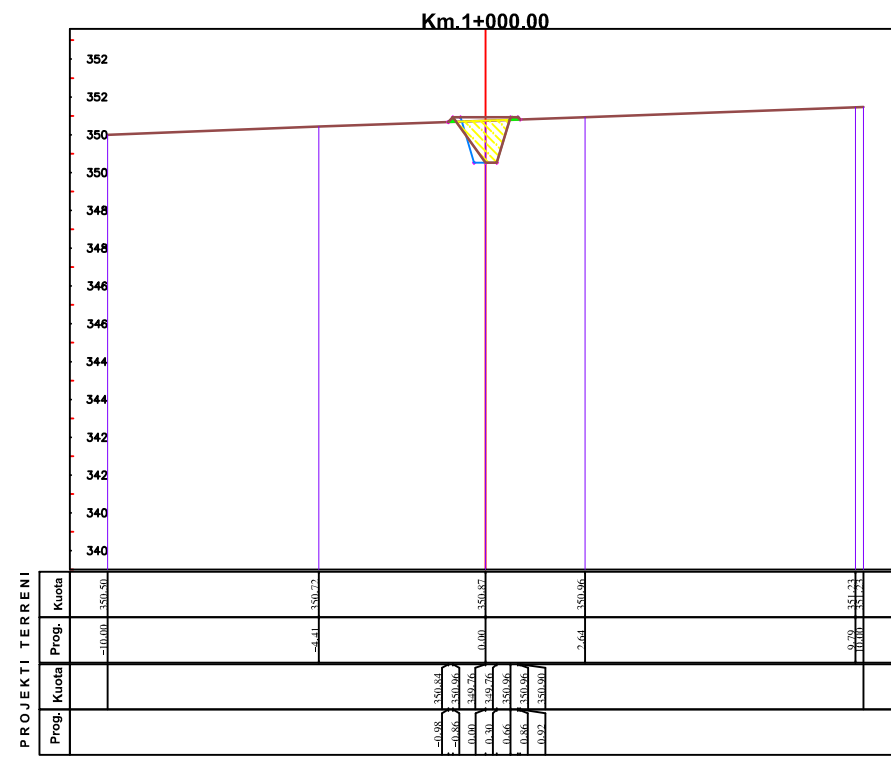
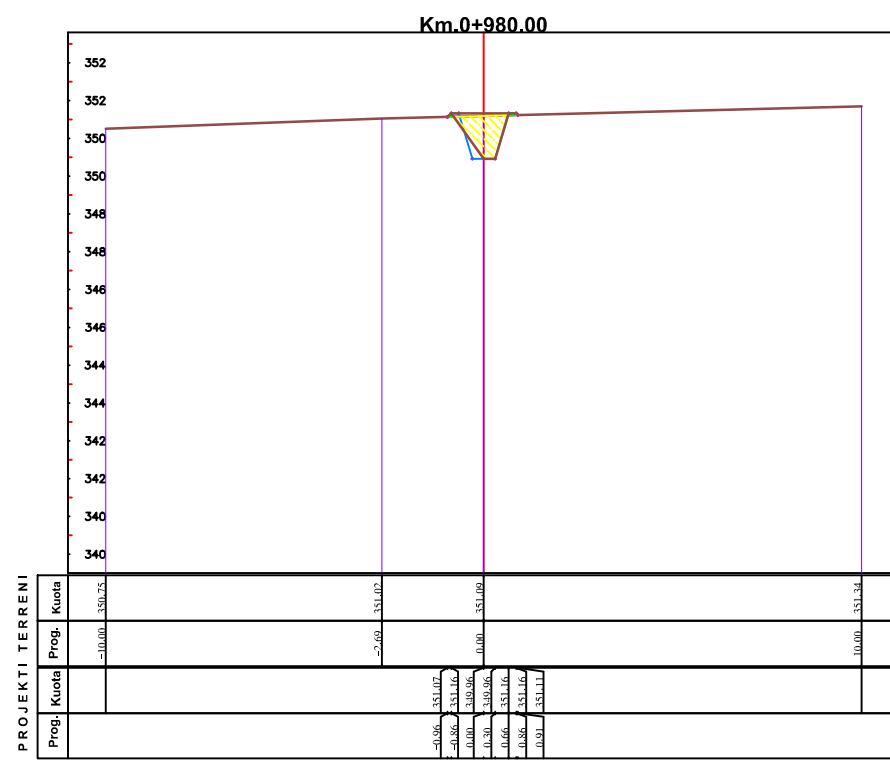
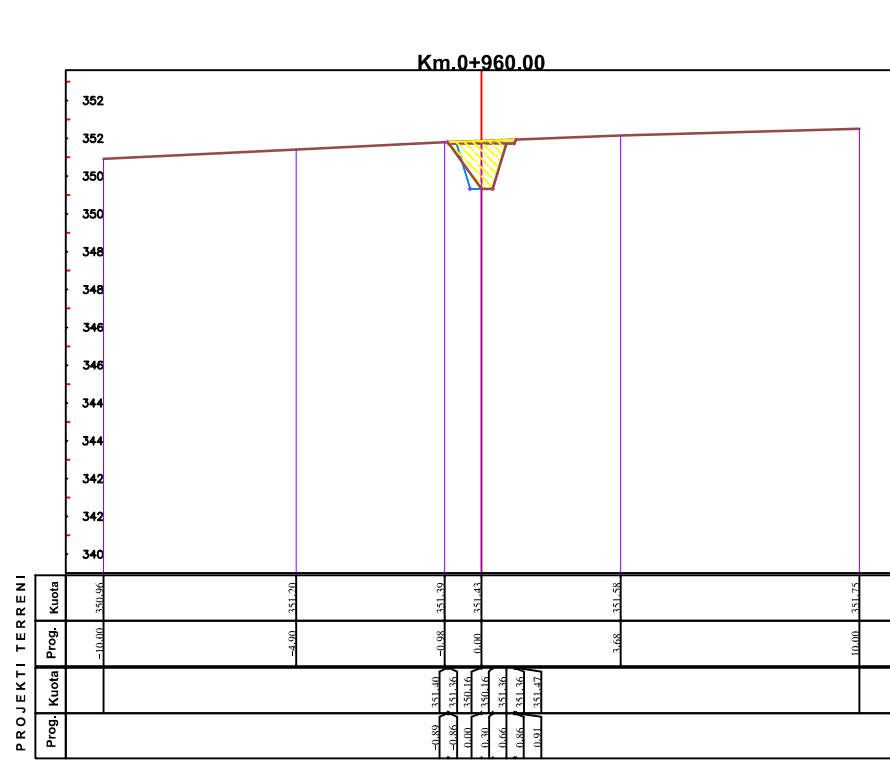





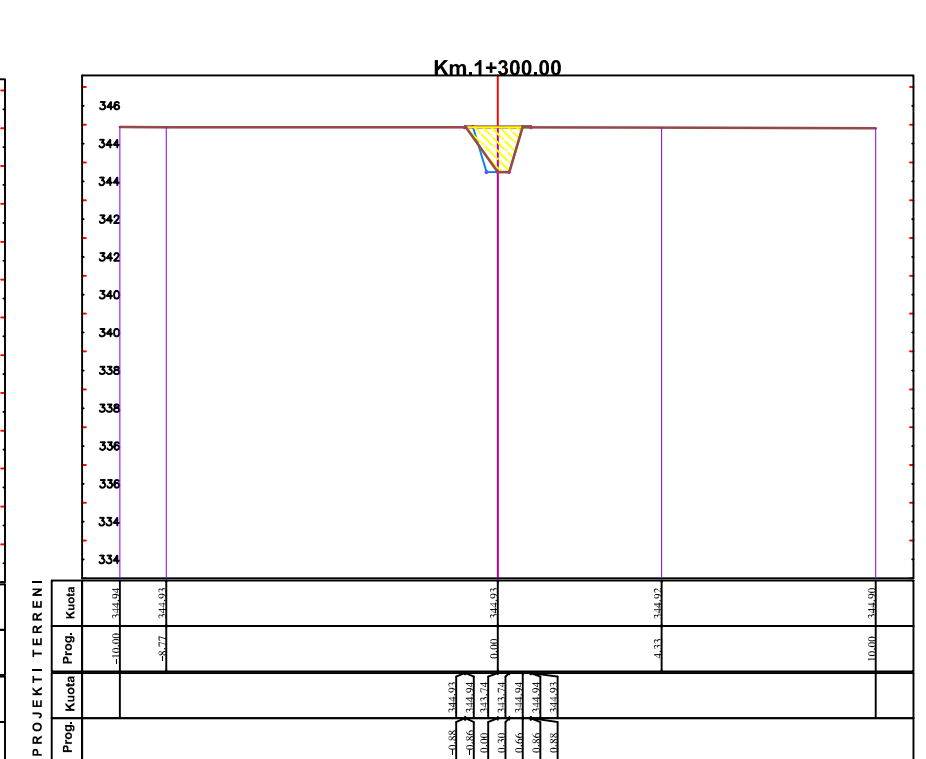
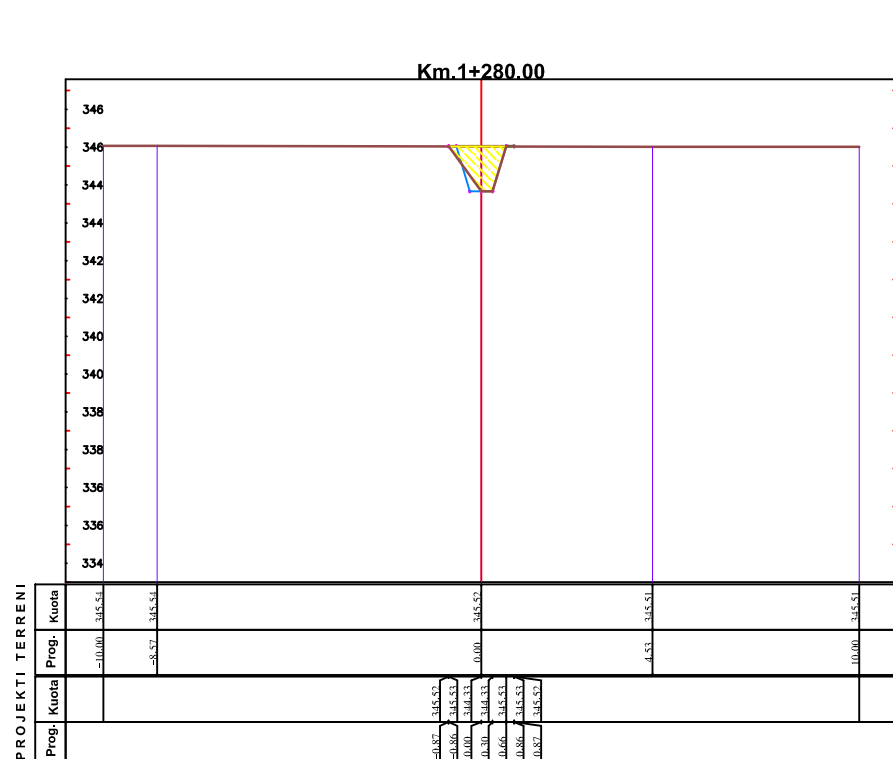
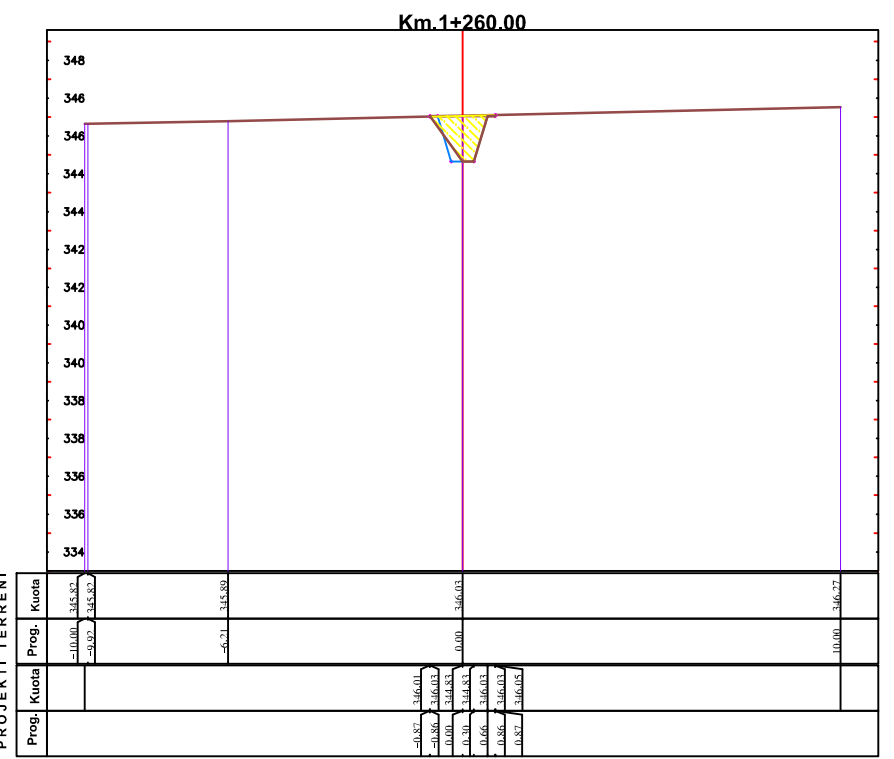
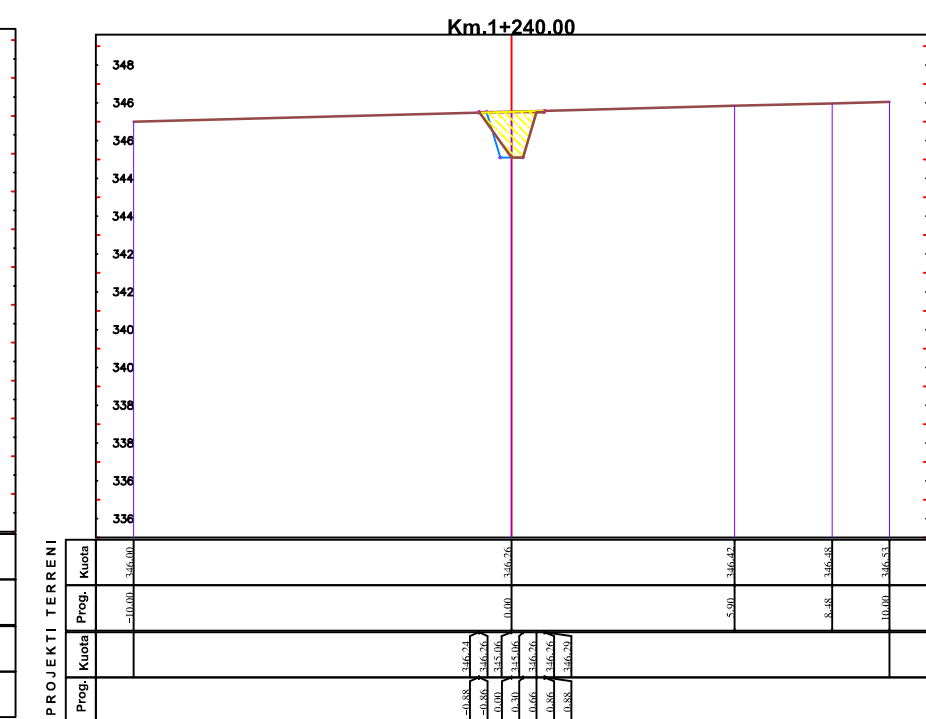
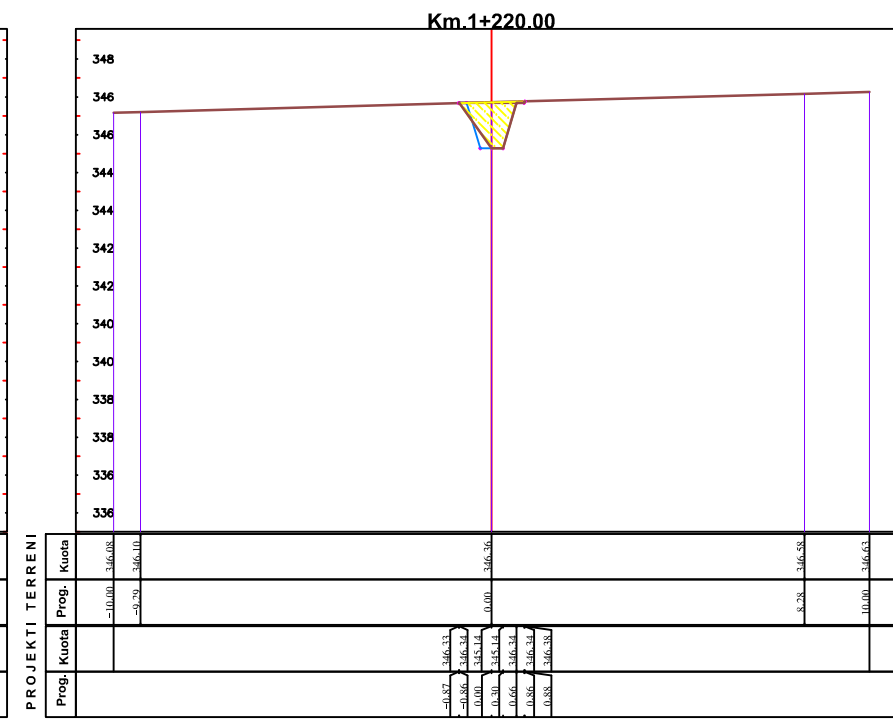
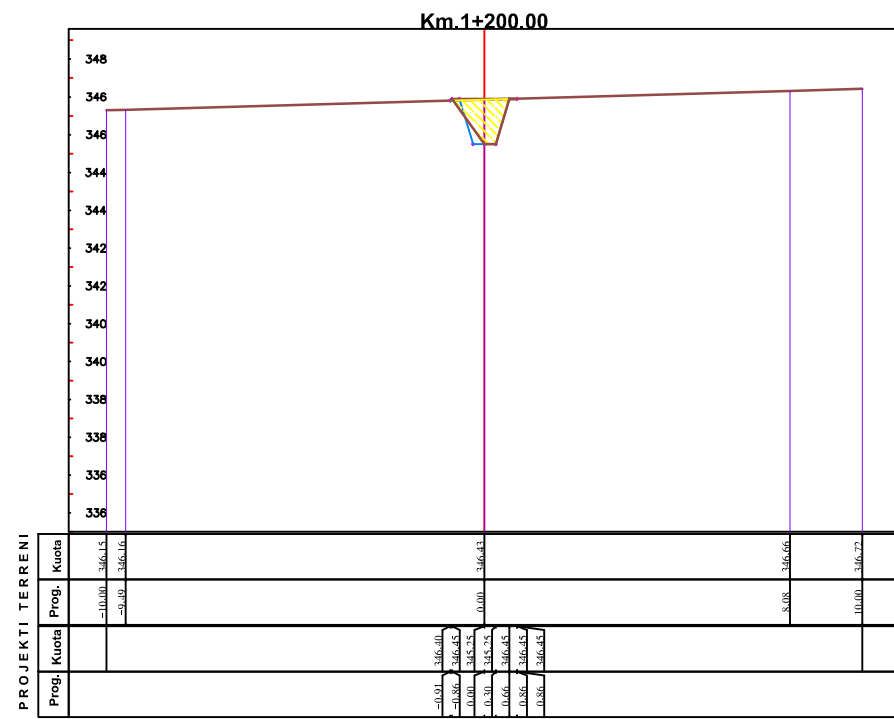

Pamje e Portes sh 1:20

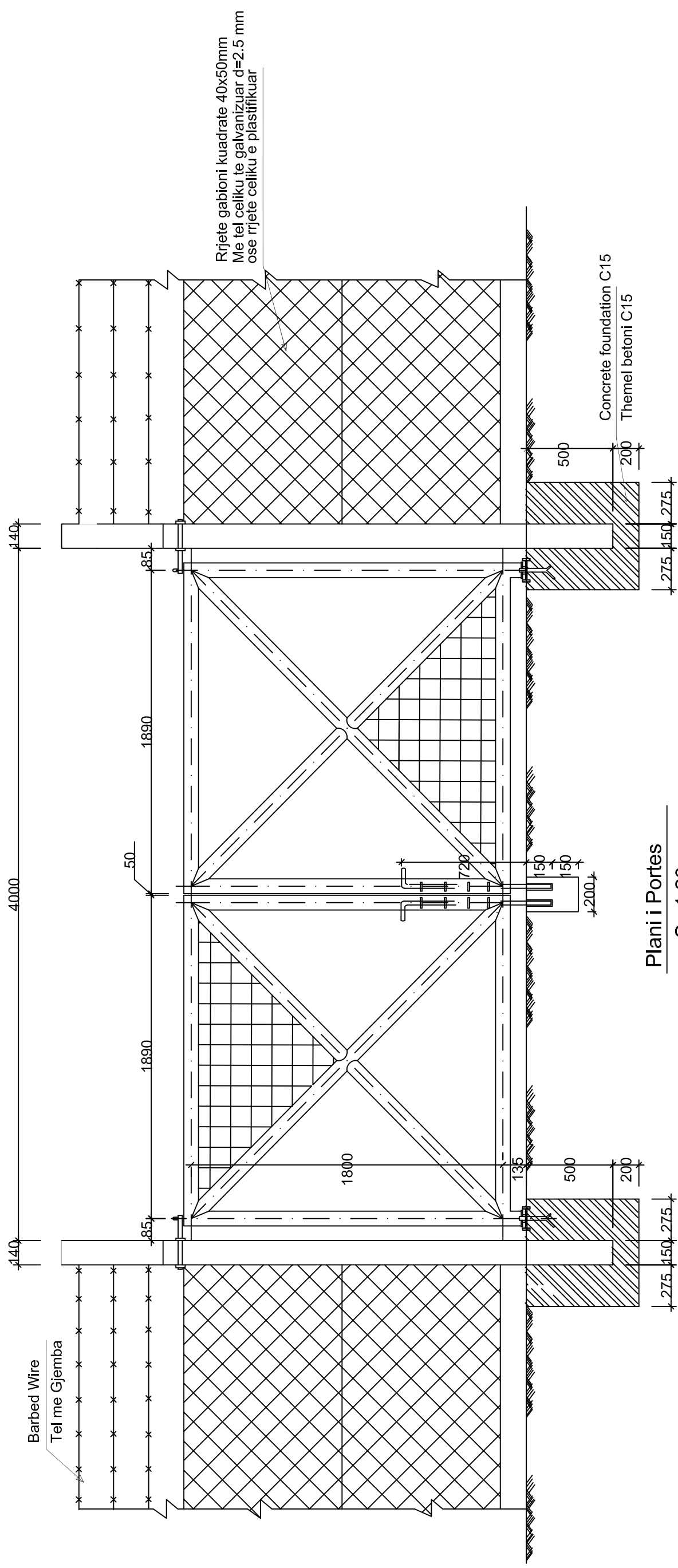

Plani i Portes

Sc 1:20

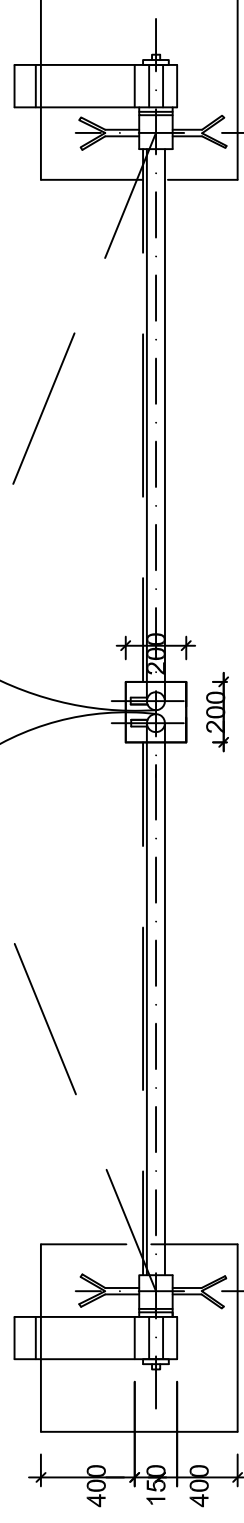

Pamje e Portes dhe Rrethimit

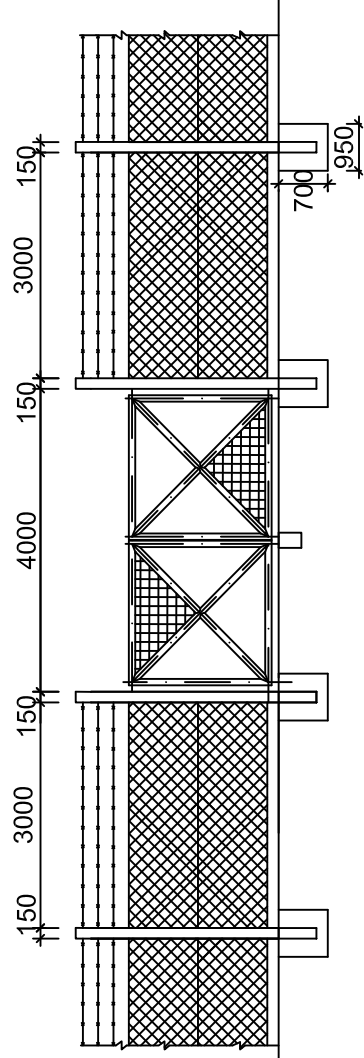

STUDIO PROJEKTIM: "UESJELLESI FSHATI GERMAN (RRETI SHPERNDARRES FSHATI MUZHAKI) FAZA 2, BASHKIA MAT"	Detaj	Projekt Zbatimi
	Grupi i Projektimit: Ing. Bexhet Dedja Top. Mehmet Ramlika Gjeo. Avni Kuri Hid. Etmond Theodhori Ing. Dorjan Trod	Porositesi: <b>BASHKIA MAT</b>

Prerje e Kollones 15x15

Detaj i Kollones

SC 1:20

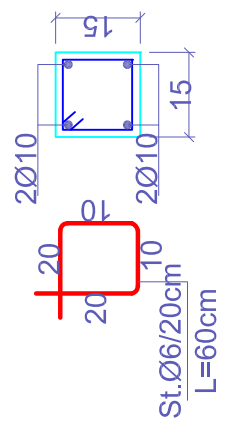
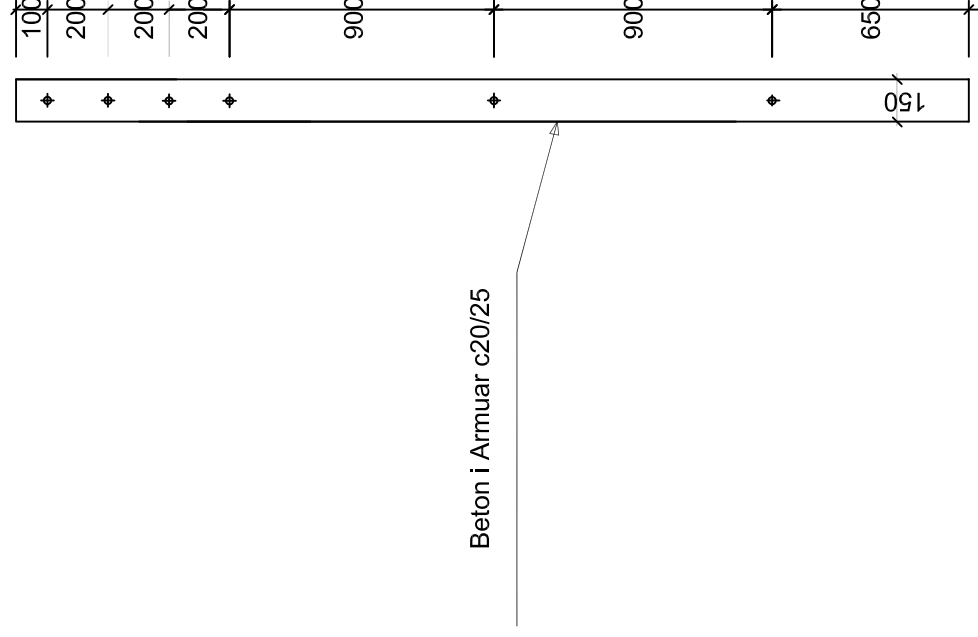

BETON	BETONI I PLINTIT			
PERMASAT(m)	B(m)	H(m)	L(m)	Total V(m³)
VLERA	0.90	0.70	0.90	1 0.6

BETON	BETONI I KOLONES			
PERMASAT(m)	B(m)	H(m)	L(m)	Total V(m³)
VLERA	0.15	0.15	2.50	1 0.1

HEKUR	HEKURI I KOLLONAVE			
DIAMETRI (mm)	StafaØ6	copeØ6	Ø10 cope Ø10	TOTALI (kg)
GJATESIA (ml)	1.00	12	4.0	4 1
PESHA(kg)	3		10	13



Studio Projektuese  
"DERBI-E" sh.p.k  
Adresa: Rr. Dibres,  
Shk. 1, Apt. 3  
(ëk Komisionari Nr. 4)  
Cel: 0672057534

Porositesi:  
BASHKIA MAT

Grupi i Projektimit:  
Ing. Bexhet Dedja  
Top. Mehmet Ramlika  
Gjeo. Avni Kuri  
Hid. Etmond Theodhori  
Ing. Dorjan Trod

STUDIM PROJEKTIM:  
"UESHJELLESI FSHATI GERMAN (RRETI SHPERNDARJES FSHATI MUZHAKI) Faza 2, BASHKIA MAT"

Detaj

Projekt Zbatimi

1