

- Projekt Zbatimi -

Rikonstruksioni i rruges Stefanel, segmenti 4-6

Dt. . .2022

- Grupi i Projektimit -

Ing. Aristidh Goro

Ing. Flori Beci



- REPUBLIKA E SHQIPERISE-

BASHKIA HIMARE



REPUBLIKA E SHQIPËRISË

BASHKIA HIMARE



REPUBLIKA E SHQIPERISE

PROJEKTI:

“RIKONSTRUKSION I RRUGES NE LAGJEN STEFANELSEGMENTI 4-6”

PROJEKTOI: DREJTORIA E PLANIFIKIMIT DHE ZHVILLIMIT TE TERRITORIT

Ark. Gentian Stratobërdha

Ing. Aristidh GORO

Ing. Flori Beci



MIRATOI

KRYETARI I BASHKISË

Z. Jorgo GORO

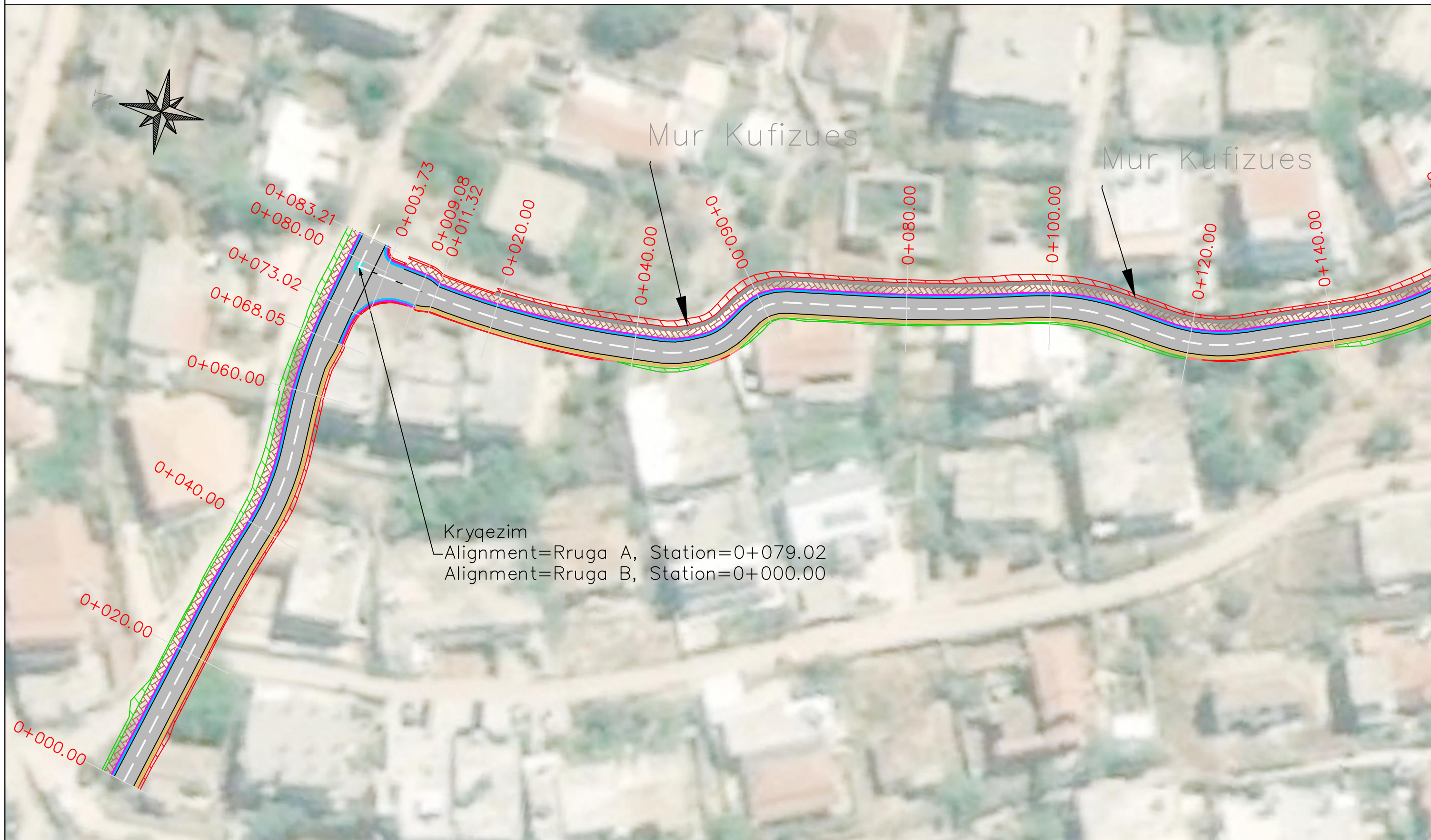
- PLANIMTERI -



- Grupi i Projektimit -	Ing. Aristidh Goro	Formati : A3		- REPUBLIKA E SHQIPERISE -	 <small>REPUBLIKA E SHQIPËRISË</small>
	Ing. Flori Beci	Shkalla 1:500		BASHKIA HIMARE	

- PLANIMTERI -

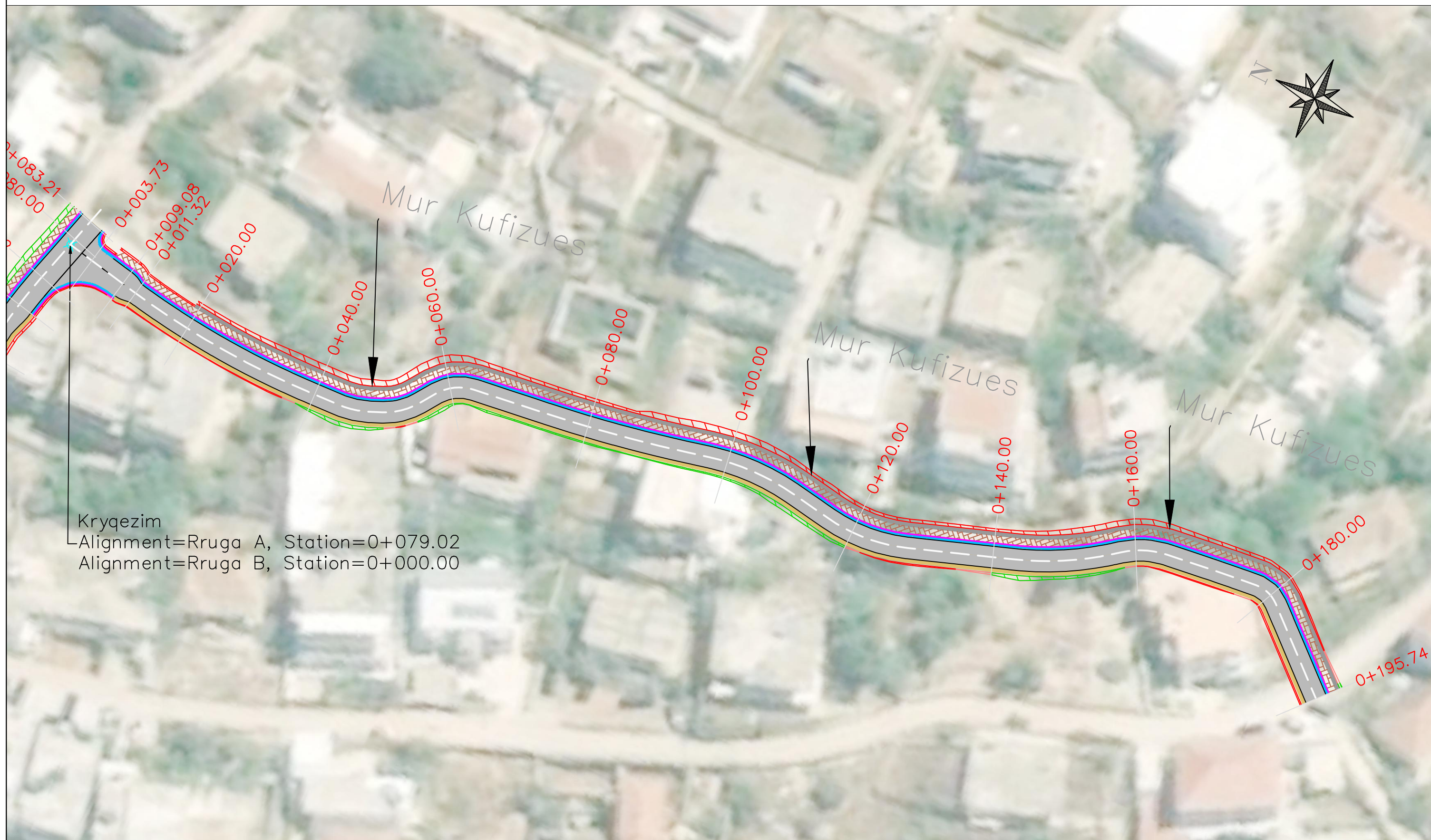

- Grupi i Projektimit -

Ing. Aristidh Goro

Ing. Flori Beci

Formati : A3

Shkalla 1:500



- REPUBLIKA E SHQIPERISE-

BASHKIA HIMARE



REPUBLIKA E SHQIPËRISË

- PROFIL GJATESORE -

Rruga A PROFILE

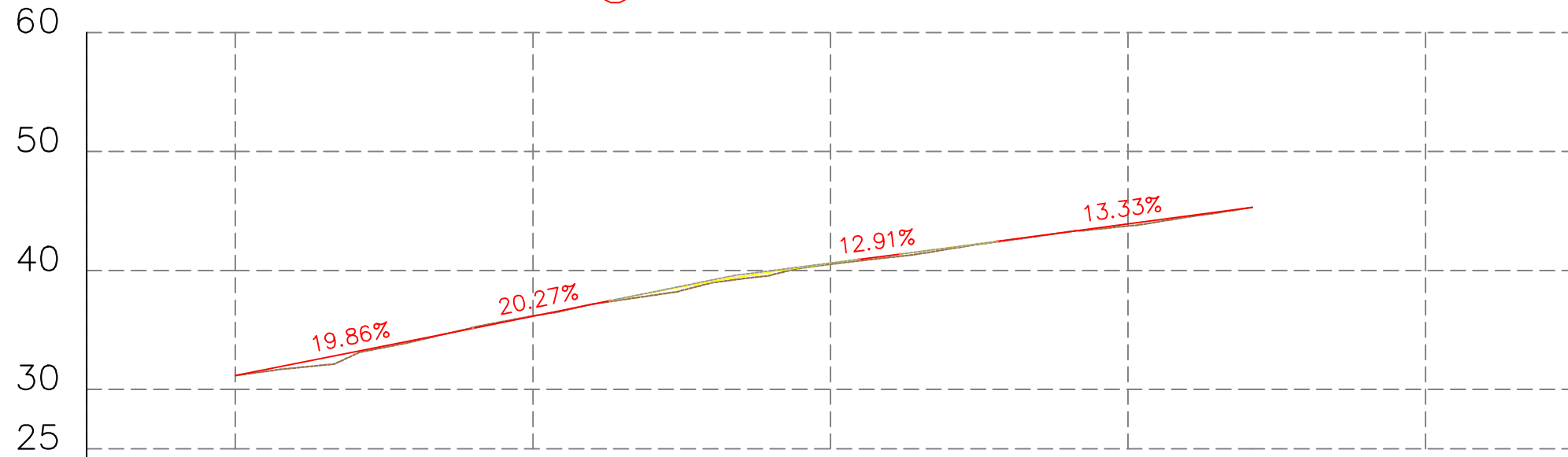

Distanca	Progresive	0+000	0+025	0+050	0+075	0+100						
	Pjesore	1	20.00	2	20.00	3	20.00	48.05	4.96	66.98	7	8
Kuota	Terreni	31.16	36.18	40.52	43.74							
	Projekti	31.16	36.14	40.61	43.91							
Δ h		0.00	-0.03	0.09	0.17							
Gjeometria Horizontale		L=17.04 L=0.38 L=38.38 L=11.63 L=2.20 L=12.39 L=5.04 L=15.60 L=12.87 R=152.13 R=145.28 R=36.94 R=66.40										
Gjeometria Vertikale		19.96 11.49 3.46 21.46										

- Grupi i Projektimit -

Ing. Aristidh Goro

Ing. Flori Beci

Formati : A3

Shkalla 1:500



- REPUBLIKA E SHQIPERISE -

BASHKIA HIMARE



REPUBLIKA E SHQIPËRISË

- PROFIL GJATESORE -

Rruga B PROFILE

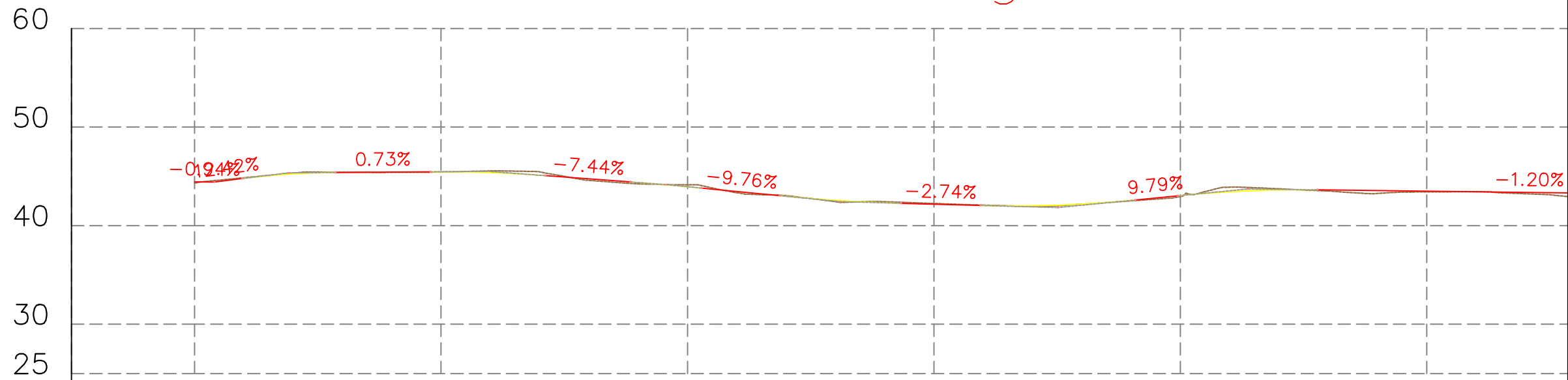

Distanca	Progresive	0+000	0+025	0+050	0+075	0+100	0+125		
	Pjesore	5.35 1	2.23 2 3	20.00 4	20.00 5	20.00 6	20.00 7	20.00 8	20.00 9
Kuota	Terreni	44.32	45.45	44.14	42.25	42.95	43.42		
	Projekti	44.44	45.47	43.95	42.18	43.05	43.50		
Δh		0.12	0.02	-0.19	-0.07	0.10	0.08		
Gjeometria Horizontale		L=10.44	L=28.50 R=120.80	L=4.57 R=12.08	L=10.59 R=200.00	L=3.12 R=33.21	L=5.88 R=23.86	L=11.95 R=23.86	L=14.84
Gjeometria Vertikale		2.01 2.80	9.64	8.63	7.91	8.08	4.30	43.00	

- Grupi i Projektimit -

Ing. Aristidh Goro

Ing. Flori Beci

Formati : A3

Shkalla 1:500



- REPUBLIKA E SHQIPERISE -

BASHKIA HIMARE



REPUBLIKA E SHQIPËRISË

- PROFIL GJATESORE -

Rruga B PROFILE

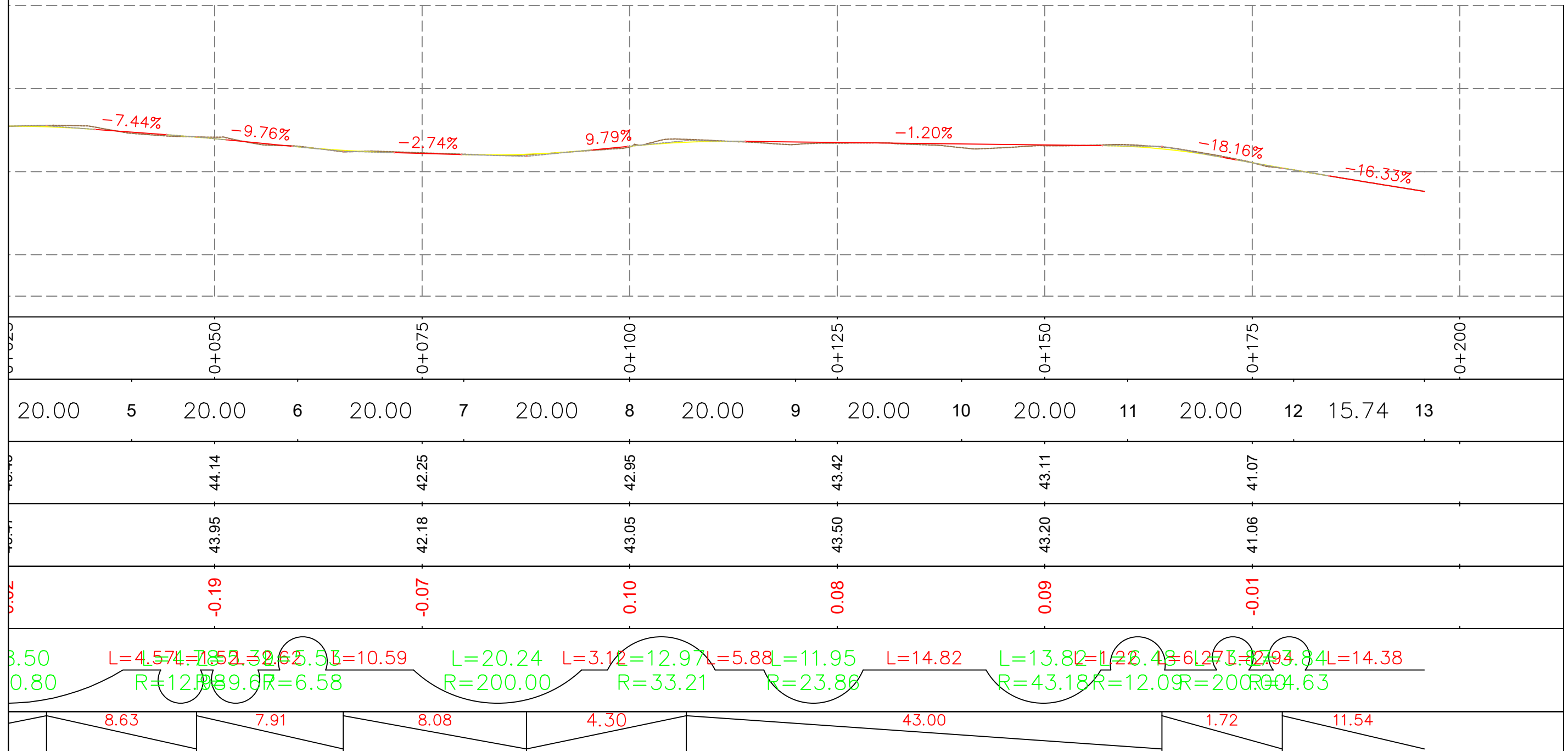

- Grupi i Projektimit -

Ing. Aristidh Goro

Ing. Flori Beci

Formati : A3

Shkalla 1:500



- REPUBLIKA E SHQIPERISE -

BASHKIA HIMARE



REPUBLIKA E SHQIPËRISË

- Projekt Zbatimi -

Rikonstruksioni i rruges Stefanel, segmenti 4-6

Dt. . .2022

- Grupi i Projektimit -

Ing. Aristidh Goro

Ing. Flori Beci



- REPUBLIKA E SHQIPERISE-

BASHKIA HIMARE



REPUBLIKA E SHQIPËRISË

- Profilet Tip -

ARMIMI I MURIT B/A, H=2.84 m



TABELA E ARMATURËS PËR MURIN MBAJTËS B/A, H=2.84 m (1 ml)

Nr.	Ø (mm)	L (cm)	Sasia (copë)	ΣL (ml)	Përmbledhje e tabelës armaturës			
					Ø (mm)	ΣL (ml)	Pesha njësi (kg/m)	Pesha totale (kg)
1	12	253	7	17.7100	8	4.16	0.395	1.64
2	12	253	7	17.71	10	69.55	0.617	42.91
3	10	100	16	16.00	12	35.42	0.888	31.45
	0	0		0.00	14	35.38	1.208	42.74
4	10	150	7	10.50	16	32.90	1.578	
4/1	10	315	7	15.05				
5	14	155	7	10.85				
5/1	14	315	7	22.05				
6	10	100	28	28.00				
7	8	52	4	2.08				
8	8	52	4	2.08				
9	14	124	2	2.48				
PËR 1ML MURE MBAJTËS B/A								
Hekuri B500b							Kg	118.75
BETONI C25/30							m³	2.17

- Grupi i Projektimit -

Ing. Aristidh Goro

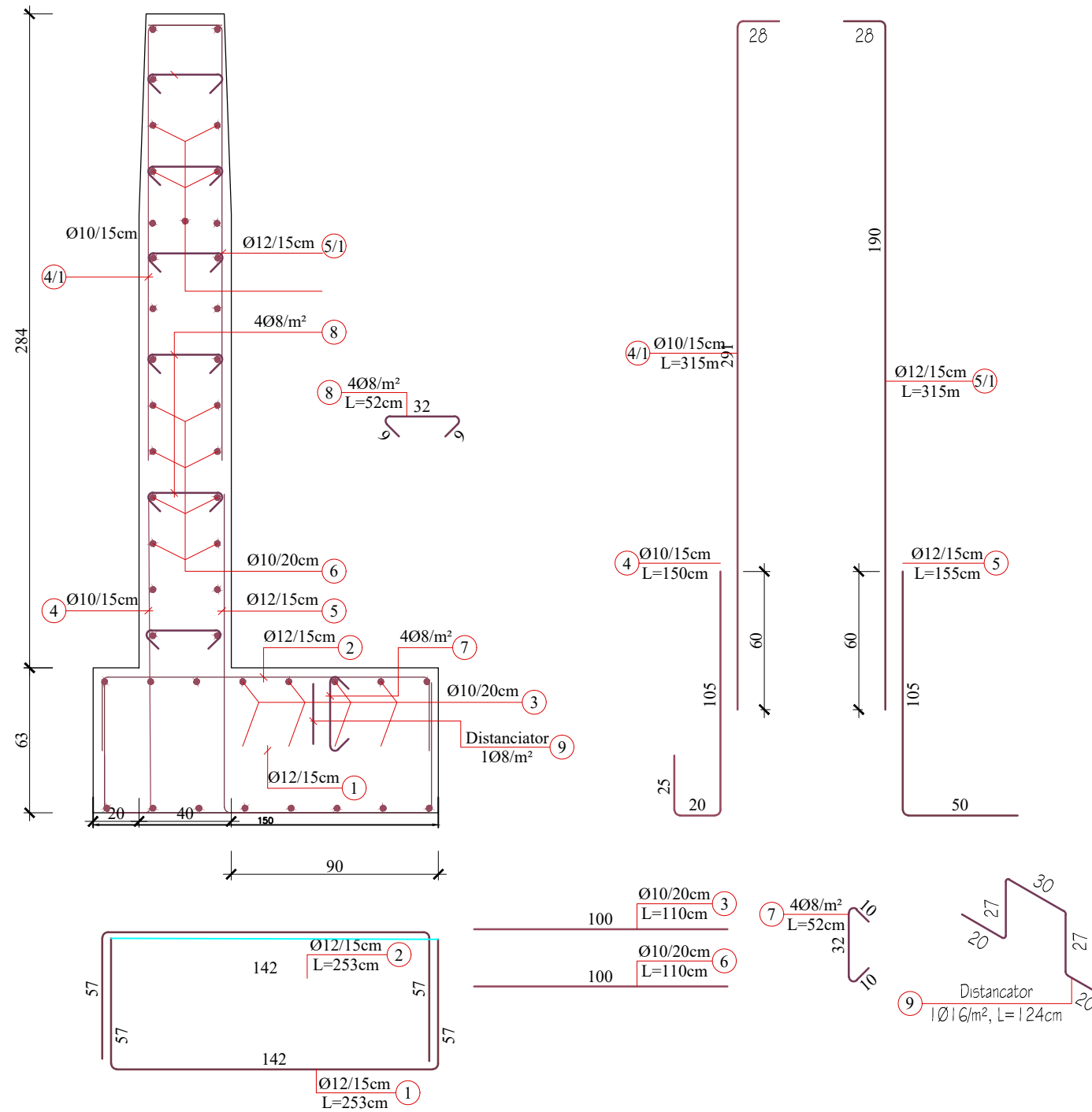
Ing. Flori Beci

Formati : A3

Shkalla xxx



- REPUBLIKA E SHQIPERISE -

BASHKIA HIMARE



REPUBLIKA E SHQIPËRISË

- Profilet Tip -

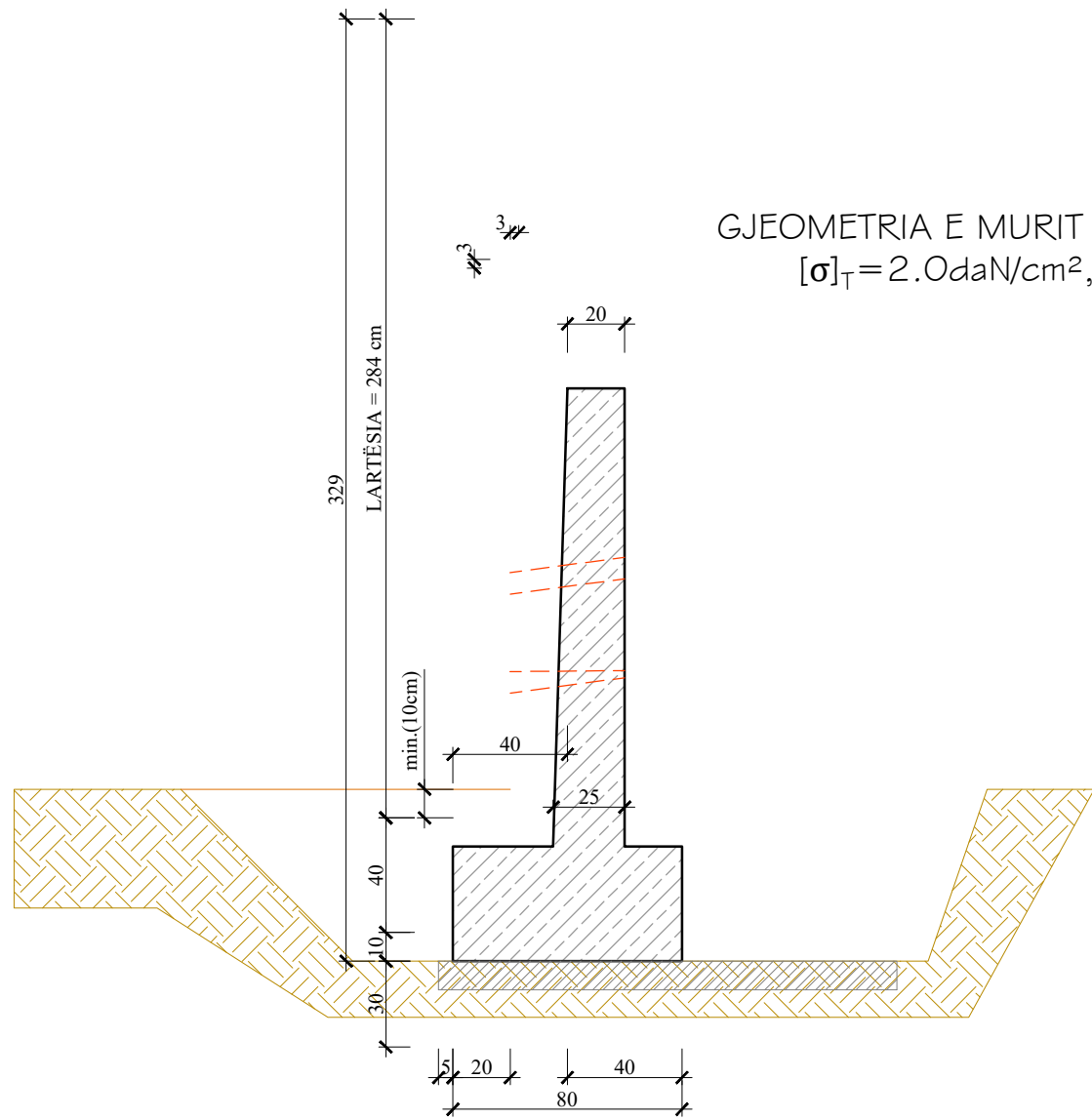

GJEOMETRIA E MURIT B/A, H=1.5 m
 $[\sigma]_T = 2.0 \text{ daN/cm}^2$, $\varphi_M \geq 35^\circ$

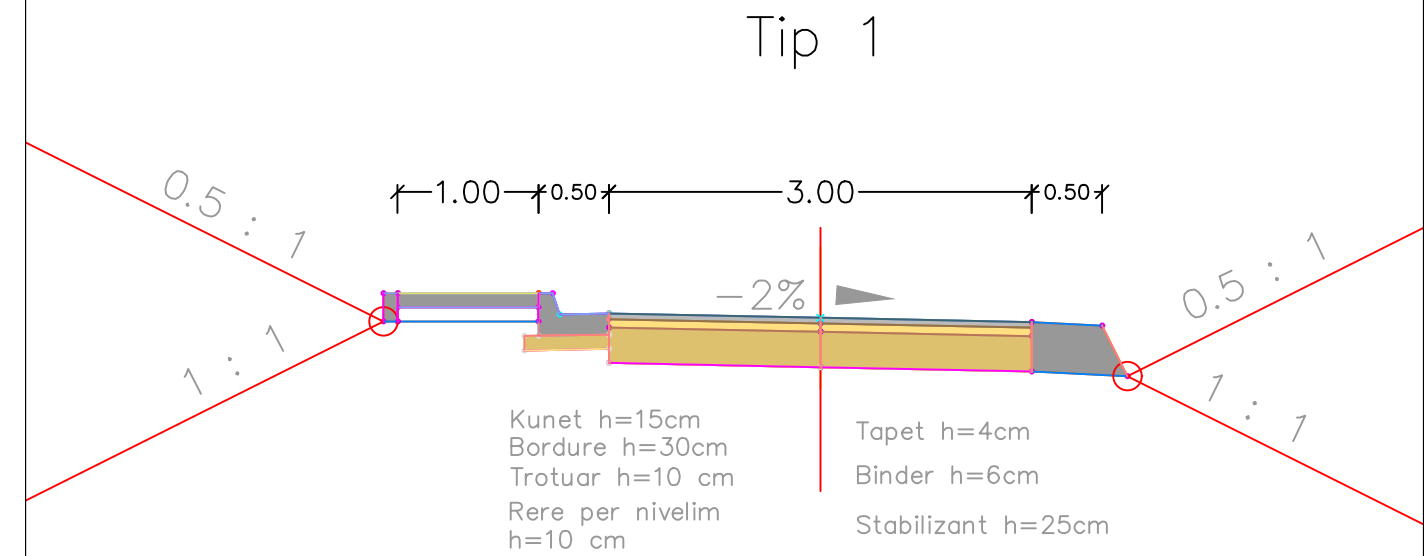
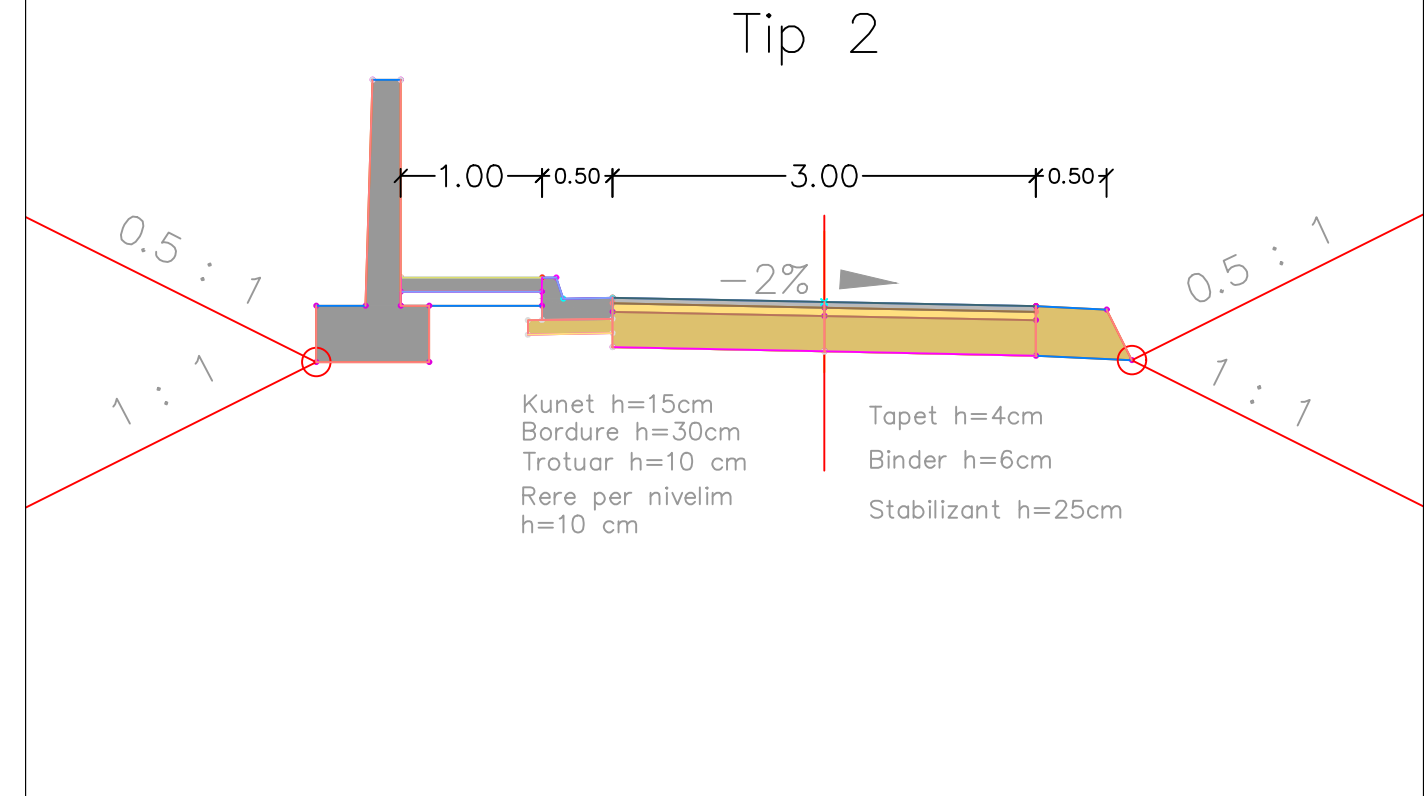

- Grupi i Projektimit -

Ing. Aristidh Goro

Ing. Flori Beci

Formati : A3

Shkalla xxx



- REPUBLIKA E SHQIPERISE-

BASHKIA HIMARE



REPUBLIKA E SHQIPËRISË

- Rruga A - Seksionet -

0+000.00

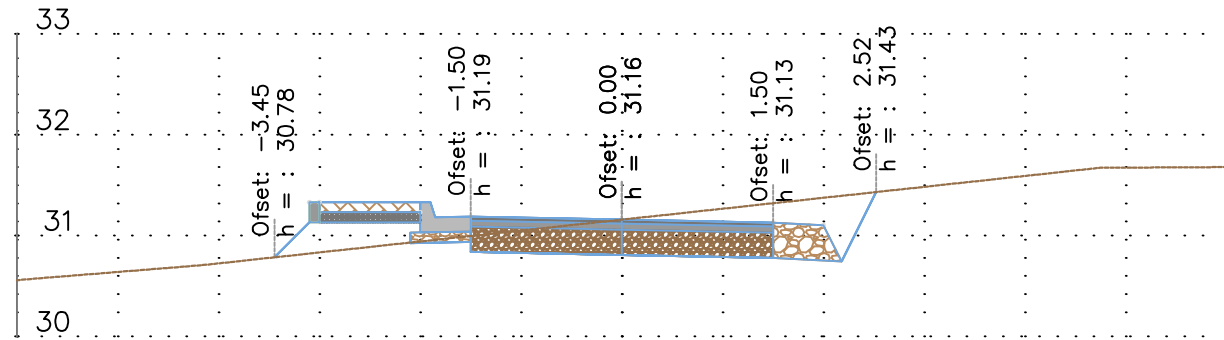

0+060.00

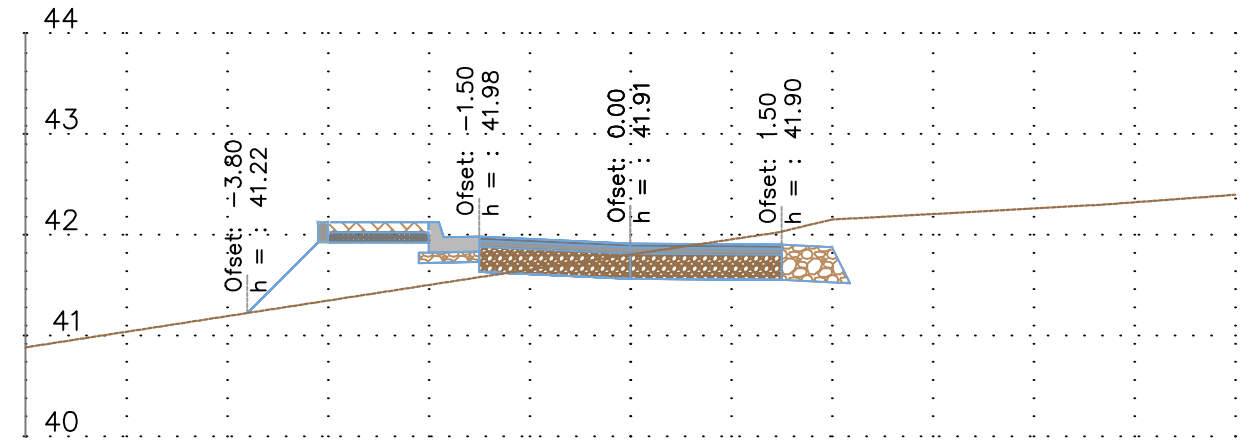

0+020.00

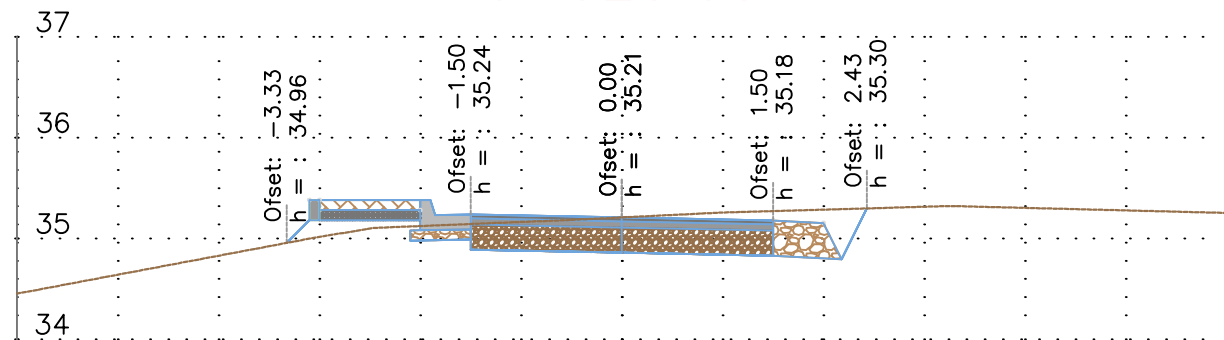

0+068.05

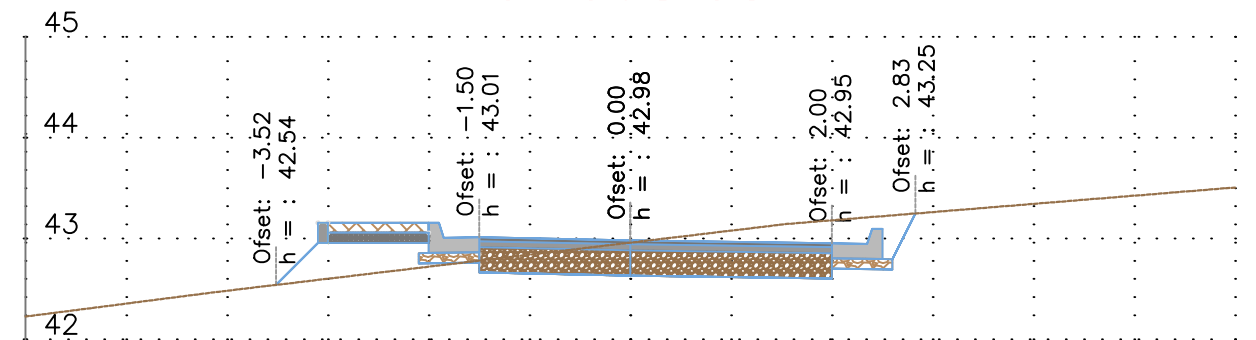

0+040.00

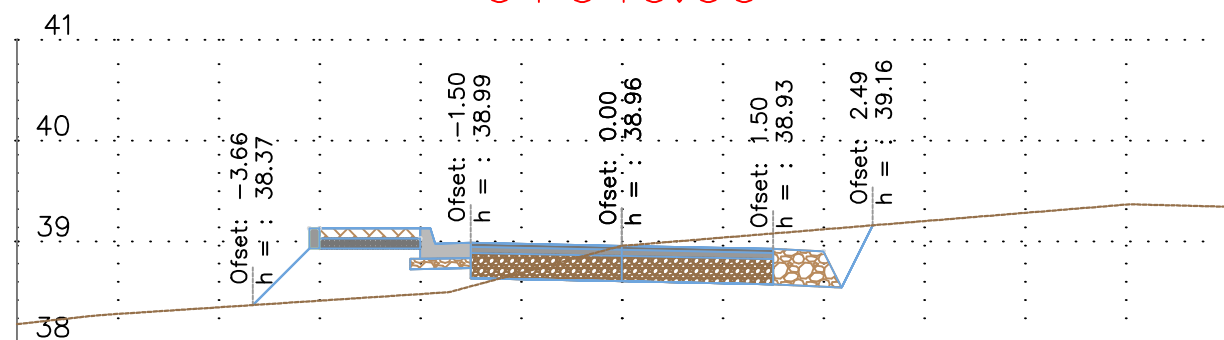

0+073.02

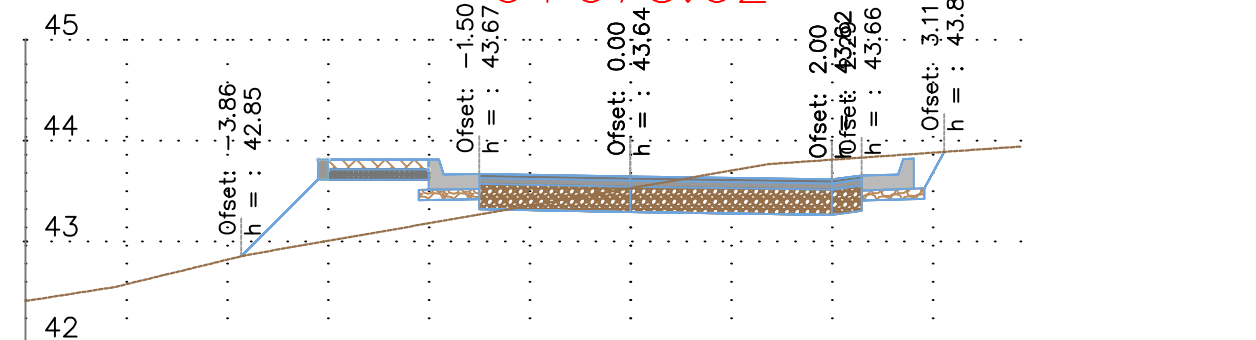

- Grupi i Projektimit -

Ing. Aristidh Goro

Ing. Flori Beci

Formati : A3

Shkalla 1:75



- REPUBLIKA E SHQIPERISE-

BASHKIA HIMARE



REPUBLIKA E SHQIPËRIË

- Rruga A - Seksionet -

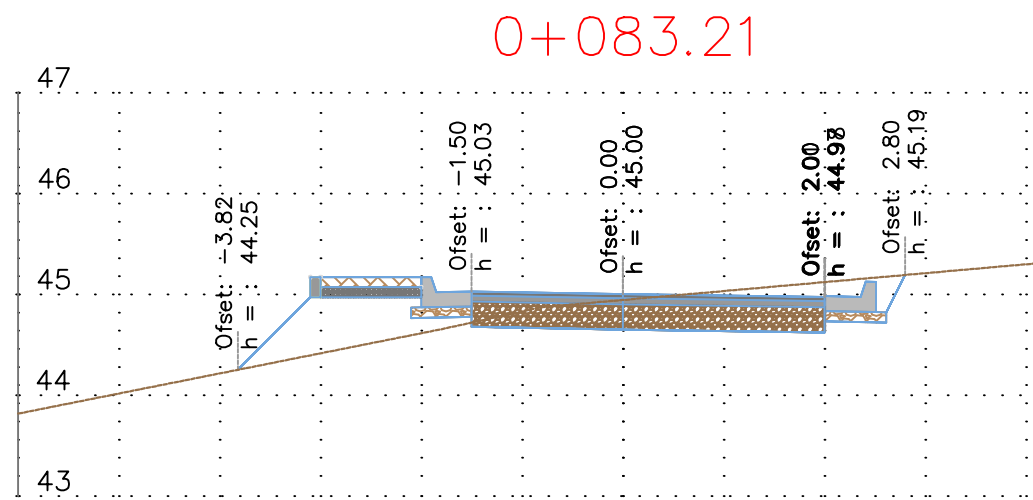
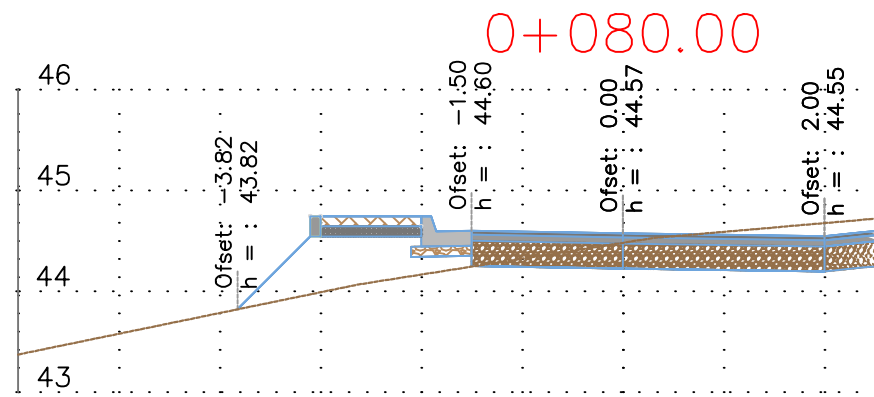

- Grupi i Projektimit -

Ing. Aristidh Goro

Ing. Flori Beci

Formati : A3

Shkalla 1:75



- REPUBLIKA E SHQIPERISE-

BASHKIA HIMARE



REPUBLIKA E SHQIPËRIË

- Rruga B - Seksionet -

0+003.73

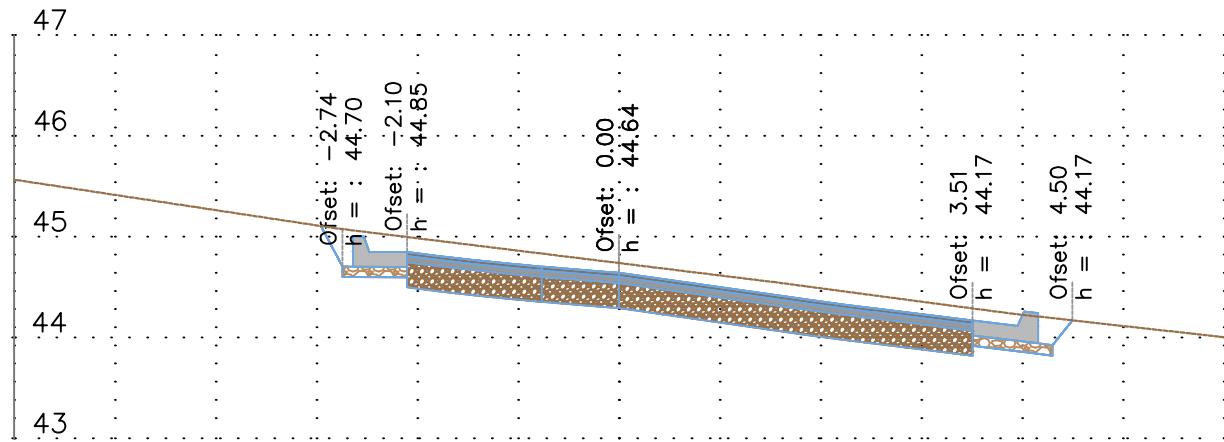

0+011.32

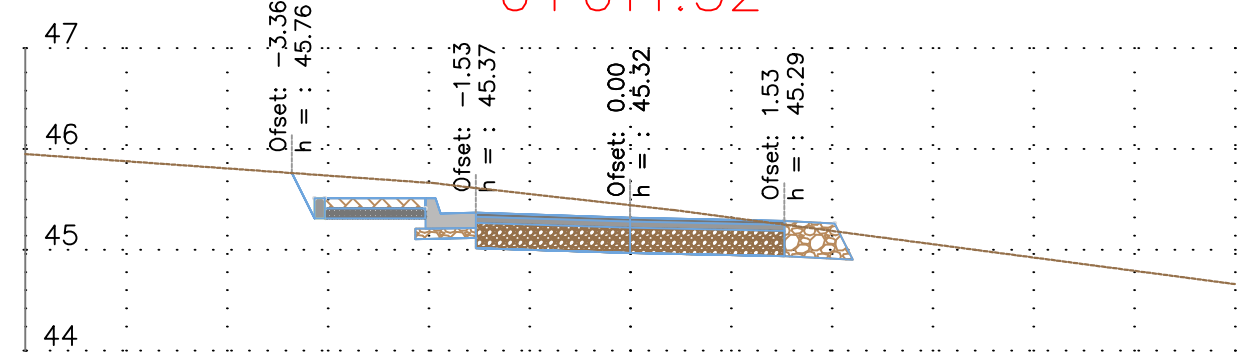

0+009.08

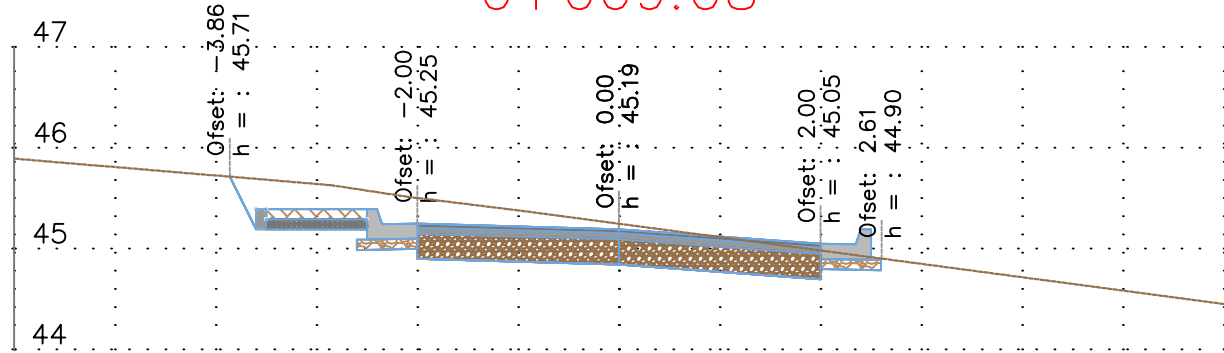

0+020.00

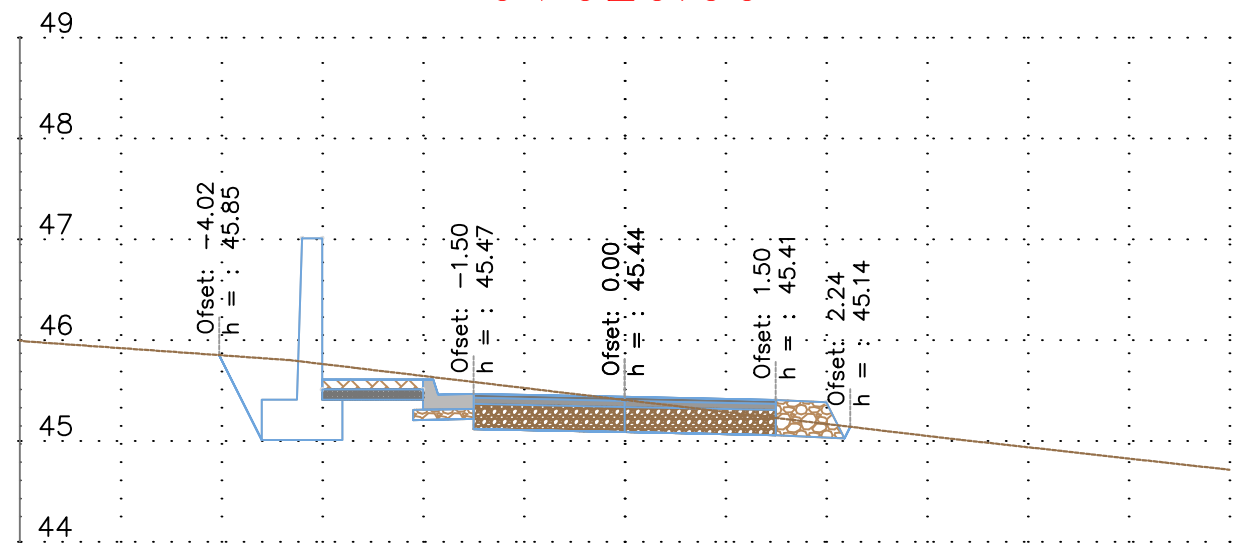

- Grupi i Projektimit -

Ing. Aristidh Goro

Ing. Flori Beci

Formati : A3

Shkalla 1:75



- REPUBLIKA E SHQIPERISE-

BASHKIA HIMARE



REPUBLIKA E SHQIPËRISË

- Rruga B - Seksionet -

0+040.00

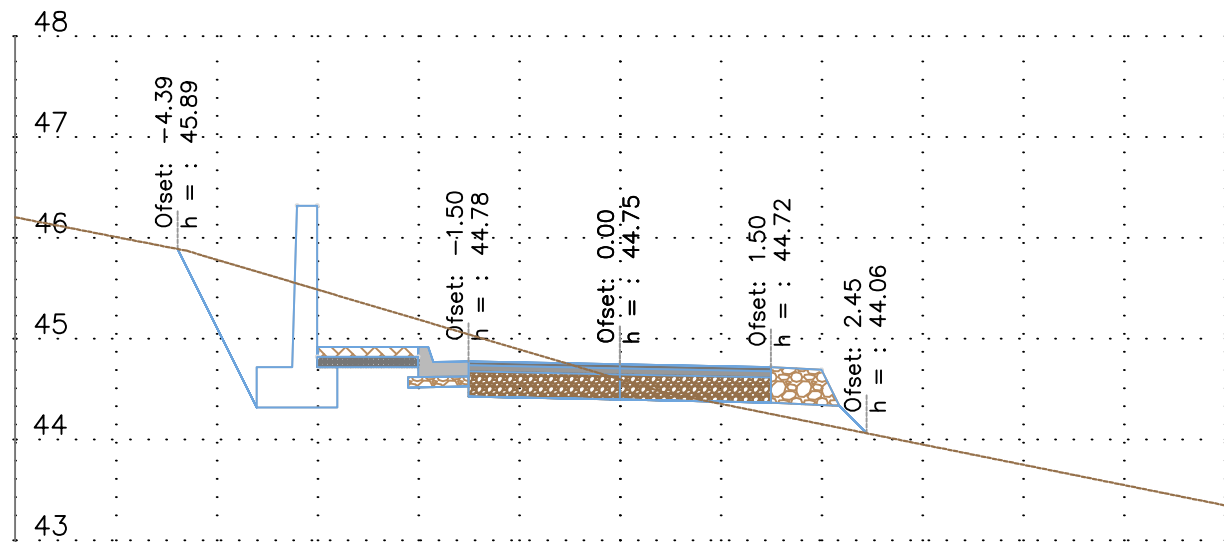

0+080.00

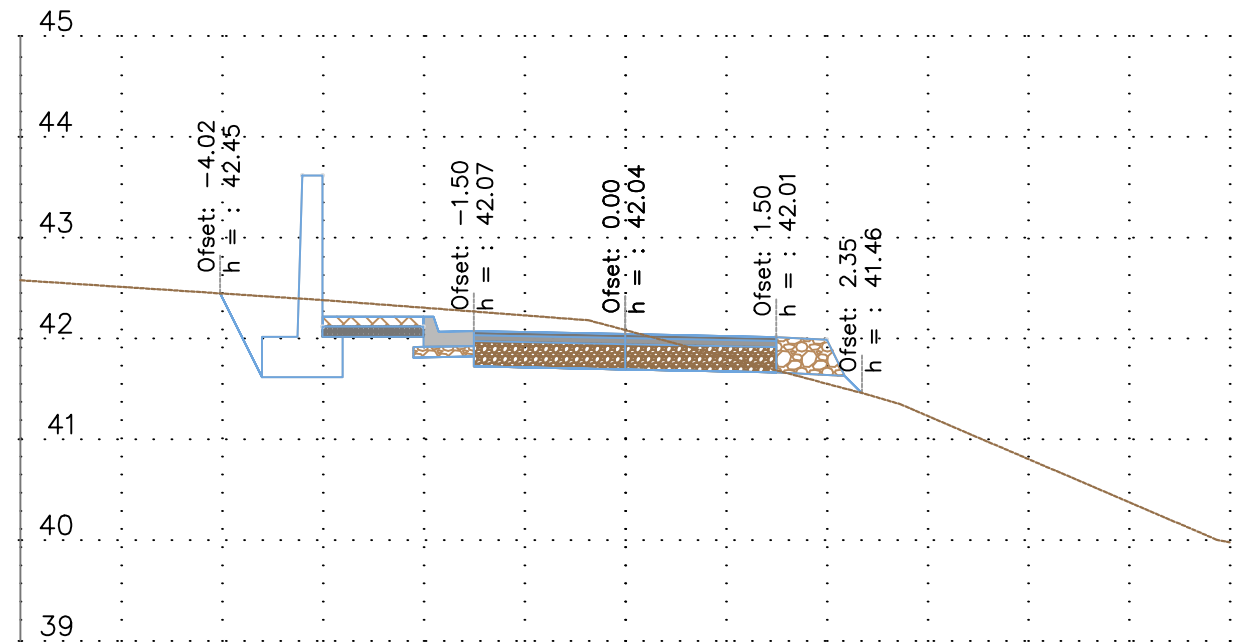

0+060.00

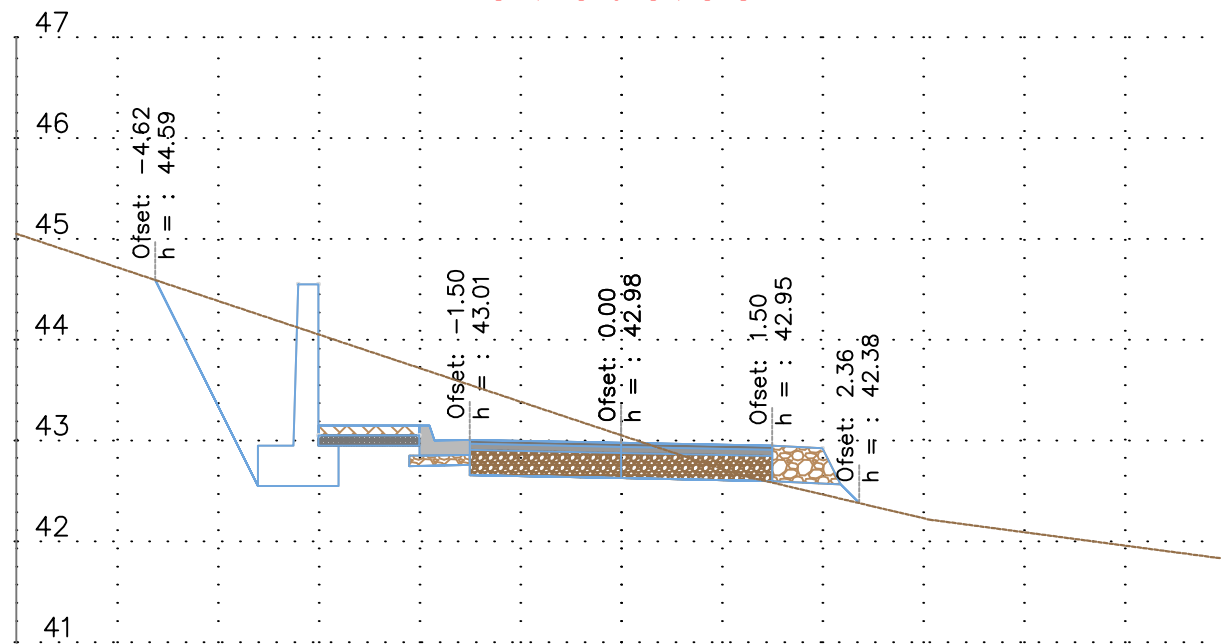

0+100.00

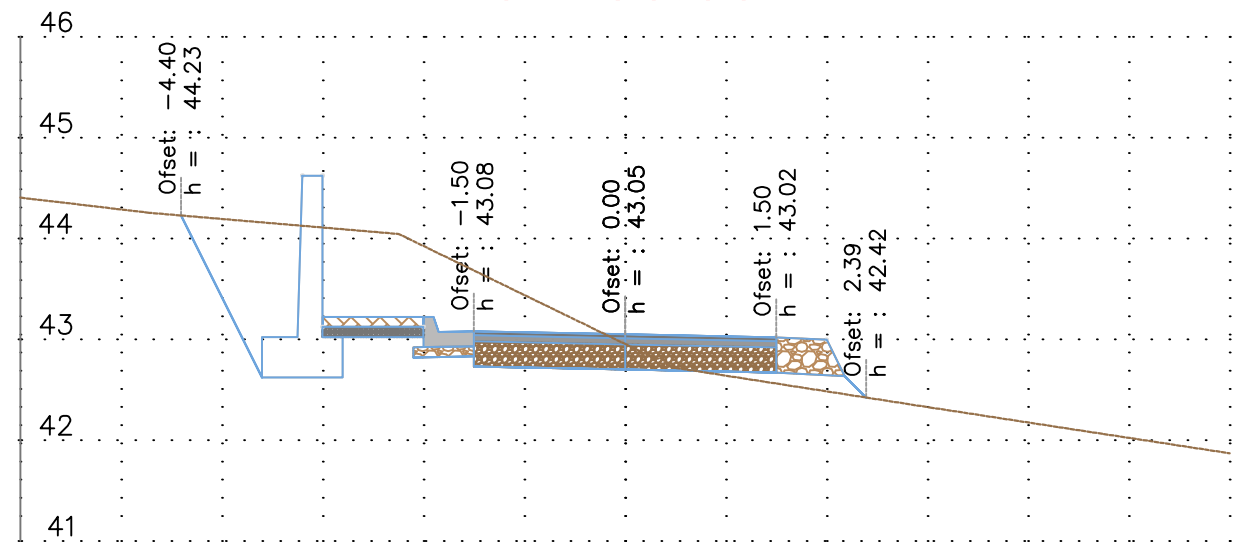

- Grupi i Projektimit -

Ing. Aristidh Goro

Ing. Flori Beci

Formati : A3

Shkalla 1:75



- REPUBLIKA E SHQIPERISE-

BASHKIA HIMARE



REPUBLIKA E SHQIPËRIË

- Rruga B - Seksionet -

0+120.00

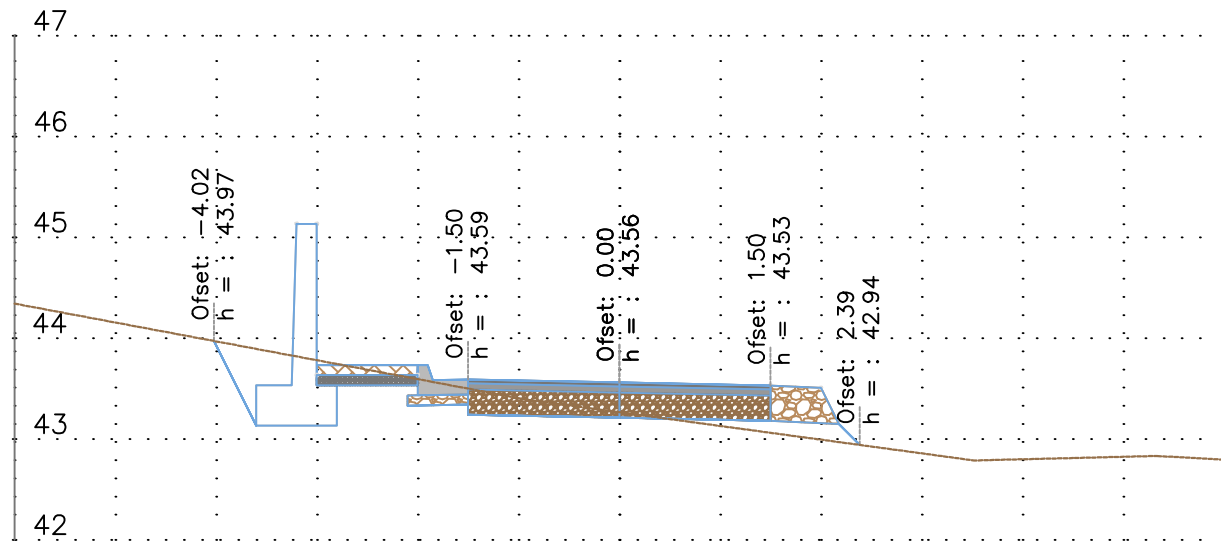

0+160.00

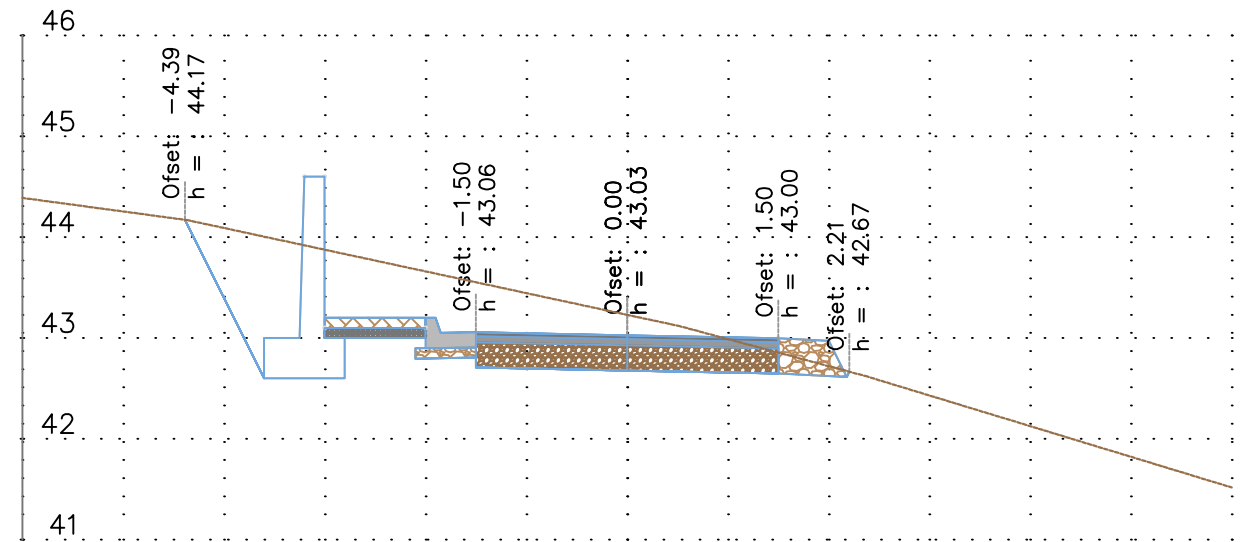

0+140.00

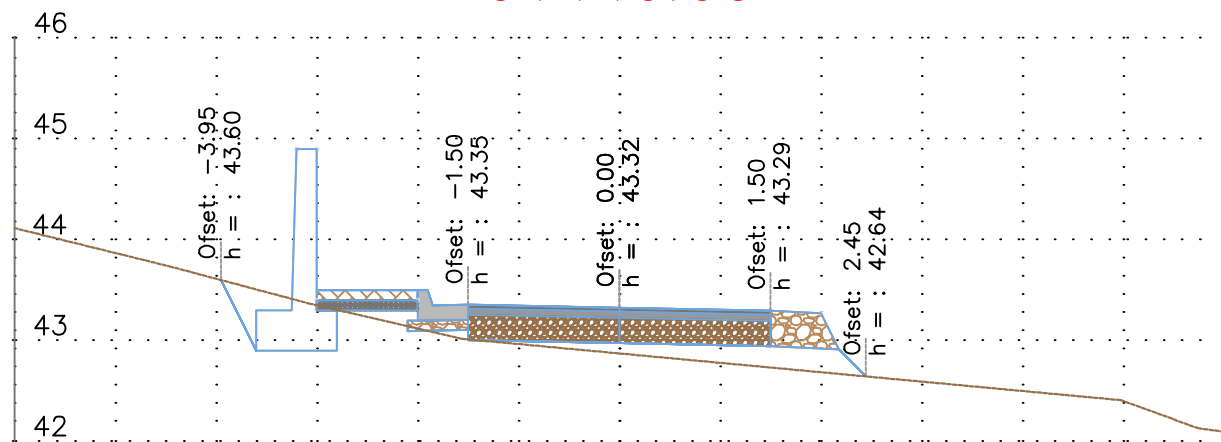

0+180.00

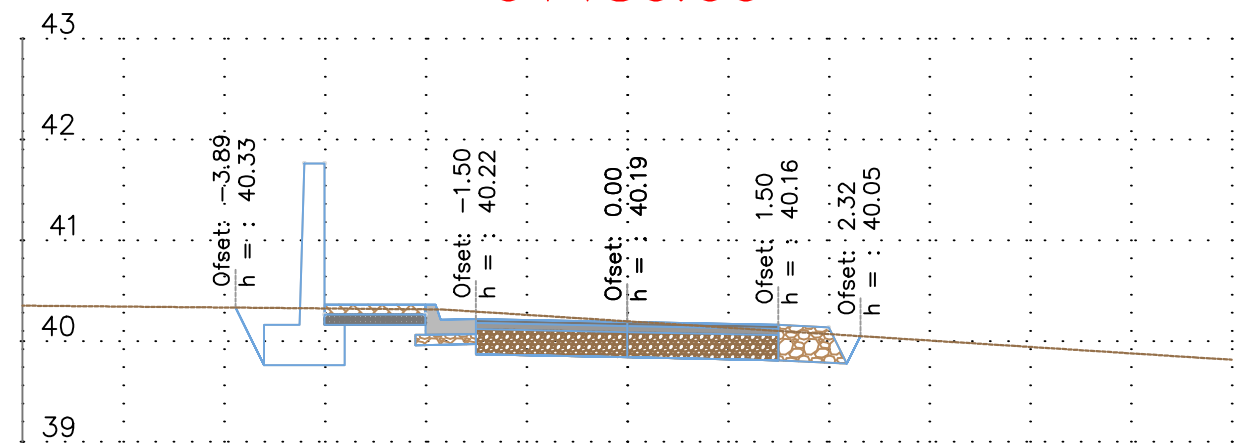

- Grupi i Projektimit -

Ing. Aristidh Goro

Ing. Flori Beci

Formati : A3

Shkalla 1:75



- REPUBLIKA E SHQIPERISE-

BASHKIA HIMARE



REPUBLIKA E SHQIPËRISË

- Rruga B - Seksionet -

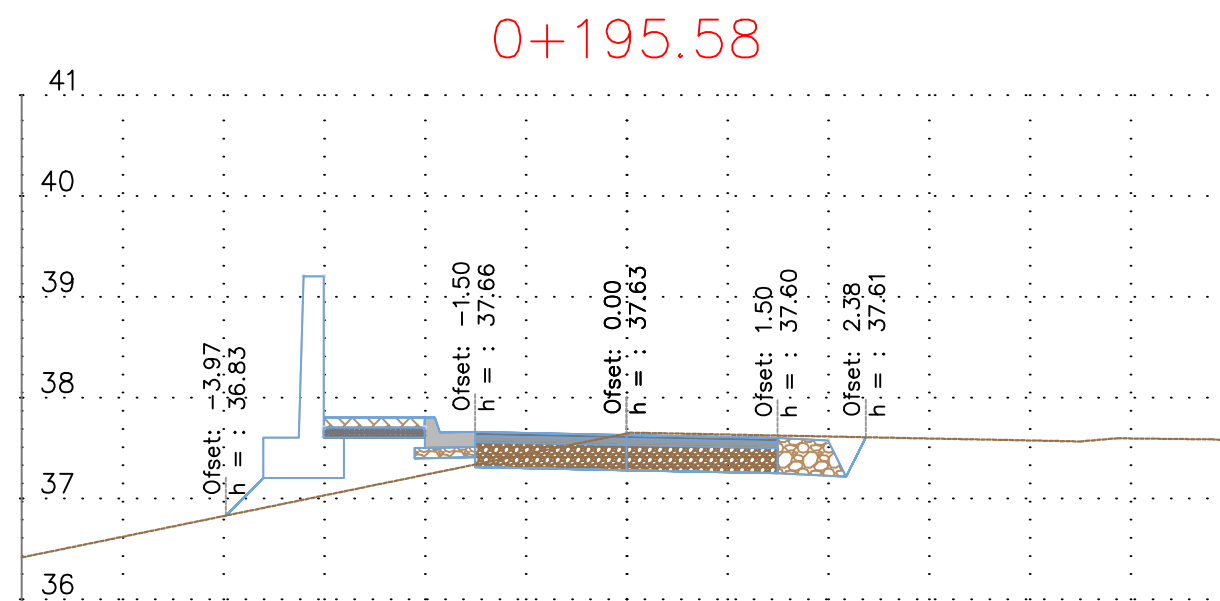

- Grupi i Projektimit -

Ing. Aristidh Goro

Ing. Flori Beci

Formati : A3

Shkalla 1:75



- REPUBLIKA E SHQIPERISE-

BASHKIA HIMARE



REPUBLIKA E SHQIPËRISË