



MIRATOHET
KRYETARI I BASHKISË
Z. TONIN MARINAJ

BASHKIA MALESI E MADHE
PROJEKT ZBATIMI

Sistemim Asfaltim Rruga Grude-Fushe poshte drejtim liqenit

- 1– Hoorografia
- 2– Topografia e rruges
- 3– Planimetria e rruges
- 4– Profili gjatësor
- 5– Profilat tërthore
- 6– Profili tërthore tip

PROJEKTOI:
"LENI-ING" SH.P.K

TIRANË 2023

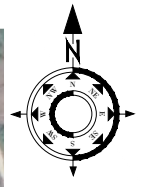

MBARIMI I
RRUGES

FILLIMI I
RRUGES

Porositi :
BASHKIA
MALESI E
MADHE

Projektoi:
"LENI-ING" sh.p.k
Liçense: N.2969
ADMINISTRATOR Nikoll PALUCA
Adresa: Rr. Uran Pano, Pallati 12 kat, Kati 2
Mobile: 0682042270
Email: leni-ing@hotmail.com

Objekti: **Sistemim Asfaltim Rruga Grude-Fushe poshte drejtim liqenit**

Faza: Projekt – Zbatim

Emërtimi i Fletës:	Shkalla:	Tiranë 2023
HOOROGRAFIA E RRUGES	Sh 1:2500	HORO



MIRATOHET
KRYETARI I BASHKISË
Z. TONIN MARINAJ

BASHKIA MALESI E MADHE
PROJEKT ZBATIMI

Sistemim Asfaltim Rruga Grude-Fushe poshte drejtim liqenit

- 1– Hoorografia
- 2– Topografia e rruges
- 3– Planimetria e rruges
- 4– Profili gjatësor
- 5– Profilat tërthore
- 6– Profili tërthore tip

PROJEKTOI:
"LENI-ING" SH.P.K

TIRANË 2023

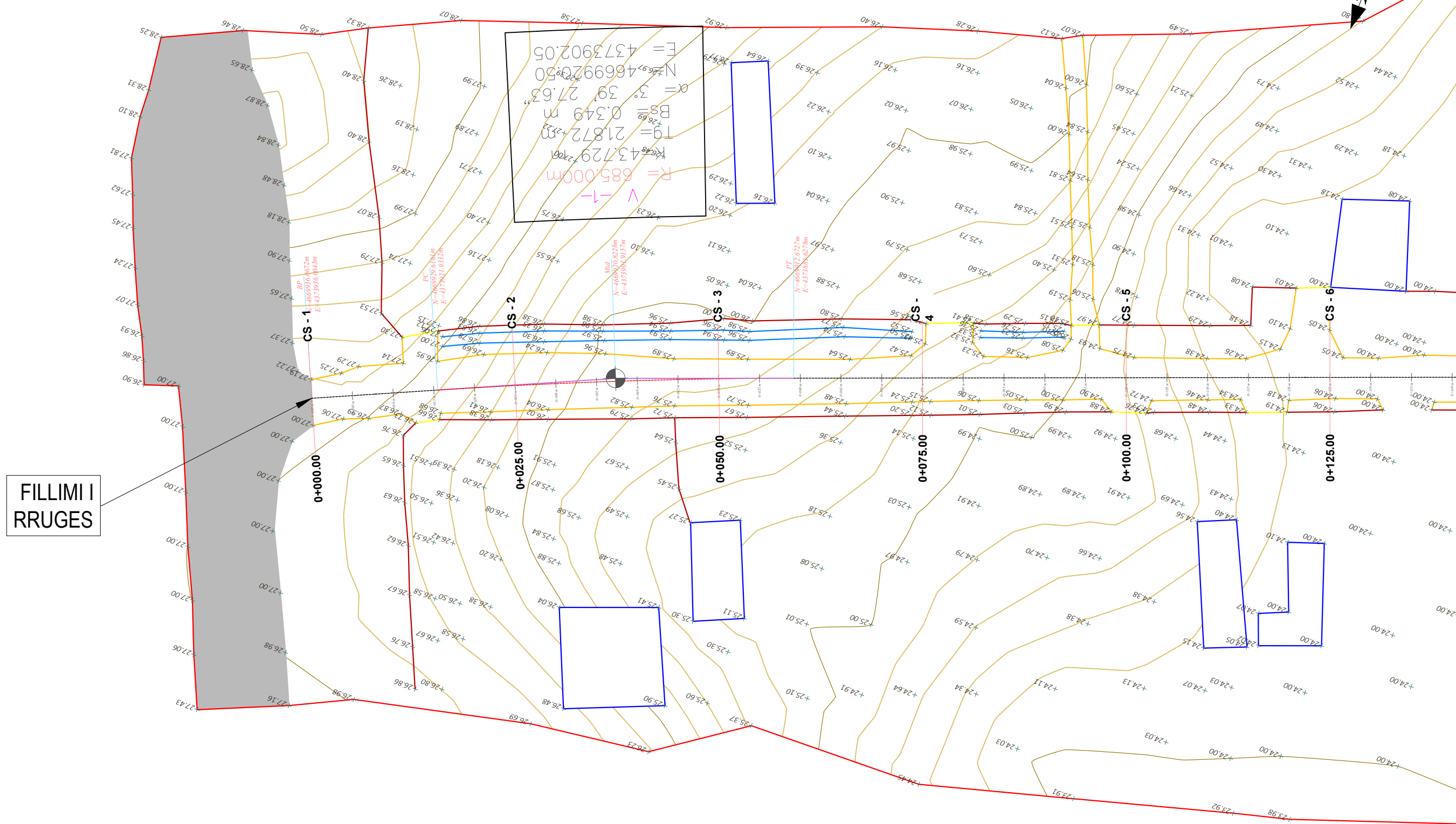
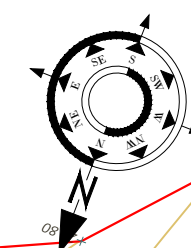

$R = 685,000m$
 $k = 43,729$
 $T_9 = 21,872m$
 $BS = 0,349m$
 $\alpha = 3^\circ 39' 27,65''$
 $N = 466,9920,50$
 $E = 437,3902,05$

FILLIMI I RRUGES

- SHPJEGUES**
- 156.95 Pike detaje
 - 158.0 Izohipse
 - Objekt
 - Kanal Natyral
 - Rrethim
 - Mur Rrethues

Porositi :
BASHKIA
MALESI E
MADHE

Projektoi:
"LENI-ING" sh.p.k
Liqense: N.2969
ADMINISTRATOR Nikoll PALUCA
Adresa: Rr. Uran Pano, Pallati 12 kat, Kati 2
Mobile: 0682042270
Email: leni-ing@hotmail.com

Objekti: Sistemim Asfaltim Rruga Grude-Fushe poshte drejtim liqenit		
Faza:		Projekt – Zbatim
Emërtimi i Fletës:	Shkalla:	Tiranë 2023
TOPOGRAFIA E RRUGES	Sh 1:500	Top

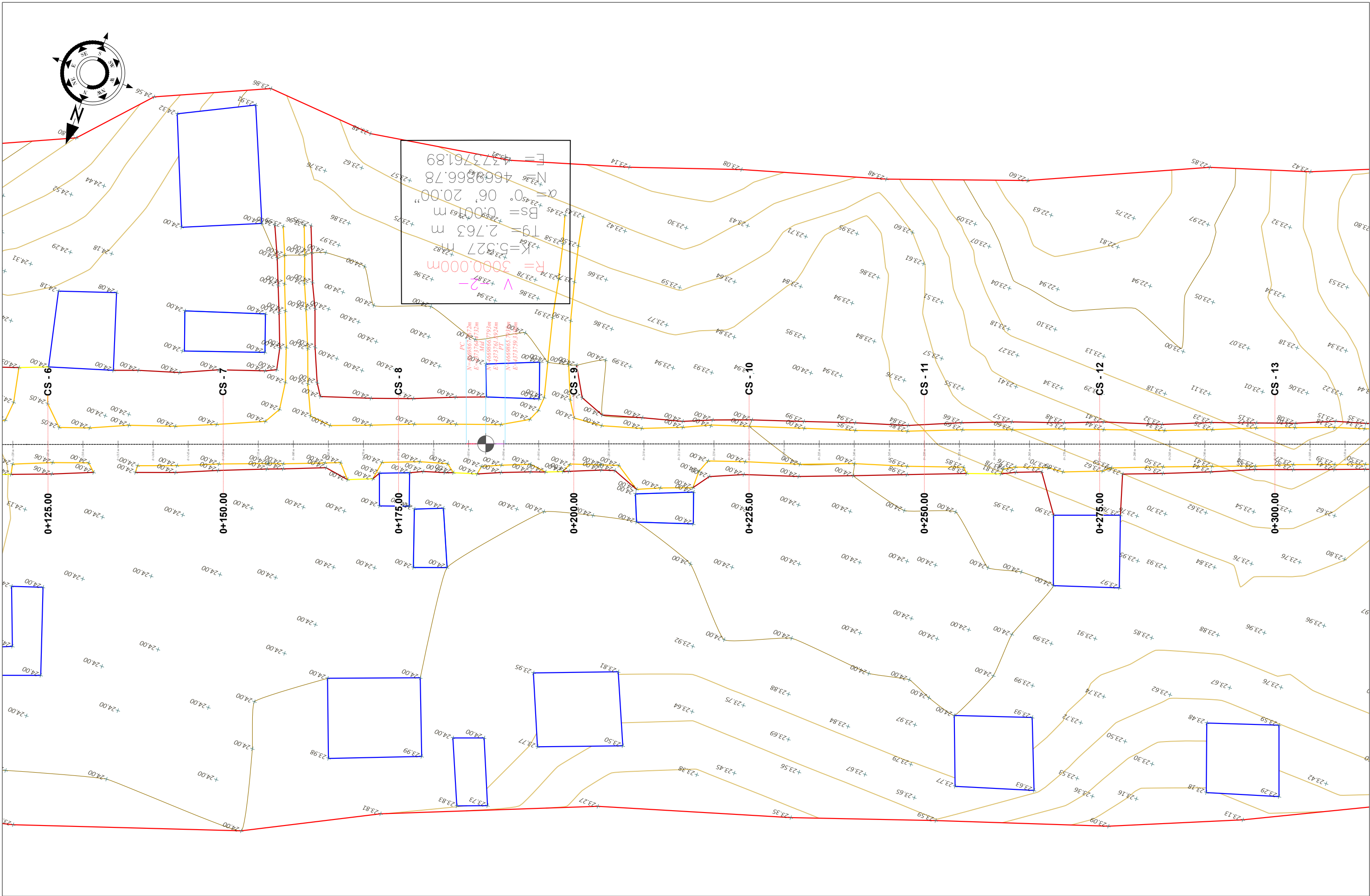
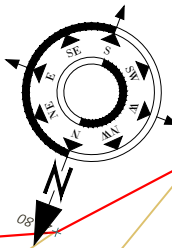

SHPJEGUES - 156.95 - 158.0 	Pike detaje BASHKIA MALESI E MADHE	Porositi : BASHKIA MALESI E MADHE	Projektoi: "LENI-ING" sh.p.k Liçense: N.2969 ADMINISTRATOR Nikoll PALUCA	Objekti: Sistemim Asfaltim Rruga Grude-Fushe poshte drejtim liqenit		
	- 156.95 - 158.0 - Objekt - Kanal Natyral - Rrethim - Mur Rrethues	Adresa: Rr. Uran Pano, Pallati 12 kat, Kati 2 Mobile: 0682042270 Email: leni-ing@hotmail.com	Fazat: Projekt - Zbatim	Emërtimi i Fletës: TOPOGRAFIJA E RRUGES	Shkalla: Sh 1:500	Tiranë 2023 Top (2)

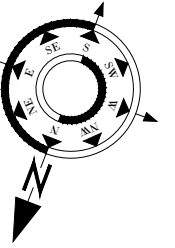

SHPJEGUES

- 156.95 Pike detaje
- 158.0 Izohipse
- Objekt
- Kanal Natyral
- Rrethim
- Mur Rrethues

Porositi :
BASHKIA
MALESI E
MADHE

Projektoi:
"LENI-ING" sh.p.k
Liqense: N.2969
ADMINISTRATOR Nikoll PALUCA
Adresa: Rr. Uran Pano, Pallati 12 kat, Kati 2
Mobile: 0682042270
Email: leni-ing@hotmail.com

Objekti: Sistemim Asfaltim Rruga Grude-Fushe poshte drejtim liqenit		
Faza:		Projekt – Zbatim
Emërtimi i Fletës:	Shkalla:	Tiranë 2023
TOPOGRAFIJA E RRUGES	Sh 1:500	Top (3)

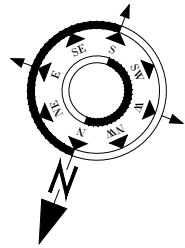

R = 1950.000m
 K = 1.315 m
 Tg = 0.657 m
 Ds = 0.000 m
 $\alpha = 0^\circ 02' 19.05''$
 N = 4669741.55
 E = 4373444.01

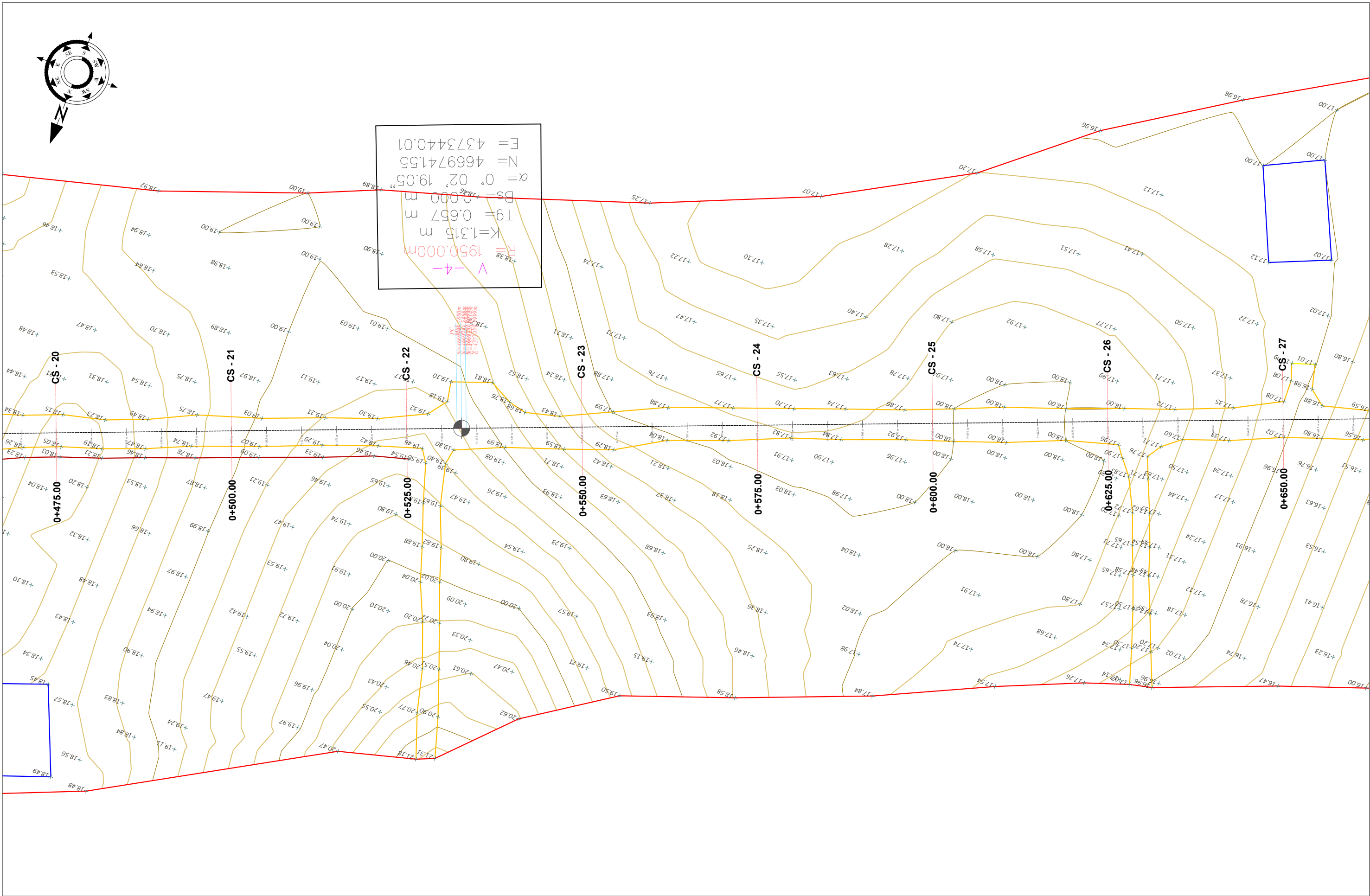

SHPJEGUES

- 156.95 Pike detaje
- 158.0 Izohipse
- Objekt
- Kanal Natyral
- Rrethim
- Mur Rrethues

Porositi :
 BASHKIA
 MALESI E
 MADHE

Projektoi:
 "LENI-ING" sh.p.k
 Liçense: N.2969
 ADMINISTRATOR Nikoll PALUCA
 Adresa: Rr. Uran Pano, Pallati 12 kat, Kati 2
 Mobile: 0682042270
 Email: leni-ing@hotmail.com

Objekti: Sistemim Asfaltim Rruga Grude-Fushe poshte drejtim liqenit		
Faza:		Projekt - Zbatim
Emërtimi i Fletës:	Shkalla:	Tiranë 2023
TOPOGRAFIJA E RRUGES	Sh 1:500	Top (4)

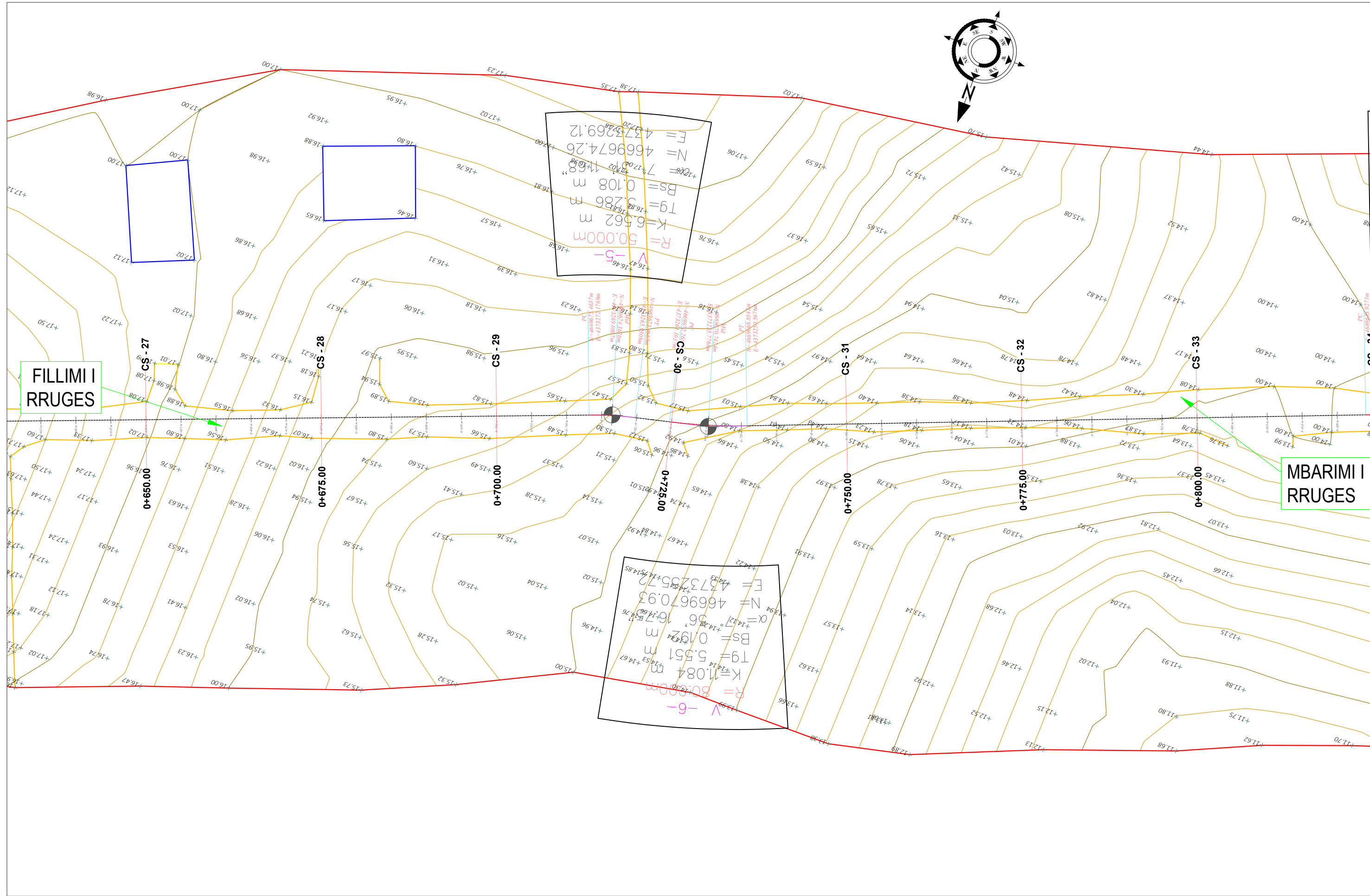
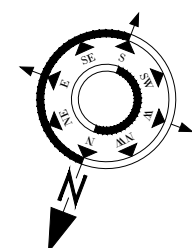

FILLIMI I RRUGES

MBARIMI I RRUGES

- SHPJEGUES**
- 156.95 Pike detaje
 - 158.0 Izohipse
 - Objekt
 - Kanal Natyral
 - Rrethim
 - Mur Rrethues

Porositi :
BASHKIA MALESI E MADHE

Projektoi:
"LENI-ING" sh.p.k
Liçense: N.2969
ADMINISTRATOR Nikoll PALUCA
Adresa: Rr. Uran Pano, Pallati 12 kat, Kati 2
Mobile: 0682042270
Email: leni-ing@hotmail.com

Objekti: Sistemim Asfaltim Rruge-Fushe poshte drejtim liqenit		
Faza: Projekt – Zbatim		Emërtimi i Fletës: TOPOGRAFIJA E RRUGES
Shkalla: Sh 1:500	Tiranë 2023	Topo (5)

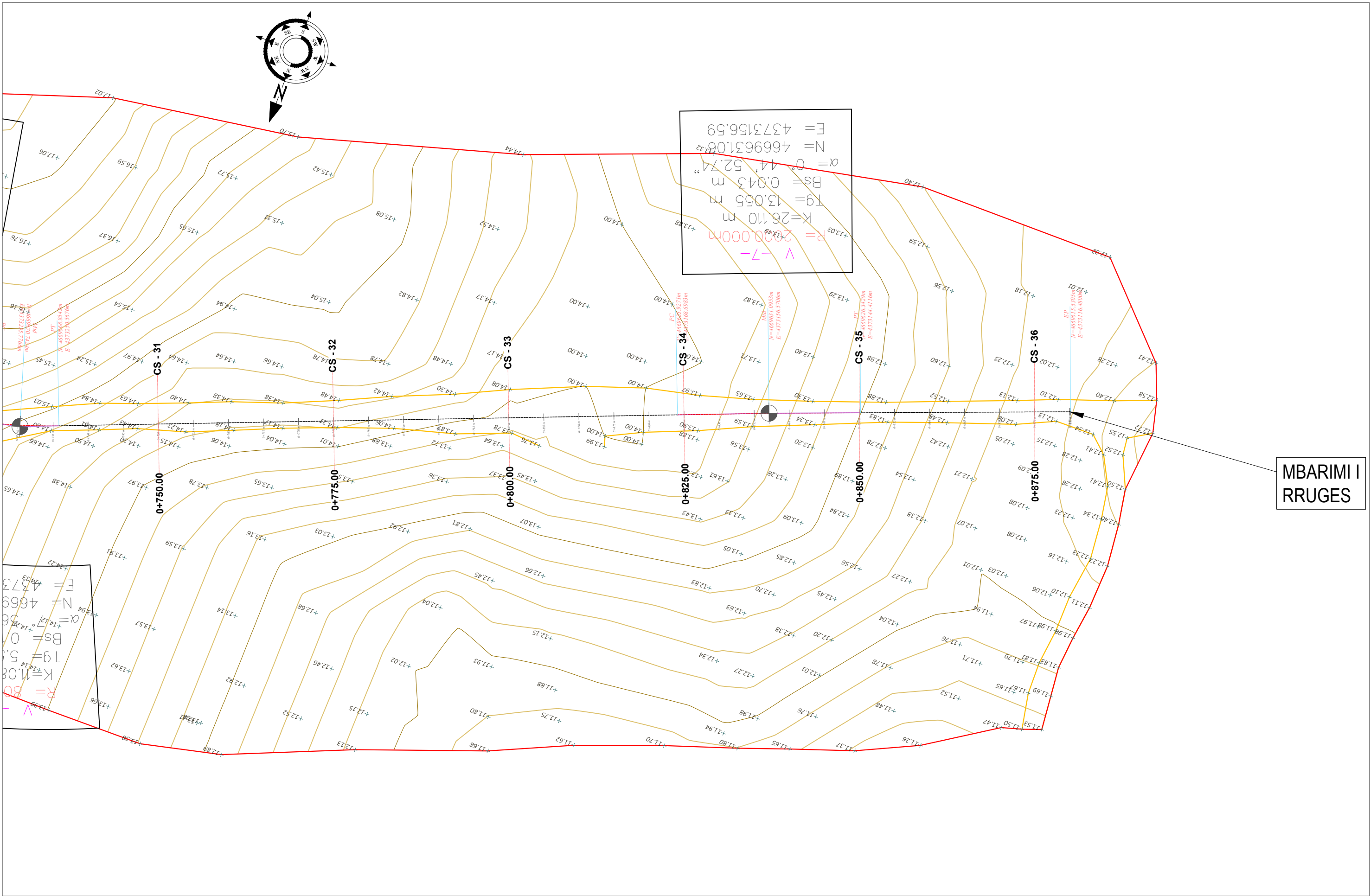

SHPJEGUES - 156.95 - 158.0 	Porositi :	Projektoi:	Objekti: Sistemim Asfaltim Rruga Grude-Fushe poshte drejtim liqenit		
	BASHKIA MALESI E MADHE	"LENI-ING" sh.p.k Liçense: N.2969	Faza: Projekt – Zbatim		
		ADMINISTRATOR Nikoll PALUCA	Emërtimi i Fletës:	Shkalla:	Tiranë 2023
		Adresa: Rr. Uran Pano, Pallati 12 kat, Kati 2 Mobile: 0682042270 Email: leni-ing@hotmail.com	PLANIMETRIA E RRUGES	Sh 1:500	Topo (6)



MIRATOHET
KRYETARI I BASHKISË
Z. TONIN MARINAJ

BASHKIA MALESI E MADHE
PROJEKT ZBATIMI

Sistemim Asfaltim Rruga Grude-Fushe poshte drejtim liqenit

- 1– Hoorografia
- 2– Topografia e rruges
- 3– Planimetria e rruges
- 4– Profili gjatësor
- 5– Profilat tërthore
- 6– Profili tërthore tip

PROJEKTOI:
"LENI-ING" SH.P.K

TIRANË 2023

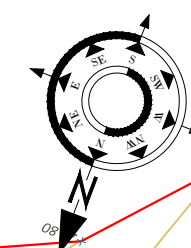

FILLIMI I RRUGES

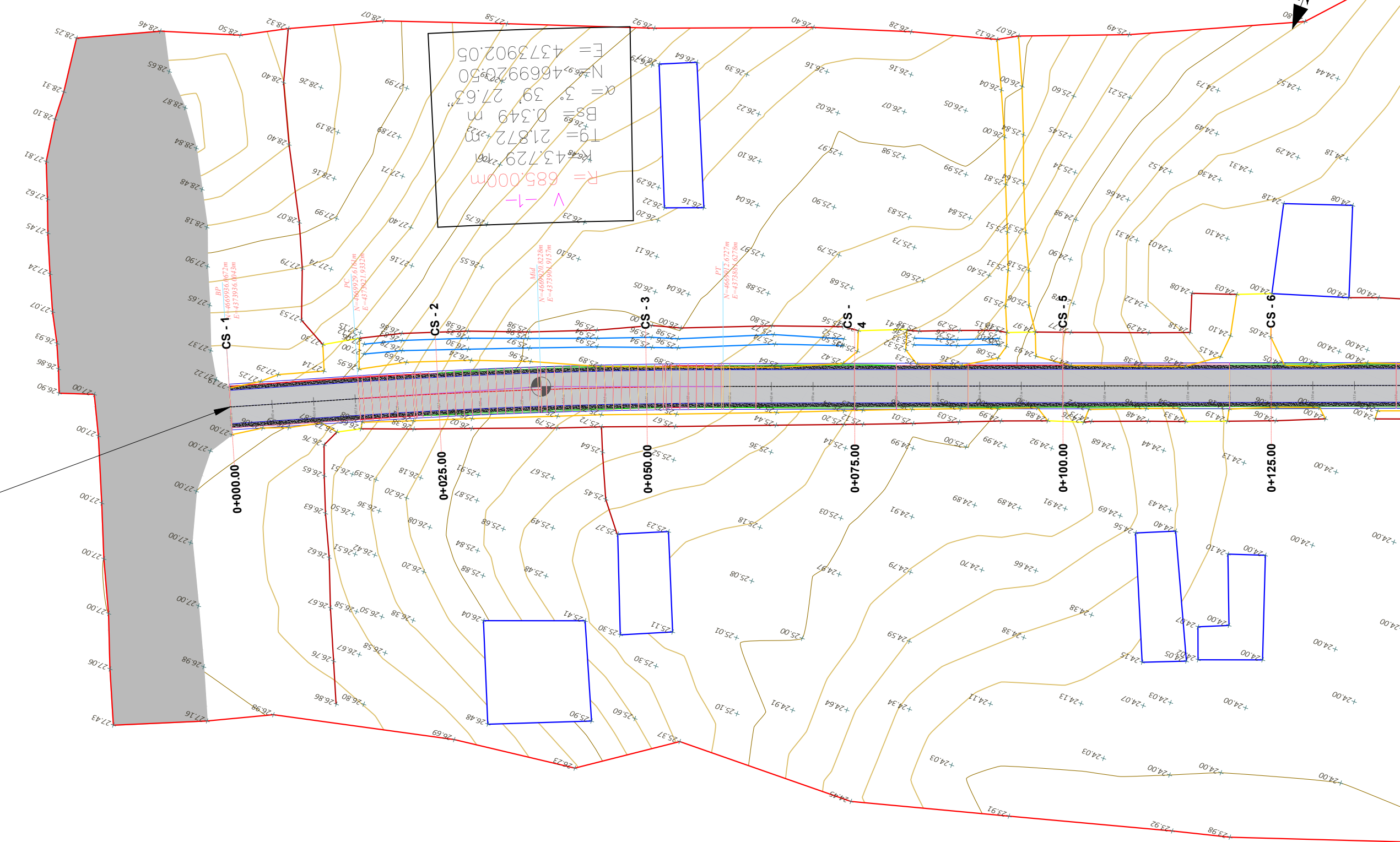

- SHPJEGUES**
- 156.95 Pike detaje
 - 158.0 Izohipse
 - Objekt
 - Kanal Natyral
 - Rrethim
 - Mur Rrethues

Porositi :
BASHKIA
MALESI E
MADHE

Projektoi:
"LENI-ING" sh.p.k
Liqense: N.2969
ADMINISTRATOR Nikoll PALUCA
Adresa: Rr. Uran Pano, Pallati 12 kat, Kati 2
Mobile: 0682042270
Email: leni-ing@hotmail.com

Objekti: Sistemim Asfaltim Rruga Grude-Fushe poshte drejtim liqenit		
Faza: Projekt – Zbatim		Emërtimi i Fletës: PLANIMETRIA E RRUGES
Shkalla: Sh 1:500	Tiranë 2023	PL

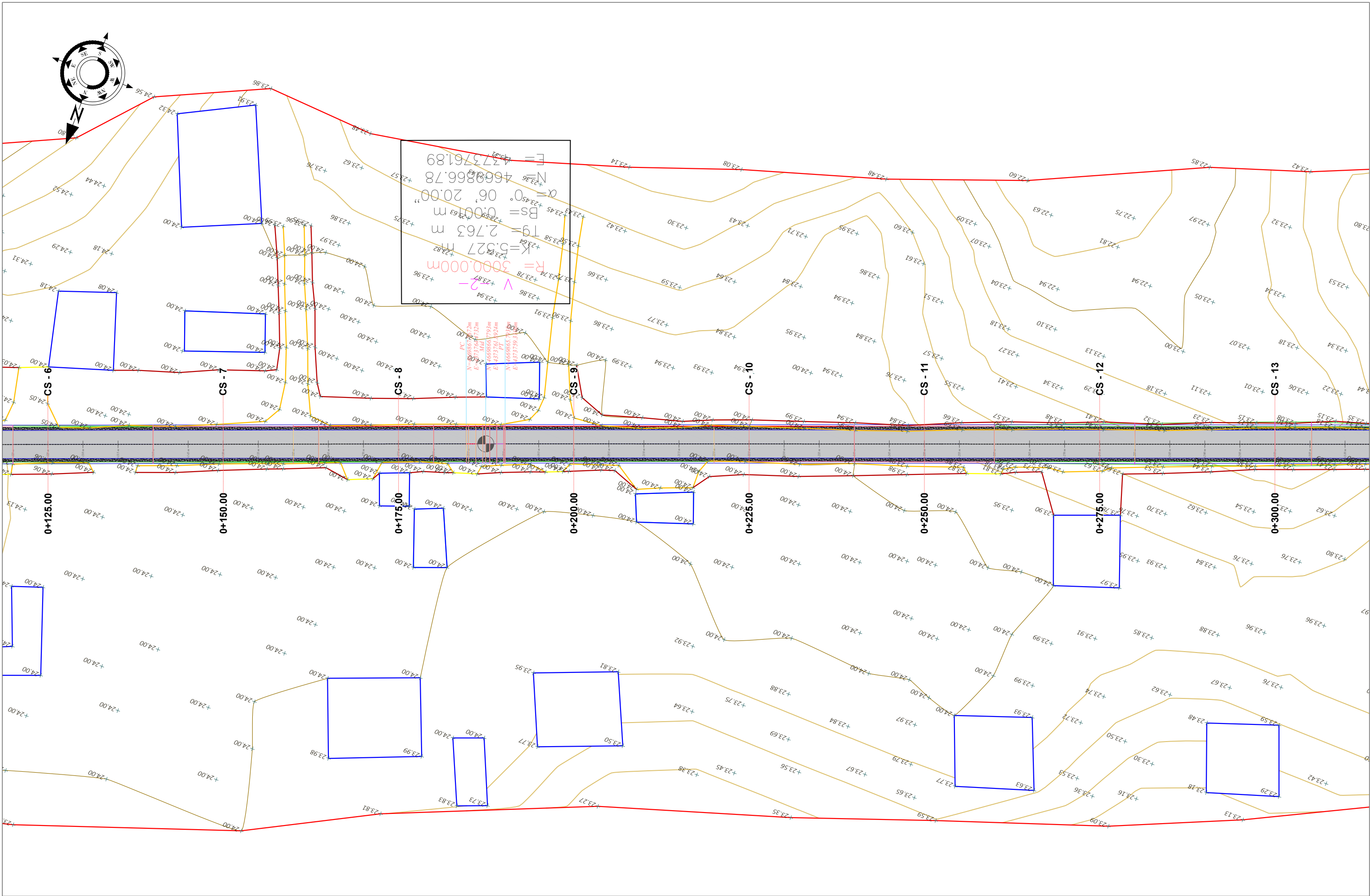
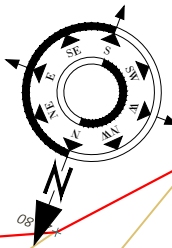

$R = 3000.00m$
 $K = 5.927m$
 $Tg = 2.763m$
 $Bs = 0.000m$
 $\alpha = 0.06 \quad 20.00$
 $N = 4668866.78$
 $E = 4373761.89$

- SHPJEGUES**
- 156.95 Pike detaje
 - 158.0 Izohipse
 - Objekt
 - Kanal Natyral
 - Rrethim
 - Mur Rrethues

Porositi :
 BASHKIA
 MALESI E
 MADHE

Projektoi:
 "LENI-ING" sh.p.k
 Liçense: N.2969
 ADMINISTRATOR Nikoll PALUCA
 Adresa: Rr. Uran Pano, Pallati 12 kat, Kati 2
 Mobile: 0682042270
 Email: leni-ing@hotmail.com

Objekti: Sistemim Asfaltim Rruga Grude-Fushe poshte drejtim liqenit		
Faza:		Projekt – Zbatim
Emërtimi i Fletës:	Shkalla:	Tiranë 2023
PLANIMETRIA E RRUGES	Sh 1:500	PL (2)

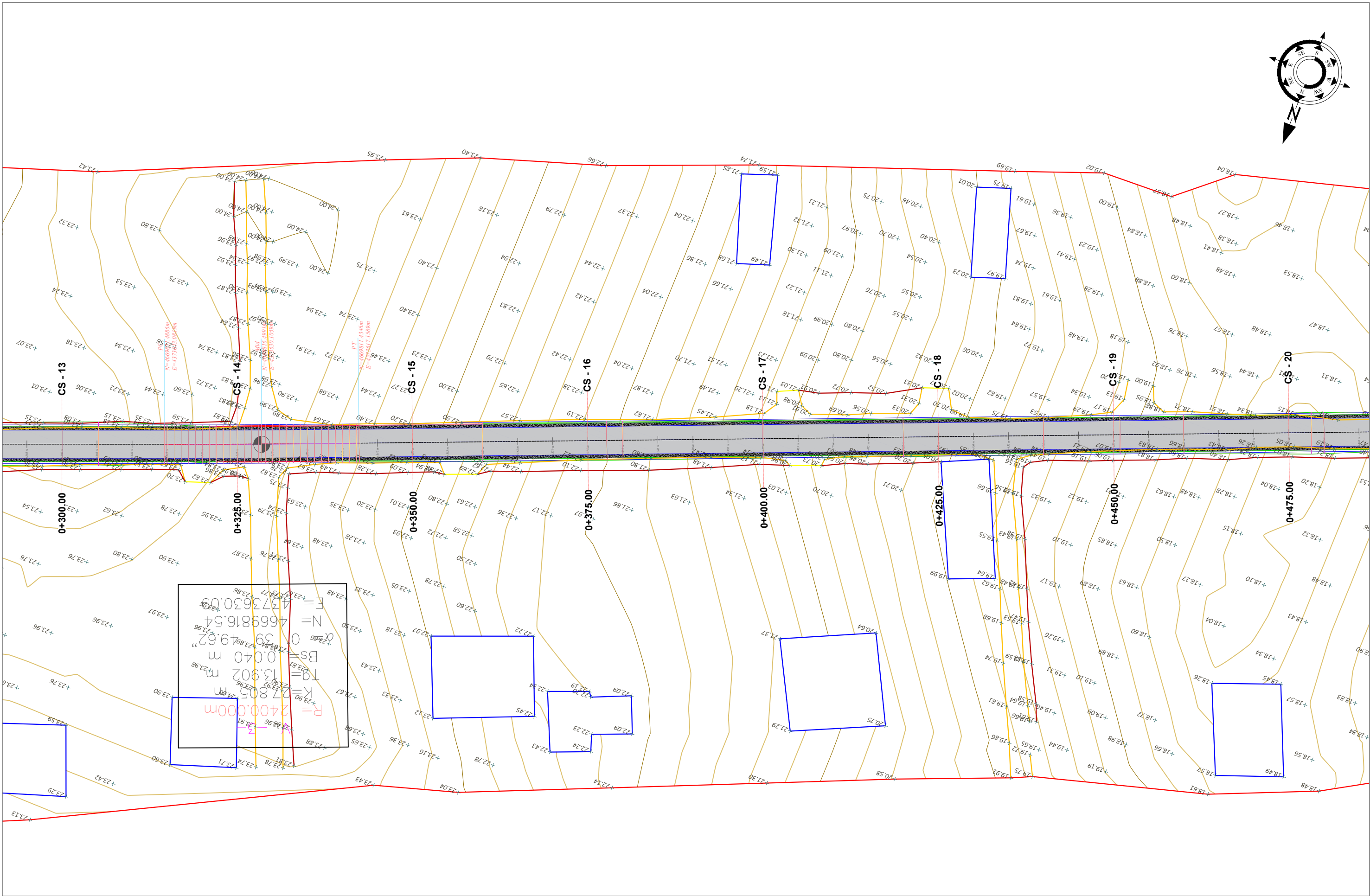
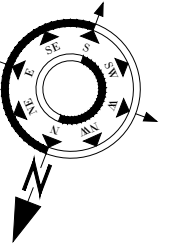

SHPJEGUES

- 156.95 Pike detaje
- 158.0 Izohipse
- Objekt
- Kanal Natyral
- Rrethim
- Mur Rrethues

Porositi :
 BASHKIA
 MALESI E
 MADHE

Projektoi:
 "LENI-ING" sh.p.k
 Liçense: N.2969
 ADMINISTRATOR Nikoll PALUCA
 Adresa: Rr. Uran Pano, Pallati 12 kat, Kati 2
 Mobile: 0682042270
 Email: leni-ing@hotmail.com

Objekti: Sistemim Asfaltim Rruga Grude-Fushe poshte drejtim liqenit		
Faza: Projekt – Zbatim		Emërtimi i Fletës: PLANIMETRIA E RRUGES
Shkalla: Sh 1:500	Tiranë 2023	PL (3)

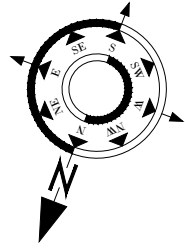

E = 4373440.01
 N = 4669741.55
 $\alpha = 0.02 \ 19.05''$
 Ds = 0.000 m
 Tg = 0.657 m
 K = 1.315 m
 R = 1950.000 m
 V - 4 -

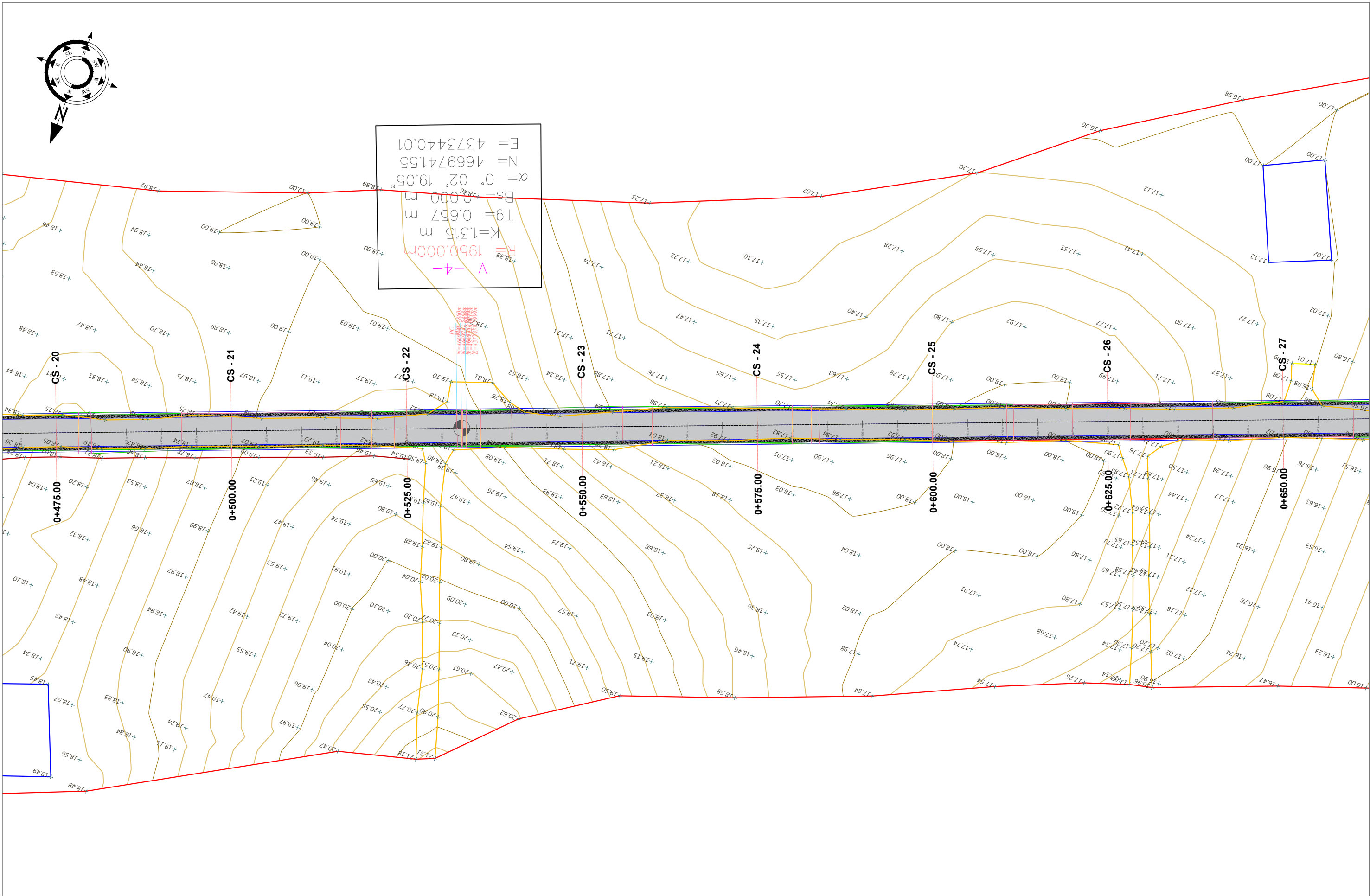

SHPJEGUES - 156.95 - 158.0 	Pike detaje - 156.95	Porositi : BASHKIA MALESI E MADHE	Projektoi: "LENI-ING" sh.p.k Liçense: N.2969 ADMINISTRATOR Nikoll PALUCA	Objekti: Sistemim Asfaltim Rruga Grude-Fushe poshte drejtim liqenit		
	Izohipse - 158.0	Objekt 			Faza: Projekt – Zbatim	
	Kanal Natyral 	Rrethim 			Emërtimi i Fletës: PLANIMETRIA E RRUGES	Shkalla: Sh 1:500
	Mur Rrethues 			Adresa: Rr. Uran Pano, Pallati 12 kat, Kati 2 Mobile: 0682042270 Email: leni-ing@hotmail.com	Tiranë 2023 PL (4)	

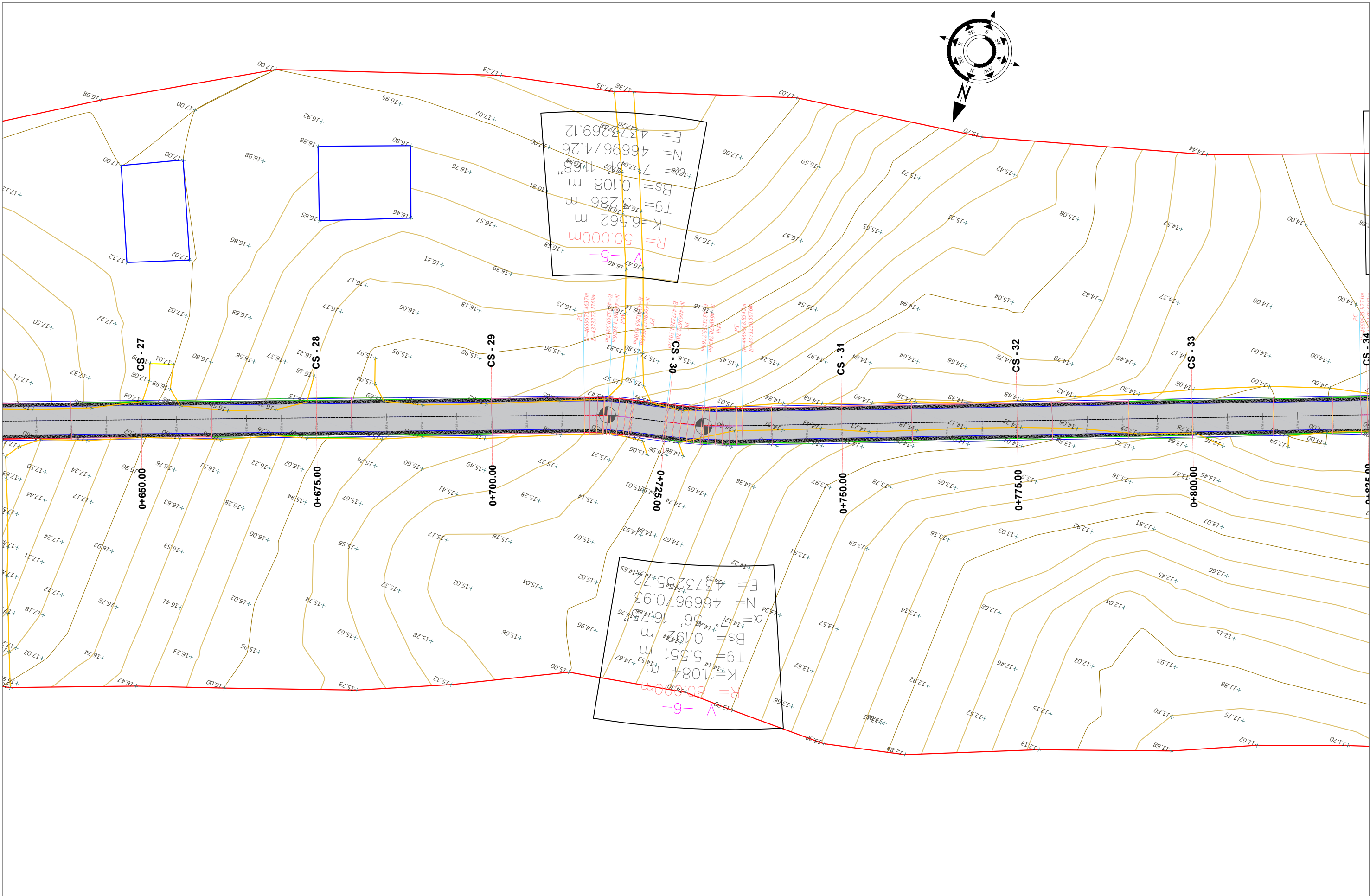

SHPJEGUES

- 156.95 Pike detaje
- 158.0 Izohipse
- Objekt
- Kanal Natyral
- Rrethim
- Mur Rrethues

Porositi :
 BASHKIA
 MALESI E
 MADHE

Projektoi:
 "LENI-ING" sh.p.k
 Liçense: N.2969
 ADMINISTRATOR Nikoll PALUCA
 Adresa: Rr. Uran Pano, Pallati 12 kat, Kati 2
 Mobile: 0682042270
 Email: leni-ing@hotmail.com

Objekti: Sistemim Asfaltim Rruga Grude-Fushe poshte drejtim liqenit		
Faza: Projekt – Zbatim		Emërtimi i Fletës: PLANIMETRIA E RRUGES
Shkalla: Sh 1:500	Tiranë 2023	PL (5)

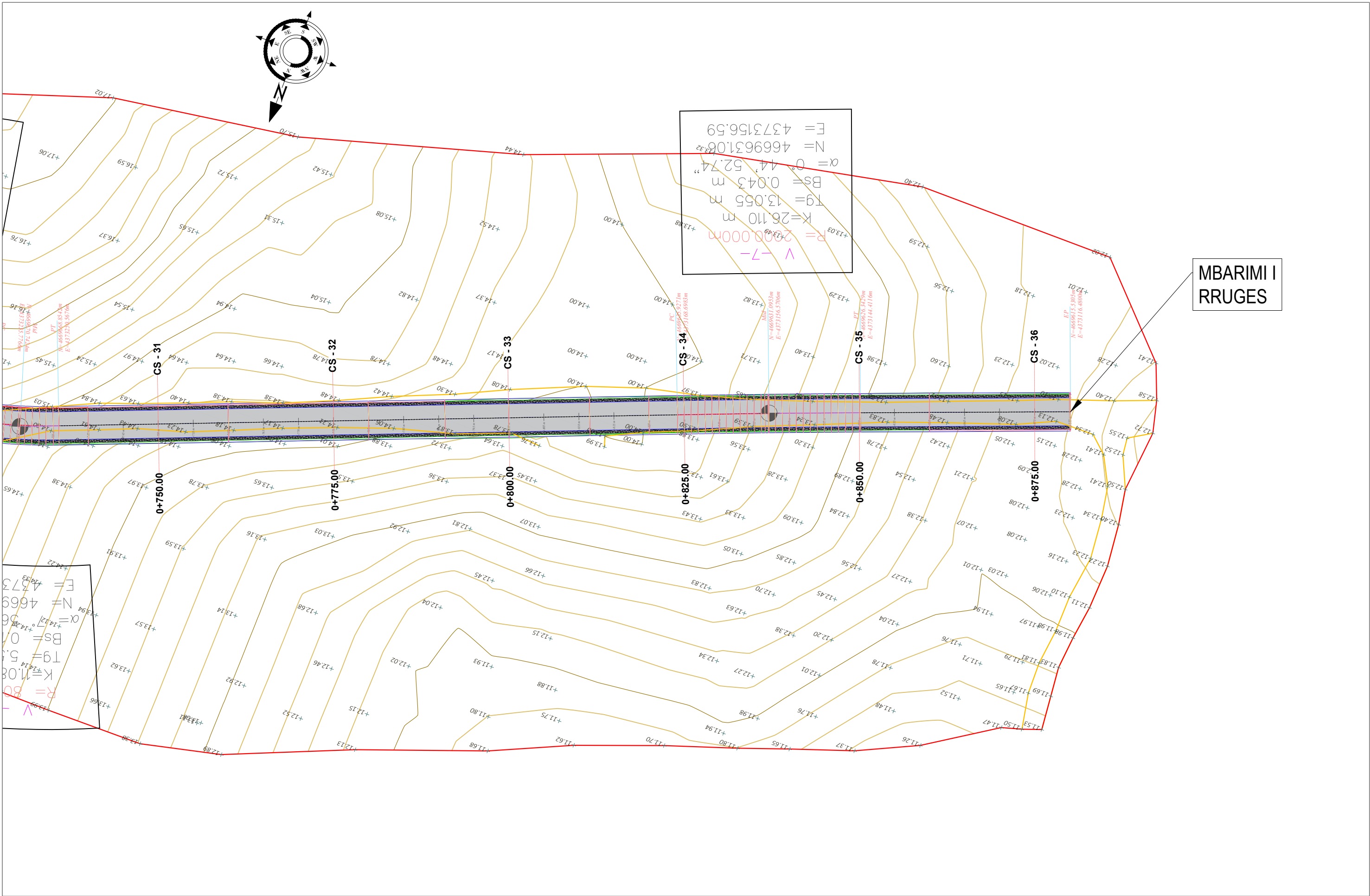

MBARIMI I RRUGES

SHPJEGUES

- 156.95 Pike detaje
- 158.0 Izohipse
- Objekt
- Kanal Natyral
- Rrethim
- Mur Rrethues

Porositi :
 BASHKIA
 MALESI E
 MADHE

Projektoi:
 "LENI-ING" sh.p.k
 Liçense: N.2969
 ADMINISTRATOR Nikoll PALUCA
 Adresa: Rr. Uran Pano, Pallati 12 kat, Kati 2
 Mobile: 0682042270
 Email: leni-ing@hotmail.com

Objekti: Sistemim Asfaltim Rruga Grude-Fushe poshte drejtim liqenit		
Faza: Projekt – Zbatim		Emërtimi i Fletës: PLANIMETRIA E RRUGES
Shkalla: Sh 1:500	Tiranë 2023	PL (6)



MIRATOHET
KRYETARI I BASHKISË
Z. TONIN MARINAJ

BASHKIA MALESI E MADHE
PROJEKT ZBATIMI

Sistemim Asfaltim Rruga Grude-Fushe poshte drejtim liqenit

- 1– Hoorografia
- 2– Topografia e rruges
- 3– Planimetria e rruges
- 4– Profili gjatësor
- 5– Profilat tërthore
- 6– Profili tërthore tip

PROJEKTOI:
"LENI-ING" SH.P.K

TIRANË 2023

PROFILI GJATESOR
Aksi 1 Rruga Gruda Poshte
SH_H - 1:1000
SH_V - 1:250

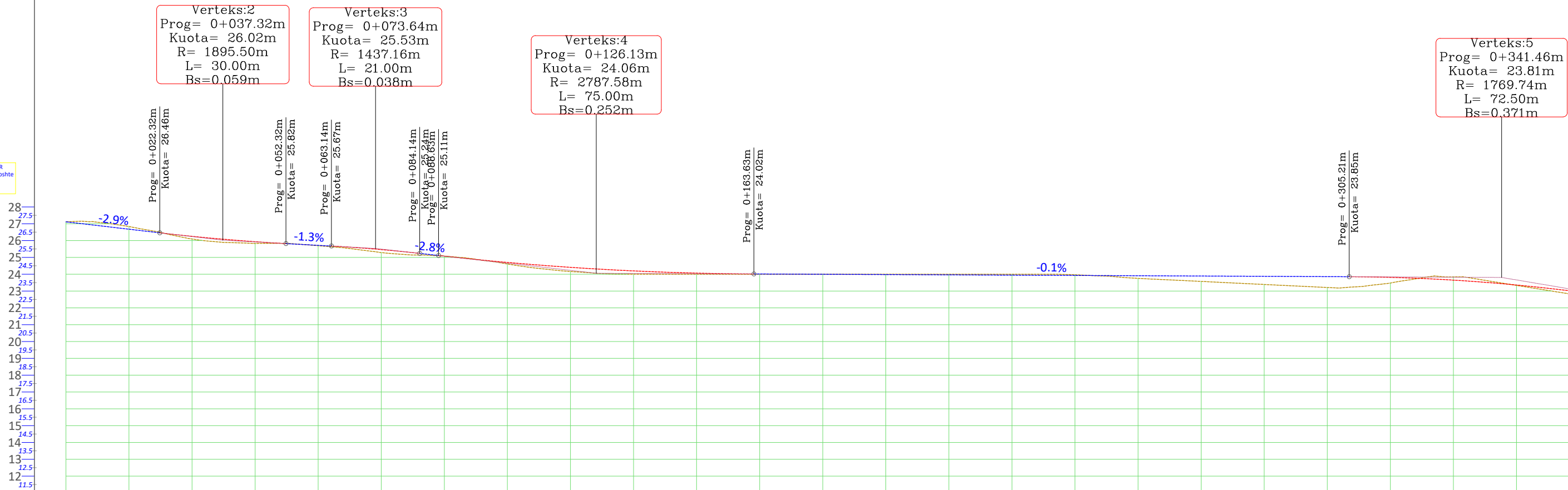

NR I PRERJES	CS - 1	CS - 2	CS - 3	CS - 4	CS - 5	CS - 6	CS - 7	CS - 8	CS - 9	CS - 10	CS - 11	CS - 12	CS - 13	CS - 14	CS - 15
DIST. PJESORE		25.0 m	25.0 m	25.0 m	25.0 m	25.0 m	25.0 m	25.0 m	25.0 m	25.0 m	25.0 m	25.0 m	25.0 m	25.0 m	25.0 m
DIST. PROGRESIVE	0+000	0+025	0+050	0+075	0+100	0+125	0+150	0+175	0+200	0+225	0+250	0+275	0+300	0+325	0+350
KUOTA TOKES	27.11	26.34	25.84	25.29	24.80	24.08	24.00	24.00	24.00	23.94	23.84	23.51	23.21	23.88	23.14
KUOTA PROJEKTIT	27.11	26.38	25.85	25.47	24.82	24.33	24.07	24.00	23.97	23.94	23.92	23.89	23.86	23.72	23.23
KUOTA PUNES	0.00	0.05	0.02	0.18	0.02	0.25	0.07	0.00	-0.03	-0.06	0.08	0.38	0.65	-0.16	0.10
GJEO. VERTIKALE		$L=22.32$ $i=-2.93\%$	$R=1895.50$ $K=30.00$	$L=10.94$ $i=-1.35\%$	$R=1437.16$ $K=21.00$	$L=2.83$ $i=-2.83\%$	$R=2787.58$ $K=75.00$		$L=141.58$ $i=-0.12\%$					$R=1769.74$ $K=72.50$	
GJEO. HORIZONTALE	$L=15.48$	$\varphi=3^{\circ}39'28''$ $L=43.73$ $R=685.00$		$L=125.47$		$\varphi=0^{\circ}06'20''$ $L=5.58$ $R=3000.00$		$L=124.39$						$\varphi=0^{\circ}39'50''$ $L=27.80$ $R=2400.00$	
KILOMETRAZHI	0.01		0.05		0.10		0.15		0.20		0.25		0.30		0.35

Porositi :
BASHKIA
MALESI E
MADHE

Projektoi:
"LENI-ING" sh.p.k
Liçense: N.2969
ADMINISTRATOR Nikoll PALUCA
Adresa: Rr. Uran Pano, Pallati 12 kat, Kati 2
Mobile: 0682042270
Email: leni-ing@hotmail.com

Objekti: **Sistemim Asfaltim Rruga Grude-Fushe poshte drejtim liqenit**
Faza: **Projekt - Zbatim**
Emërtimi i Fletës: **PROFILI GJATESORE**
Shkalla: **1:1000**
1:250
Tiranë 2023
PGJ

PROFILI GJATESOR
Aksi 1 Rruga Gruda Poshte
SH_H - 1:1000
SH_V - 1:250

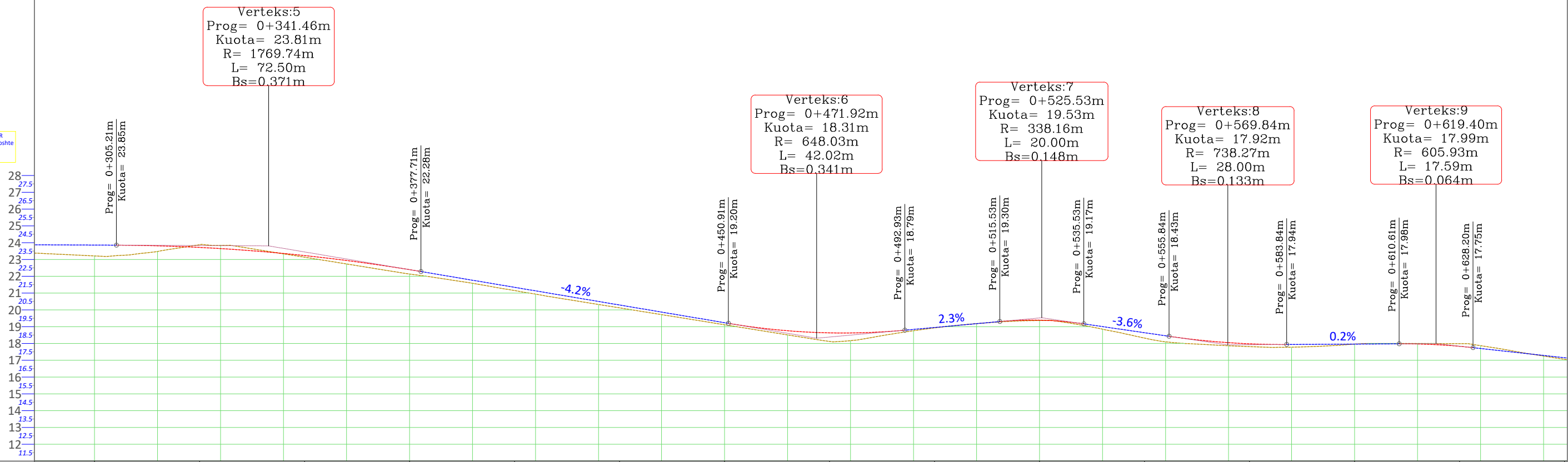

NR I PRERJES		CS - 13		CS - 14		CS - 15		CS - 16		CS - 17		CS - 18		CS - 19		CS - 20		CS - 21		CS - 22		CS - 23		CS - 24		CS - 25		CS - 26		CS - 27
DIST. PJSORE	5.0 m	25.0 m	25.0 m	25.0 m	25.0 m	25.0 m	25.0 m	25.0 m	25.0 m	25.0 m	25.0 m	25.0 m	25.0 m	25.0 m	25.0 m	25.0 m	25.0 m	25.0 m	25.0 m	25.0 m	25.0 m	25.0 m	25.0 m	25.0 m	25.0 m	25.0 m	25.0 m	25.0 m	25.0 m	
DIST. PROGRESIVE		+0+300	+0+325	+0+350	+0+375	+0+400	+0+425	+0+450	+0+475	+0+500	+0+525	+0+550	+0+575	+0+600	+0+625	+0+650														
KUOTA TOKES		23.21	23.88	23.14	22.13	21.15	20.12	19.11	18.12	18.93	19.37	18.32	17.81	17.97	17.99	17.06														
KUOTA PROJEKTTIT		23.86	23.72	23.23	22.39	21.34	20.29	19.24	18.63	18.95	19.39	18.64	17.98	17.96	17.83	17.15														
KUOTA PUNES		0.65	-0.16	0.10	0.26	0.19	0.17	0.12	0.51	0.02	0.02	0.32	0.16	0.00	-0.16	0.09														
GJEO. VERTIKALE			R = 1769.74 K = 72.50		L = 73.20 i = -4.21%			R = 648.03 K = 42.02	L = 22.60 i = 2.27%		R = 338.16 K = 20.00	L = 20.00 i = -3.64%		R = 738.27 K = 28.00	L = 26.78 i = 0.15%		R = 605.93 K = 17.59													
GJEO. HORIZONTALE			φ = 0°39'50" L = 27.80 R = 2400.00			L = 189.78					φ = 0°02'19" L = 1.31 R = 1950.00				L = 179.72															
KILOMETRAZHI	0	0.30	0.35	0.40	0.45	0.50	0.55	0.60	0.65																					

Porositi :
BASHKIA
MALESI E
MADHE

Projektoi:
"LENI-ING" sh.p.k
Liqense: N.2969
ADMINISTRATOR Nikoll PALUCA
Adresa: Rr. Uran Pano, Pallati 12 kat, Kati 2
Mobile: 0682042270
Email: leni-ing@hotmail.com

Objekti: **Sistemim Asfaltim Rruga Grude-Fushe poshte drejtim liqenit**
Faza: **Projekt - Zbatim**
Emërtimi i Fletës: **PROFILI GJATESORE**
Shkalla: **1:1000**
1:250
Tiranë 2023
PGJ
(2)

PROFILI GJATESOR
Aksi 1 Rruga Gruda Poshte
SH_H - 1:1000
SH_V - 1:250

Verteks:9
Prog= 0+619.40m
Kuota= 17.99m
R= 605.93m
L= 17.59m
Bs=0.064m

Verteks:10
Prog= 0+753.41m
Kuota= 14.30m
R= 2975.78m
L= 75.00m
Bs=0.236m

Verteks:11
Prog= 0+824.05m
Kuota= 14.14m
R= 769.64m
L= 25.00m
Bs=0.102m

28
27.5
27
26.5
26
25.5
25
24.5
24
23.5
23
22.5
22
21.5
21
20.5
20
19.5
19
18.5
18
17.5
17
16.5
16
15.5
15
14.5
14
13.5
13
12.5
12
11.5

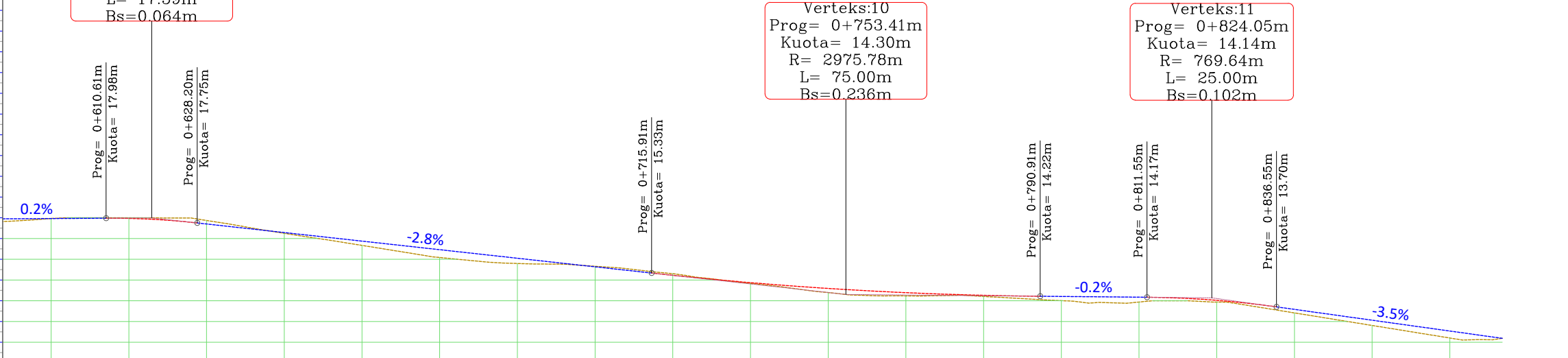

NR I PRERJES	CS - 25	CS - 26	CS - 27	CS - 28	CS - 29	CS - 30	CS - 31	CS - 32	CS - 33	CS - 34	CS - 35	CS - 36
DIST. PJESORE	25.0 m	25.0 m	25.0 m	25.0 m	25.0 m	25.0 m	25.0 m	25.0 m	25.0 m	25.0 m	25.0 m	25.0 m
DIST. PROGRESIVE	+0+600	+0+625	+0+650	+0+675	+0+700	+0+725	+0+750	+0+775	+0+800	+0+825	+0+850	+0+875
KUOTA TOKES	17.97	17.99	17.06	16.08	15.75	15.12	14.39	14.27	13.90	13.94	13.01	12.12
KUOTA PROJEKTTIT	17.96	17.83	17.15	16.46	15.77	15.10	14.59	14.30	14.19	14.02	13.24	12.37
KUOTA PUNES	0.00	-0.16	0.09	0.38	0.03	-0.02	0.20	0.03	0.30	0.08	0.23	0.24
GJEO. VERTIKALE	L=26.78 i=0.15%	R=605.93 K=17.59	L=87.72 i=-2.75%			R=2975.78 K=75.00	L=20.62 i=-0.23%	R=769.64 K=25.00	L=43.58 i=-3.48%			
GJEO. HORIZONTALE		L=179.72			$\phi = 7^{\circ}31'12''$ L=6.56 R=50.00	$\phi = 7^{\circ}56'17''$ L=11.08 R=80.00	L=88.24		$\phi = 0^{\circ}44'53''$ L=26.11 R=2000.00	L=29.95		
KILOMETRAZHI	0	0.60	0.65	0.70	0.75	0.80	0.85	0.89				

Porositi :
BASHKIA
MALESI E
MADHE

Projektoi:
"LENI-ING" sh.p.k
Liçense: N.2969
ADMINISTRATOR Nikoll PALUCA
Adresa: Rr. Uran Pano, Pallati 12 kat, Kati 2
Mobile: 0682042270
Email: leni-ing@hotmail.com

Objekti: **Sistemim Asfaltim Rruga Grude-Fushe poshte drejtim liqenit**
Faza: Projekt - Zbatim
Emërtimi i Fletës: PROFILI GJATESORE
Shkalla: 1:1000
1:250
Tiranë 2023
PGJ (3)



MIRATOHET
KRYETARI I BASHKISË
Z. TONIN MARINAJ

BASHKIA MALESI E MADHE
PROJEKT ZBATIMI

Sistemim Asfaltim Rruga Grude-Fushe poshte drejtim liqenit

- 1– Hoorografia
- 2– Topografia e rruges
- 3– Planimetria e rruges
- 4– Profili gjatësor
- 5– Profilat tërthore
- 6– Profili tërthore tip

PROJEKTOI:
"LENI-ING" SH.P.K

TIRANË 2023

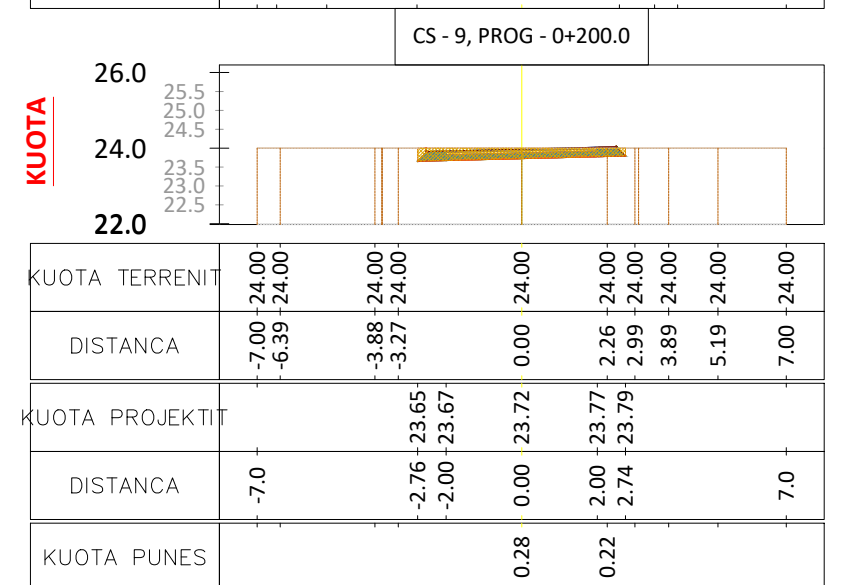
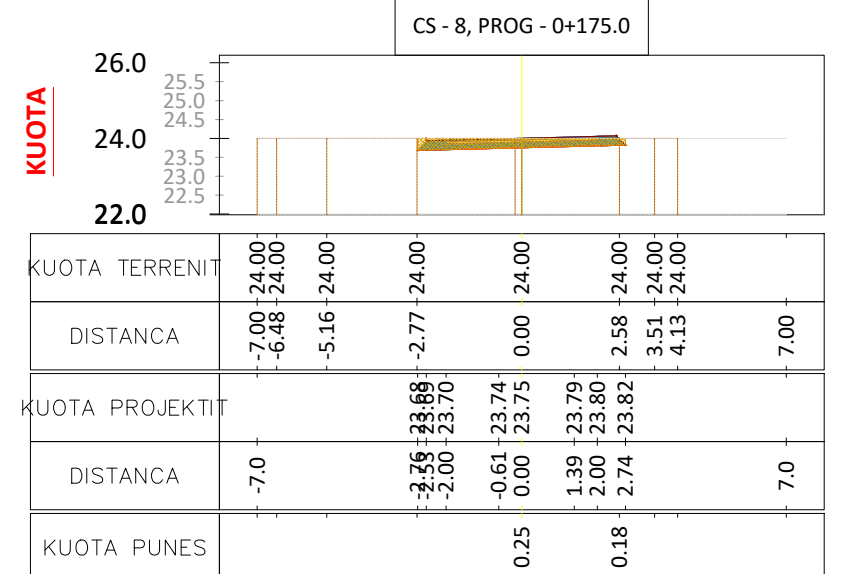
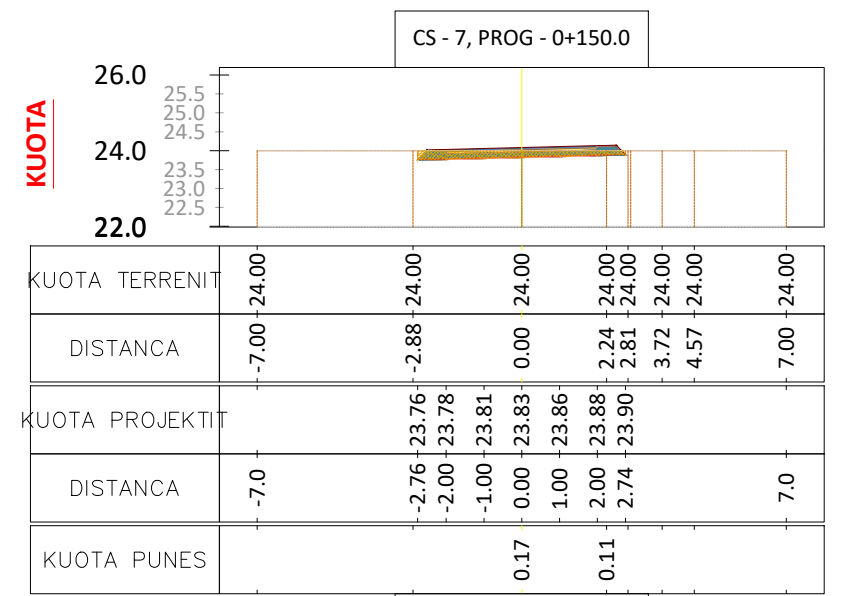
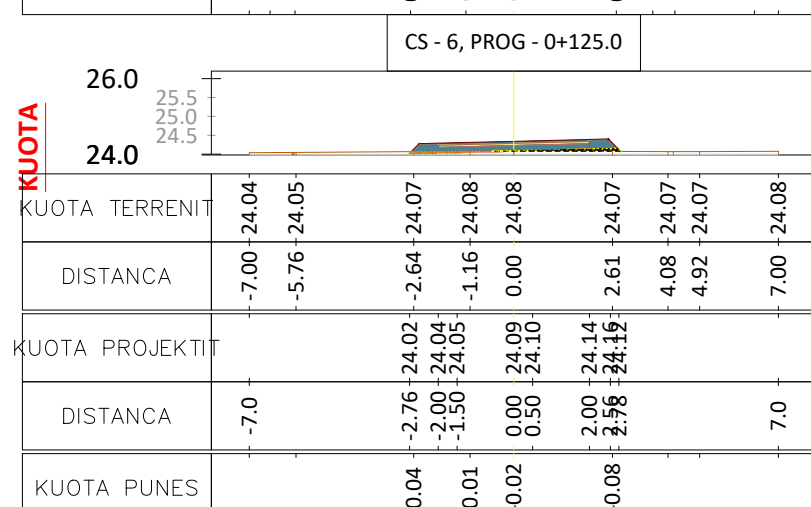
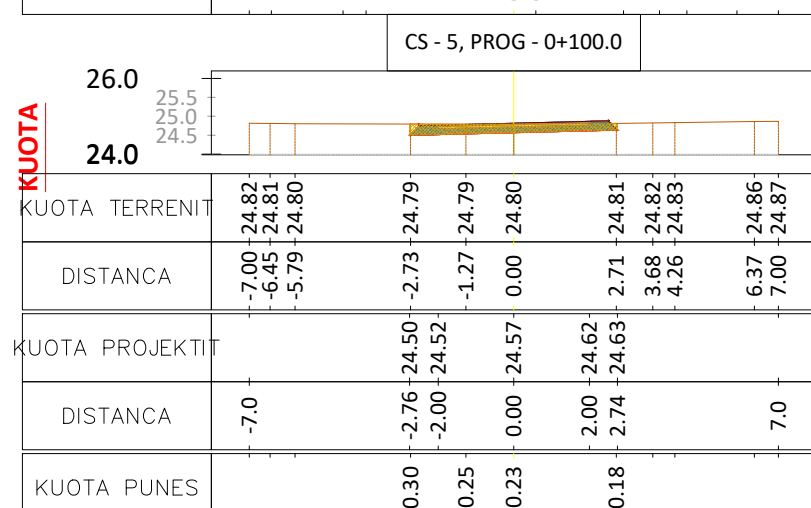
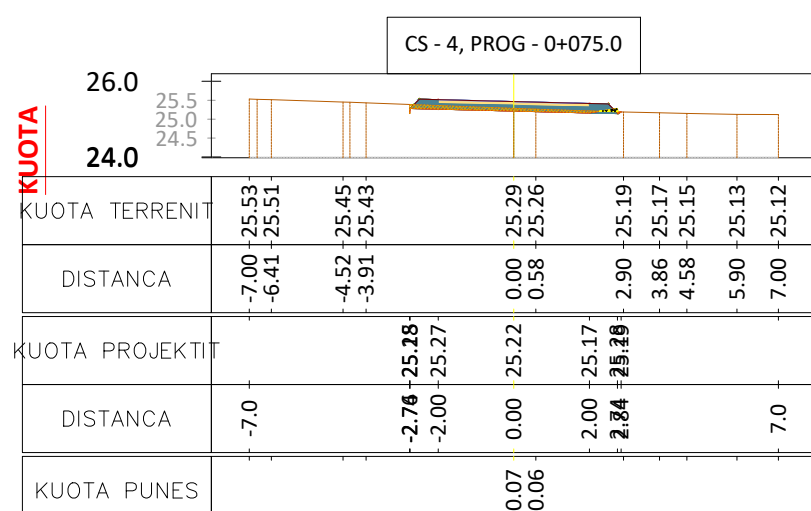
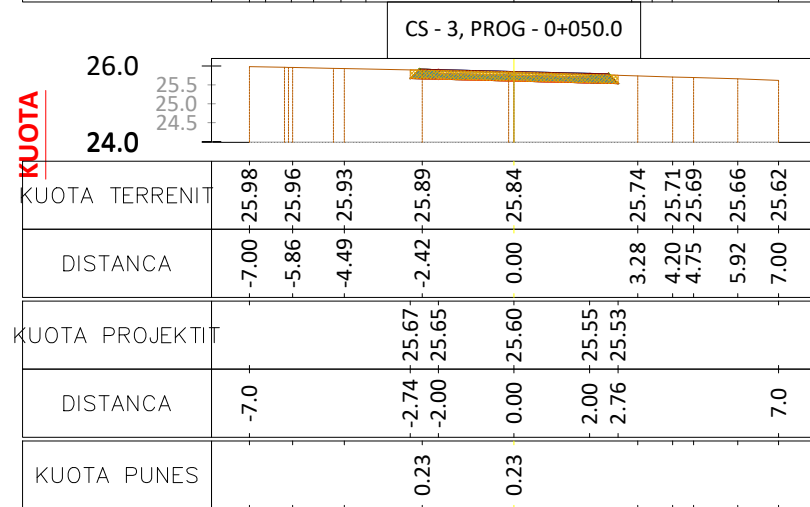
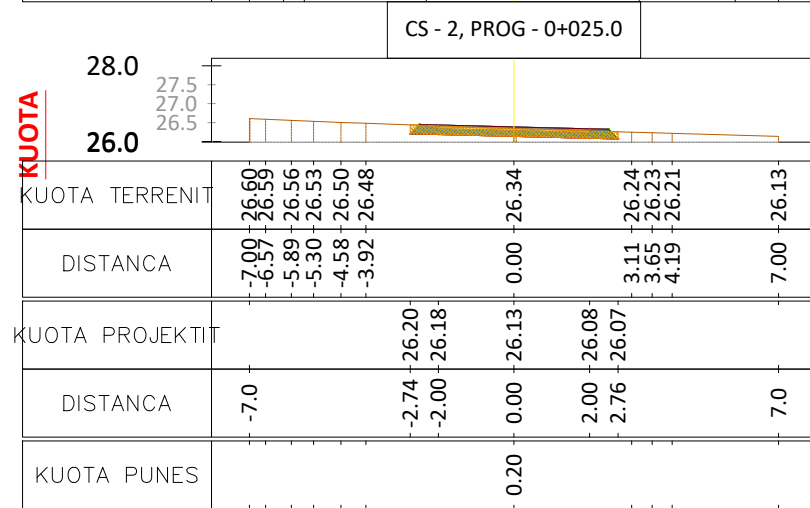
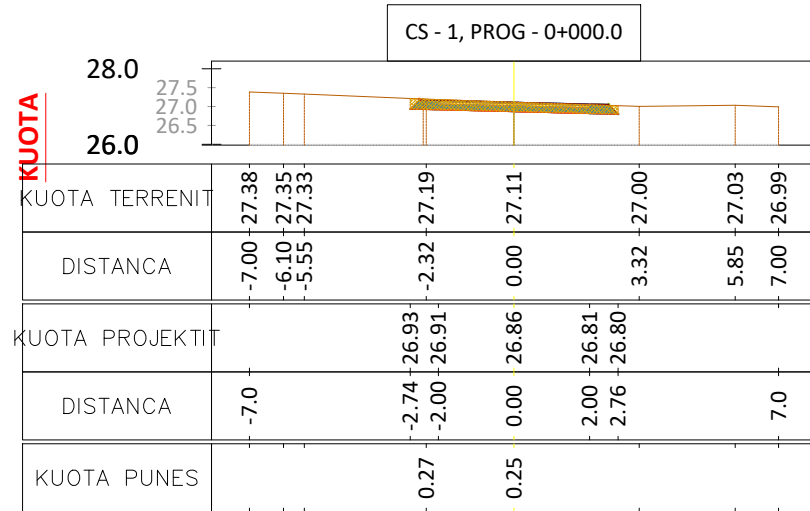

Porositi :
BASHKIA MALESI E MADHE

Projektoi:
"LENI-ING" sh.p.k
Liçense: N.2969
ADMINISTRATOR Nikoll PALUCA
Adresa: Rr. Uran Pano, Pallati 12 kat, Kati 2
Mobile: 0682042270
Email: leni-ing@hotmail.com

Objekti: Sistemim Asfaltim Rruga Grude-Fushe poshte drejtim liqenit
Faza: Projekt - Zbatim
Emërtimi i Fletës: PROFILAT TERTHORE
Shkalla: 1:200
Tiranë 2023
PTTH

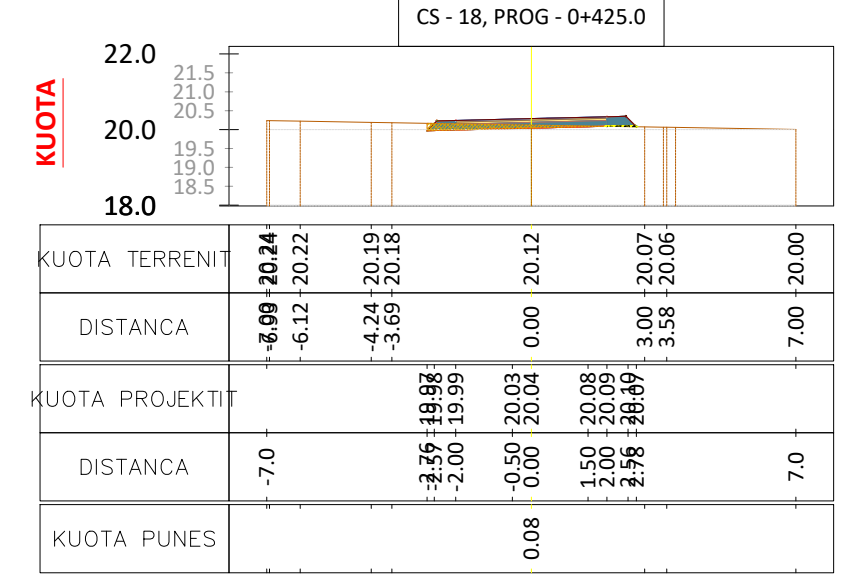
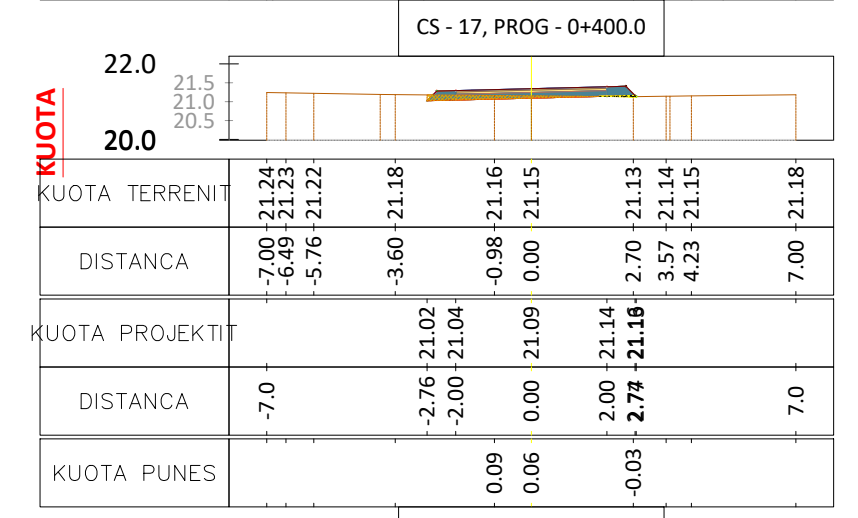
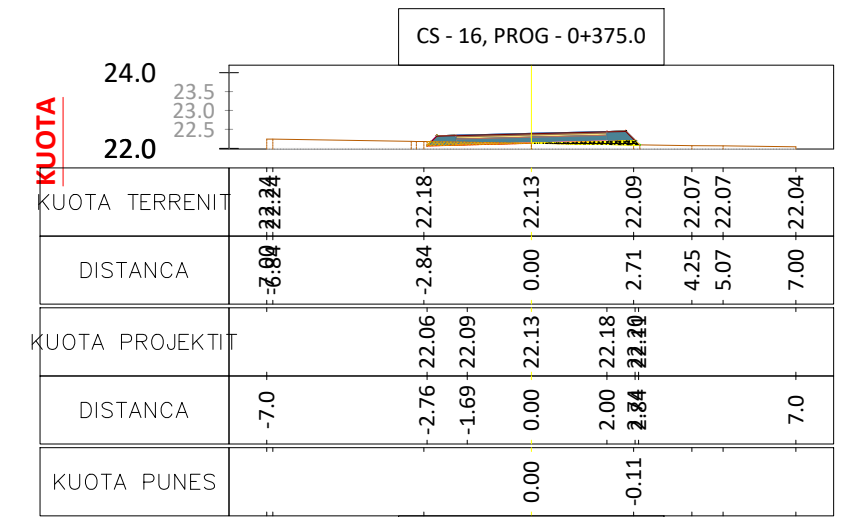
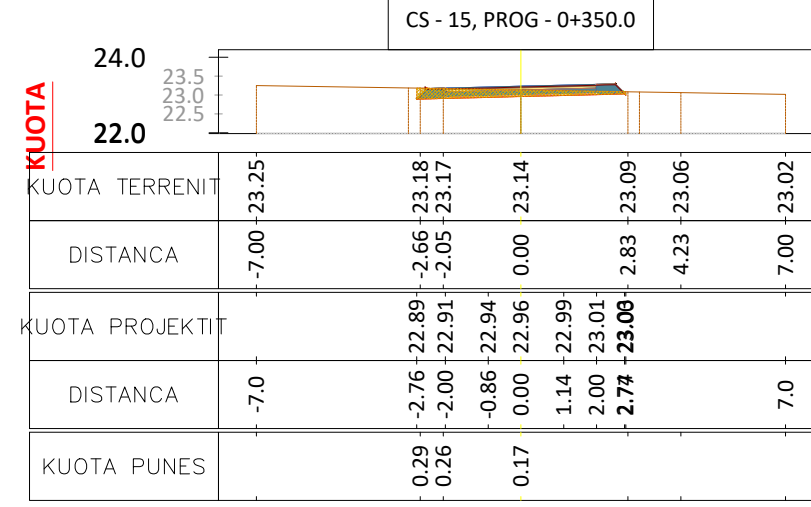
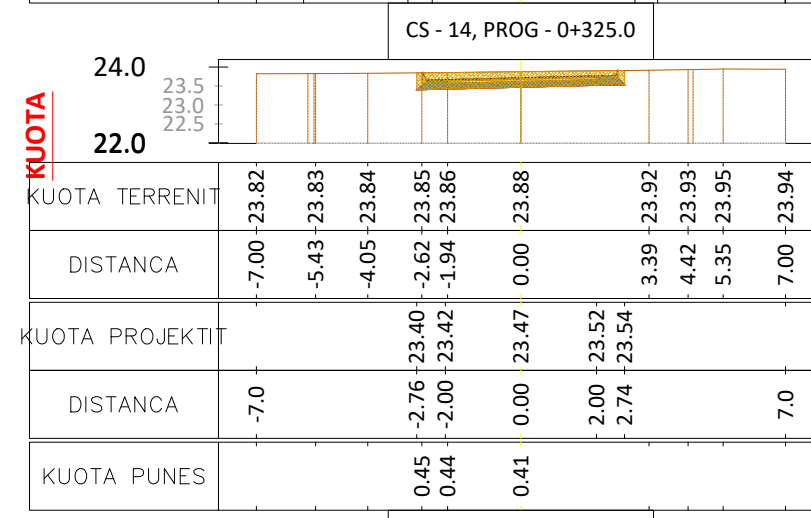
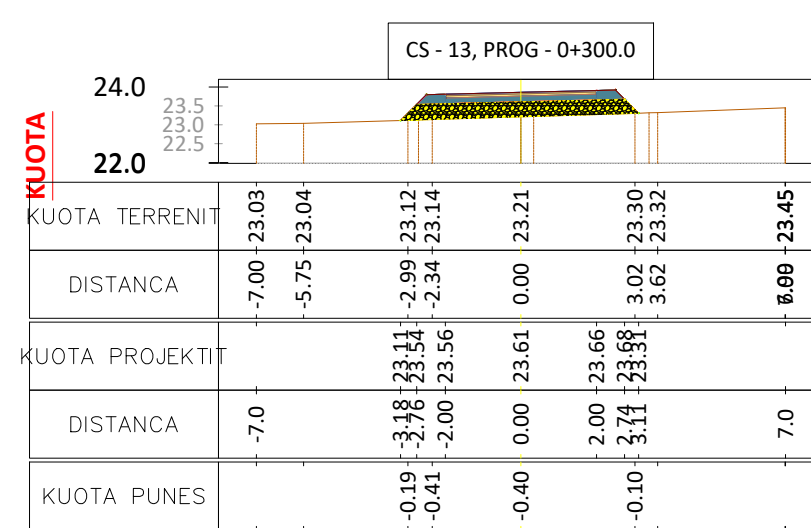
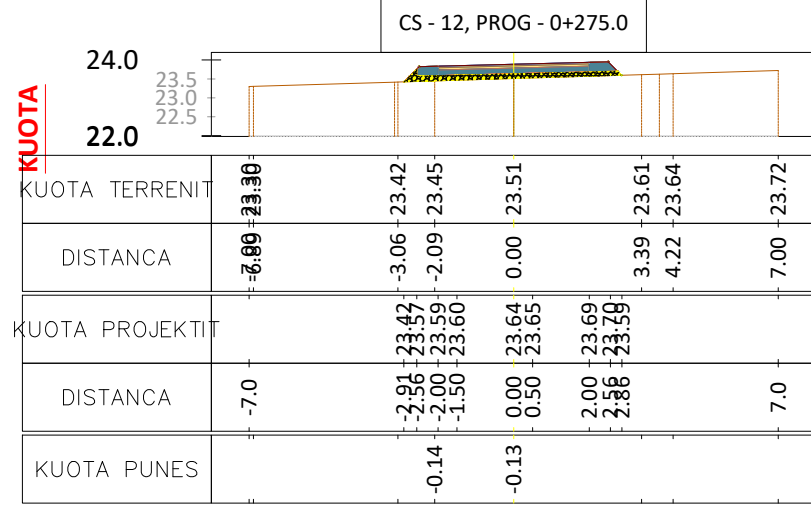
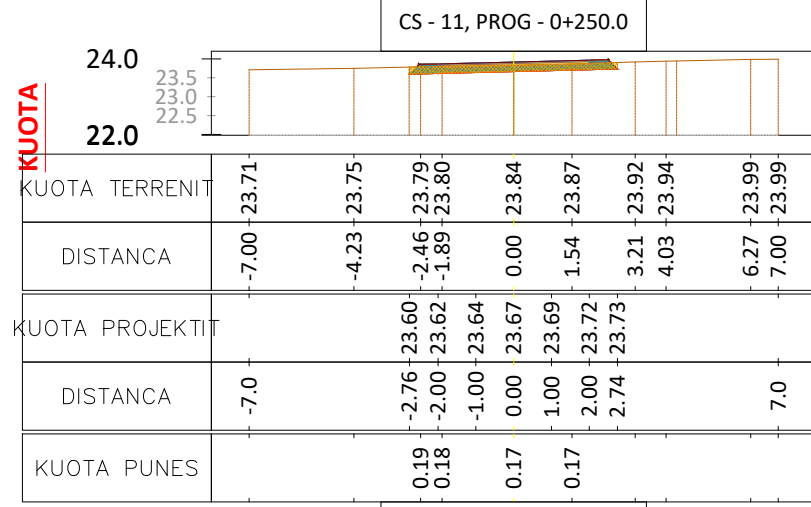
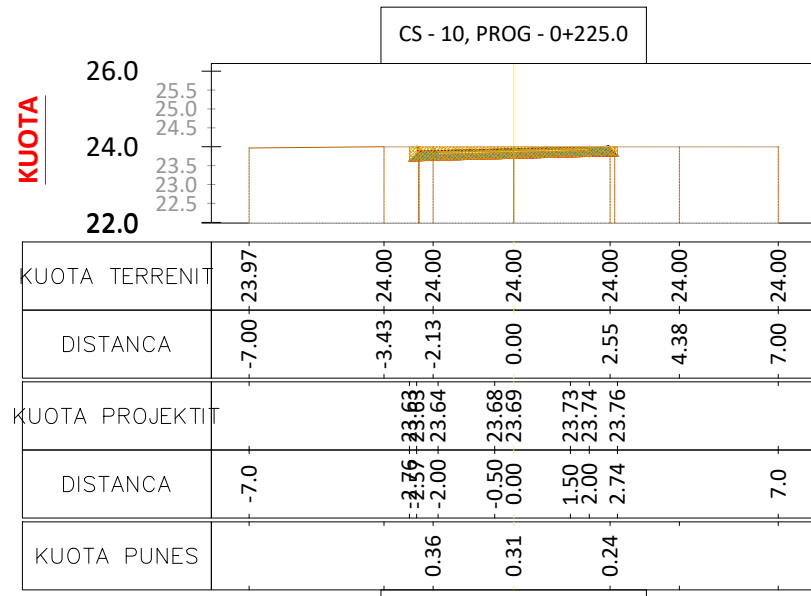

Porositi :
BASHKIA MALESI E MADHE

Projektoi:
"LENI-ING" sh.p.k
Liçense: N.2969
ADMINISTRATOR Nikoll PALUCA
Adresa: Rr. Uran Pano, Pallati 12 kat, Kati 2
Mobile: 0682042270
Email: leni-ing@hotmail.com

Objekti: Sistemim Asfaltim Rruga Grude-Fushe poshte drejtim liqenit
Faza: Projekt - Zbatim
Emërtimi i Fletës: PROFILAT TERTHORE
Shkalla: 1:200
Tiranë 2023
PTTH (2)

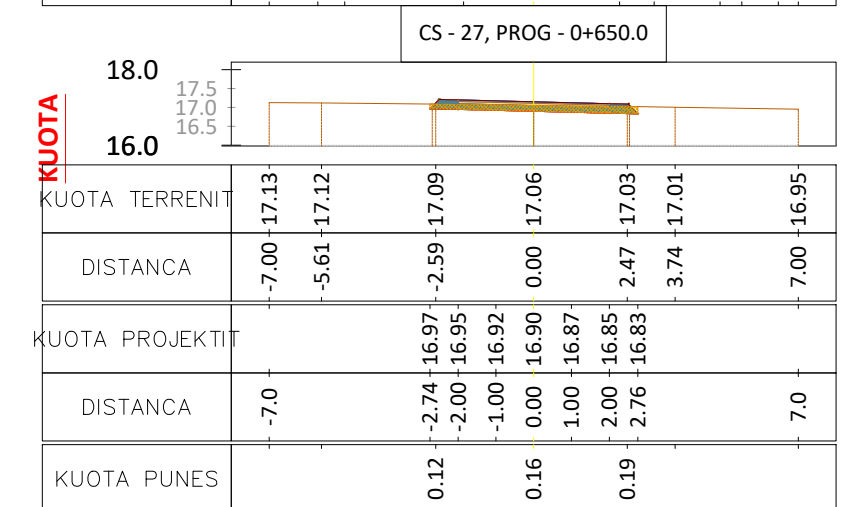
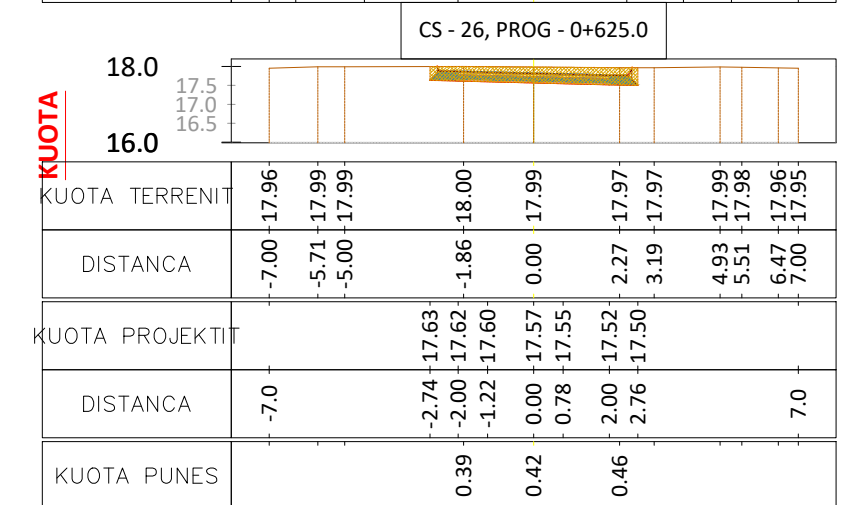
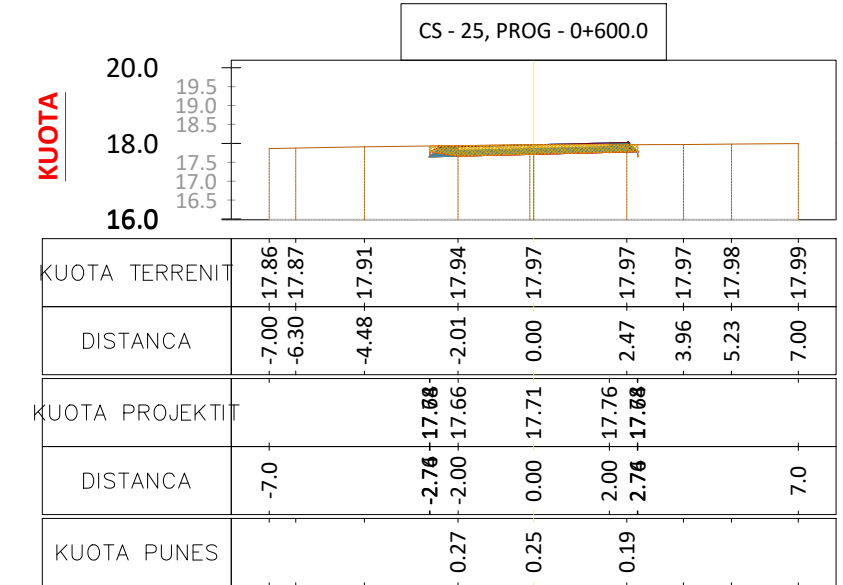
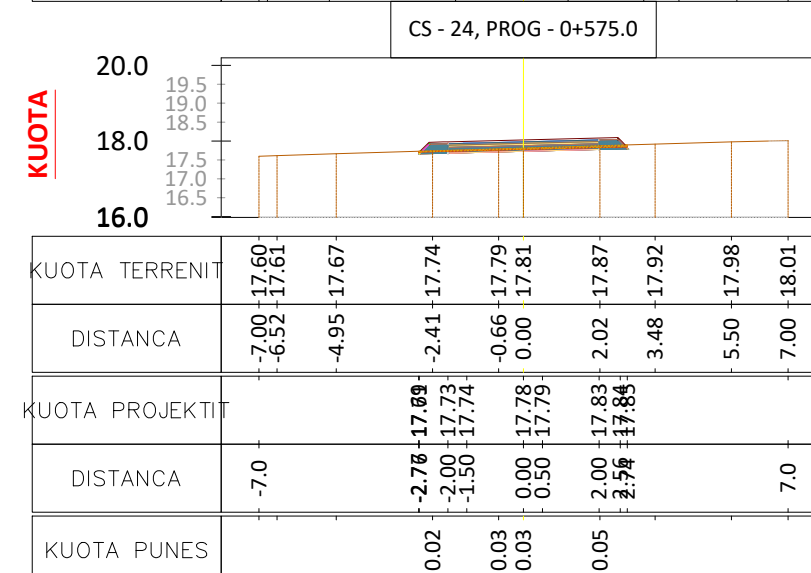
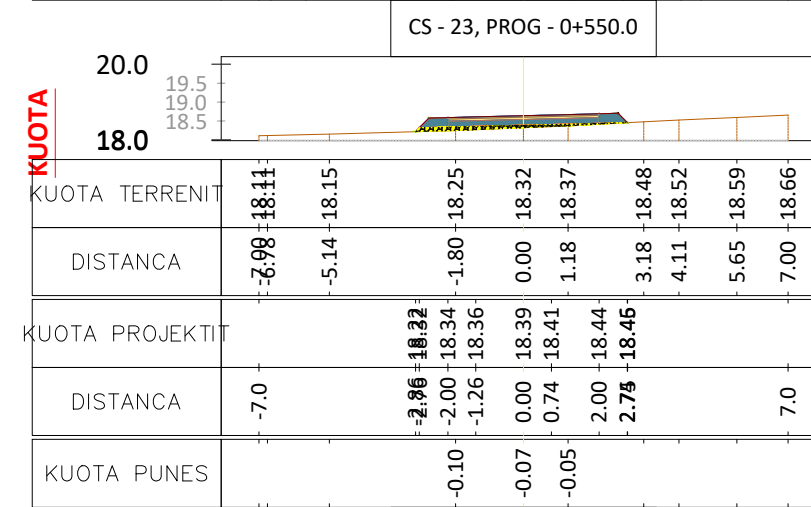
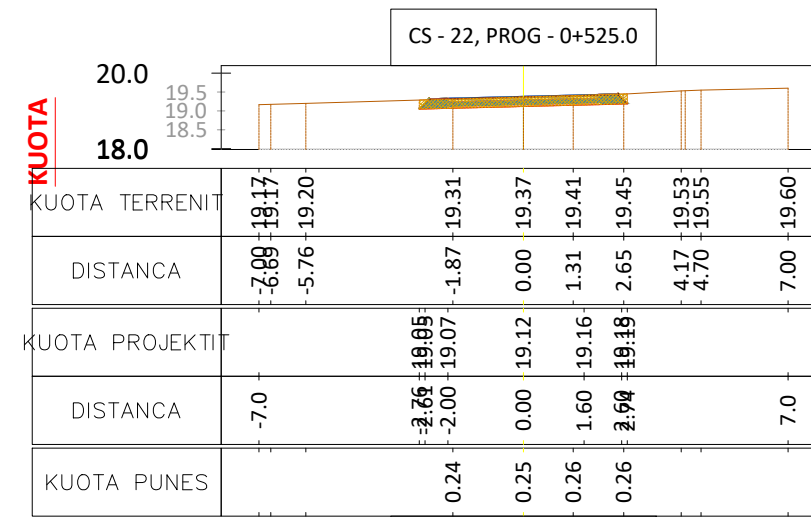
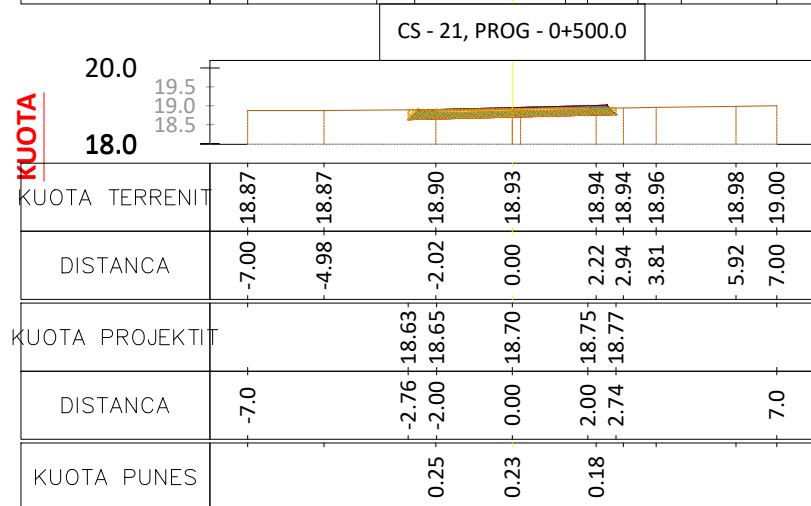
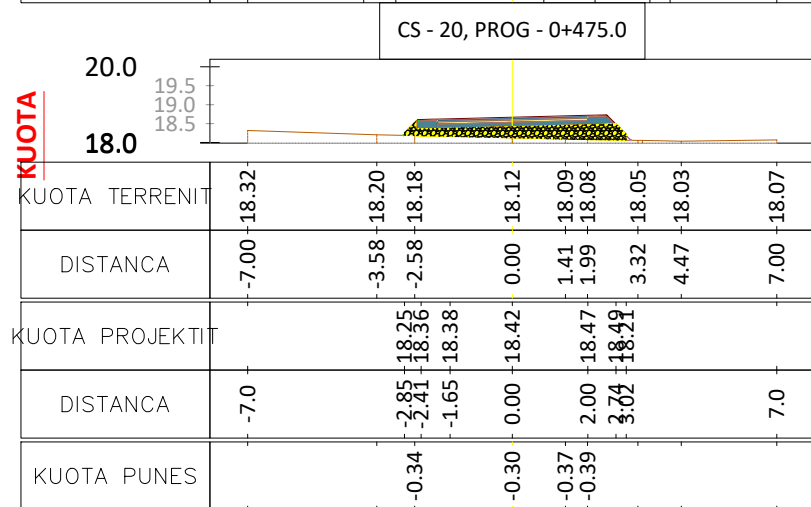
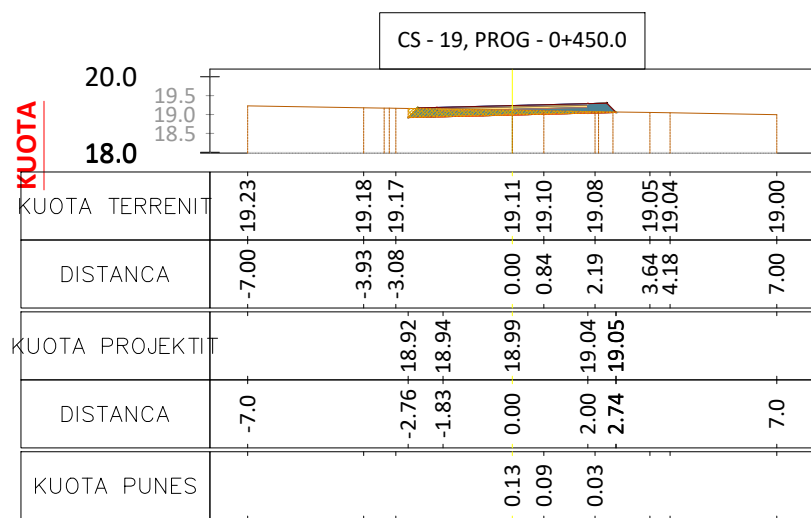

Porositi :
BASHKIA MALESI E MADHE

Projektoi:
"LENI-ING" sh.p.k
Liçense: N.2969
ADMINISTRATOR Nikoll PALUCA
Adresa: Rr. Uran Pano, Pallati 12 kat, Kati 2
Mobile: 0682042270
Email: leni-ing@hotmail.com

Objekti: Sistemim Asfaltim Rruga Grude-Fushe poshte drejtim liqenit
Faza: Projekt - Zbatim
Emërtimi i Fletës: PROFILAT TERTHORE
Shkalla: 1:200
Tiranë 2023
PTTH (3)

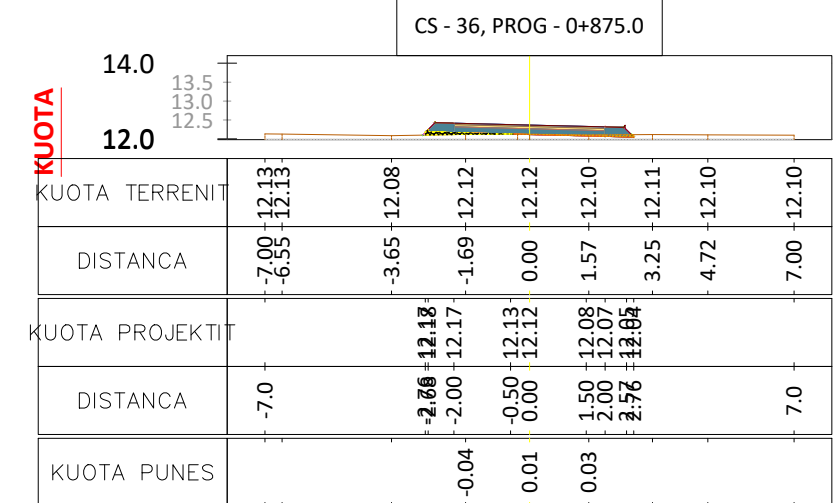
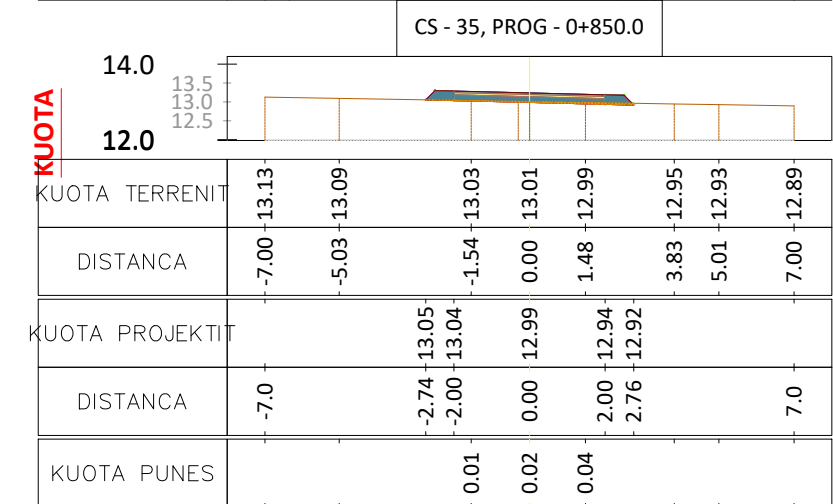
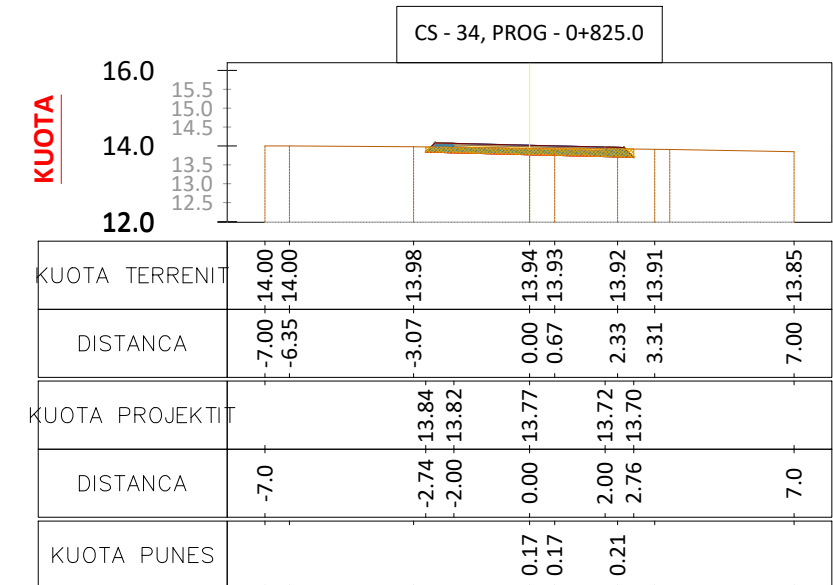
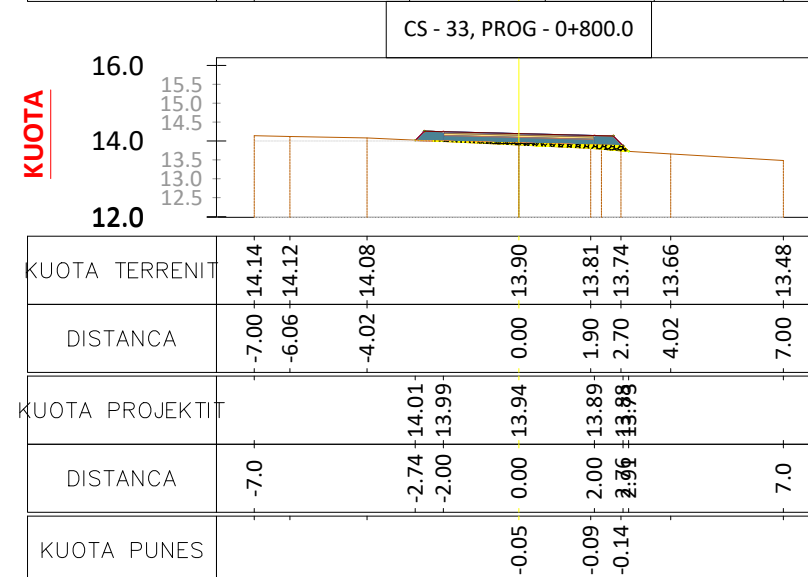
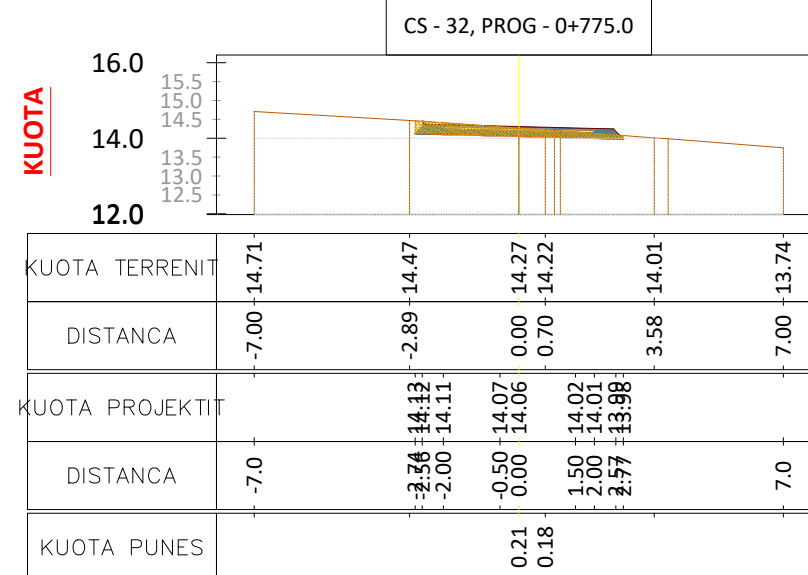
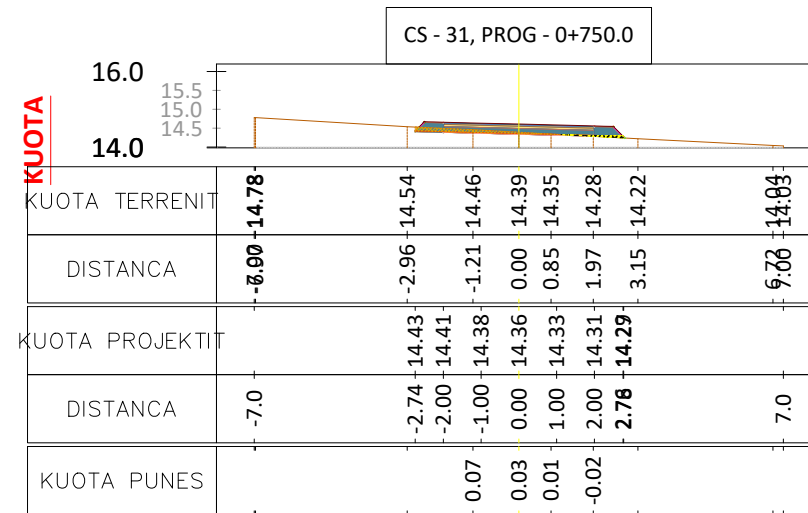
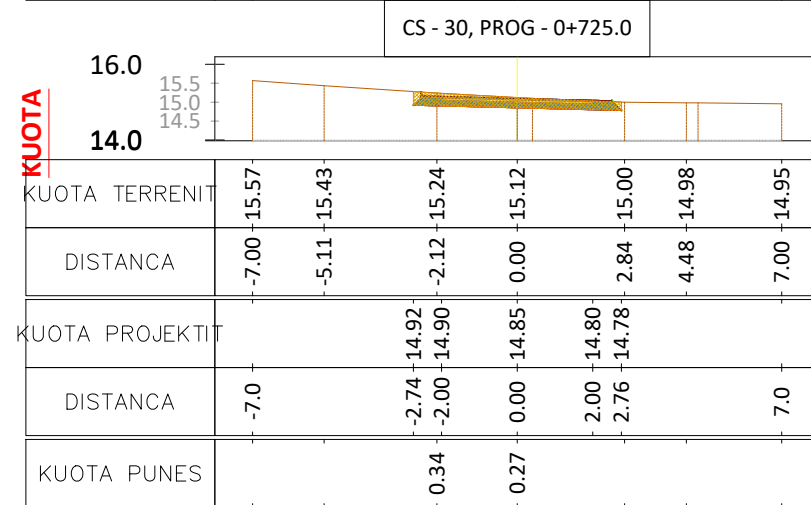
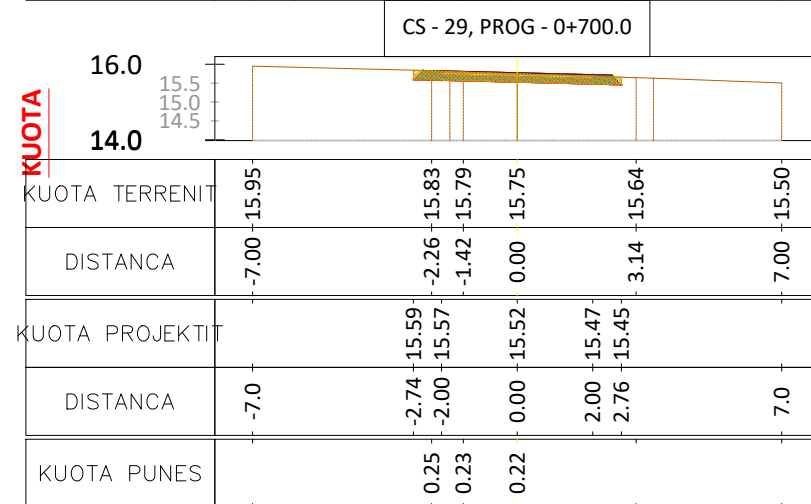
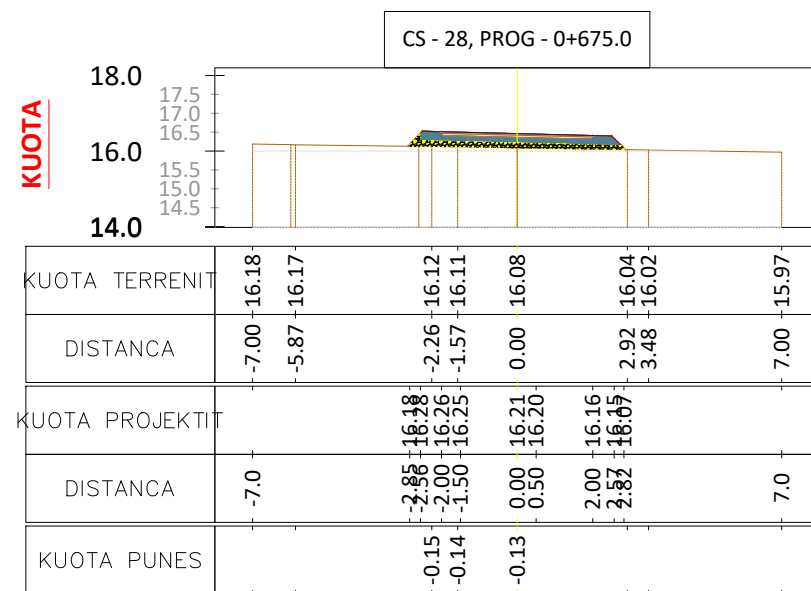

Porositi :
BASHKIA
MALESI E
MADHE

Projektoi:
"LENI-ING" sh.p.k
Liçense: N.2969
ADMINISTRATOR Nikoll PALUCA
Adresa: Rr. Uran Pano, Pallati 12 kat, Kati 2
Mobile: 0682042270
Email: leni-ing@hotmail.com

Objekti: Sistemim Asfaltim Rruga Grude-Fushe poshte drejtim liqenit
Faza: Projekt - Zbatim
Emërtimi i Fletës: PROFILAT TERTHORE
Shkalla: 1:200
Tiranë 2023
PTTH (4)

TABELA VOLUMEVE							
PROGRESIVA	SIP. GERMIM	SIP. MBUSHJE	VOL. GERMIM	VOL. MBUSHJE	G. PROGRESIV	M. PROGRESIV	G-M
0+00.00	1.38	0.00	0.00	0.00	0.00	0.00	0.00
0+25.00	1.14	0.00	31.50	0.00	31.50	0.00	31.50
0+50.00	1.26	0.00	30.06	0.00	61.57	0.00	61.57
0+75.00	0.37	0.02	20.37	0.28	81.93	0.28	81.66
1+00.00	1.27	0.00	20.51	0.28	102.45	0.55	101.90
1+25.00	0.05	0.15	16.56	1.82	119.01	2.38	116.63
1+50.00	0.92	0.00	12.14	1.82	131.15	4.20	126.95
1+75.00	1.36	0.00	28.50	0.00	159.66	4.20	155.46
2+00.00	1.52	0.00	36.03	0.00	195.68	4.20	191.48
2+25.00	1.68	0.00	40.03	0.00	235.71	4.20	231.51
2+50.00	0.96	0.00	33.01	0.00	268.72	4.20	264.52
2+75.00	0.00	0.72	12.00	9.06	280.72	13.25	267.47
3+00.00	0.00	2.34	0.00	38.31	280.72	51.56	229.16
3+25.00	2.26	0.00	28.22	29.25	308.95	80.82	228.13
3+50.00	0.96	0.00	40.28	0.00	349.22	80.82	268.41
3+75.00	0.16	0.16	14.05	1.97	363.27	82.78	280.49
4+00.00	0.35	0.02	6.37	2.16	369.65	84.95	284.70
4+25.00	0.46	0.01	10.08	0.37	379.72	85.32	294.41
4+50.00	0.70	0.00	14.43	0.17	394.16	85.49	308.66
4+75.00	0.00	1.74	8.73	21.79	402.89	107.28	295.61

TABELA VOLUMEVE							
PROGRESIVA	SIP. GERMIM	SIP. MBUSHJE	VOL. GERMIM	VOL. MBUSHJE	G. PROGRESIV	M. PROGRESIV	G-M
5+00.00	1.21	0.00	15.15	21.79	418.03	129.07	288.96
5+25.00	1.38	0.00	32.33	0.00	450.37	129.07	321.30
5+50.00	0.00	0.36	17.19	4.54	467.56	133.62	333.94
5+75.00	0.19	0.00	2.39	4.54	469.95	138.16	331.79
6+00.00	1.30	0.00	18.58	0.00	488.52	138.16	350.36
6+25.00	2.31	0.00	45.06	0.00	533.59	138.16	395.43
6+50.00	0.86	0.00	39.66	0.00	573.24	138.16	435.08
6+75.00	0.00	0.73	10.78	9.14	584.02	147.30	436.73
7+00.00	1.23	0.00	15.40	9.14	599.43	156.44	442.99
7+25.00	1.54	0.00	34.67	0.00	634.10	156.44	477.66
7+50.00	0.22	0.04	21.91	0.50	656.01	156.94	499.07
7+75.00	1.16	0.00	17.17	0.50	673.18	157.44	515.74
8+00.00	0.00	0.30	14.49	3.72	687.67	161.15	526.52
8+25.00	0.94	0.00	11.80	3.72	699.47	164.87	534.60
8+50.00	0.13	0.00	13.41	0.00	712.88	164.87	548.01
8+75.00	0.08	0.10	2.68	1.20	715.56	166.07	549.49

Porositi :

BASHKIA
MALESI E
MADHE

Projektoi:

"LENI-ING" sh.p.k
Liçense: N.2969

ADMINISTRATOR Nikoll PALUCA

Adresa: Rr. Uran Pano, Pallati 12 kat, Kati 2
Mobile: 0682042270
Email: leni-ing@hotmail.com

Objekti: **Sistemim Asfaltim Rruga Grude-Fushe poshte drejtim liqenit**

Faza: **Projekt – Zbatim**

Emërtimi i Fletës:

**TABELA
VOLUMEVE**

Shkalla:

1:200

Tiranë 2023

TV



MIRATOHET
KRYETARI I BASHKISË
Z. TONIN MARINAJ

BASHKIA MALESI E MADHE
PROJEKT ZBATIMI

Sistemim Asfaltim Rruga Grude-Fushe poshte drejtim liqenit

- 1– Hoorografia
- 2– Topografia e rruges
- 3– Planimetria e rruges
- 4– Profili gjatësor
- 5– Profilat tërthore
- 6– Profili tërthore tip

PROJEKTOI:
"LENI-ING" SH.P.K

TIRANË 2023

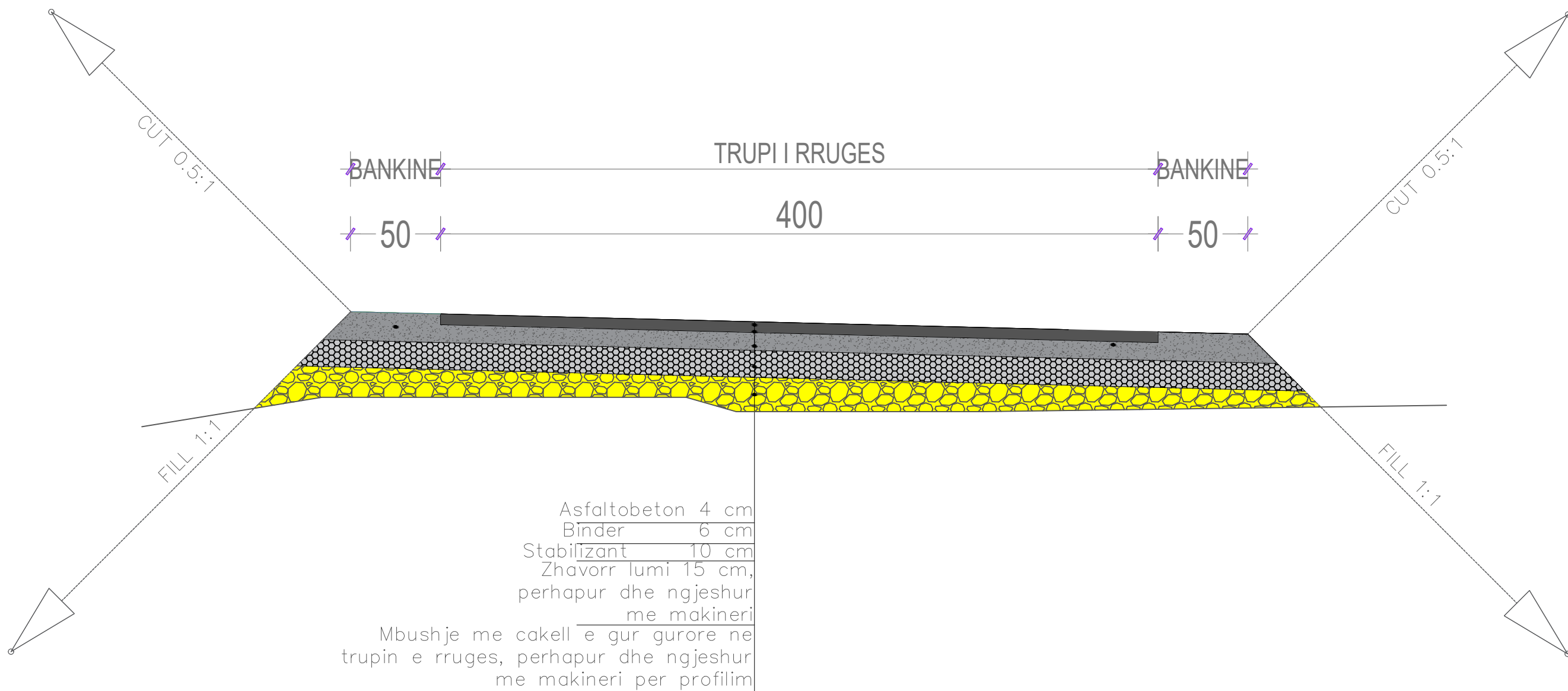

Porositi :

BASHKIA
MALESI E
MADHE

Projektoi:

"LENI-ING" sh.p.k
Liçense: N.2969

Adresa: Rr. Uran Pano, Pallati 12 kat, Kati 2
Mobile: 0682042270
Email: leni-ing@hotmail.com

Objekti: **Sistemim Asfaltim Rruga Grude-Fushe poshte drejtim liqenit**

Faza: **Projekt – Zbatim**

Emërtimi i Fletës:

**PROFILI
TERTHORE TIP 1**

Shkalla:

Sh 1:25

Tiranë 2023

PT

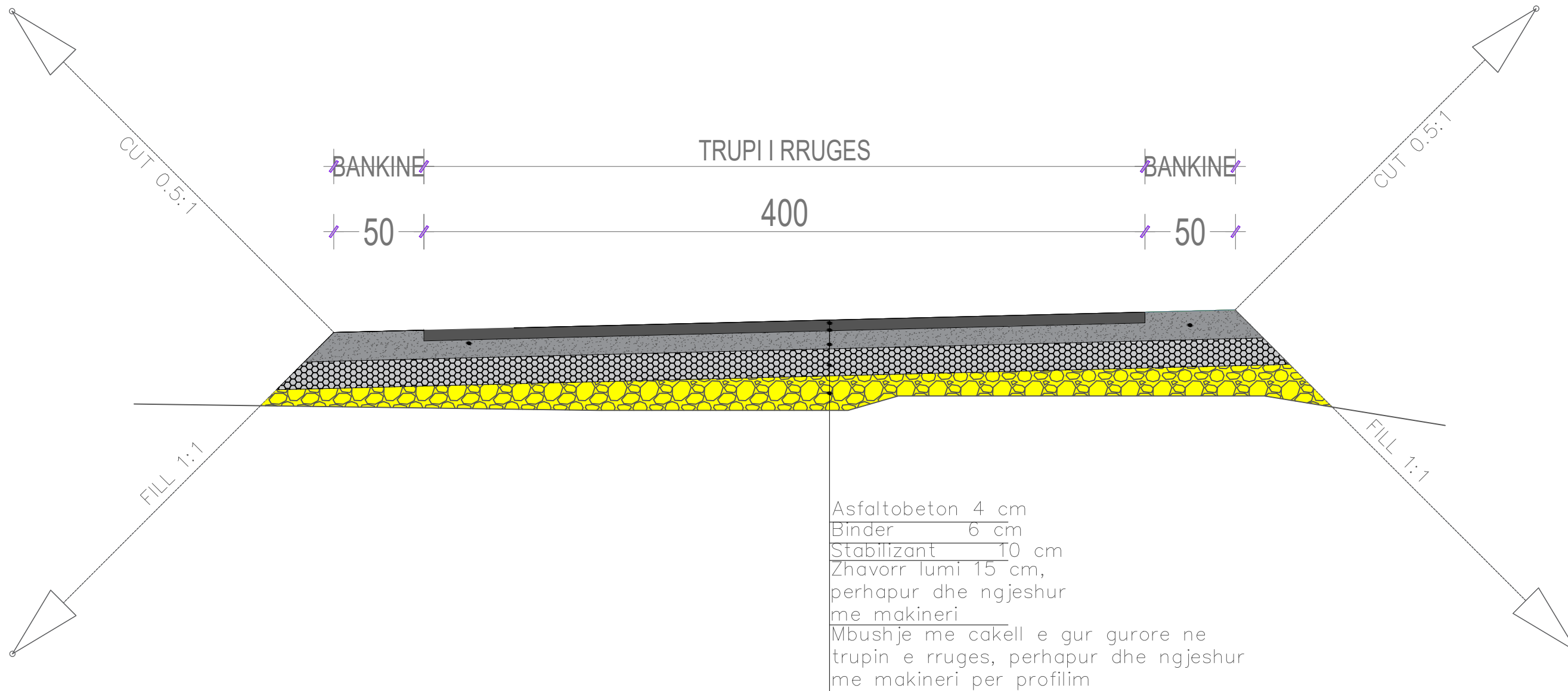

Porositi :

BASHKIA
MALESI E
MADHE

Projektoi:

"LENI-ING" sh.p.k
Liçense: N.2969

Adresa: Rr. Uran Pano, Pallati 12 kat, Kati 2
 Mobile: 0682042270
 Email: leni-ing@hotmail.com

Objekti: **Sistemim Asfaltim Rruga Grude-Fushe poshte drejtim liqenit**

Faza: Projekt – Zbatim

Emërtimi i Fletës:

PROFILI
TERTHORE TIP 2

Shkalla:

Sh 1:25

Tiranë 2023

PT
(1)

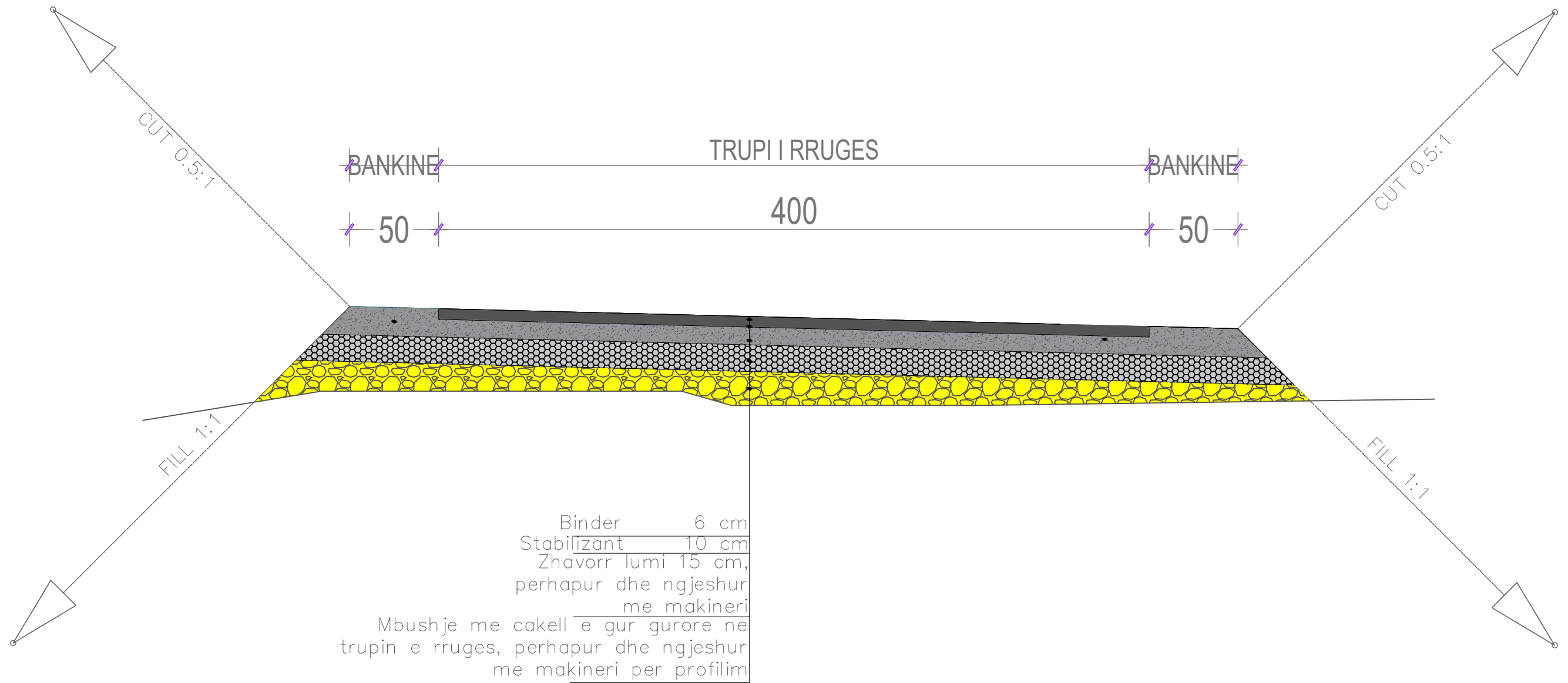

Porositi : BASHKIA MALESI E MADHE	Projektoi: "LENI-ING" sh.p.k Liçense: N.2969 <small>Adresa: Rr. Uran Pano, Pallati 12 kat, Kati 2 Mobile: 0682042270 Email: leni-ing@hotmail.com</small>	Objekti: Sistemim Asfaltim Rruga Grude-Fushe poshte drejtim liqenit Faza: Projekt – Zbatim Emërtimi i Fletës: PROFILI TERTHORE TIP 3 Shkalla: Sh 1:25 Tiranë 2023 PT (2)
--	---	--

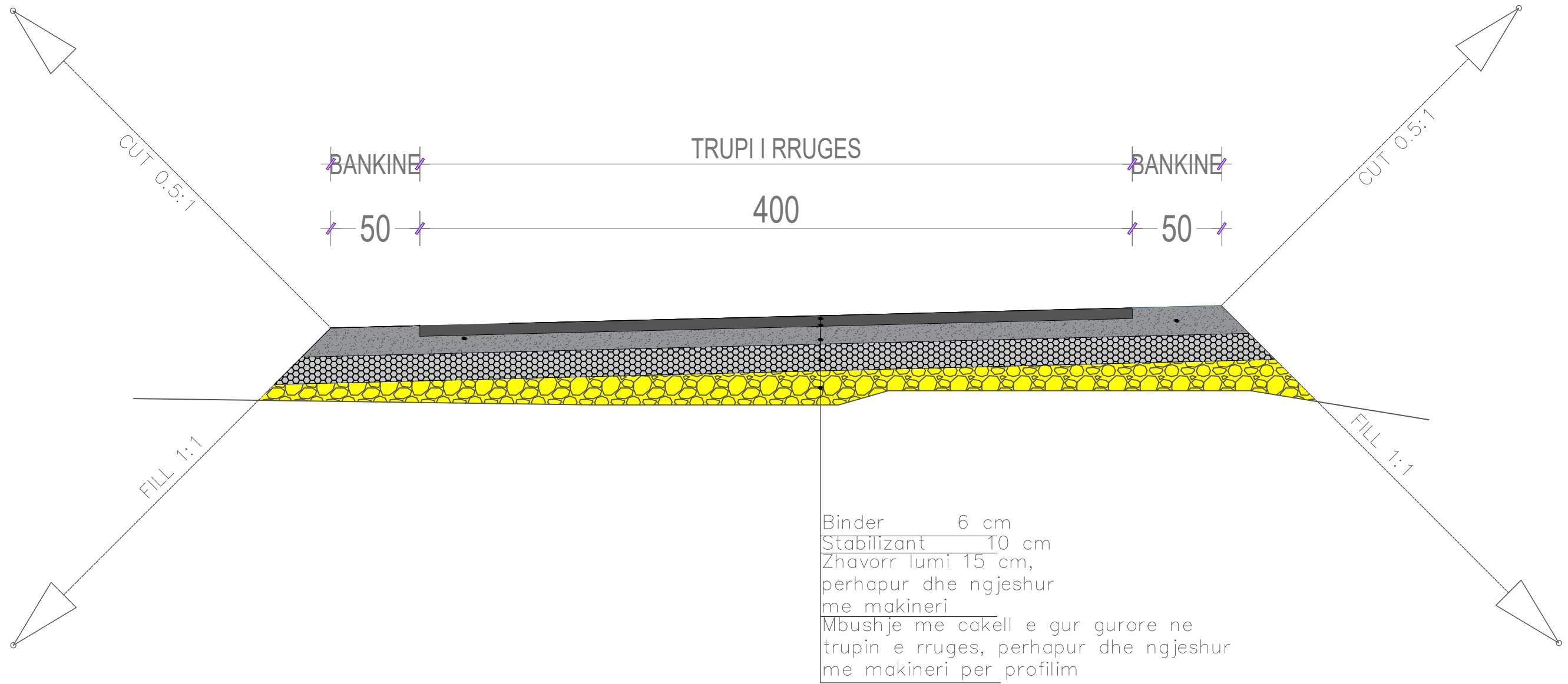

Porositi :
 BASHKIA
 MALESI E
 MADHE

Projektoi:
 "LENI-ING" sh.p.k
 Liçense: N.2969
 Adresa: Rr. Uran Pano, Pallati 12 kat, Kati 2
 Mobile: 0682042270
 Email: leni-ing@hotmail.com

Objekti: Sistemim Asfaltim Rruga Grude-Fushe poshte drejtim liqenit		
Faza: Projekt - Zbatim		
Emërtimi i Fletës: PROFILI TERTHORE TIP 4	Shkalla: Sh 1:25	Tiranë 2023 PT (3)