



BASHKIA MALESI E MADHE

PROJEKT ZBATIM

MIRATOHET  
KRYETARI I BASHKISË  
Z. TONIN MARINAJ

## Sistemim asfaltim rruga Çulaj Skaq

- 1- Hoorografia
- 2- Topografia e rruges
- 3- Planimetria e rruges
- 4- Profili gjatësor
- 5- Profilat tërthore
- 6- Profili tërthore tip

PROJEKTOI:  
"LENI-ING" SH.P.K

TIRANË 2023



**MBARIMI I  
RRUGES**

**FILLIMI I  
RRUGES**

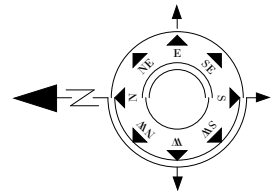

Porositi :

BASHKIA  
MALESI E  
MADHE

Projektoi:

”LENI-ING” sh.p.k  
Liçense: N.2969  
ADMINISTRATOR Nikoll PALUCA

Adresa: Rr. Uran Pano, Pallati 12 kat, Kati 2  
Mobile: 0682042270  
Email: leni-ing@hotmail.com

Objekti: **Sistemim asfaltim rruga Çulaj Skaq**

Faza: **Projekt – Zbatim**

Emërtimi i Fletës:  
**HOOROGRAFIA  
E RRUGES**

Shkalla:  
**Sh 1:5000**

Tiranë 2023  
**Model**



MIRATOHET  
KRYETARI I BASHKISË  
Z. TONIN MARINAJ

BASHKIA MALESI E MADHE  
PROJEKT ZBATIMI

**Sistemim asfaltim rruga Çulaj Skaq**

- 1– Hoorografia
- 2– Topografia e rruges
- 3– Planimetria e rruges
- 4– Profili gjatësor
- 5– Profilat tërthore
- 6– Profili tërthore tip

PROJEKTOI:  
"LENI-ING" SH.P.K

TIRANË 2023

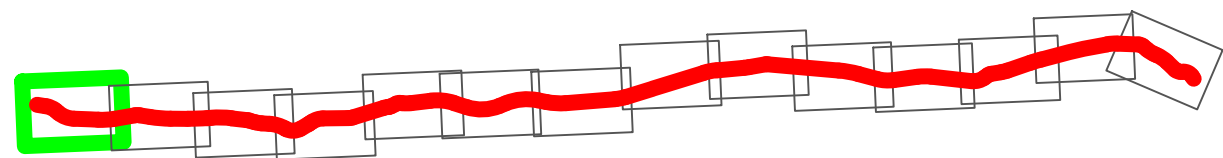
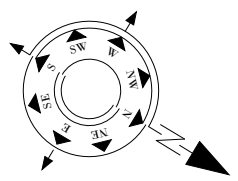
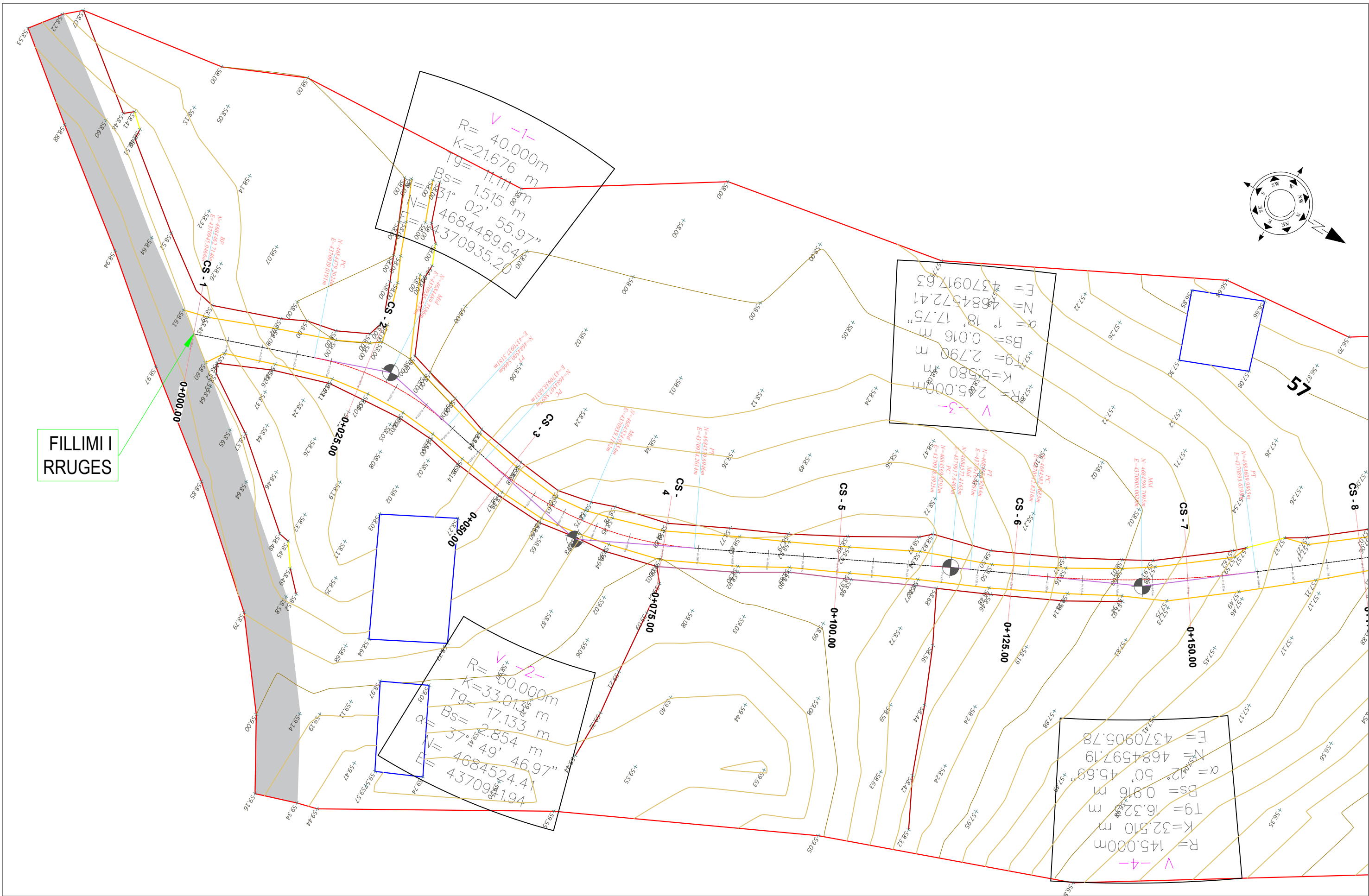

**SHPJEGUES**

- 156.95 Pike detaje
- 158.0 Izohipse
- Objekt
- Kanal Natyral
- Rrethim
- Mur Rrethues

Porositi :  
BASHKIA MALESI E MADHE

Projektoi:  
"LENI-ING" sh.p.k  
Liqense: N.2969  
ADMINISTRATOR Nikoll PALUCA  
Adresa: Rr. Uran Pano, Pallati 12 kat, Kati 2  
Mobile: 0682042270  
Email: leni-ing@hotmail.com

Objekti: <b>Sistemim asfaltim rruga Çulaj Skaq</b>		
Faza:	Projekt – Zbatim	
Emërtimi i Fletës:	Shkalla:	Tiranë 2023
<b>TOPOGRAFIJA E RRUGES</b>	Sh 1:500	Topo

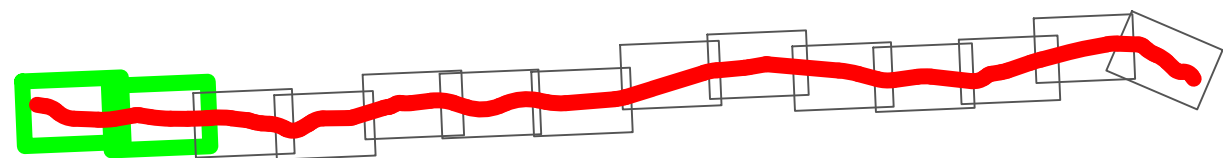
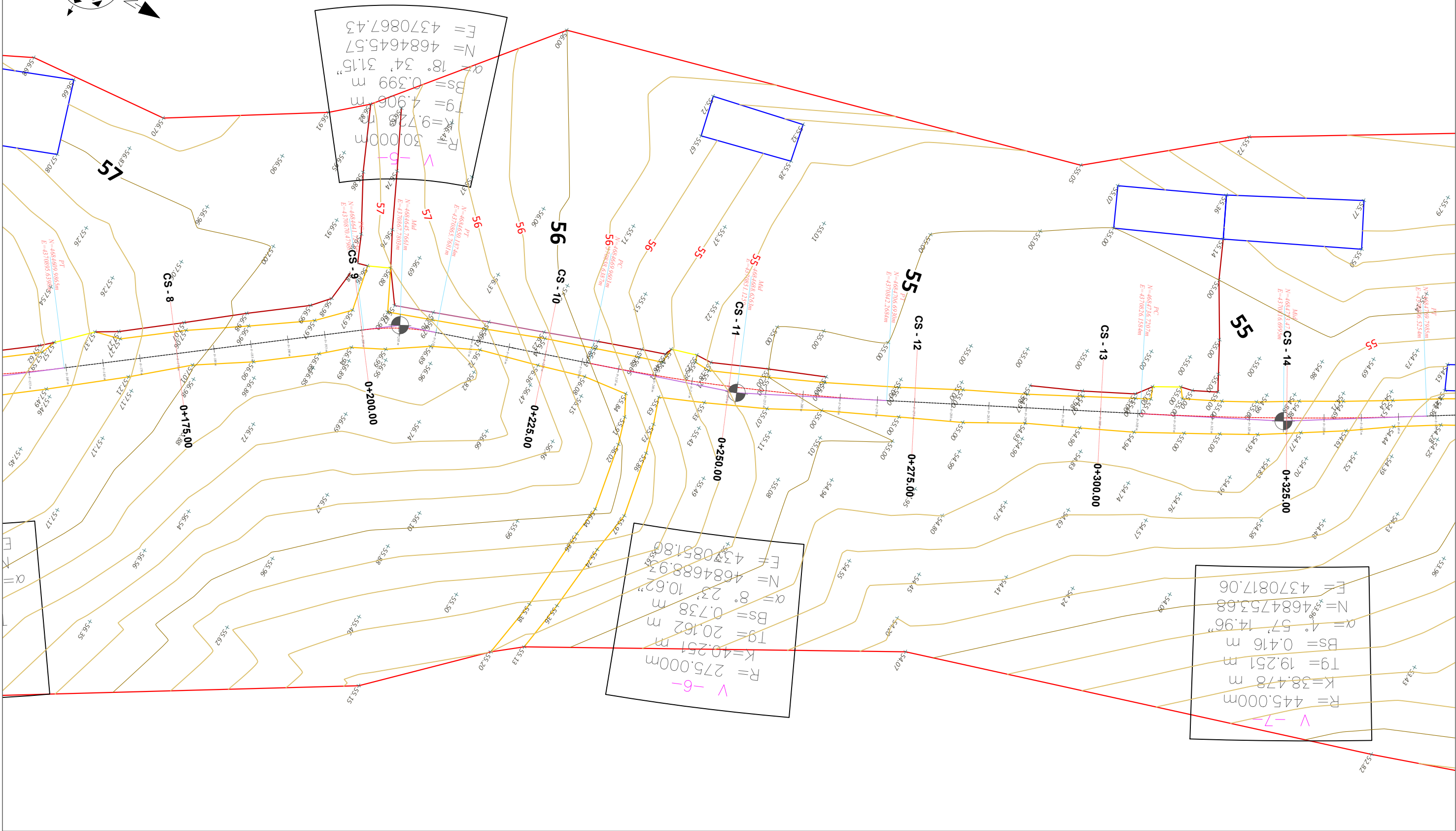
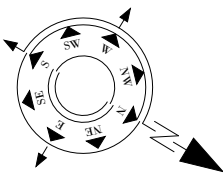

- SHPJEGUES**
- 156.95 Pike detaje
  - 158.0 Izohipse
  - Objekt
  - Kanal Natyral
  - Rrethim
  - Mur Rrethues

Porositi :  
 BASHKIA  
 MALESI E  
 MADHE

Projektoi:  
 "LENI-ING" sh.p.k  
 Liçense: N.2969  
 ADMINISTRATOR Nikoll PALUCA  
 Adresa: Rr. Uran Pano, Pallati 12 kat, Kati 2  
 Mobile: 0682042270  
 Email: leni-ing@hotmail.com

Objekti: <b>Sistemim asfaltim rruga Çulaj Skaq</b>		
Faza: <b>Projekt - Zbatim</b>		Emërtimi i Fletës: <b>TOPOGRAFIA E RRUGES</b>
Shkalla: <b>Sh 1:500</b>	Tiranë 2023	Topo (2)

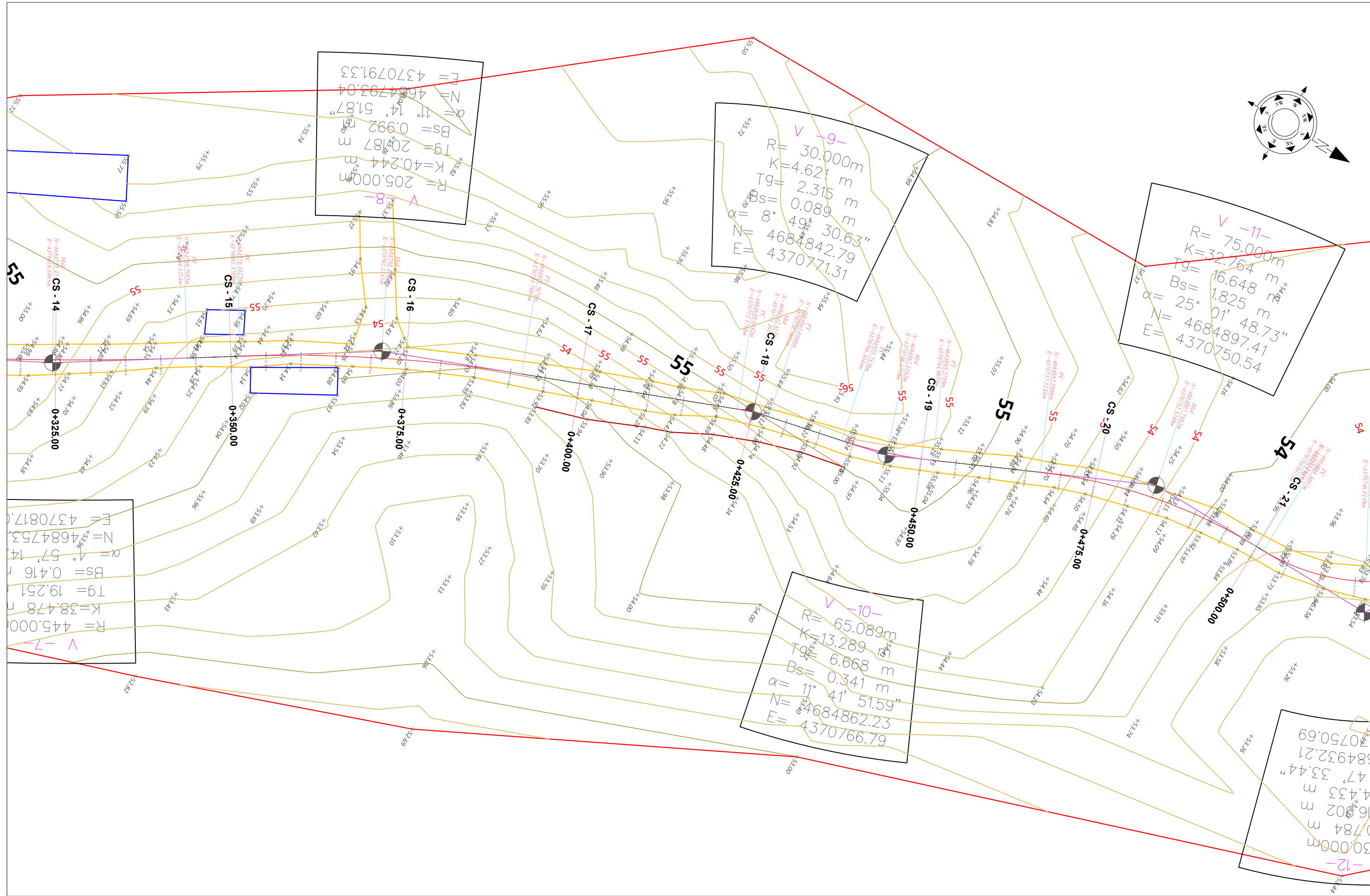
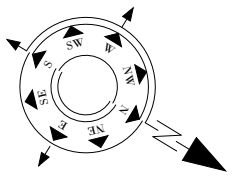

$R = 445.000\text{ m}$   
 $K = 38.478\text{ m}$   
 $Tg = 19.251\text{ m}$   
 $Bs = 0.416\text{ m}$   
 $\alpha = 1^\circ 57' 14''$   
 $N = 4684753$   
 $E = 4370817$

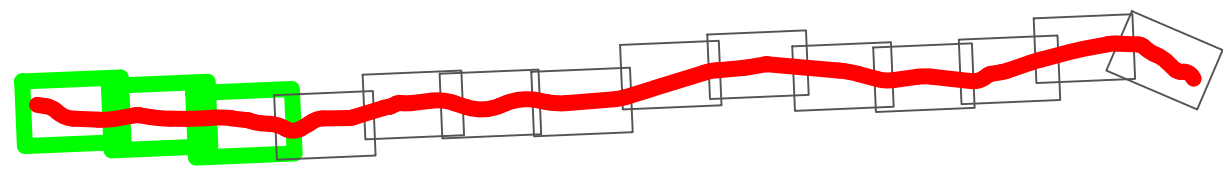

<b>SHPJEGUES</b> - 156.95 Pike detaje - 158.0 Izohipse - Objekt - Kanal Natyral - Rrethim - Mur Rrethues	Porositi : BASHKIA MALESI E MADHE	Projektoi: "LENI-ING" sh.p.k Liçense: N.2969 ADMINISTRATOR Nikoll PALUCA	Objekti: <b>Sistemim asfaltim rruga Çulaj Skaq</b>	
	Emërtimi i Fletës: <b>TOPOGRAFIJA          E RRUGES</b>	Shkalla: <b>Sh 1:500</b>	Tiranë 2023 Topo (3)	Faza: <b>Projekt - Zbatim</b>

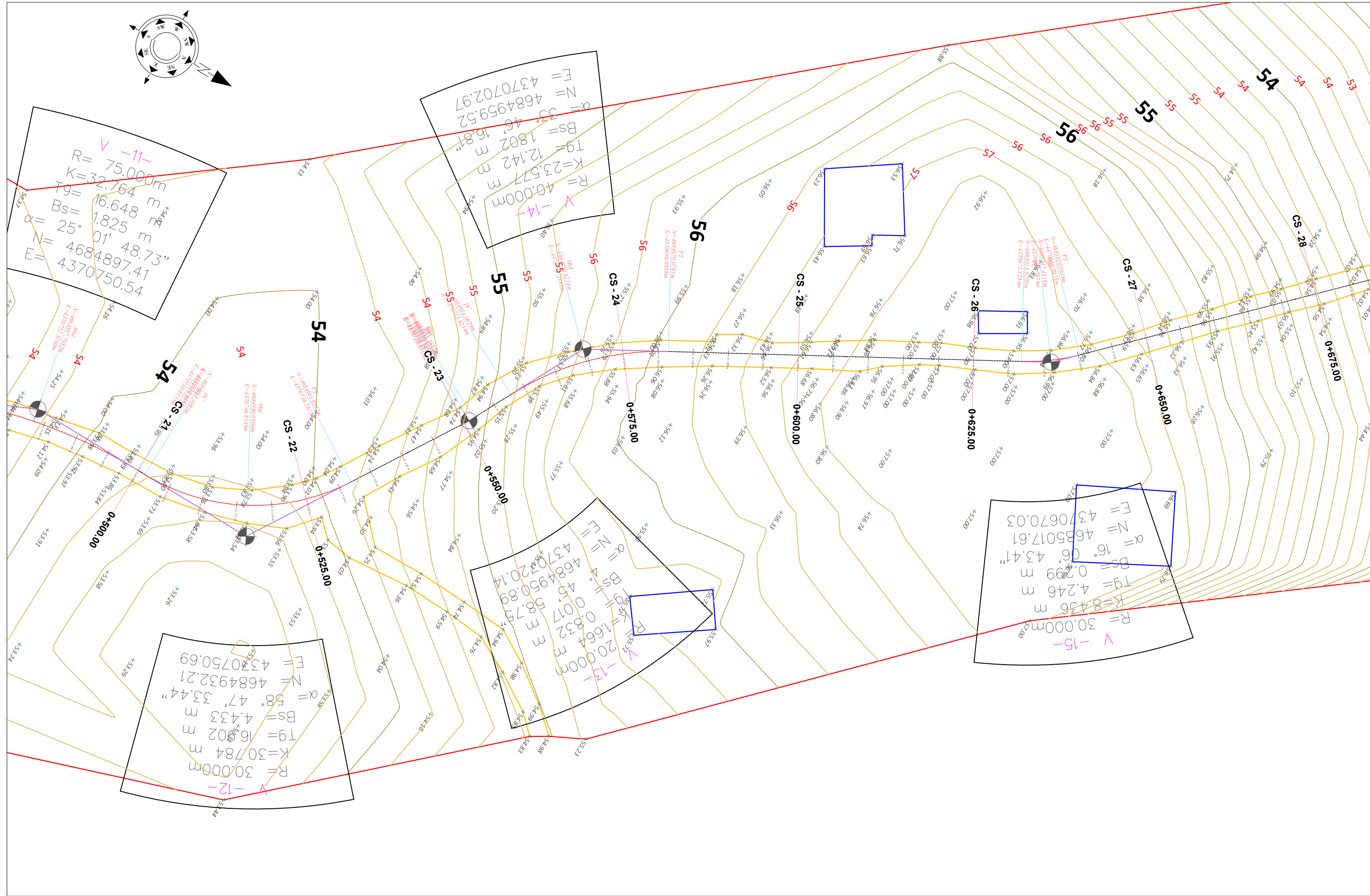
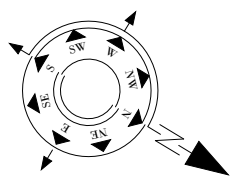

$R = 75.000\text{m}$   
 $K = 32.764$   
 $Tg = 16.648\text{ m}$   
 $Bs = 1.825\text{ m}$   
 $\alpha = 25^\circ 01' 48.73''$   
 $N = 4684897.41$   
 $E = 4370750.54$

$R = 40.000\text{m}$   
 $K = 23.577$   
 $Tg = 12.142\text{ m}$   
 $Bs = 1.802\text{ m}$   
 $\alpha = 33^\circ 46' 16.87''$   
 $N = 4684959.52$   
 $E = 4370702.97$

$R = 30.000\text{m}$   
 $K = 30.784$   
 $Tg = 16.002\text{ m}$   
 $Bs = 4.433\text{ m}$   
 $\alpha = 58^\circ 47' 33.44''$   
 $N = 4684932.21$   
 $E = 4370750.69$

$R = 20.000\text{m}$   
 $K = 1.664$   
 $Tg = 0.017\text{ m}$   
 $Bs = 45.5875\text{ m}$   
 $\alpha = 45^\circ 58.75'$   
 $N = 4684950.89$   
 $E = 4370720.14$

$R = 30.000\text{m}$   
 $K = 8.436$   
 $Tg = 4.246\text{ m}$   
 $Bs = 0.299\text{ m}$   
 $\alpha = 16^\circ 06' 43.41''$   
 $N = 4685017.61$   
 $E = 4370670.03$

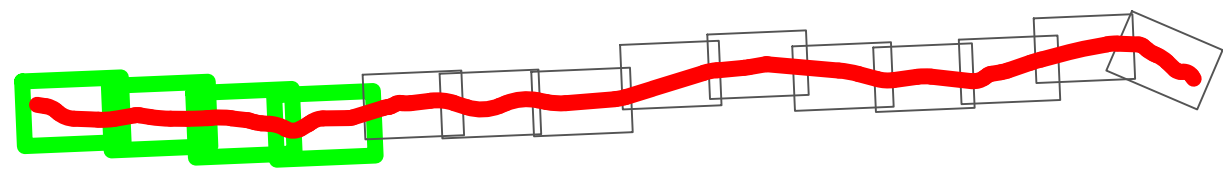

- SHPJEGUES**
- 156.95 Pike detaje
  - 158.0 Izohipse
  - Objekt
  - Kanal Natyral
  - Rrethim
  - Mur Rrethues

Porositi :  
BASHKIA  
MALESI E  
MADHE

Projektoi:  
"LENI-ING" sh.p.k  
Liqense: N.2969  
ADMINISTRATOR Nikoll PALUCA  
Adresa: Rr. Uran Pano, Pallati 12 kat, Kati 2  
Mobile: 0682042270  
Email: leni-ing@hotmail.com

Objekti: <b>Sistemim asfaltim rruga Çulaj Skaq</b>		
Faza: <b>Projekt – Zbatim</b>		Emërtimi i Fletës: <b>TOPOGRAFIA E RRUGES</b>
Shkalla: <b>Sh 1:500</b>	Tiranë 2023	Topo (4)

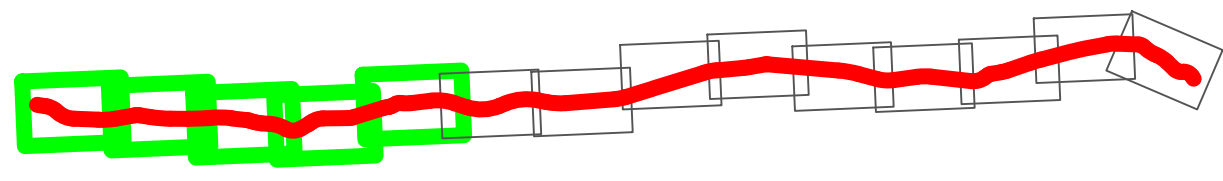
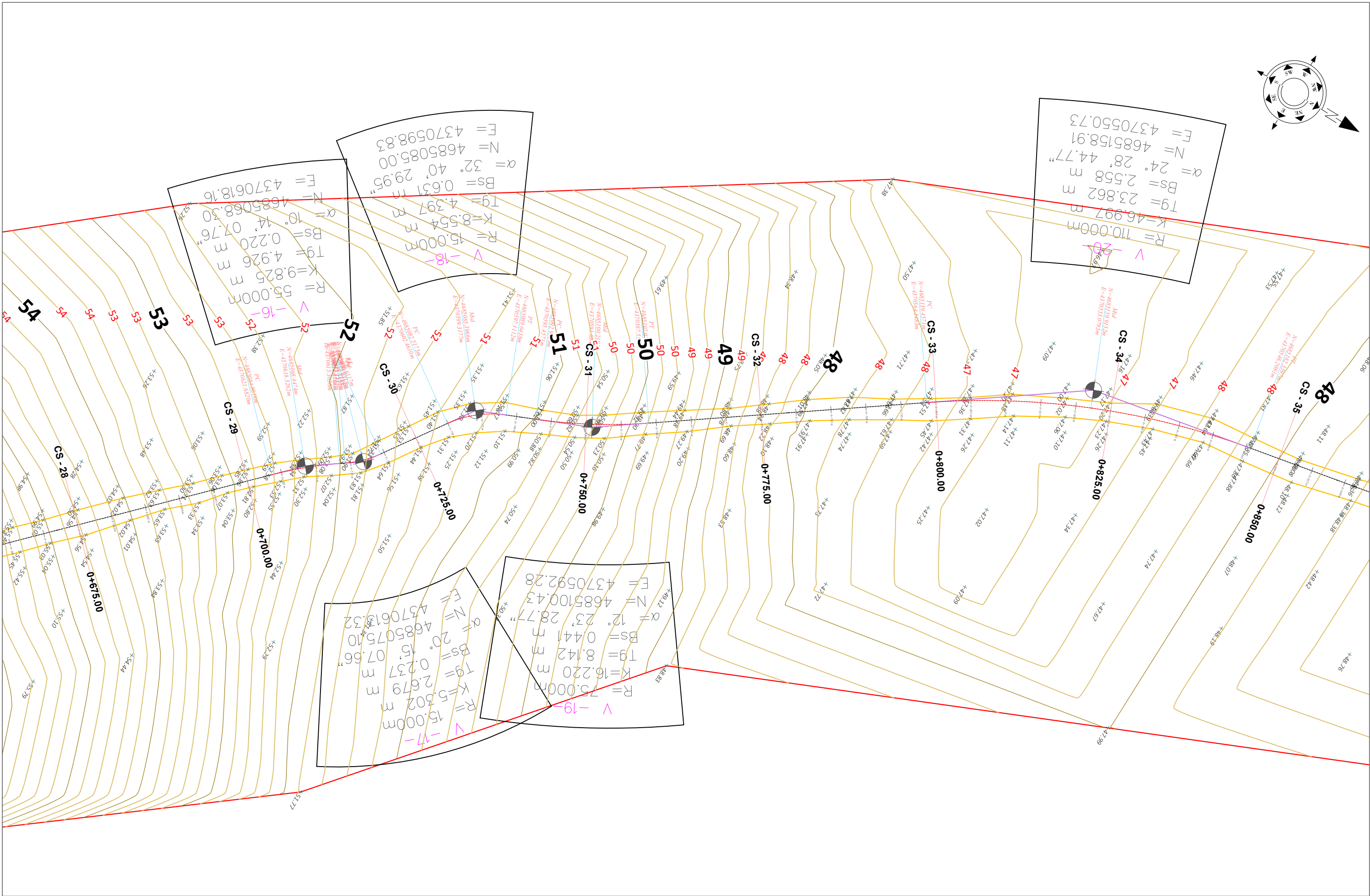
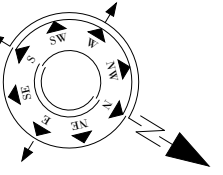

**SHPJEGUES**

- 156.95 Pike detaje
- 158.00 Izohipse
- Objekt
- Kanal Natyral
- Rrethim
- Mur Rrethues

Porositi :  
 BASHKIA  
 MALESI E  
 MADHE

Projektoi:  
 "LENI-ING" sh.p.k  
 Liçense: N.2969  
 ADMINISTRATOR Nikoll PALUCA  
 Adresa: Rr. Uran Pano, Pallati 12 kat, Kati 2  
 Mobile: 0682042270  
 Email: leni-ing@hotmail.com

Objekti: <b>Sistemim asfaltim rruga Çulaj Skaq</b>		
Faza: <b>Projekt – Zbatim</b>		
Emërtimi i Fletës: <b>TOPOGRAFIA E RRUGES</b>	Shkalla: <b>Sh 1:500</b>	Tiranë 2023 Topo (5)



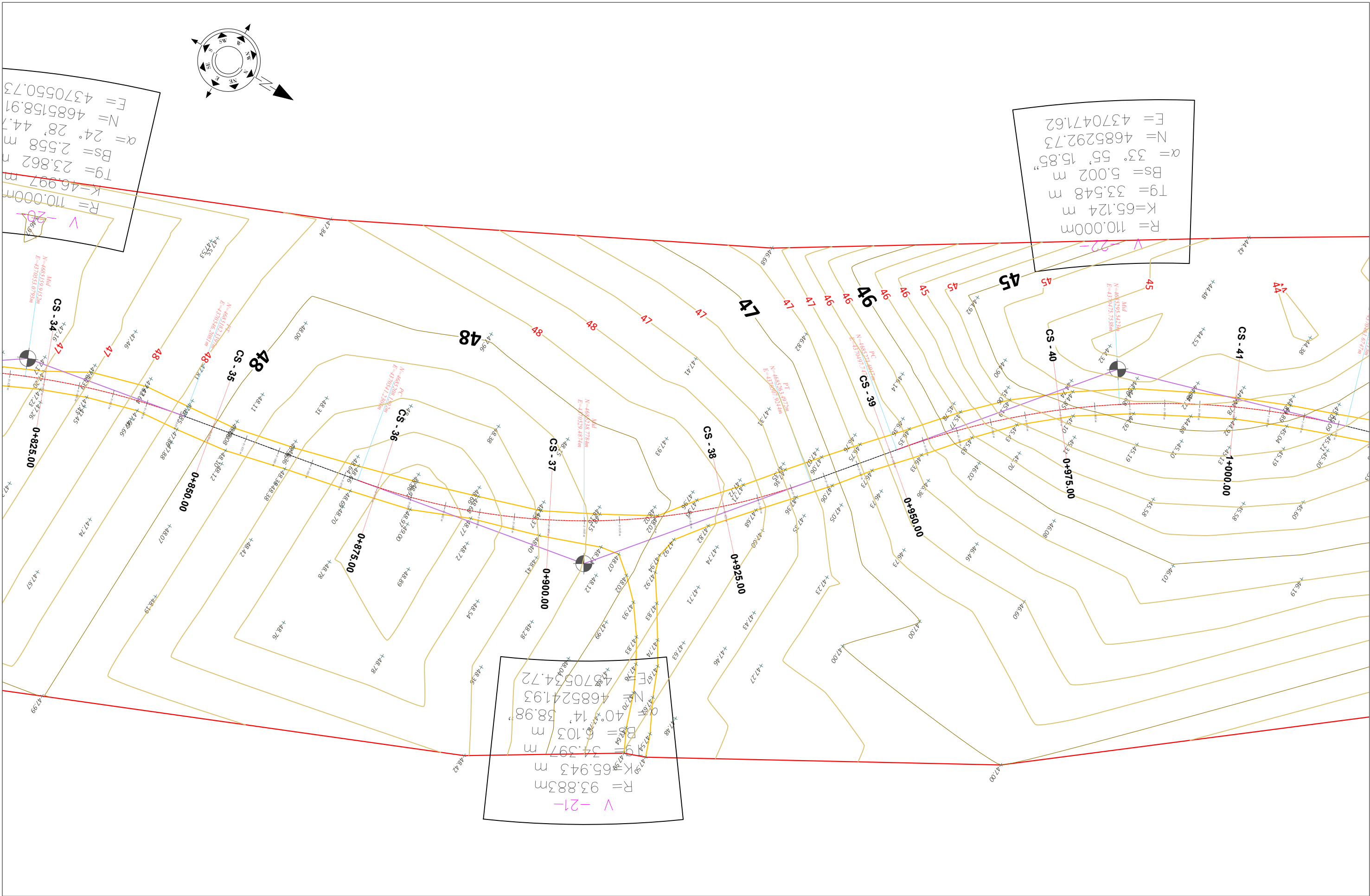

$R = 110.000m$   
 $K = 46.997 m$   
 $T9 = 23.862 m$   
 $Bs = 2.558 m$   
 $\alpha = 24^\circ 28' 44.7''$   
 $N = 4685158.91$   
 $E = 4370550.73$

$R = 110.000m$   
 $K = 65.124 m$   
 $T9 = 33.548 m$   
 $Bs = 5.002 m$   
 $\alpha = 33^\circ 55' 15.85''$   
 $N = 4685292.73$   
 $E = 4370471.62$

$R = 93.883m$   
 $K = 65.943 m$   
 $Bs = 0.103 m$   
 $\alpha = 40^\circ 14' 38.98''$   
 $N = 4685241.93$   
 $E = 4370534.72$

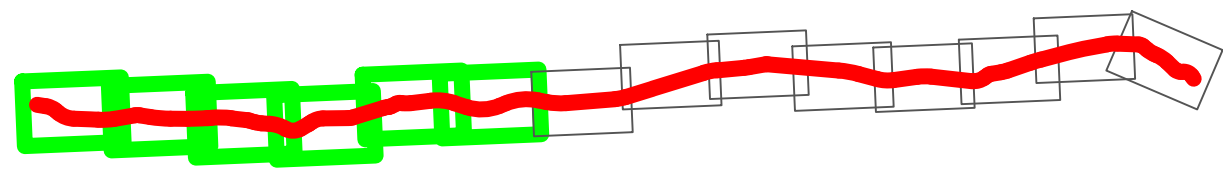

- SHPJEGUES**
- 156.95 Pike detaje
  - 158.00 Izohipse
  - Objekt
  - Kanal Natyral
  - Rrethim
  - Mur Rrethues

Porositi :  
 BASHKIA  
 MALESI E  
 MADHE

Projektoi:  
 "LENI-ING" sh.p.k  
 Liçense: N.2969  
 ADMINISTRATOR Nikoll PALUCA  
 Adresa: Rr. Uran Pano, Pallati 12 kat, Kati 2  
 Mobile: 0682042270  
 Email: leni-ing@hotmail.com

Objekti: <b>Sistemim asfaltim rruga Çulaj Skaq</b>		
Faza:	Projekt – Zbatim	
Emërtimi i Fletës:	Shkalla:	Tiranë 2023
<b>TOPOGRAFIA E RRUGES</b>	Sh 1:500	Topo (6)

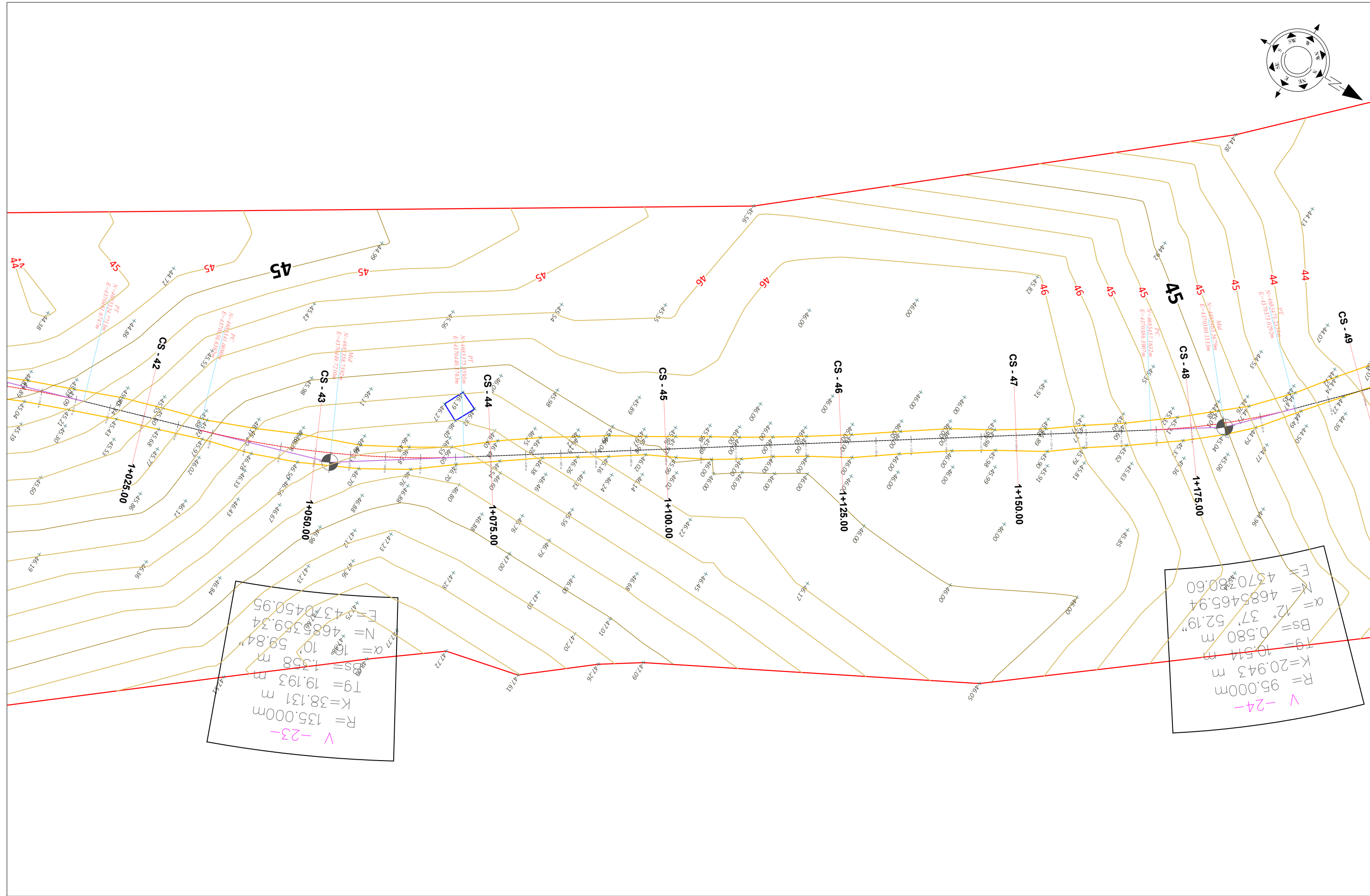
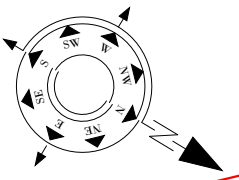

$R = 135.000\text{m}$   
 $K = 38.131\text{m}$   
 $Tg = 19.193\text{m}$   
 $S = 1.358\text{m}$   
 $\alpha = 10.5984^\circ$   
 $N = 4685359.34$   
 $E = 4370450.95$   
**V -23-**

$R = 95.000\text{m}$   
 $K = 20.943\text{m}$   
 $Tg = 10.514\text{m}$   
 $Bs = 0.580\text{m}$   
 $\alpha = 12.37'52.19''$   
 $N = 4685465.94$   
 $E = 4370280.60$   
**V -24-**

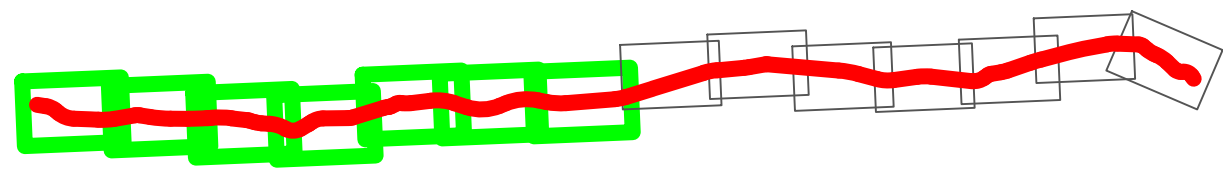

- SHPJEGUES**
- 156.95 Pike detaje
  - 158.0 Izohipse
  - Objekt
  - Kanal Natyral
  - Rrethim
  - Mur Rrethues

Porositi :  
 BASHKIA  
 MALESI E  
 MADHE

Projektoi:  
 "LENI-ING" sh.p.k  
 Liçense: N.2969  
 ADMINISTRATOR Nikoll PALUCA  
 Adresa: Rr. Uran Pano, Pallati 12 kat, Kati 2  
 Mobile: 0682042270  
 Email: leni-ing@hotmail.com

Objekti: <b>Sistemim asfaltim rruga Çulaj Skaq</b>		
Faza: <b>Projekt - Zbatim</b>		
Emërtimi i Fletës: <b>TOPOGRAFIA E RRUGES</b>	Shkalla: <b>Sh 1:500</b>	Tiranë 2023 Topo (7)

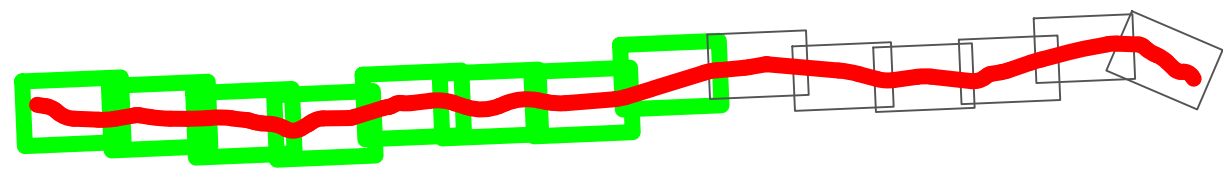
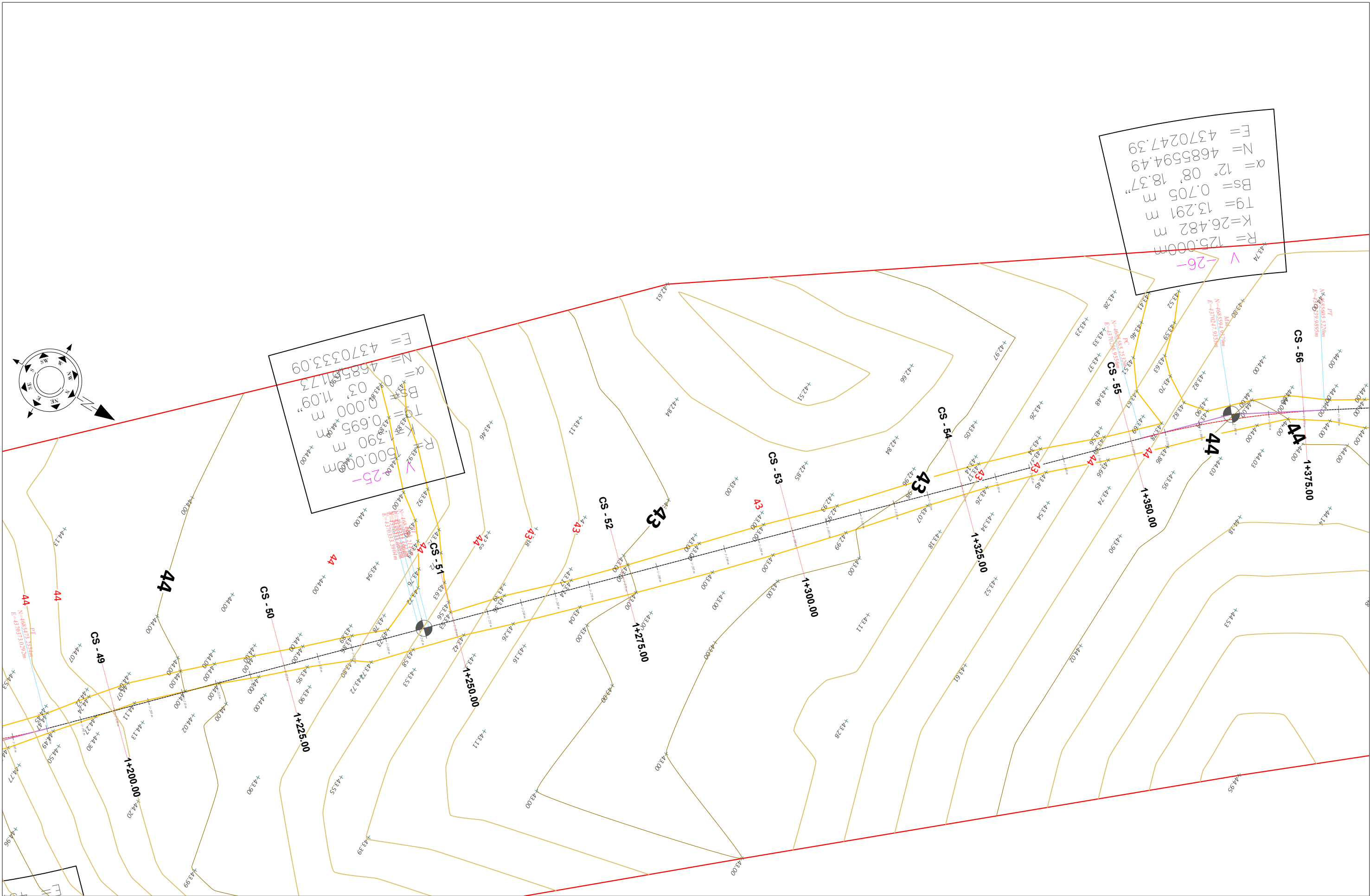

- SHPJEGUES**
- 156.95 Pike detaje
  - 158.0 Izohipse
  - Objekt
  - Kanal Natyral
  - Rrethim
  - Mur Rrethues

Porositi :  
 BASHKIA  
 MALESI E  
 MADHE

Projektoi:  
 "LENI-ING" sh.p.k  
 Liçense: N.2969  
 ADMINISTRATOR Nikoll PALUCA  
 Adresa: Rr. Uran Pano, Pallati 12 kat, Kati 2  
 Mobile: 0682042270  
 Email: leni-ing@hotmail.com

Objekti: <b>Sistemim asfaltim rruga Çulaj Skaq</b>		
Faza: <b>Projekt – Zbatim</b>		
Emërtimi i Fletës: <b>TOPOGRAFIJA E RRUGES</b>	Shkalla: <b>Sh 1:500</b>	Tiranë 2023 Topo (8)

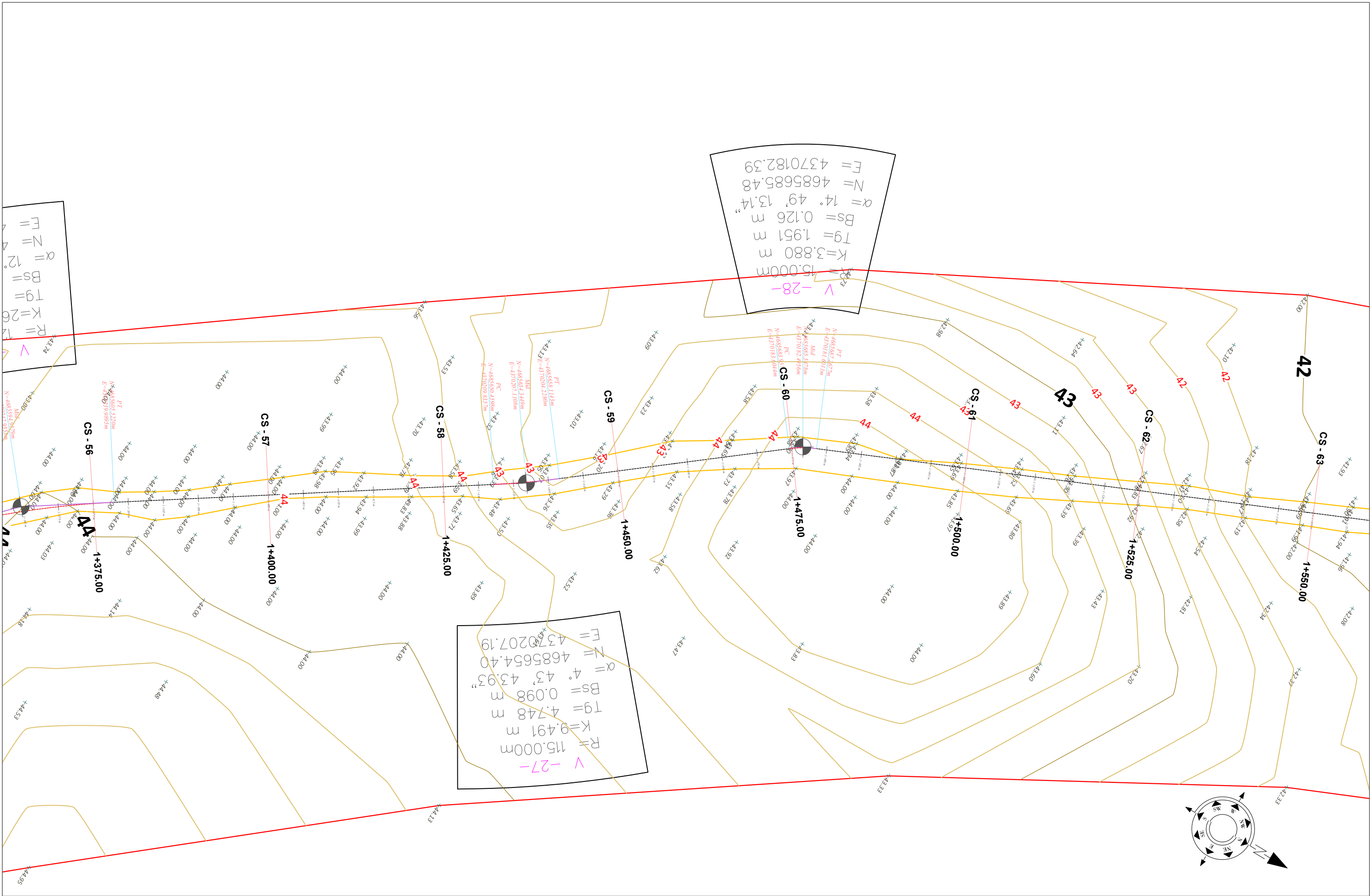

$R = 12$   
 $K = 26$   
 $Tg = 19$   
 $Bs = 12$   
 $\alpha = 12$   
 $N = 4$   
 $E = 7$

$V - 28 -$   
 $R = 15.000m$   
 $K = 3.880 m$   
 $Tg = 1.951 m$   
 $Bs = 0.126 m$   
 $\alpha = 14.49' 13.14''$   
 $N = 4685685.48$   
 $E = 4370182.39$

$V - 27 -$   
 $R = 115.000m$   
 $K = 9.491 m$   
 $Tg = 4.748 m$   
 $Bs = 0.098 m$   
 $\alpha = 4.43' 43.93''$   
 $N = 4685654.40$   
 $E = 4370207.19$

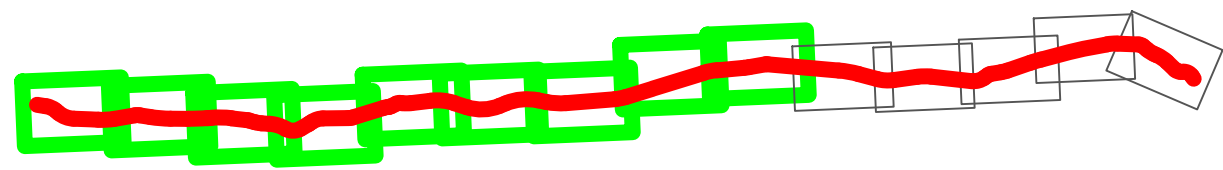
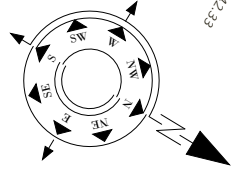

- SHPJEGUES**
- 156.95 Pike detaje
  - 158.00 Izohipse
  - Objekt
  - Kanal Natyral
  - Rrethim
  - Mur Rrethues

Porositi :  
 BASHKIA  
 MALESI E  
 MADHE

Projektoji:  
 "LENI-ING" sh.p.k  
 Liçense: N.2969  
 ADMINISTRATOR Nikoll PALUCA  
 Adresa: Rr. Uran Pano, Pallati 12 kat, Kati 2  
 Mobile: 0682042270  
 Email: leni-ing@hotmail.com

Objekti: <b>Sistemim asfaltim rruga Çulaj Skaq</b>		
Faza: <b>Projekt - Zbatim</b>		
Emërtimi i Fletës: <b>TOPOGRAFIA E RRUGES</b>	Shkalla: <b>Sh 1:500</b>	Tiranë 2023 Topo (9)

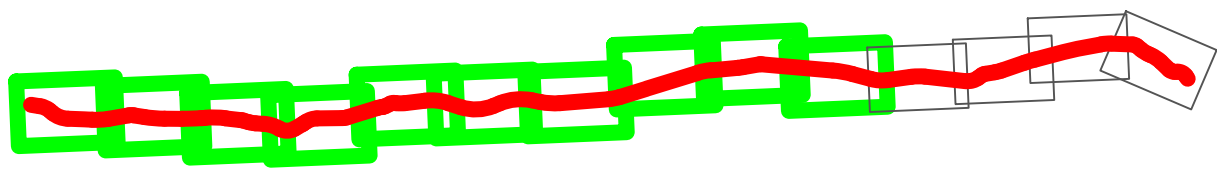
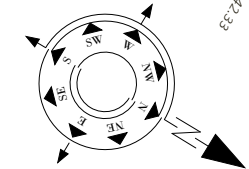
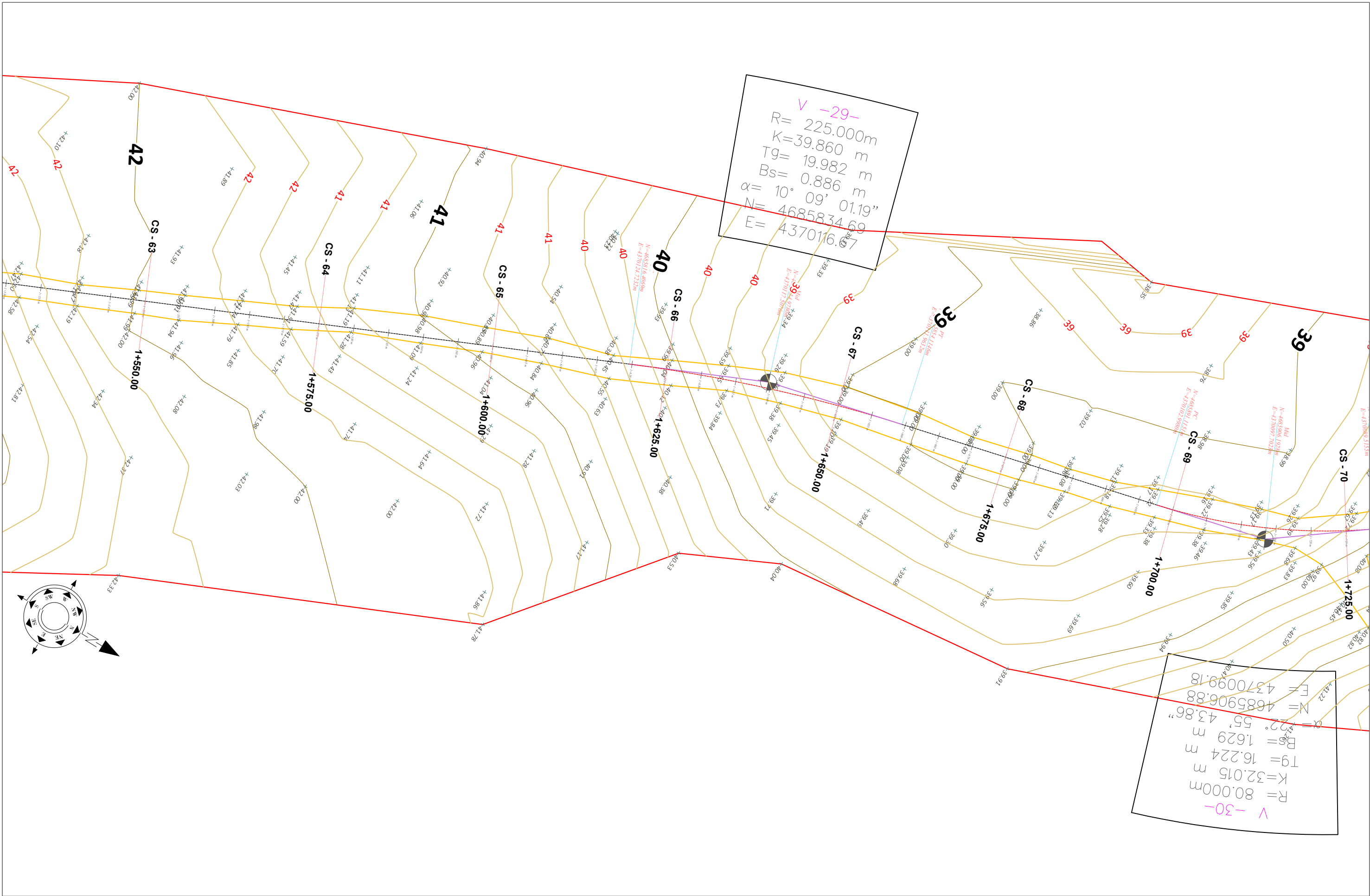

- SHPJEGUES**
- 156.95 Pike detaje
  - 158.00 Izohipse
  - Objekt
  - Kanal Natyral
  - Rrethim
  - Mur Rrethues

Porositi :  
 BASHKIA  
 MALESI E  
 MADHE

Projektoi:  
 "LENI-ING" sh.p.k  
 Liçense: N.2969  
 ADMINISTRATOR Nikoll PALUCA  
 Adresa: Rr. Uran Pano, Pallati 12 kat, Kati 2  
 Mobile: 0682042270  
 Email: leni-ing@hotmail.com

Objekti: <b>Sistemim asfaltim rruga Çulaj Skaq</b>		
Faza: <b>Projekt - Zbatim</b>		Emërtimi i Fletës: <b>TOPOGRAFIJA E RRUGES</b>
Shkalla: <b>Sh 1:500</b>	Tiranë 2023	Topo (10)

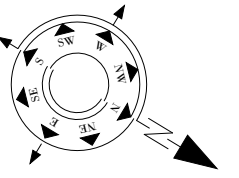

$R = 10.000\text{m}$   
 $K = 27.060\text{m}$   
 $Tg = 13.599\text{m}$   
 $Bs = 0.837\text{m}$   
 $\alpha = 14^\circ 05' 40.96''$   
 $N = 4685969.36$   
 $E = 4370052.86$   
**V - 31 -**

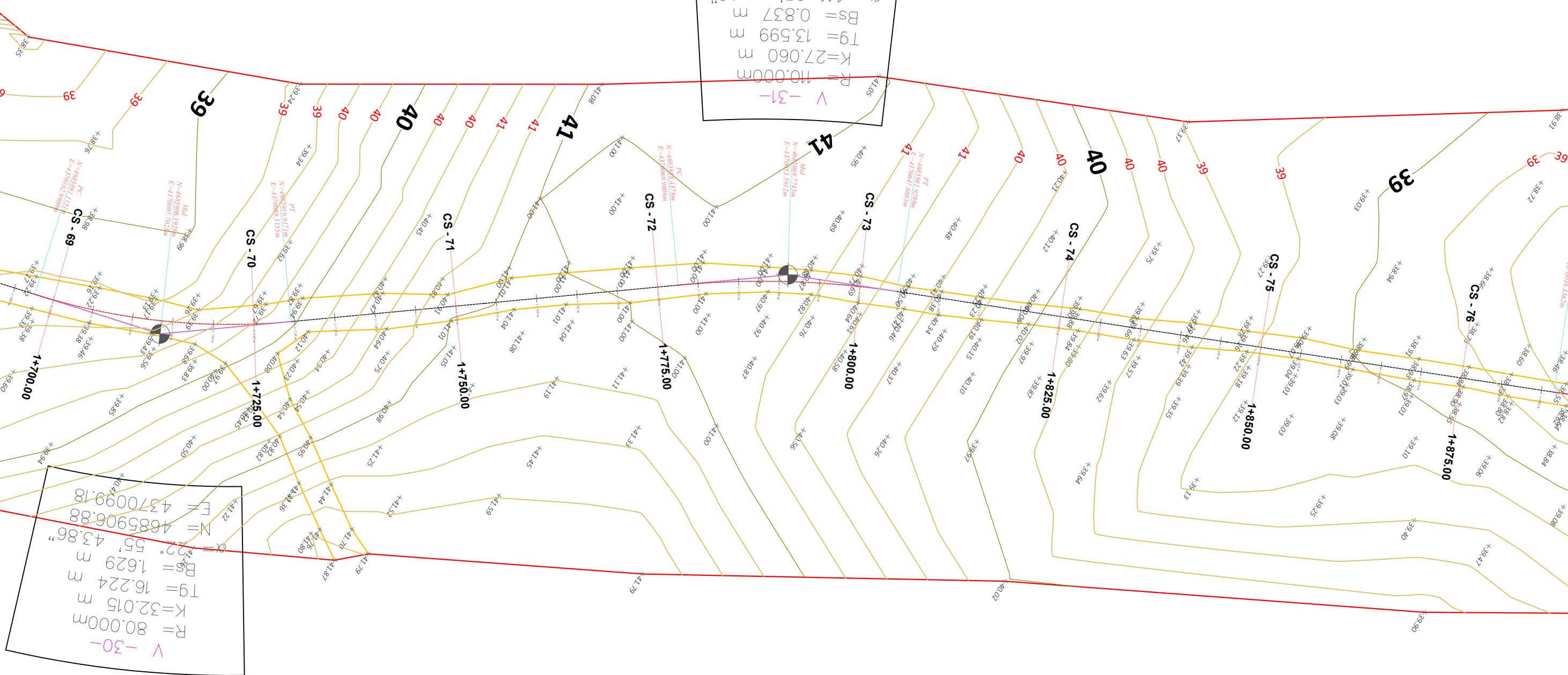

$R = 80.000\text{m}$   
 $K = 32.015\text{m}$   
 $Tg = 16.224\text{m}$   
 $Bs = 1.629\text{m}$   
 $\alpha = 55^\circ 43.86'$   
 $N = 4685906.88$   
 $E = 4370099.18$   
**V - 30 -**

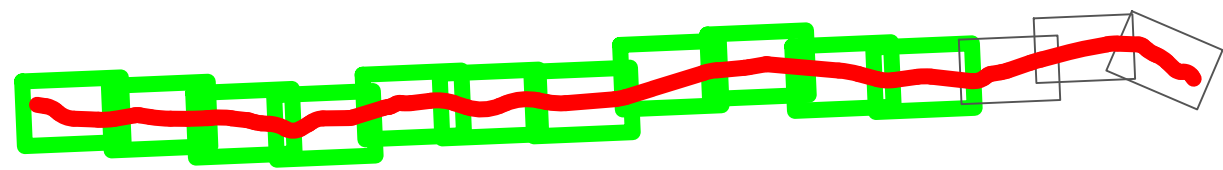

- SHPJEGUES**
- 156.95 Pike detaje
  - 158.0 Izohipse
  - Objekt
  - Kanal Natyral
  - Rrethim
  - Mur Rrethues

Porositi :  
 BASHKIA  
 MALESI E  
 MADHE

Projekto:  
 "LENI-ING" sh.p.k  
 Liçense: N.2969  
 ADMINISTRATOR Nikoll PALUCA  
 Adresa: Rr. Uran Pano, Pallati 12 kat, Kati 2  
 Mobile: 0682042270  
 Email: leni-ing@hotmail.com

Objekti: <b>Sistemim asfaltim rruga Çulaj Skaq</b>		
Faza:	Projekt – Zbatim	
Emërtimi i Fletës:	Shkalla:	Tiranë 2023
<b>TOPOGRAFIA E RRUGES</b>	Sh 1:500	Topo (11)

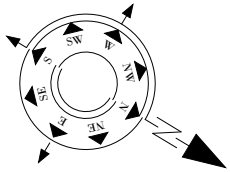

$R = 305.000\text{m}$   
 $K = 21.417\text{m}$   
 $Tg = 10.713\text{m}$   
 $Bs = 0.188\text{m}$   
 $\alpha = 4^\circ 01' 23.70''$   
 $N = 4686147.89$   
 $E = 4369921.30$

$R = 15.000\text{m}$   
 $K = 7.522\text{m}$   
 $Tg = 3.842\text{m}$   
 $Bs = 0.484\text{m}$   
 $\alpha = 28^\circ 43' 51.52''$   
 $N = 4686079.74$   
 $E = 4369988.49$

$R = 75.000\text{m}$   
 $K = 12.717\text{m}$   
 $Tg = 6.374\text{m}$   
 $Bs = 0.270\text{m}$   
 $\alpha = 9^\circ 42' 55.33''$   
 $N = 4686103.71$   
 $E = 4369969.79$

$R = 32.500\text{m}$   
 $K = 25.087\text{m}$   
 $Tg = 13.206\text{m}$   
 $Bs = 2.581\text{m}$   
 $\alpha = 44^\circ 13' 40.21''$   
 $N = 4686069.90$   
 $E = 4370011.31$

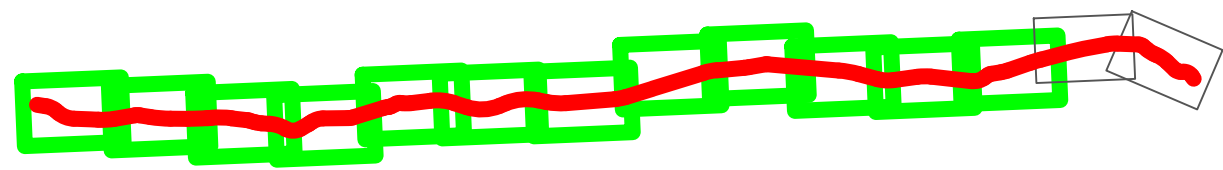
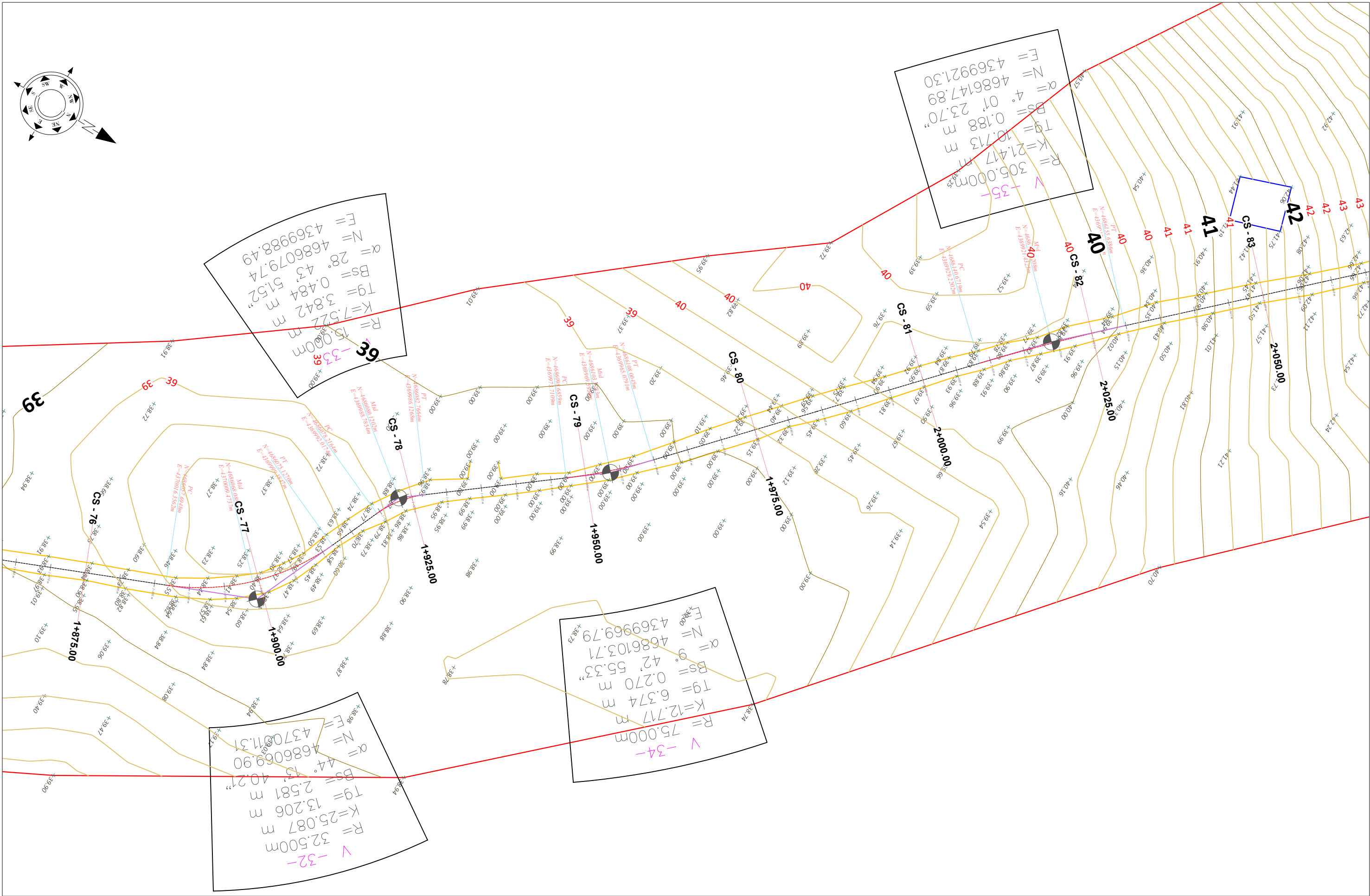

- SHPJEGUES**
- 156.95 Pike detaje
  - 158.0 Izohipse
  - Objekt
  - Kanal Natyral
  - Rrethim
  - Mur Rrethues

Porositi :  
BASHKIA MALESI E MADHE

Projektoi:  
"LENI-ING" sh.p.k  
Liçense: N.2969  
ADMINISTRATOR Nikoll PALUCA  
Adresa: Rr. Uran Pano, Pallati 12 kat, Kati 2  
Mobile: 0682042270  
Email: leni-ing@hotmail.com

Objekti: Sistemim asfaltim rruga Çulaj Skaq		
Faza: Projekt – Zbatim		
Emërtimi i Fletës: TOPOGRAFIA E RRUGES	Shkalla: Sh 1:500	Tiranë 2023 Topo (12)

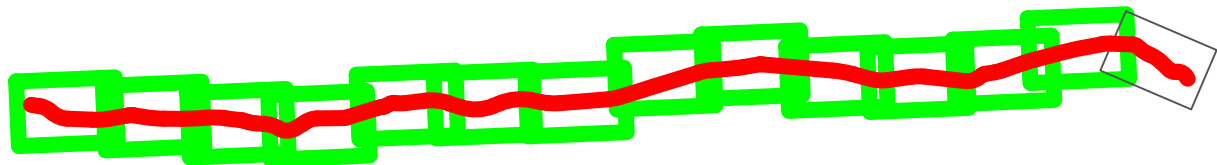
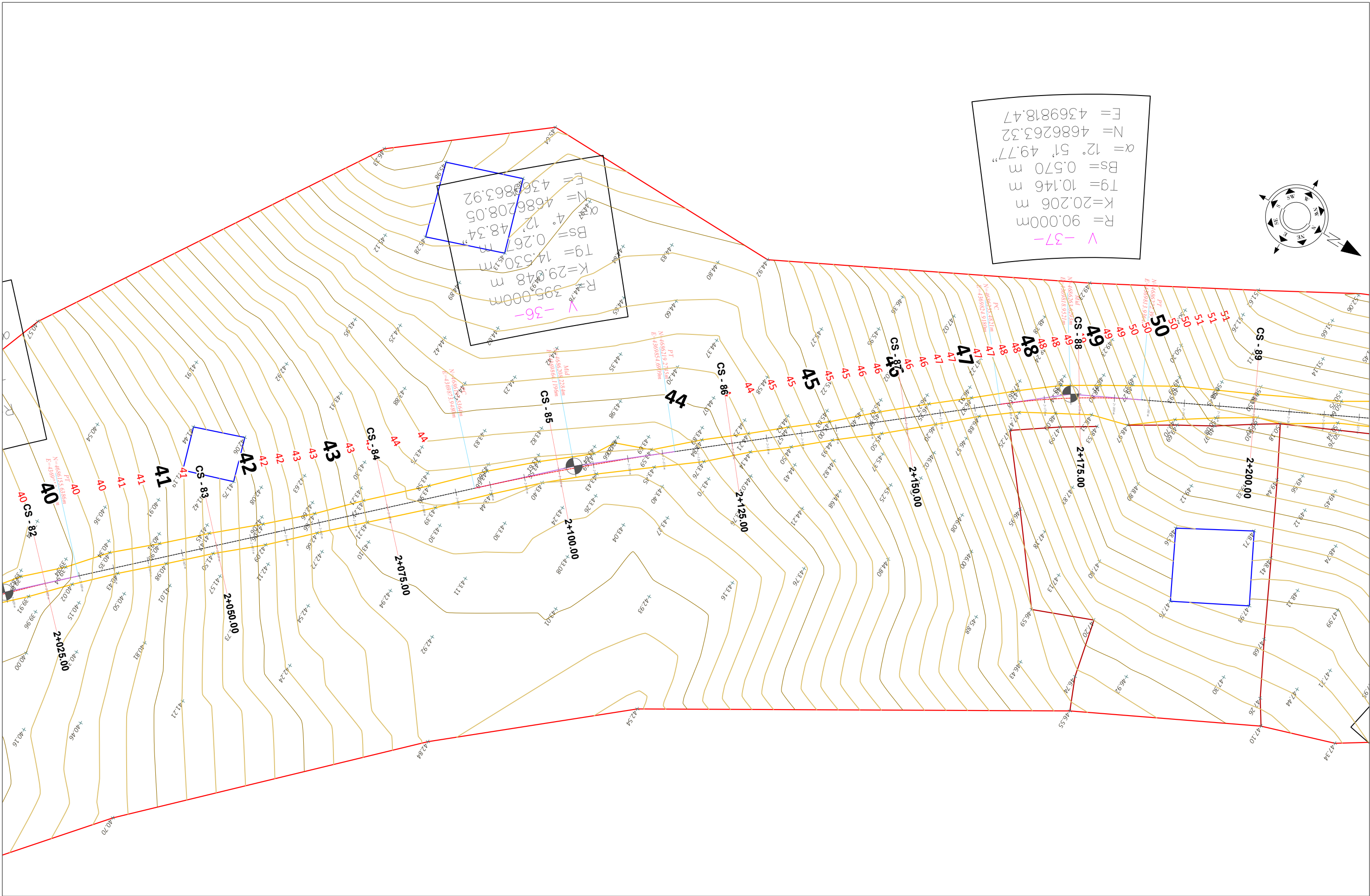

**SHPJEGUES**

- 156.95 Pike detaje
- 158.00 Izohipse
- Objekt
- Kanal Natyral
- Rrethim
- Mur Rrethues

Porositi :  
 BASHKIA  
 MALESI E  
 MADHE

Projektoi:  
 "LENI-ING" sh.p.k  
 Liçense: N.2969  
 ADMINISTRATOR Nikoll PALUCA  
 Adresa: Rr. Uran Pano, Pallati 12 kat, Kati 2  
 Mobile: 0682042270  
 Email: leni-ing@hotmail.com

Objekti: Sistemim asfaltim rruga Çulaj Skaq		
Faza: Projekt – Zbatim		
Emërtimi i Fletës: TOPOGRAFIJA E RRUGES	Shkalla: Sh 1:500	Tiranë 2023 Topo (13)



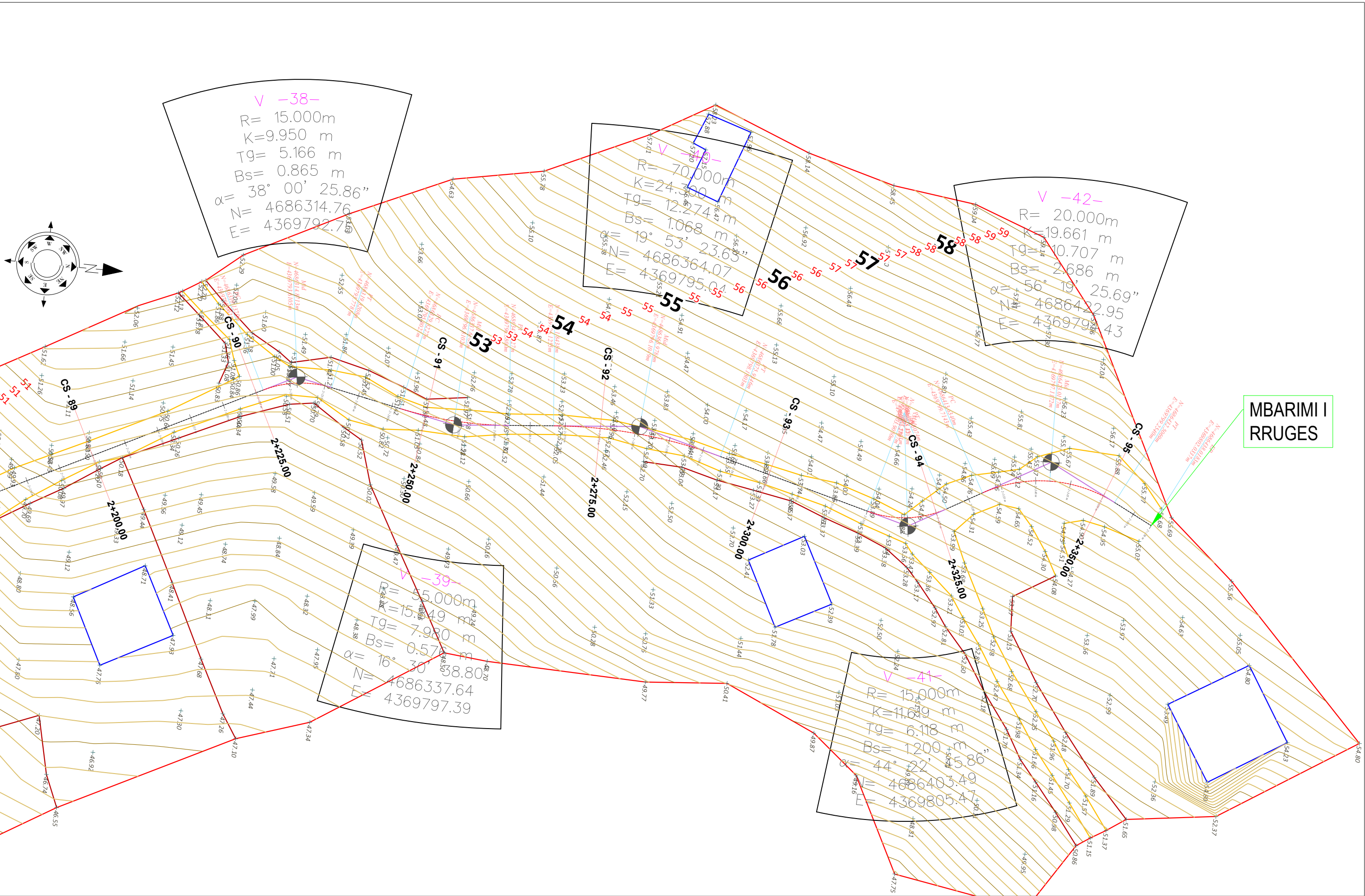

**MBARIMI I RRUGES**

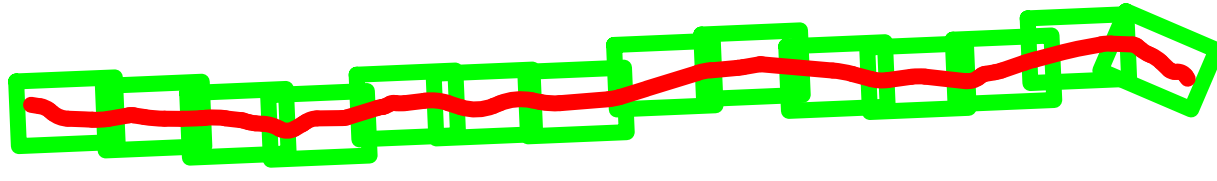

**SHPJEGUES**

- 156.95 Pike detaje
- 158.00 Izohipse
- Objekt
- Kanal Natyral
- Rrethim
- Mur Rrethues

Porositi :  
**BASHKIA MALESI E MADHE**

Projektoi:  
**"LENI-ING" sh.p.k**  
 Liçense: N.2969  
 ADMINISTRATOR Nikoll PALUCA  
 Adresa: Rr. Uran Pano, Pallati 12 kat, Kati 2  
 Mobile: 0682042270  
 Email: leni-ing@hotmail.com

Objekti: <b>Sistemim asfaltim rruga Çulaj Skaq</b>		
Faza: <b>Projekt – Zbatim</b>		
Emërtimi i Fletës: <b>TOPOGRAFIJA E RRUGES</b>	Shkalla: <b>Sh 1:500</b>	Tiranë 2023 Topo (14)



MIRATOHET  
KRYETARI I BASHKISË  
Z. TONIN MARINAJ

BASHKIA MALESI E MADHE  
PROJEKT ZBATIMI

**Sistemim asfaltim rruga Çulaj Skaq**

- 1– Hoorografia
- 2– Topografia e rruges
- 3– Planimetria e rruges
- 4– Profili gjatësor
- 5– Profilat tërthore
- 6– Profili tërthore tip

PROJEKTOI:  
"LENI-ING" SH.P.K

TIRANË 2023

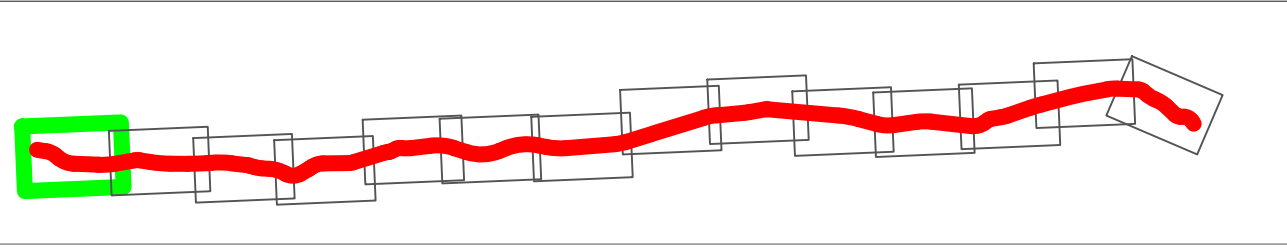
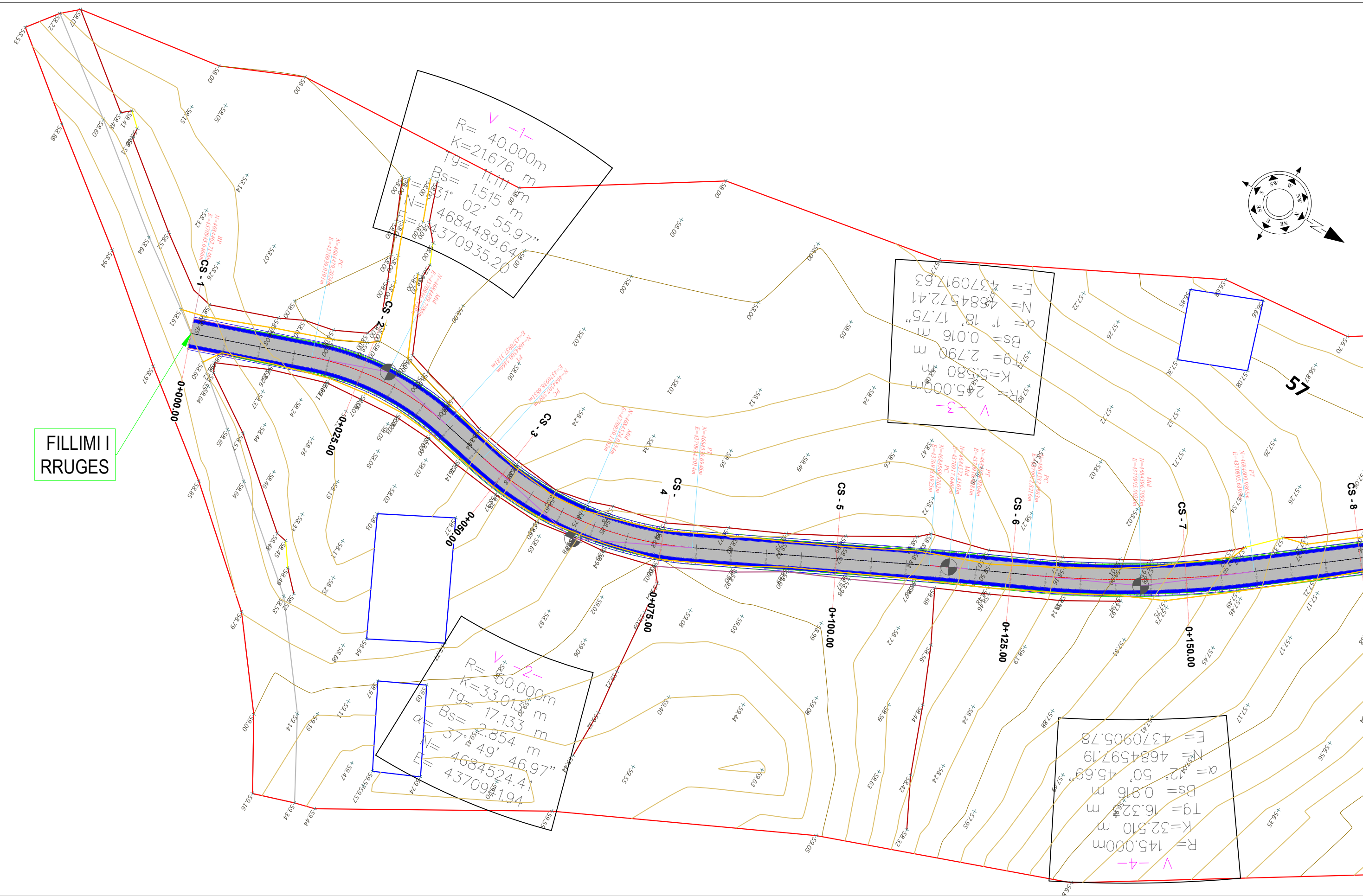

**SHPJEGUES**

- 156.95 Pike detaje
- 158.0 Izohipse
- Objekt
- Kanal Natyral
- Rrethim
- Mur Rrethues

Porositi :  
 BASHKIA  
 MALESI E  
 MADHE

Projektoi:  
 "LENI-ING" sh.p.k  
 Liçense: N.2969  
 ADMINISTRATOR Nikoll PALUCA  
 Adresa: Rr. Uran Pano, Pallati 12 kat, Kati 2  
 Mobile: 0682042270  
 Email: leni-ing@hotmail.com

Objekti: <b>Sistemim asfaltim rruga Çulaj Skaq</b>		
Faza:	Projekt – Zbatim	
Emërtimi i Fletës:	Shkalla:	Tiranë 2023
<b>TOPOGRAFIJA E RRUGES</b>	Sh 1:500	PL

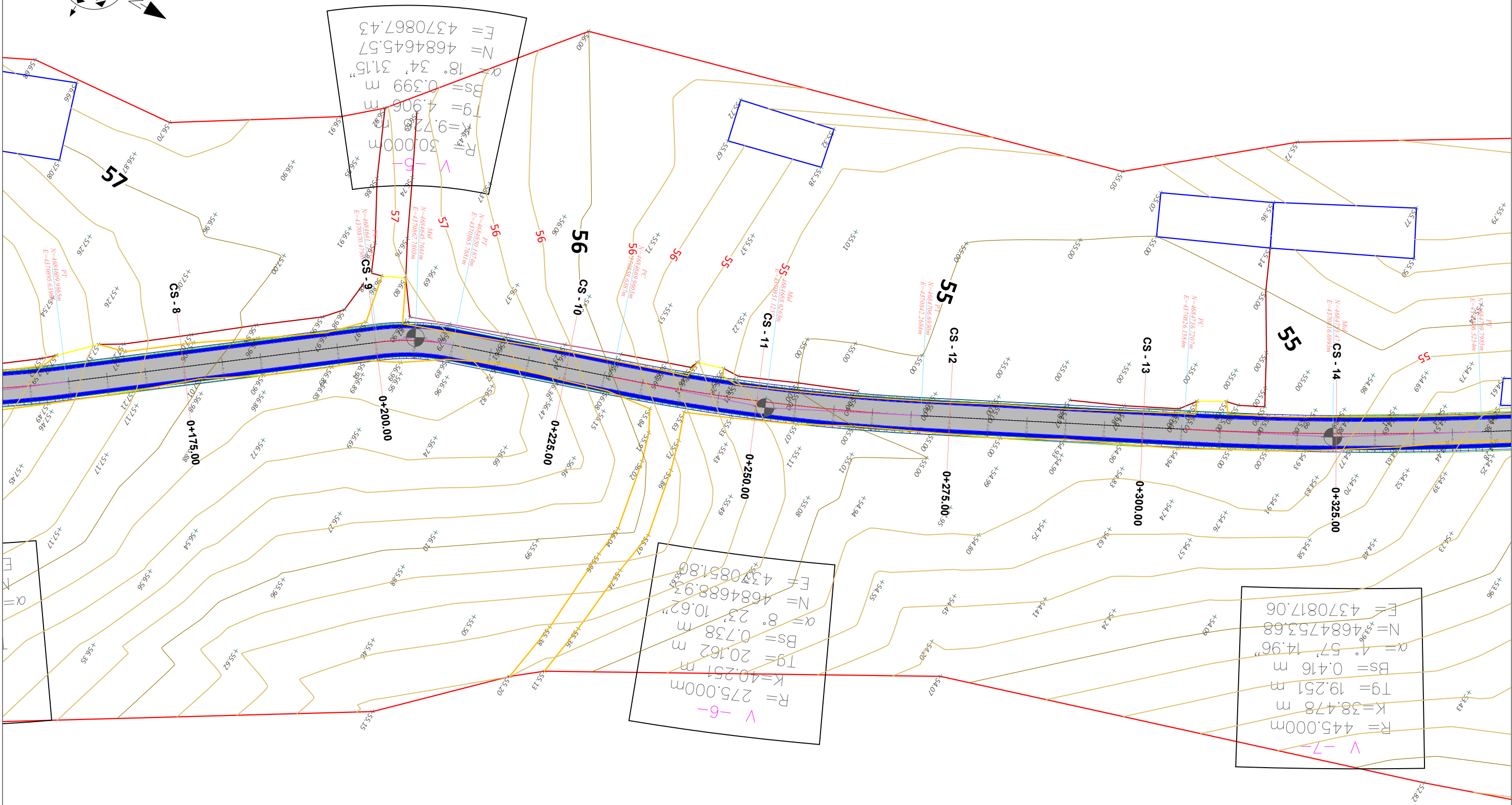
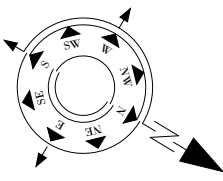

$R = 50.000\text{ m}$   
 $K = 9.722$   
 $Tg = 4.906\text{ m}$   
 $Bs = 0.399\text{ m}$   
 $\alpha = 18^\circ 34' 31.15''$   
 $N = 4684645.57$   
 $E = 4370867.43$

$R = 275.000\text{ m}$   
 $K = 40.251$   
 $Tg = 20.162\text{ m}$   
 $Bs = 0.738\text{ m}$   
 $\alpha = 8^\circ 23' 10.62''$   
 $N = 4684688.93$   
 $E = 4370851.80$

$R = 445.000\text{ m}$   
 $K = 38.478$   
 $Tg = 19.251\text{ m}$   
 $Bs = 0.416\text{ m}$   
 $\alpha = 4^\circ 57' 14.96''$   
 $N = 4684753.68$   
 $E = 4370817.06$

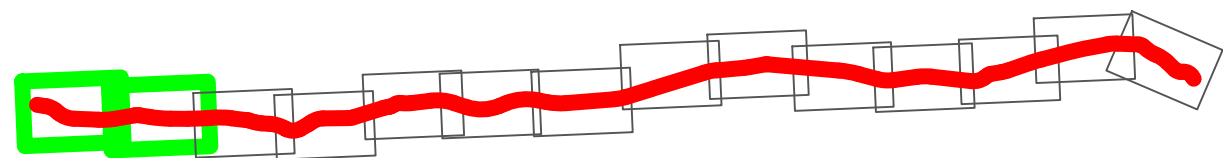

- SHPJEGUES**
- 156.95 Pike detaje
  - 158.0 Izohipse
  - Objekt
  - Kanal Natyral
  - Rrethim
  - Mur Rrethues

Porositi :  
BASHKIA  
MALESI E  
MADHE

Projektoi:  
"LENI-ING" sh.p.k  
Liçense: N.2969  
ADMINISTRATOR Nikoll PALUCA  
Adresa: Rr. Uran Pano, Pallati 12 kat, Kati 2  
Mobile: 0682042270  
Email: leni-ing@hotmail.com

Objekti: Sistemim asfaltim rruga Çulaj Skaq		
Faza: Projekt – Zbatim		
Emërtimi i Fletës: <b>TOPOGRAFIA E RRUGES</b>	Shkalla: <b>Sh 1:500</b>	Tiranë 2023 PL (2)

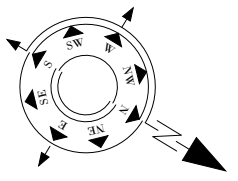
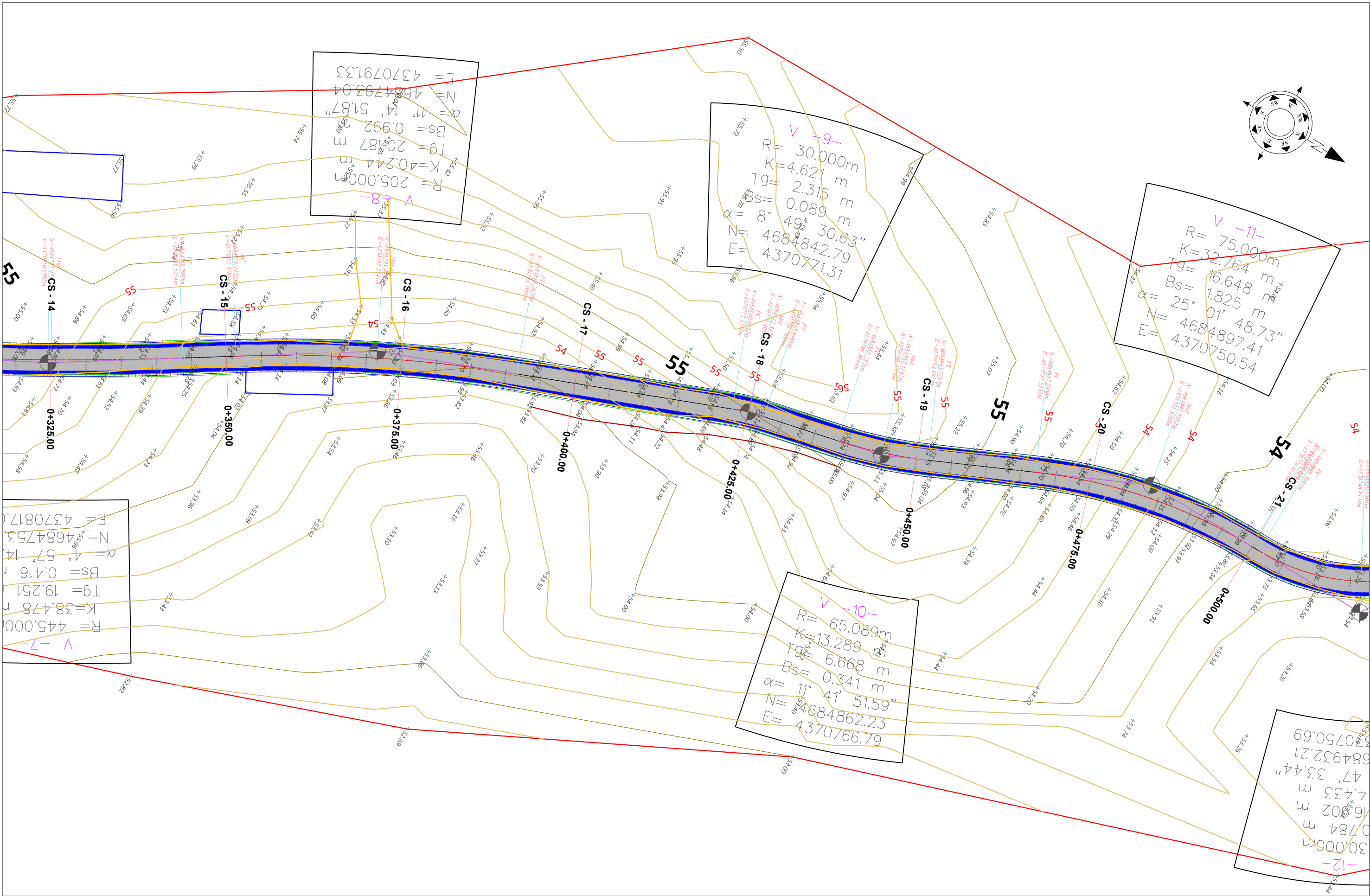

**Curve Data 5 (Station 0+325.00):**  
 $R = 445.000\text{ m}$   
 $K = 38.478\text{ m}$   
 $Tg = 19.251\text{ m}$   
 $Bs = 0.416\text{ m}$   
 $\alpha = 1^\circ 57' 14''$   
 $N = 4684753$   
 $E = 4370817$

**Curve Data 6 (Station 0+500.00):**  
 $R = 30.000\text{ m}$   
 $K = 0.784\text{ m}$   
 $Tg = 16.002\text{ m}$   
 $Bs = 4.433\text{ m}$   
 $\alpha = 47^\circ 33.44''$   
 $N = 884932.21$   
 $E = 540750.69$

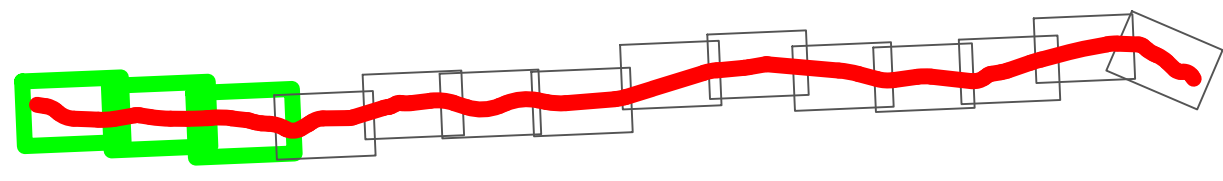

**SHPJEGUES**

- 156.95 Pike detaje
- 158.0 Izohipse
- Objekt
- Kanal Natyral
- Rrethim
- Mur Rrethues

Porositi :  
 BASHKIA  
 MALESI E  
 MADHE

Projektoi:  
 "LENI-ING" sh.p.k  
 Liçense: N.2969  
 ADMINISTRATOR Nikoll PALUCA  
 Adresa: Rr. Uran Pano, Pallati 12 kat, Kati 2  
 Mobile: 0682042270  
 Email: leni-ing@hotmail.com

Objekti: <b>Sistemim asfaltim rruga Çulaj Skaq</b>		
Faza:	Projekt – Zbatim	
Emërtimi i Fletës:	Shkalla:	Tiranë 2023
<b>TOPOGRAFIJA E RRUGES</b>	Sh 1:500	PL (3)

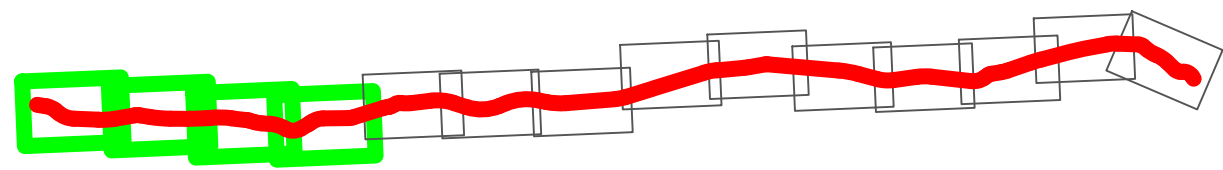
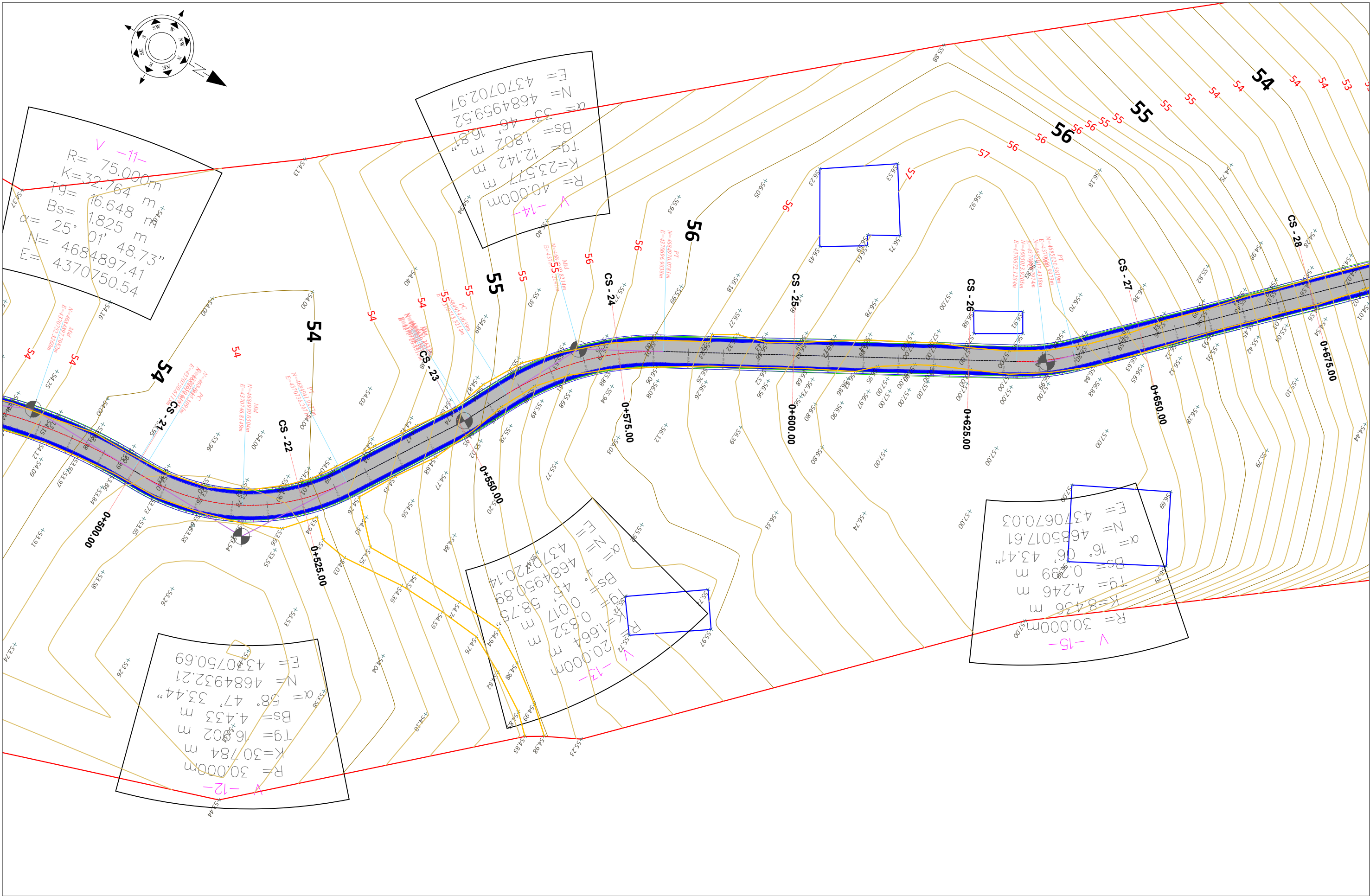

**SHPJEGUES**

- 156.95 Pike detaje
- 158.0 Izohipse
- Objekt
- Kanal Natyral
- Rrethim
- Mur Rrethues

Porositi :  
 BASHKIA  
 MALESI E  
 MADHE

Projektoi:  
 "LENI-ING" sh.p.k  
 Liçense: N.2969  
 ADMINISTRATOR Nikoll PALUCA  
 Adresa: Rr. Uran Pano, Pallati 12 kat, Kati 2  
 Mobile: 0682042270  
 Email: leni-ing@hotmail.com

Objekti: <b>Sistemim asfaltim rruga Çulaj Skaq</b>		
Faza:	Projekt – Zbatim	
Emërtimi i Fletës:	Shkalla:	Tiranë 2023
<b>TOPOGRAFIA E RRUGES</b>	Sh 1:500	PL (4)

V -11-  
 $R = 75.000\text{m}$   
 $K = 32.764$   
 $Tg = 16.648\text{ m}$   
 $Bs = 1.825\text{ m}$   
 $\alpha = 25^\circ 01' 48.73''$   
 $N = 4684897.41$   
 $E = 4370750.54$

V -14-  
 $R = 40.000\text{m}$   
 $K = 23.577$   
 $Tg = 12.142\text{ m}$   
 $Bs = 1.802\text{ m}$   
 $\alpha = 33^\circ 46' 16.87''$   
 $N = 4684959.52$   
 $E = 4370702.97$

V -13-  
 $R = 20.000\text{m}$   
 $K = 1.664$   
 $Tg = 0.017\text{ m}$   
 $Bs = 4.5875\text{ m}$   
 $\alpha = 45^\circ 58.75''$   
 $N = 4684950.89$   
 $E = 4370720.14$

V -15-  
 $R = 30.000\text{m}$   
 $K = 8.436$   
 $Tg = 4.246\text{ m}$   
 $Bs = 0.299\text{ m}$   
 $\alpha = 16^\circ 06' 43.41''$   
 $N = 4685017.61$   
 $E = 4370670.03$

V -12-  
 $R = 30.000\text{m}$   
 $K = 30.784$   
 $Tg = 16.002\text{ m}$   
 $Bs = 4.433\text{ m}$   
 $\alpha = 58^\circ 47' 33.44''$   
 $N = 4684932.21$   
 $E = 4370750.69$

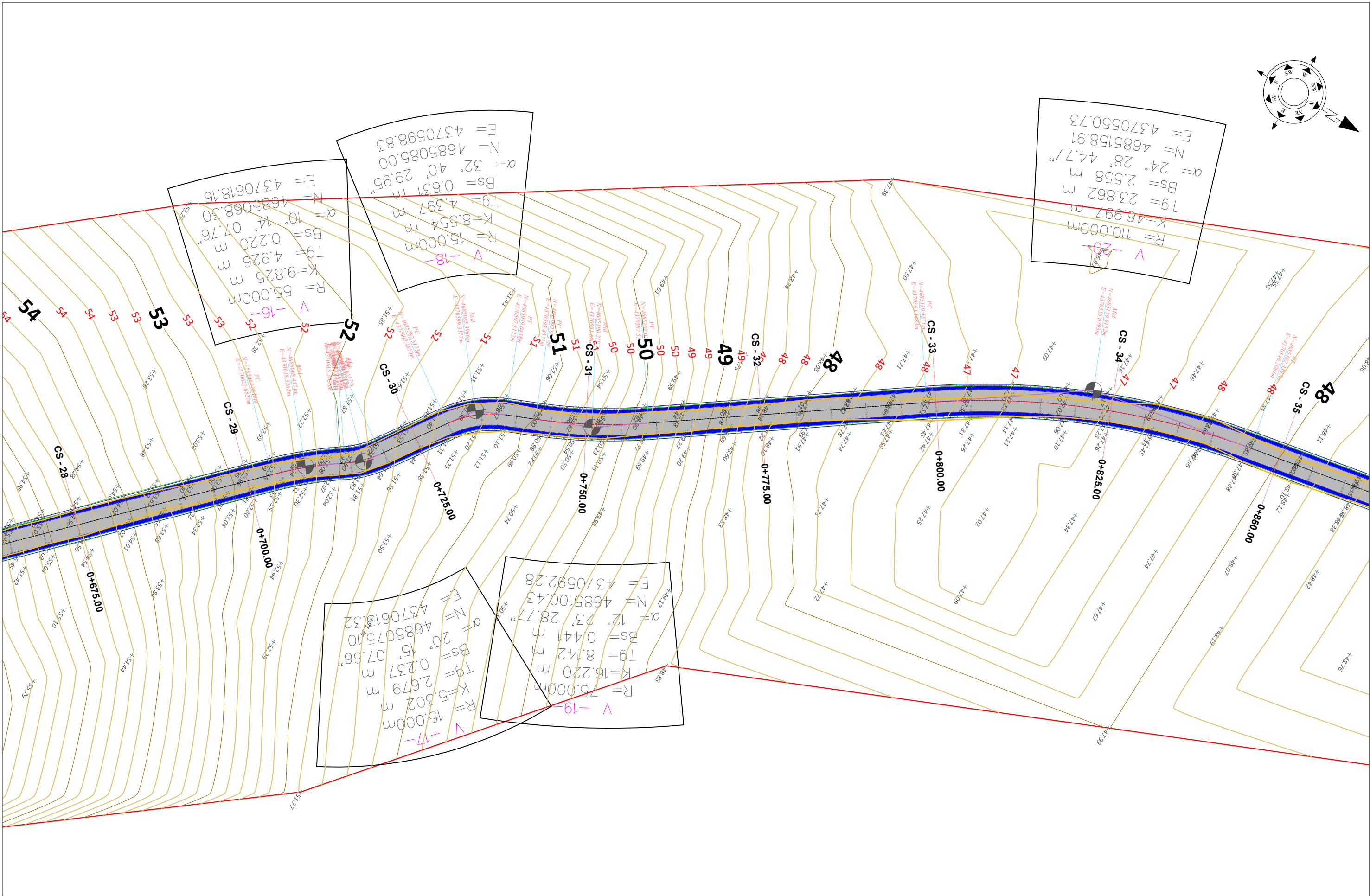
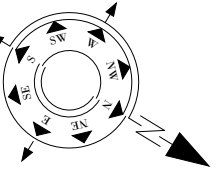

$R = 55.000m$   
 $K = 9.825 m$   
 $Tg = 4.926 m$   
 $Bs = 0.220 m$   
 $\alpha = 10.14' 07.76''$   
 $N = 4685068.30$   
 $E = 4370618.16$   
 $F = 4370598.83$

$R = 15.000m$   
 $K = 8.554 m$   
 $Tg = 4.397 m$   
 $Bs = 0.631 m$   
 $\alpha = 32.40' 29.95''$   
 $N = 4685085.00$   
 $E = 4370598.83$

$R = 110.000m$   
 $K = 46.997 m$   
 $Tg = 23.862 m$   
 $Bs = 2.558 m$   
 $\alpha = 24.28' 44.77''$   
 $N = 4685158.91$   
 $E = 4370550.73$

$R = 75.000m$   
 $K = 16.220 m$   
 $Tg = 8.142 m$   
 $Bs = 0.441 m$   
 $\alpha = 12.23' 28.77''$   
 $N = 4685100.43$   
 $E = 4370592.28$

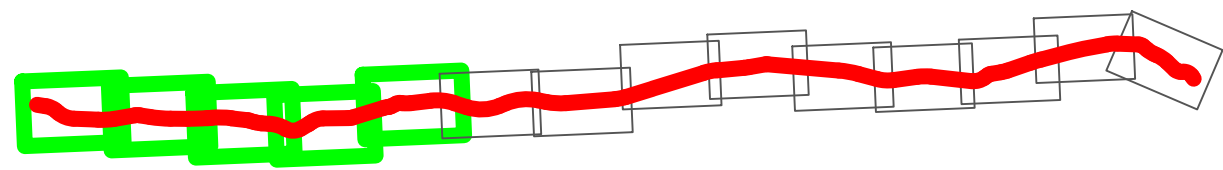

- SHPJEGUES**
- 156.95 Pike detaje
  - 158.00 Izohipse
  - Objekt
  - Kanal Natyral
  - Rrethim
  - Mur Rrethues

Porositi :  
 BASHKIA  
 MALESI E  
 MADHE

Projektoi:  
 "LENI-ING" sh.p.k  
 Liçense: N.2969  
 ADMINISTRATOR Nikoll PALUCA  
 Adresa: Rr. Uran Pano, Pallati 12 kat, Kati 2  
 Mobile: 0682042270  
 Email: leni-ing@hotmail.com

Objekti: Sistemim asfaltim rruga Çulaj Skaq		
Faza: Projekt – Zbatim		
Emërtimi i Fletës: TOPOGRAFIA E RRUGES	Shkalla: Sh 1:500	Tiranë 2023 PL (5)

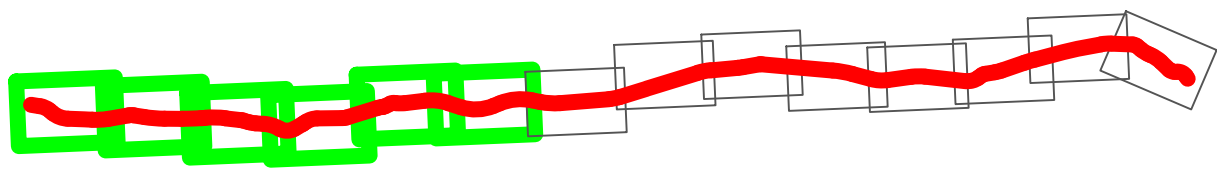
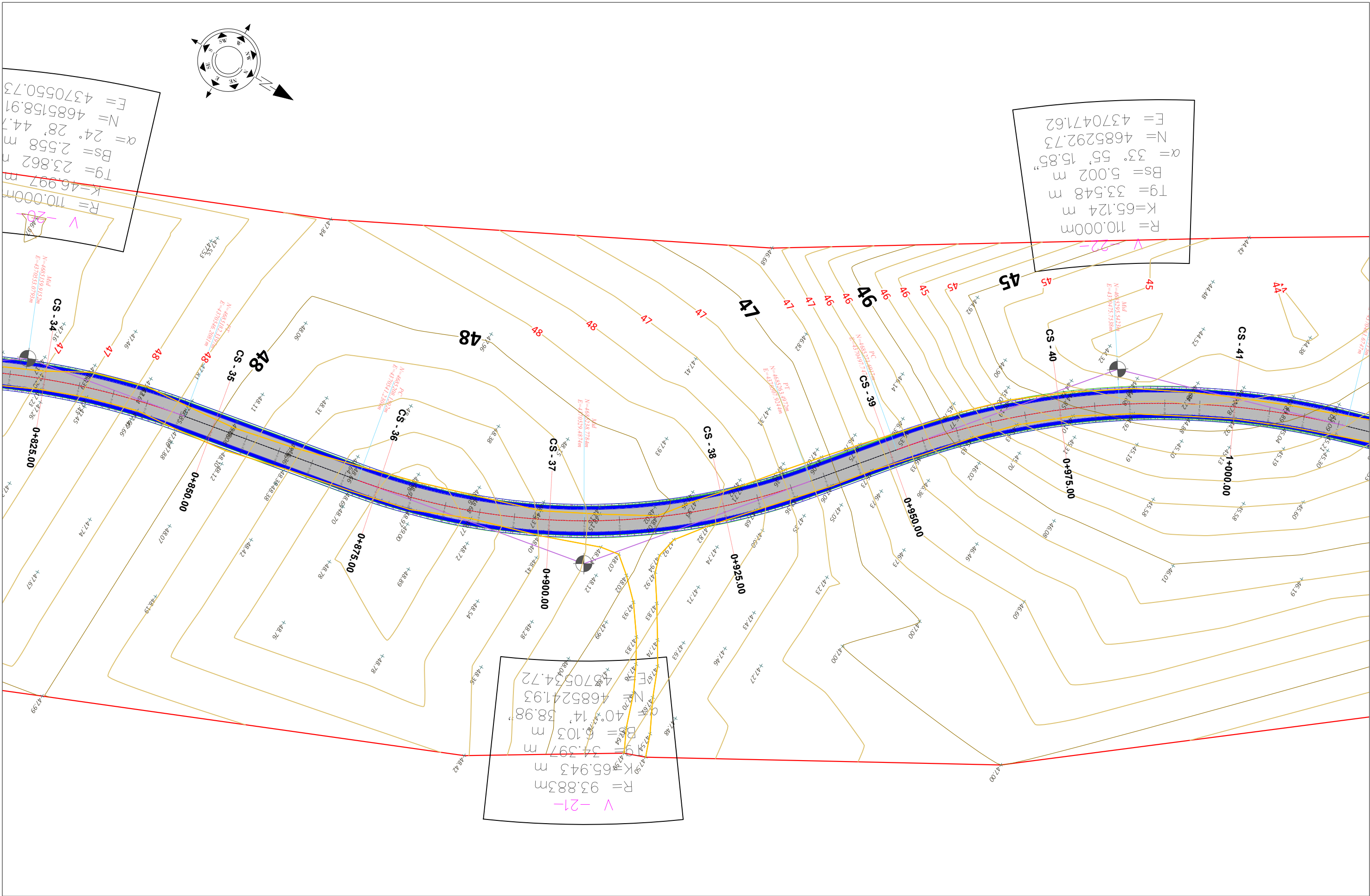

- SHPJEGUES**
- 156.95 Pike detaje
  - 158.00 Izohipse
  - Objekt
  - Kanal Natyral
  - Rrethim
  - Mur Rrethues

Porositi :  
BASHKIA  
MALESI E  
MADHE

Projektoi:  
"LENI-ING" sh.p.k  
Liçense: N.2969  
ADMINISTRATOR Nikoll PALUCA  
Adresa: Rr. Uran Pano, Pallati 12 kat, Kati 2  
Mobile: 0682042270  
Email: leni-ing@hotmail.com

Objekti: Sistemim asfaltim rruga Çulaj Skaq		
Faza:	Projekt – Zbatim	
Emërtimi i Fletës:	Shkalla:	Tiranë 2023
TOPOGRAFIA E RRUGES	Sh 1:500	PL (6)



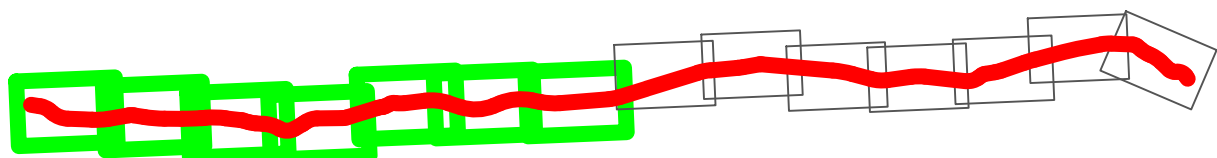
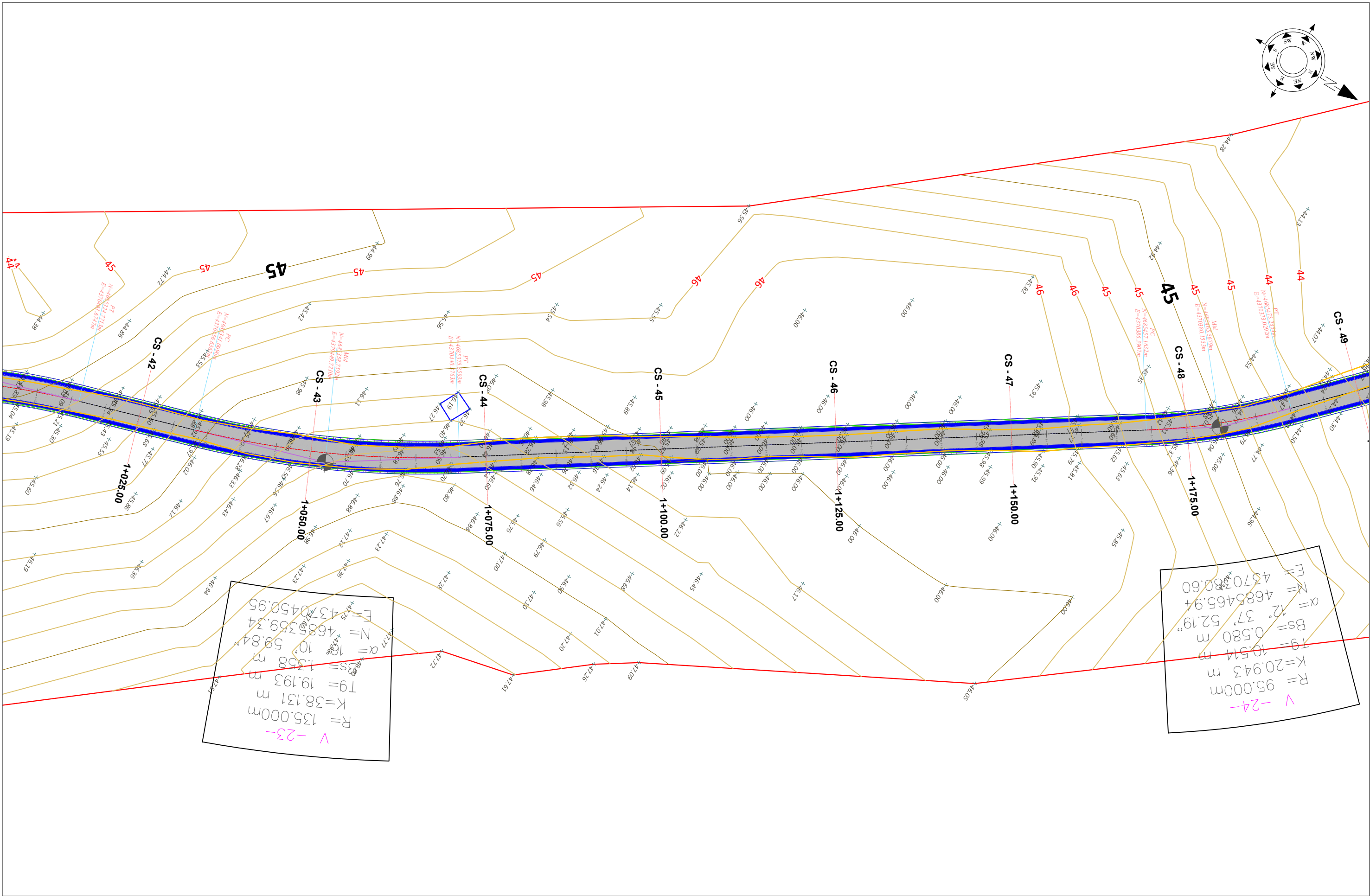
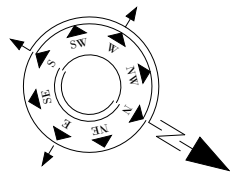

- SHPJEGUES**
- 156.95 Pike detaje
  - 158.0 Izohipse
  - Objekt
  - Kanal Natyral
  - Rrethim
  - Mur Rrethues

Porositi :  
BASHKIA  
MALESI E  
MADHE

Projektoi:  
"LENI-ING" sh.p.k  
Liçense: N.2969  
ADMINISTRATOR Nikoll PALUCA  
Adresa: Rr. Uran Pano, Pallati 12 kat, Kati 2  
Mobile: 0682042270  
Email: leni-ing@hotmail.com

Objekti: Sistemim asfaltim rruga Çulaj Skaq		
Faza: Projekt – Zbatim		
Emërtimi i Fletës: TOPOGRAFIA E RRUGES	Shkalla: Sh 1:500	Tiranë 2023 PL (7)

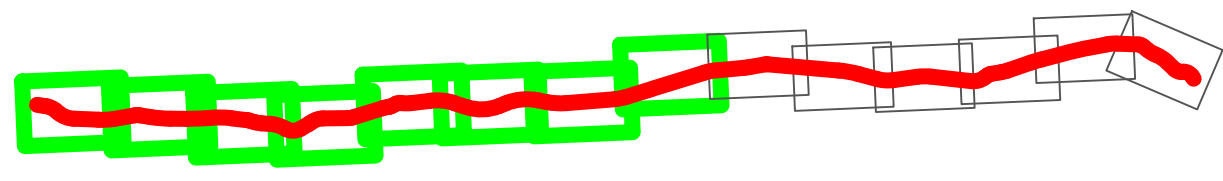
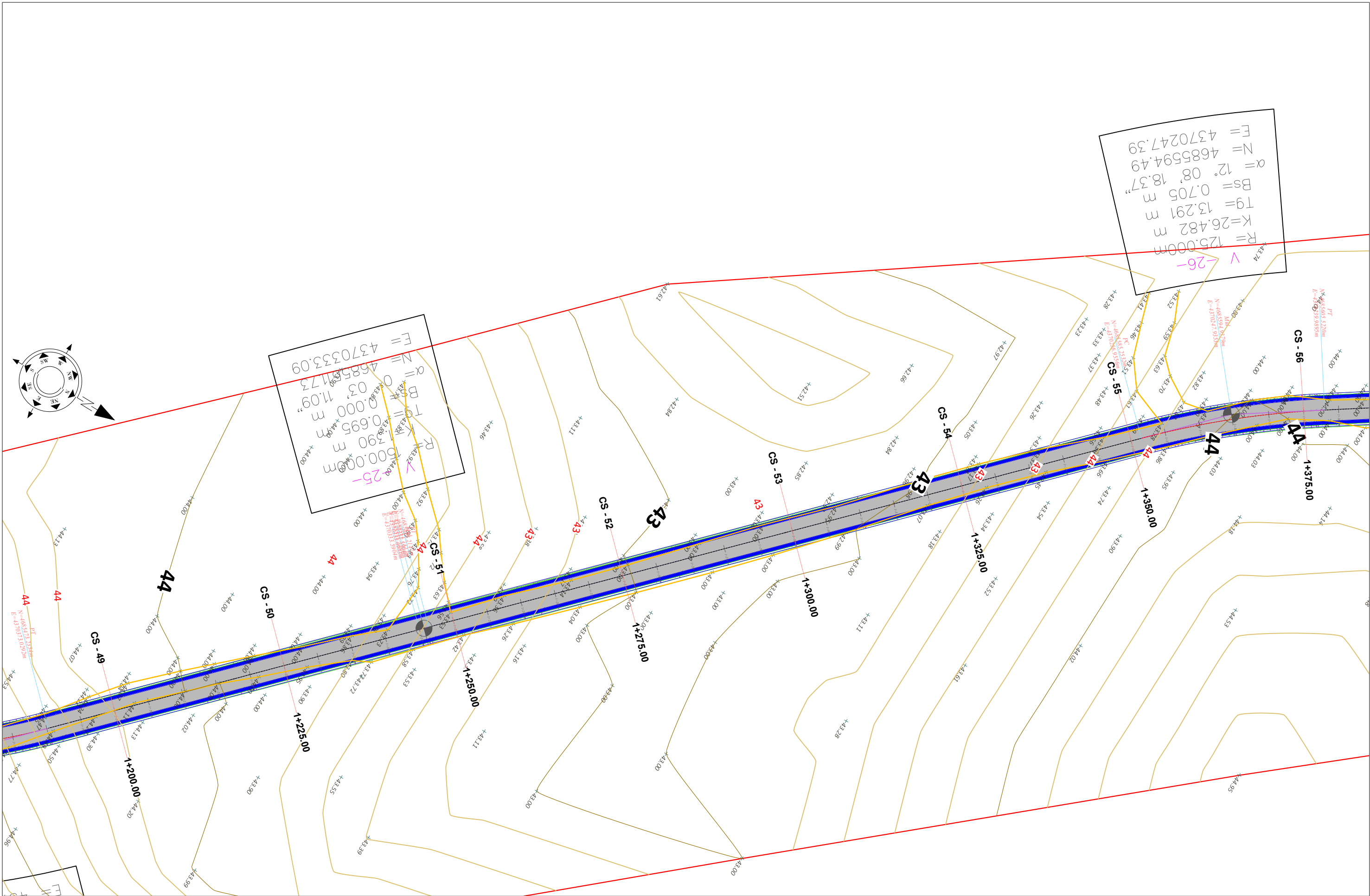

**SHPJEGUES**

- 156.95 Pike detaje
- 158.0 Izohipse
- Objekt
- Kanal Natyral
- Rrethim
- Mur Rrethues

Porositi :  
 BASHKIA  
 MALESI E  
 MADHE

Projektoi:  
 "LENI-ING" sh.p.k  
 Liçense: N.2969  
 ADMINISTRATOR Nikoll PALUCA  
 Adresa: Rr. Uran Pano, Pallati 12 kat, Kati 2  
 Mobile: 0682042270  
 Email: leni-ing@hotmail.com

Objekti: Sistemim asfaltim rruga Çulaj Skaq		
Faza: Projekt – Zbatim		
Emërtimi i Fletës: TOPOGRAFIA E RRUGES	Shkalla: Sh 1:500	Tiranë 2023 PL (8)

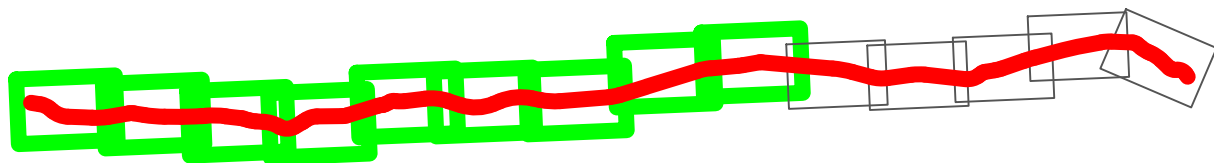
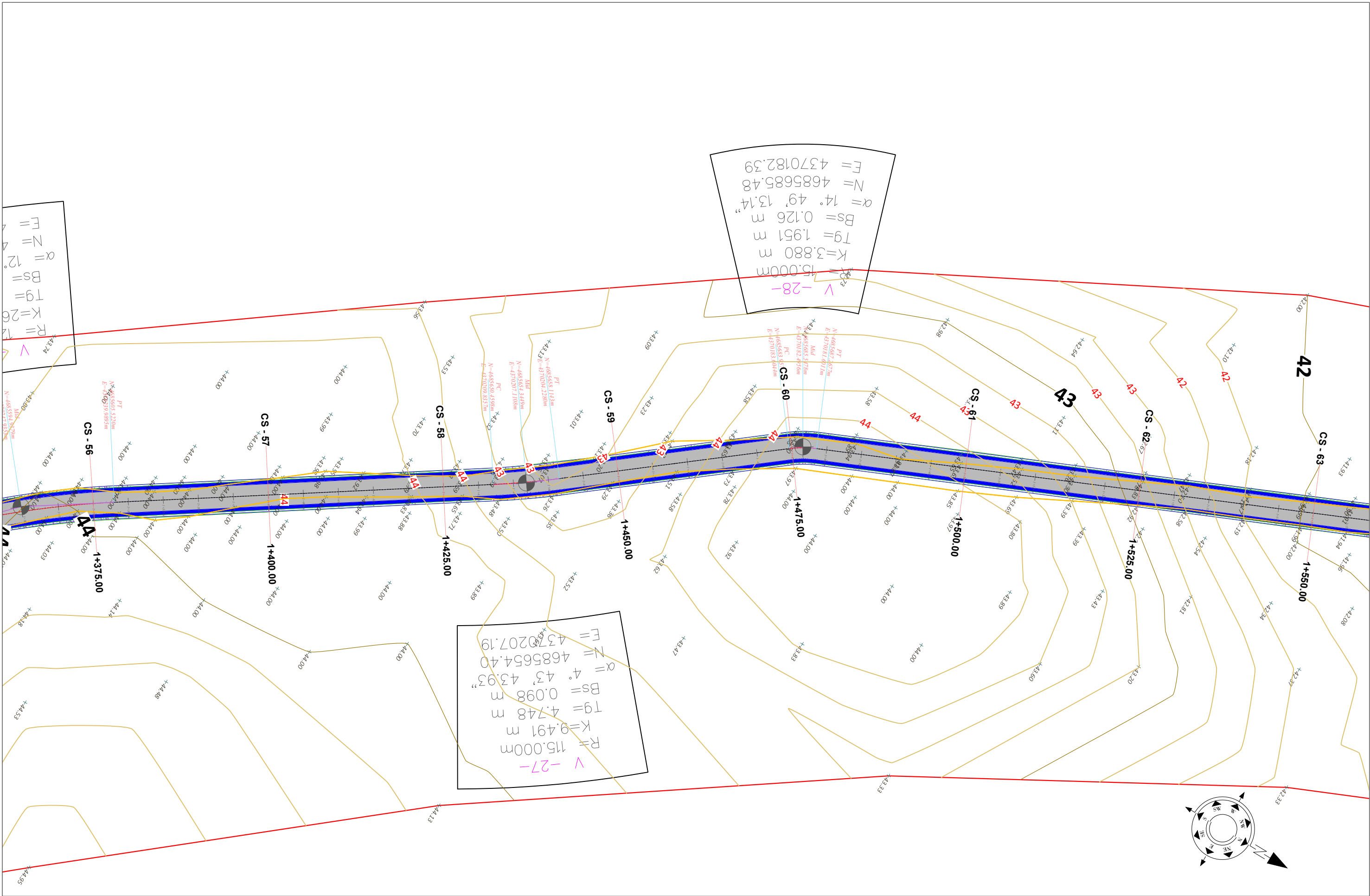

**SHPJEGUES**

- 156.95 Pike detaje
- 158.00 Izohipse
- Objekt
- Kanal Natyral
- Rrethim
- Mur Rrethues

Porositi :  
 BASHKIA  
 MALESI E  
 MADHE

Projektoi:  
 "LENI-ING" sh.p.k  
 Liçense: N.2969  
 ADMINISTRATOR Nikoll PALUCA  
 Adresa: Rr. Uran Pano, Pallati 12 kat, Kati 2  
 Mobile: 0682042270  
 Email: leni-ing@hotmail.com

Objekti: Sistemim asfaltim rruga Çulaj Skaq		
Faza: Projekt – Zbatim		
Emërtimi i Fletës: TOPOGRAFIA E RRUGES	Shkalla: Sh 1:500	Tiranë 2023 PL (9)

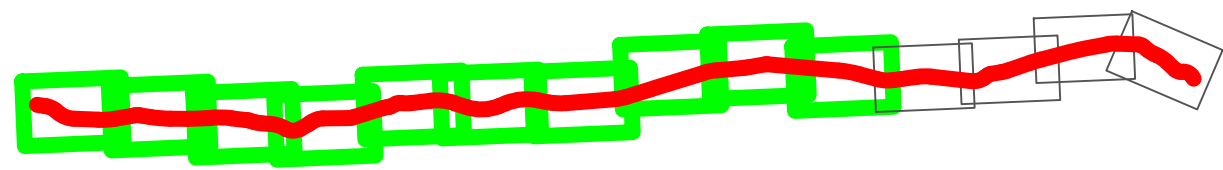
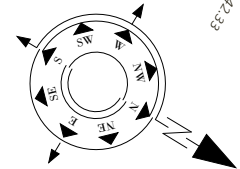
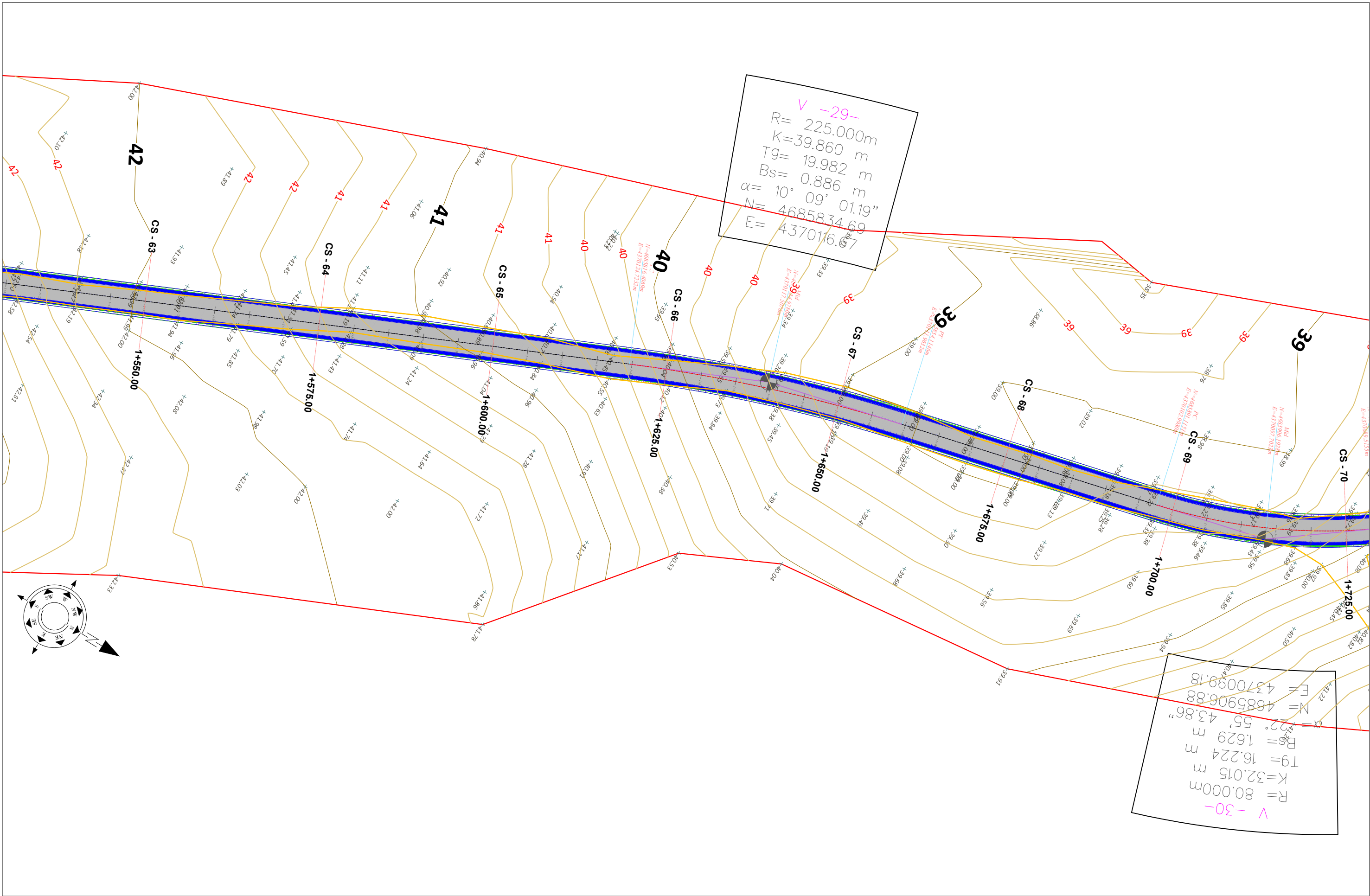

- SHPJEGUES**
- 156.95 Pike detaje
  - 158.00 Izohipse
  - Objekt
  - Kanal Natyral
  - Rrethim
  - Mur Rrethues

Porositi :  
 BASHKIA  
 MALESI E  
 MADHE

Projektoi:  
 "LENI-ING" sh.p.k  
 Liçense: N.2969  
 ADMINISTRATOR Nikoll PALUCA  
 Adresa: Rr. Uran Pano, Pallati 12 kat, Kati 2  
 Mobile: 0682042270  
 Email: leni-ing@hotmail.com

Objekti: <b>Sistemim asfaltim rruga Çulaj Skaq</b>		
Faza: <b>Projekt – Zbatim</b>		
Emërtimi i Fletës: <b>TOPOGRAFIJA E RRUGES</b>	Shkalla: <b>Sh 1:500</b>	Tiranë 2023 <b>PL (10)</b>

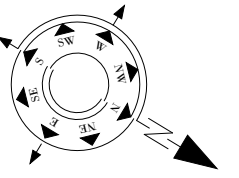

$R = 110.000\text{m}$   
 $K = 27.060\text{m}$   
 $Tg = 13.599\text{m}$   
 $Bs = 0.837\text{m}$   
 $\alpha = 14^\circ 05' 40.96''$   
 $N = 4685969.36$   
 $E = 4370052.86$   
**V - 31**

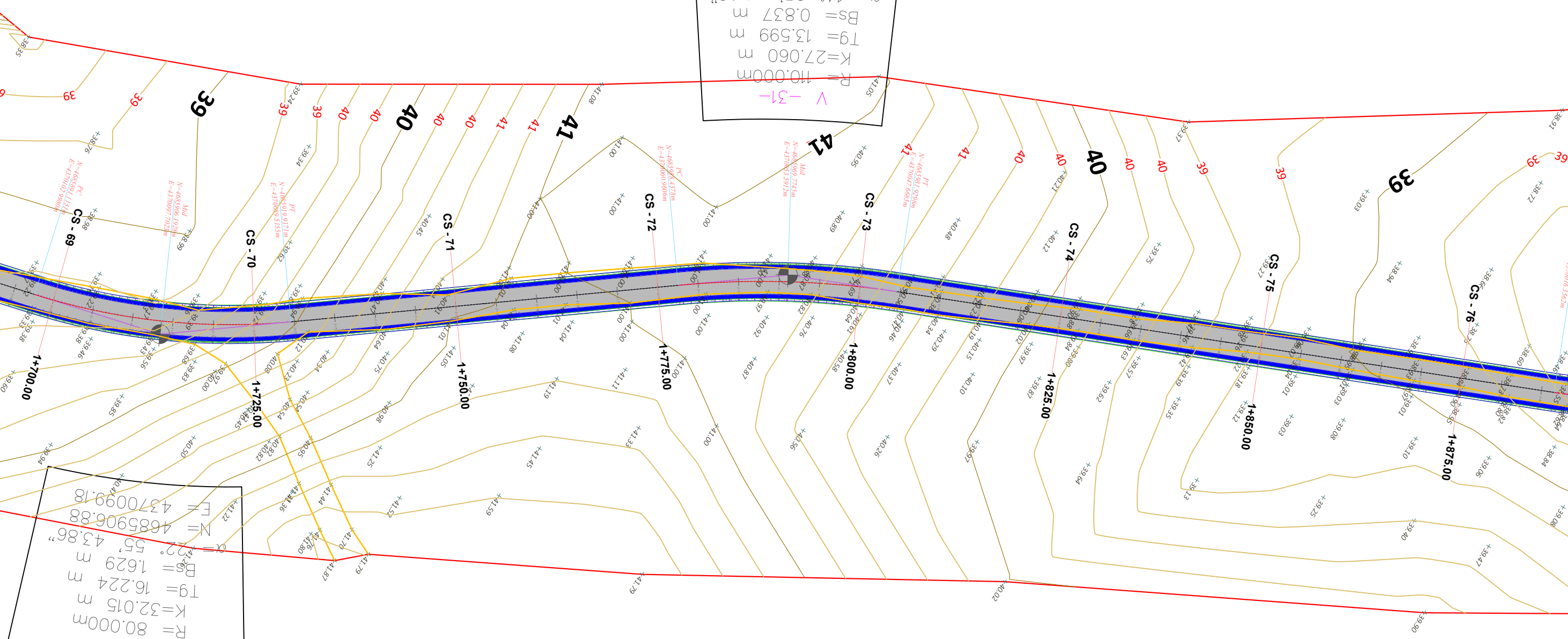

$R = 80.000\text{m}$   
 $K = 32.015\text{m}$   
 $Tg = 16.224\text{m}$   
 $Bs = 1.629\text{m}$   
 $\alpha = 55^\circ 43.86'$   
 $N = 4685906.88$   
 $E = 4370099.18$   
**V - 30**

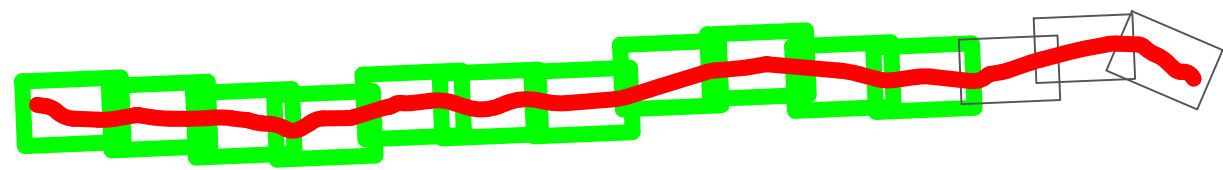

- SHPJEGUES**
- 156.95 Pike detaje
  - 158.0 Izohipse
  - Objekt
  - Kanal Natyral
  - Rrethim
  - Mur Rrethues

Porositi :  
 BASHKIA  
 MALESI E  
 MADHE

Projektoi:  
 "LENI-ING" sh.p.k  
 Liçense: N.2969  
 ADMINISTRATOR Nikoll PALUCA  
 Adresa: Rr. Uran Pano, Pallati 12 kat, Kati 2  
 Mobile: 0682042270  
 Email: leni-ing@hotmail.com

Objekti: <b>Sistemim asfaltim rruga Çulaj Skaq</b>		
Faza: <b>Projekt - Zbatim</b>		
Emërtimi i Fletës: <b>TOPOGRAFIA E RRUGES</b>	Shkalla: <b>Sh 1:500</b>	Tiranë 2023 <b>PL (11)</b>

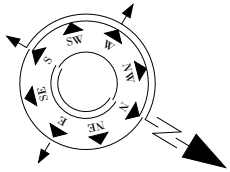

$R = 305.000\text{m}$   
 $K = 21.417\text{m}$   
 $Tg = 10.713\text{m}$   
 $Bs = 0.188\text{m}$   
 $\alpha = 4^\circ 01' 23.70''$   
 $N = 4686147.89$   
 $E = 4369921.30$

$R = 15.000\text{m}$   
 $K = 7.522\text{m}$   
 $Tg = 3.842\text{m}$   
 $Bs = 0.484\text{m}$   
 $\alpha = 28^\circ 43' 51.52''$   
 $N = 4686079.74$   
 $E = 4369988.49$

$R = 75.000\text{m}$   
 $K = 12.717\text{m}$   
 $Tg = 6.374\text{m}$   
 $Bs = 0.270\text{m}$   
 $\alpha = 9^\circ 42' 55.33''$   
 $N = 4686103.71$   
 $E = 4369969.79$

$R = 32.500\text{m}$   
 $K = 25.087\text{m}$   
 $Tg = 13.206\text{m}$   
 $Bs = 2.581\text{m}$   
 $\alpha = 44^\circ 13' 40.21''$   
 $N = 4686069.90$   
 $E = 4370011.31$

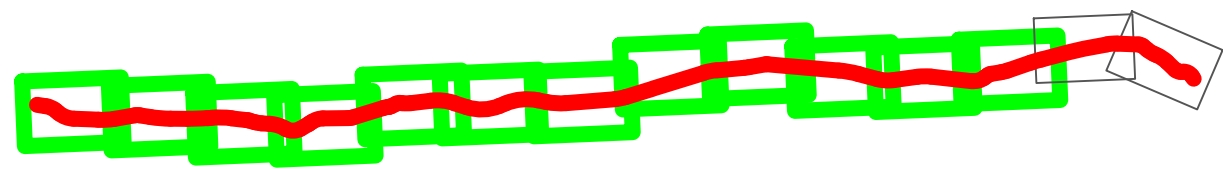
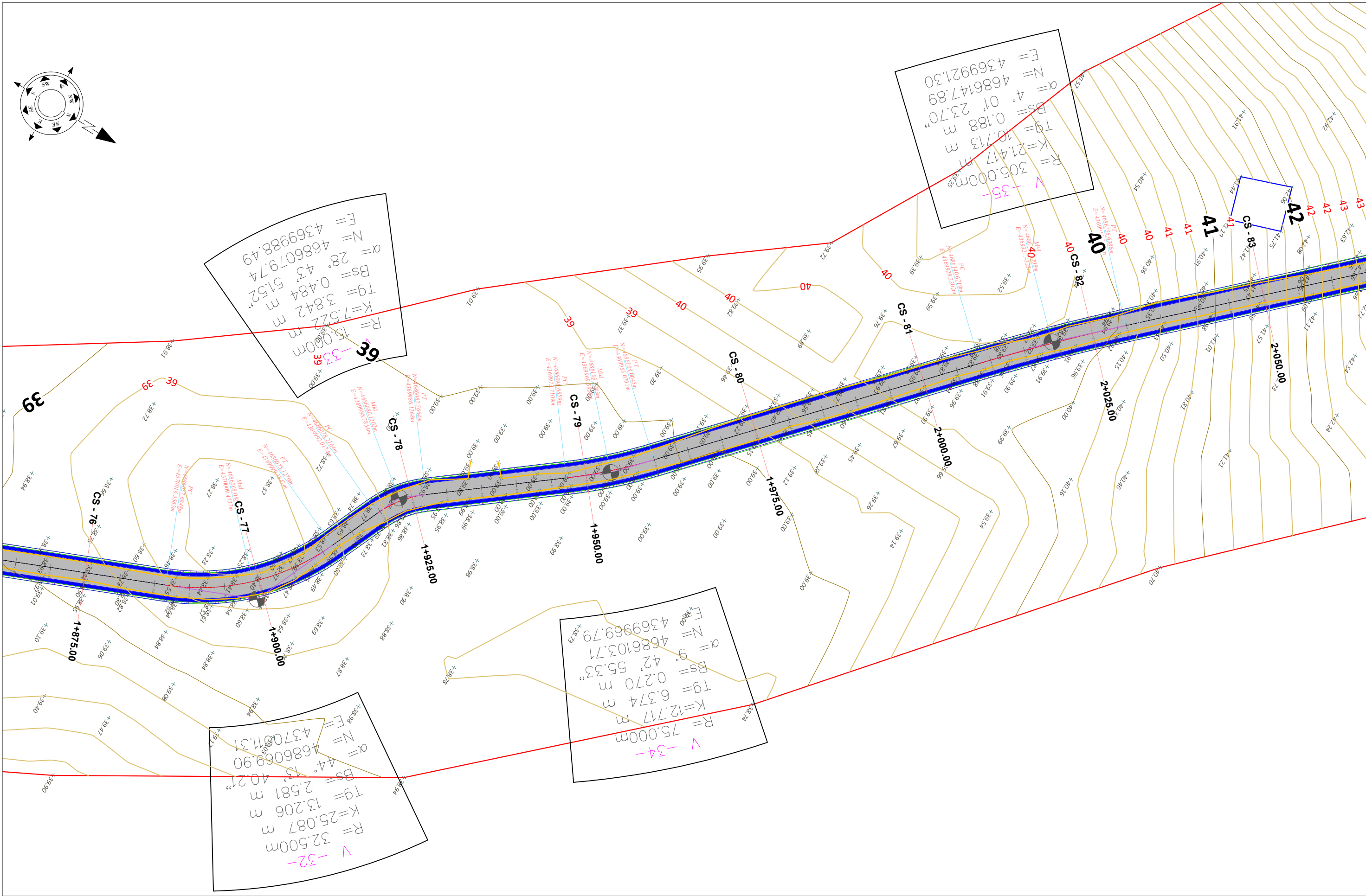

- SHPJEGUES**
- 156.95 Pike detaje
  - 158.00 Izohipse
  - Objekt
  - Kanal Natyral
  - Rrethim
  - Mur Rrethues

Porositi :  
 BASHKIA  
 MALESI E  
 MADHE

Projektoi:  
 "LENI-ING" sh.p.k  
 Liçense: N.2969  
 ADMINISTRATOR Nikoll PALUCA  
 Adresa: Rr. Uran Pano, Pallati 12 kat, Kati 2  
 Mobile: 0682042270  
 Email: leni-ing@hotmail.com

Objekti: Sistemim asfaltim rruga Çulaj Skaq		
Faza: Projekt – Zbatim		
Emërtimi i Fletës: TOPOGRAFIA E RRUGES	Shkalla: Sh 1:500	Tiranë 2023 PL (12)

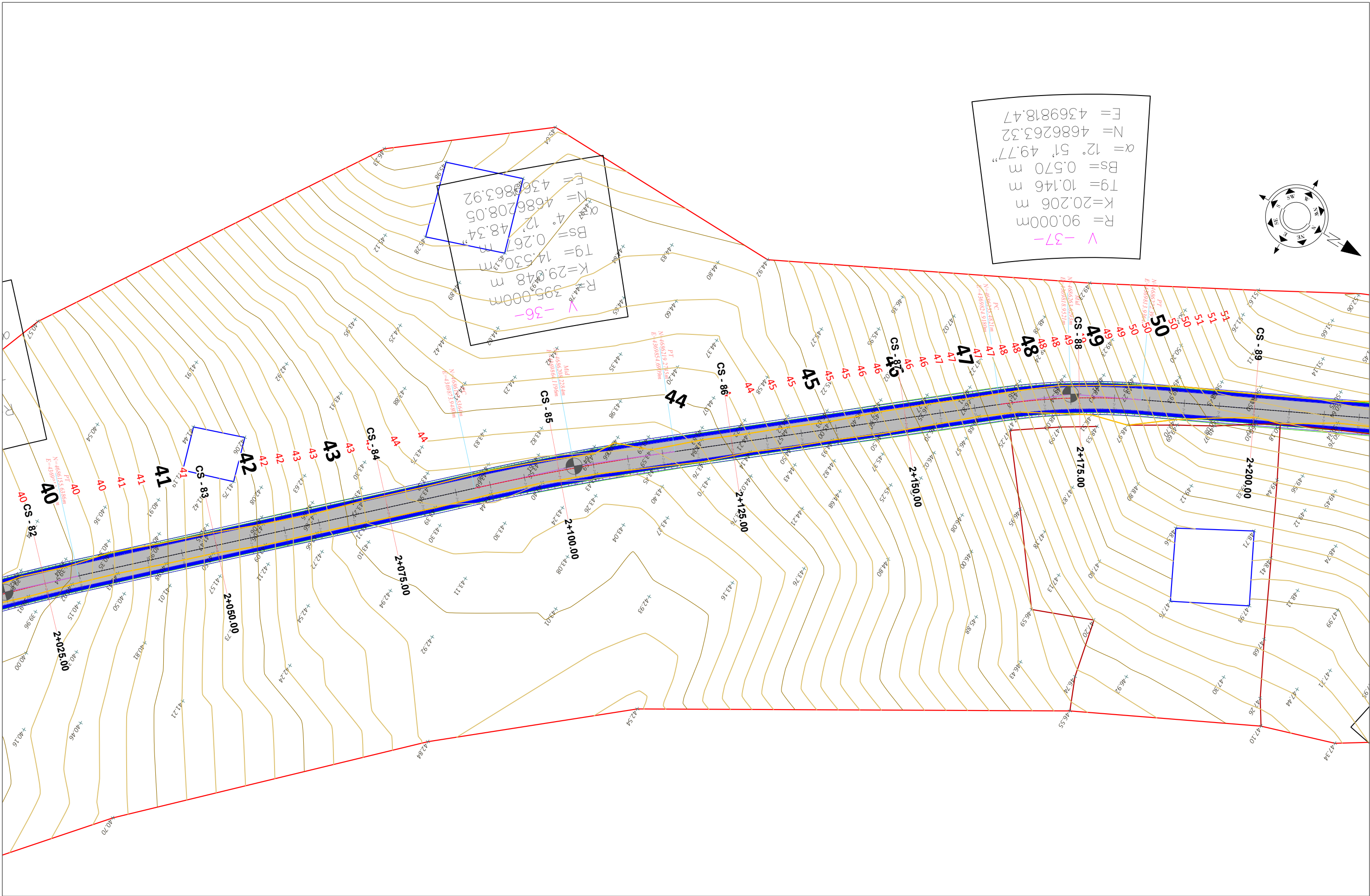

$R = 90.000\text{m}$   
 $K = 20.206\text{m}$   
 $Tg = 10.146\text{m}$   
 $Bs = 0.570\text{m}$   
 $\alpha = 12^\circ 51' 49.77''$   
 $N = 4686263.32$   
 $E = 4369818.47$

$R = 395.000\text{m}$   
 $K = 29.048\text{m}$   
 $Tg = 14.530\text{m}$   
 $Bs = 0.267\text{m}$   
 $\alpha = 4^\circ 12' 48.34''$   
 $N = 4686208.05$   
 $E = 4369863.92$

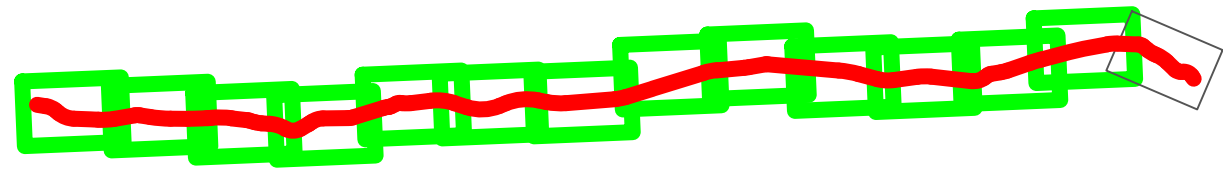
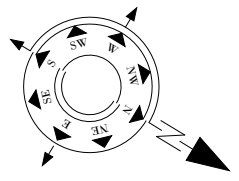

- SHPJEGUES**
- 156.95 Pike detaje
  - 158.00 Izohipse
  - Objekt
  - Kanal Natyral
  - Rrethim
  - Mur Rrethues

Porositi :  
 BASHKIA  
 MALESI E  
 MADHE

Projekto:  
 "LENI-ING" sh.p.k  
 Liçense: N.2969  
 ADMINISTRATOR Nikoll PALUCA  
 Adresa: Rr. Uran Pano, Pallati 12 kat, Kati 2  
 Mobile: 0682042270  
 Email: leni-ing@hotmail.com

Objekti: Sistemim asfaltim rruga Çulaj Skaq		
Faza: Projekt – Zbatim		
Emërtimi i Fletës: TOPOGRAFIJA E RRUGES	Shkalla: Sh 1:500	Tiranë 2023 PL (13)

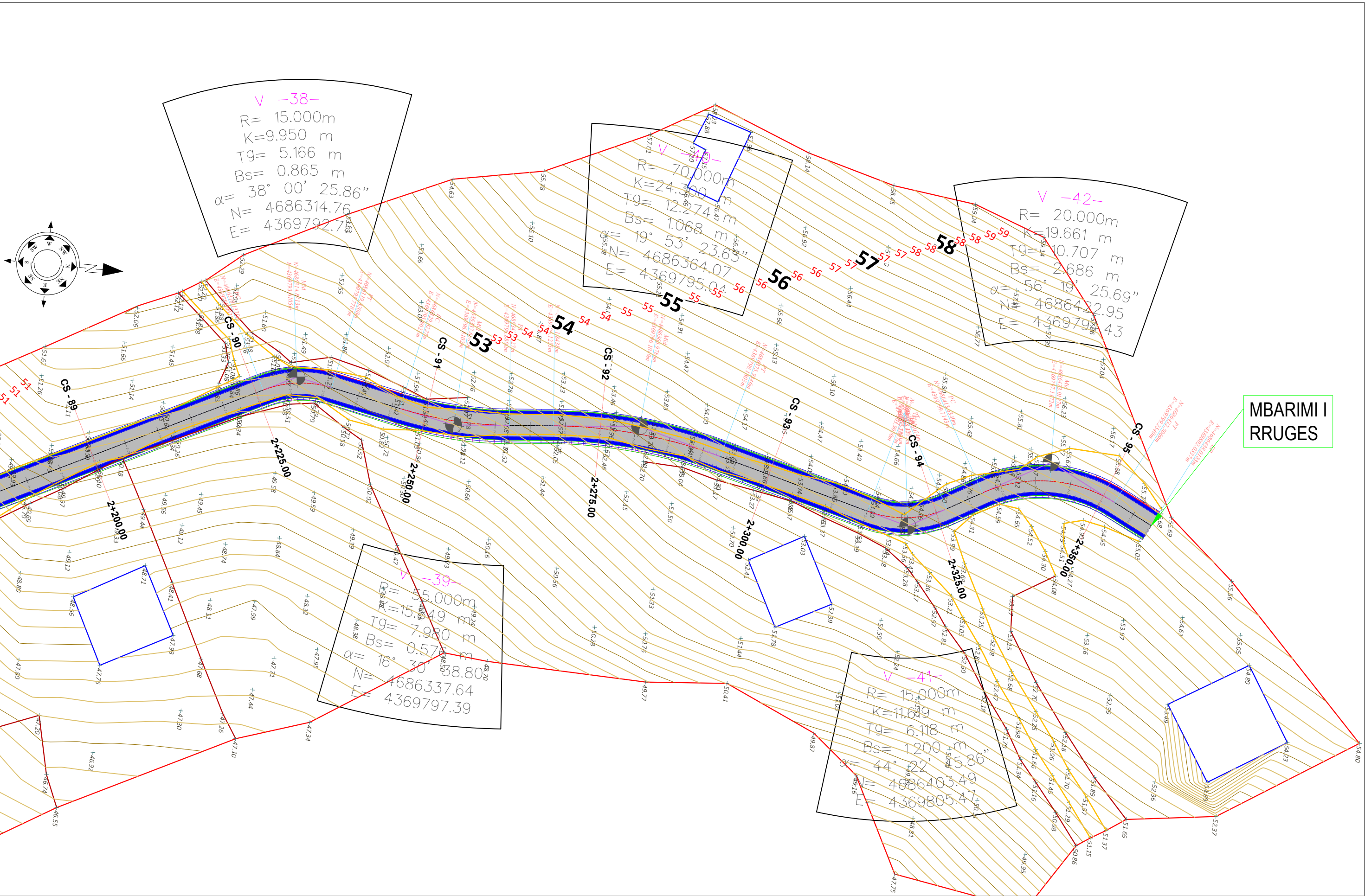

V -38-  
 R= 15.000m  
 K=9.950 m  
 Tg= 5.166 m  
 Bs= 0.865 m  
 $\alpha = 38^\circ 00' 25.86''$   
 N= 4686314.76  
 E= 4369792.79

V -39-  
 R= 70.000m  
 K=24.300 m  
 Tg= 12.274 m  
 Bs= 1.068 m  
 $\alpha = 19^\circ 53' 23.63''$   
 N= 4686364.07  
 E= 4369795.04

V -42-  
 R= 20.000m  
 K=19.661 m  
 Tg= 10.707 m  
 Bs= 2.686 m  
 $\alpha = 56^\circ 19' 25.69''$   
 N= 4686422.95  
 E= 4369798.43

V -39-  
 R= 55.000m  
 K=15.49 m  
 Tg= 7.990 m  
 Bs= 0.570 m  
 $\alpha = 16^\circ 30' 38.80''$   
 N= 4686337.64  
 E= 4369797.39

V -41-  
 R= 15.000m  
 K=11.09 m  
 Tg= 6.118 m  
 Bs= 1.200 m  
 $\alpha = 44^\circ 22' 58.80''$   
 N= 4686403.49  
 E= 4369805.4

MBARIMI I RRUGES

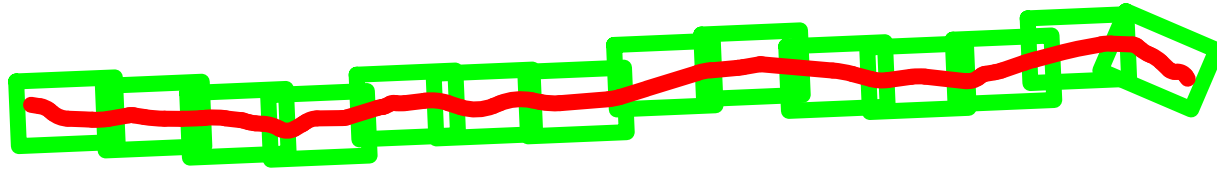

- SHPJEGUES**
- 156.95 Pike detaje
  - 158.00 Izohipse
  - Objekt
  - Kanal Natyral
  - Rrethim
  - Mur Rrethues

Porositi :  
 BASHKIA  
 MALESI E  
 MADHE

Projektoi:  
 "LENI-ING" sh.p.k  
 Liçense: N.2969  
 ADMINISTRATOR Nikoll PALUCA  
 Adresa: Rr. Uran Pano, Pallati 12 kat, Kati 2  
 Mobile: 0682042270  
 Email: leni-ing@hotmail.com

Objekti: <b>Sistemim asfaltim rruga Çulaj Skaq</b>		
Faza: <b>Projekt – Zbatim</b>		Emërtimi i Fletës: <b>TOPOGRAFIJA E RRUGES</b>
Shkalla: <b>Sh 1:500</b>	Tiranë 2023	PL (14)





MIRATOHET  
KRYETARI I BASHKISË  
Z. TONIN MARINAJ

BASHKIA MALESI E MADHE  
PROJEKT ZBATIMI

**Sistemim asfaltim rruga Çulaj Skaq**

- 1– Hoorografia
- 2– Topografia e rruges
- 3– Planimetria e rruges
- 4– Profili gjatësor
- 5– Profilat tërthore
- 6– Profili tërthore tip

PROJEKTOI:  
"LENI-ING" SH.P.K

TIRANË 2023

PROFILI GJATESOR  
Aksi i Rrugës  
SH\_H - 1:1000  
SH\_V - 1:250

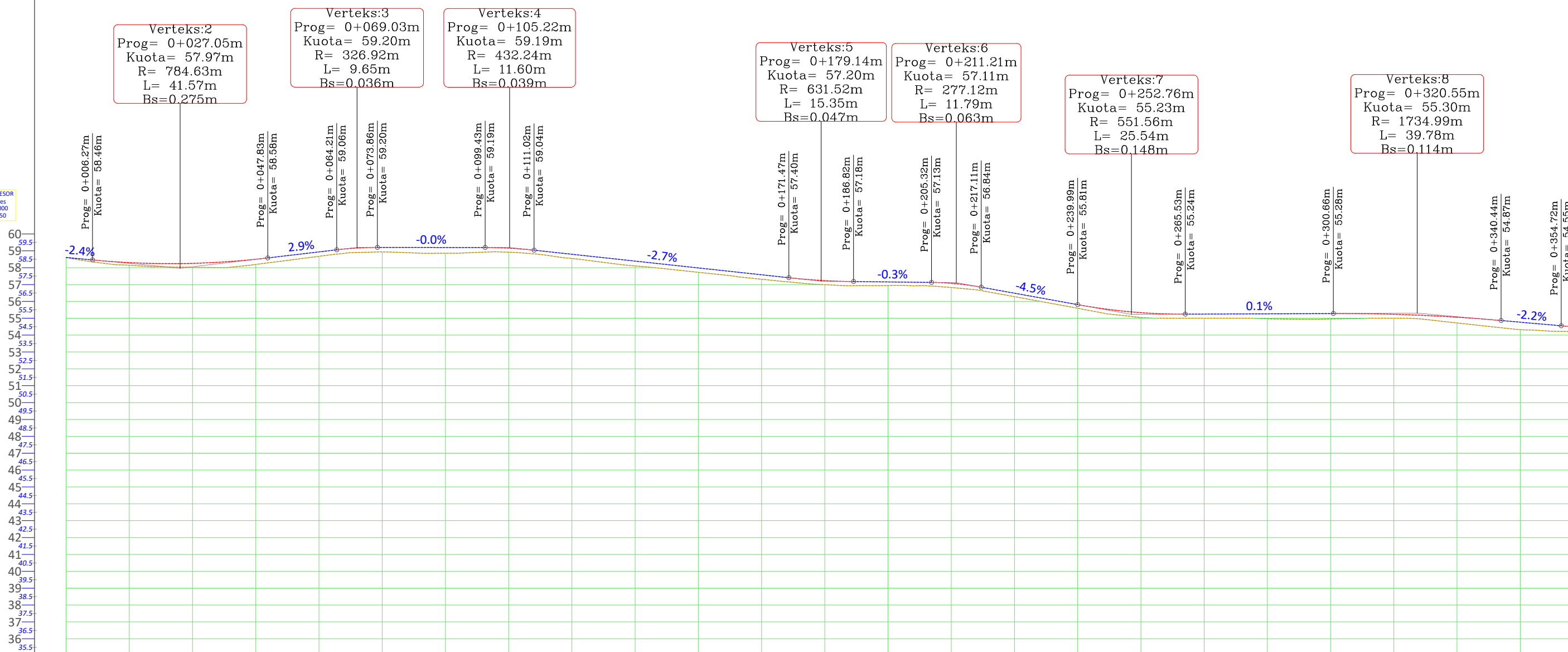

Verteks:2  
Prog= 0+027.05m  
Kuota= 57.97m  
R= 784.63m  
L= 41.57m  
Bs=0.275m

Verteks:3  
Prog= 0+069.03m  
Kuota= 59.20m  
R= 326.92m  
L= 9.65m  
Bs=0.036m

Verteks:4  
Prog= 0+105.22m  
Kuota= 59.19m  
R= 432.24m  
L= 11.60m  
Bs=0.039m

Verteks:5  
Prog= 0+179.14m  
Kuota= 57.20m  
R= 631.52m  
L= 15.35m  
Bs=0.047m

Verteks:6  
Prog= 0+211.21m  
Kuota= 57.11m  
R= 277.12m  
L= 11.79m  
Bs=0.063m

Verteks:7  
Prog= 0+252.76m  
Kuota= 55.23m  
R= 551.56m  
L= 25.54m  
Bs=0.148m

Verteks:8  
Prog= 0+320.55m  
Kuota= 55.30m  
R= 1734.99m  
L= 39.78m  
Bs=0.114m

NR I PRERJES	CS - 1	CS - 2	CS - 3	CS - 4	CS - 5	CS - 6	CS - 7	CS - 8	CS - 9	CS - 10	CS - 11	CS - 12	CS - 13	CS - 14	CS - 15
DIST. PJESORE		25.0 m	25.0 m	25.0 m	25.0 m	25.0 m	25.0 m	25.0 m	25.0 m	25.0 m	25.0 m	25.0 m	25.0 m	25.0 m	25.0 m
DIST. PROGRESIVE	0+000	0+025	0+050	0+075	0+100	0+125	0+150	0+175	0+200	0+225	0+250	0+275	0+300	0+325	0+350
KUOTA TOKES	58.61	58.24	58.64	59.20	59.19	58.66	57.98	57.32	57.14	56.49	55.45	55.25	55.28	55.14	54.66
KUOTA PROJEKTTIT	58.61	58.04	58.35	58.94	58.93	58.39	57.72	57.07	56.93	56.28	55.18	55.00	54.96	54.86	54.27
KUOTA PUNES	0.00	0.20	0.29	0.26	0.27	0.27	0.26	0.25	0.21	0.20	0.26	0.25	0.32	0.28	0.39
GJEO. VERTIKALE	$i = -2.36\%$	$R = 784.63$ $K = 41.57$	$L = 16.38$ $i = 2.94\%$	$R = 326.92$ $K = 9.65$	$L = 25.56$ $i = -0.02\%$	$R = 432.24$ $K = 11.60$	$L = 60.45$ $i = -2.70\%$	$R = 631.52$ $K = 15.35$	$L = 18.50$ $i = -0.27\%$	$R = 277.12$ $K = 11.79$	$L = 22.88$ $i = -4.52\%$	$R = 551.56$ $K = 25.54$	$L = 35.13$ $i = 0.11\%$	$R = 1734.99$ $K = 39.78$	$L = 14.28$ $i = -2.19\%$
GJEO. HORIZONTALE	$L = 17.55$	$\phi = 31^{\circ}02'56''$ $L = 21.68$ $R = 40.00$	$L = 7.17$	$\phi = 37^{\circ}49'47''$ $L = 33.01$ $R = 50.00$	$L = 33.88$	$\phi = 1^{\circ}18'18''$ $L = 5.58$ $R = 245.00$	$\phi = 12^{\circ}50'46''$ $L = 32.51$ $R = 145.00$	$L = 40.50$	$\phi = 18^{\circ}34'31''$ $L = 9.73$ $R = 30.00$	$L = 21.02$	$\phi = 8^{\circ}23'11''$ $L = 40.25$ $R = 275.00$	$L = 34.08$	$\phi = 4^{\circ}57'15''$ $L = 38.48$ $R = 445.00$	$L = 7.58$	
KILOMETRAZHI	-0.01										0.25				

Porositi : <b>BASHKIA MALESIAE MADHE</b>	Projektoi: "LENI-ING" sh.p.k Liqense: N.2969 ADMINISTRATOR Nikoll PALUCA Adresa: Rr. Uran Pano, Pallati 12 kat, Kati 2 Mobile: 0682042270 Email: leni-ing@hotmail.com	Objekti: <b>Sistemim asfaltim rruga Çulaj Skaq</b> Faza: <b>Projekt - Zbatim</b> Emërtimi i Fletës: <b>PROFILI GJATESORE</b> Shkalla: <b>1:1000</b> <b>1:250</b> Tiranë 2023 PGJ
---	---	--

PROFILI GJATESOR  
Aksi i Rrugës  
SH\_H - 1:1000  
SH\_V - 1:250

60  
59.5  
59  
58.5  
58  
57.5  
57  
56.5  
56  
55.5  
55  
54.5  
54  
53.5  
53  
52.5  
52  
51.5  
51  
50.5  
49.5  
49  
48.5  
48  
47.5  
47  
46.5  
46  
45.5  
45  
44.5  
44  
43.5  
43  
42.5  
42  
41.5  
41  
40.5  
40  
39.5  
39  
38.5  
38  
37.5  
37  
36.5  
36  
35.5

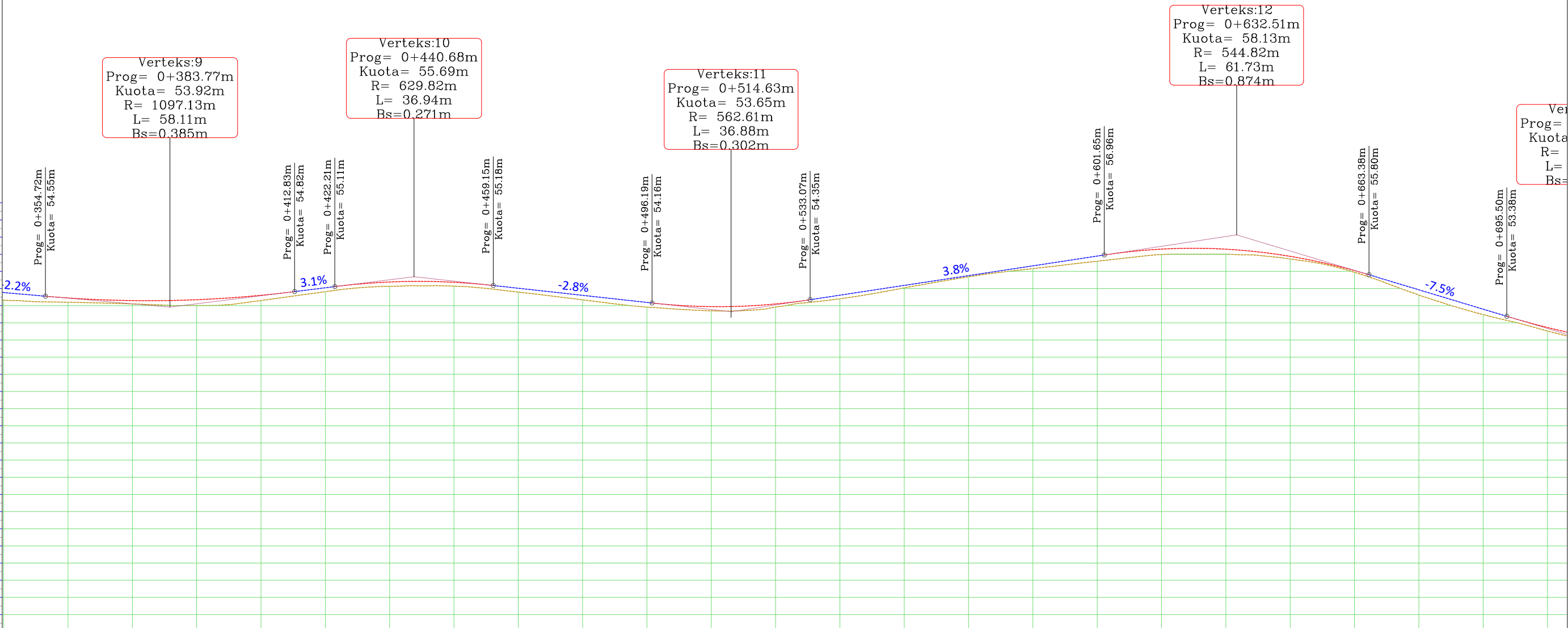

Verteks:9  
Prog= 0+383.77m  
Kuota= 53.92m  
R= 1097.13m  
L= 58.11m  
Bs=0.385m

Verteks:10  
Prog= 0+440.68m  
Kuota= 55.69m  
R= 629.82m  
L= 36.94m  
Bs=0.271m

Verteks:11  
Prog= 0+514.63m  
Kuota= 53.65m  
R= 562.61m  
L= 36.88m  
Bs=0.302m

Verteks:12  
Prog= 0+632.51m  
Kuota= 58.13m  
R= 544.82m  
L= 61.73m  
Bs=0.874m

Verteks:13  
Prog= 0+695.50m  
Kuota= 53.38m

NR I PRERJES	CS - 15	CS - 16	CS - 17	CS - 18	CS - 19	CS - 20	CS - 21	CS - 22	CS - 23	CS - 24	CS - 25	CS - 26	CS - 27	CS - 28	CS - 29
DIST. PJSORE	25.0 m	25.0 m	25.0 m	25.0 m	25.0 m	25.0 m	25.0 m	25.0 m	25.0 m	25.0 m	25.0 m	25.0 m	25.0 m	25.0 m	25.0 m
DIST. PROGRESIVE	0+350	0+375	0+400	0+425	0+450	0+475	0+500	0+525	0+550	0+575	0+600	0+625	0+650	0+675	0+700
KUOTA TOKES	54.66	54.30	54.50	55.19	55.36	54.74	54.07	54.10	54.99	55.94	56.89	57.34	56.65	54.93	53.06
KUOTA PROJEKTTIT	54.27	54.10	54.13	54.98	55.14	54.50	53.83	53.92	54.81	55.87	56.59	57.00	56.55	54.62	52.87
KUOTA PUNES	0.39	0.20	0.36	0.22	0.22	0.25	0.23	0.18	0.19	0.07	0.30	0.34	0.10	0.30	0.19
GJEO. VERTIKALE	$i = -2.19\%$	$R = 1097.13$ $K = 58.11$	$L = 58.11$ $i = 3.11\%$	$R = 629.82$ $K = 36.94$	$L = 36.94$ $i = -2.76\%$	$L = 37.03$ $i = -2.76\%$	$R = 562.61$ $K = 36.88$	$L = 36.88$ $i = 3.80\%$	$L = 68.58$ $i = 3.80\%$	$R = 544.82$ $K = 61.73$	$L = 61.73$ $i = -7.53\%$	$L = 32.12$ $i = -7.53\%$	$R = 544.82$ $K = 61.73$	$L = 61.73$ $i = -7.53\%$	$R = 544.82$ $K = 61.73$
GJEO. HORIZONTALE	$\varphi = 11^\circ 14' 52''$ $L = 40.24$ $R = 205.00$	$L = 31.13$	$\varphi = 8^\circ 49' 31''$ $L = 4.62$ $R = 30.00$	$\varphi = 11^\circ 41' 52''$ $L = 13.29$ $R = 65.09$	$L = 15.44$	$\varphi = 25^\circ 01' 49''$ $L = 32.76$ $R = 75.00$	$L = 25$	$\varphi = 58^\circ 47' 33''$ $L = 30.78$ $R = 30.00$	$L = 18.07$ $\varphi = 4^\circ 45' 59''$ $L = 1.66$ $R = 20.00$	$\varphi = 33^\circ 46' 17''$ $L = 23.58$ $R = 40.00$	$L = 50.40$	$\varphi = 16^\circ 06' 43''$ $L = 8.44$ $R = 30.00$	$L = 63.36$	$\varphi = 10^\circ$ $L = 9$ $R = 55$	
KILOMETRAZHI	-0						0.50								

Porositi :	Projektoi:	Objekti: Sistemim asfaltim rruga Çulaj Skaq
BASHKIA MALESI E MADHE	"LENI-ING" sh.p.k Liçense: N.2969	Faza: Projekt - Zbatim
	ADMINISTRATOR Nikoll PALUCA	Emërtimi i Fletës:
	Adresa: Rr. Uran Pano, Pallati 12 kat, Kati 2 Mobile: 0682042270 Email: leni-ing@hotmail.com	Shkalla: 1:1000 1:250
		Tiranë 2023 PGJ (2)

PROFILI GJATESOR  
Aksi i Rrugës  
SH\_H - 1:1000  
SH\_V - 1:250

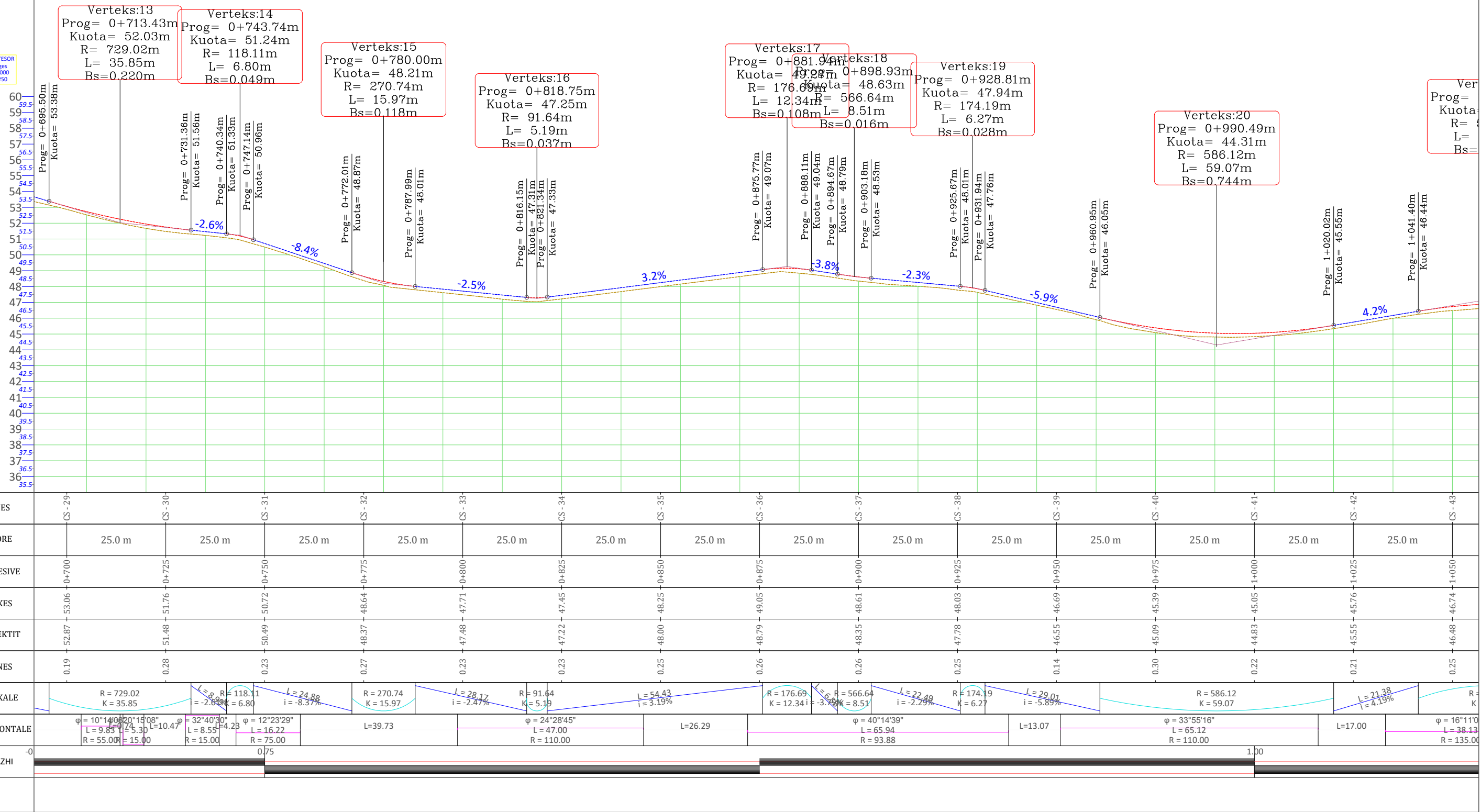

NR I PRERJES	CS - 29	CS - 30	CS - 31	CS - 32	CS - 33	CS - 34	CS - 35	CS - 36	CS - 37	CS - 38	CS - 39	CS - 40	CS - 41	CS - 42	CS - 43
DIST. PJESORE	25.0 m	25.0 m	25.0 m	25.0 m	25.0 m	25.0 m	25.0 m	25.0 m	25.0 m	25.0 m	25.0 m	25.0 m	25.0 m	25.0 m	25.0 m
DIST. PROGRESIVE	0+700	0+725	0+750	0+775	0+800	0+825	0+850	0+875	0+900	0+925	0+950	0+975	1+000	1+025	1+050
KUOTA TOKES	53.06	51.76	50.72	48.64	47.71	47.45	48.25	49.05	48.61	48.03	46.69	45.39	45.05	45.76	46.74
KUOTA PROJEKTIT	52.87	51.48	50.49	48.37	47.48	47.22	48.00	48.79	48.35	47.78	46.55	45.09	44.83	45.55	46.48
KUOTA PUNES	0.19	0.28	0.23	0.27	0.23	0.23	0.25	0.26	0.26	0.25	0.14	0.30	0.22	0.21	0.25
GJEO. VERTIKALE	R = 729.02 K = 35.85	L = 35.85 R = 118.11 K = 6.80 i = -2.6%	L = 24.88 R = 118.11 K = 6.80 i = -8.37%	R = 270.74 K = 15.97	L = 28.17 R = 91.64 K = 5.19 i = -2.47%	L = 54.43 R = 91.64 K = 5.19 i = 3.19%	L = 26.29	R = 176.69 K = 12.34 i = -3.78%	L = 8.51 R = 566.64 K = 8.51 i = -2.29%	L = 22.49 R = 174.19 K = 6.27 i = -2.29%	L = 29.01 R = 174.19 K = 6.27 i = -5.89%	R = 586.12 K = 59.07	L = 17.00	L = 21.38 R = 586.12 K = 59.07 i = 4.19%	R = 135.00
GJEO. HORIZONTALE	φ = 10°14'08" L = 9.83 R = 55.00	φ = 32°40'30" L = 8.55 R = 15.00	φ = 12°23'29" L = 16.22 R = 75.00	L = 39.73	φ = 24°28'45" L = 47.00 R = 110.00	L = 26.29	φ = 40°14'39" L = 65.94 R = 93.88	L = 13.07	φ = 33°55'16" L = 65.12 R = 110.00	L = 17.00	φ = 16°11'00" L = 38.13 R = 135.00				
KILOMETRAZI	0.75													1.00	

Porositi : <b>BASHKIA MALESI E MADHE</b>	Projektoi: <b>"LENI-ING" sh.p.k</b> Liqense: N.2969 ADMINISTRATOR <b>Nikoll PALUCA</b>	Objekti: <b>Sistemim asfaltim rruga Çulaj Skaq</b>
	Adresa: Rr. Uran Pano, Pallati 12 kat, Kati 2 Mobile: 0682042270 Email: leni-ing@hotmail.com	Faza: <b>Projekt - Zbatim</b>
		Emërtimi i Fletës: <b>PROFILI GJATESORE</b>
		Shkalla: <b>1:1000</b> <b>1:250</b>
		Tiranë 2023 PGJ (3)

PROFILI GJATESOR  
Aksi i Rruges  
SH\_H - 1:1000  
SH\_V - 1:250

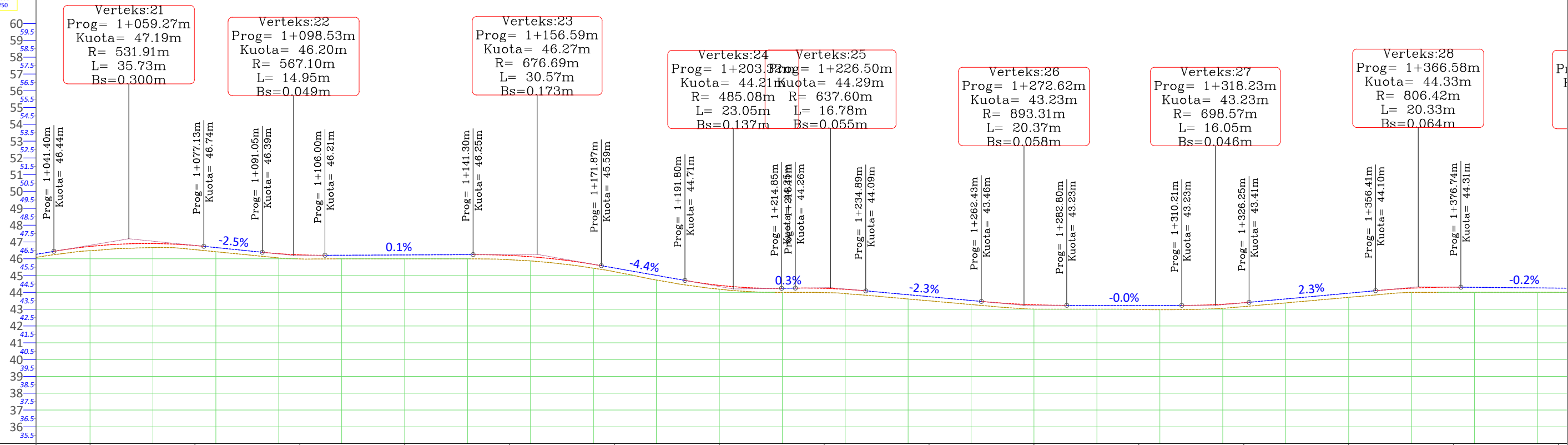

NR I PRERJES		CS - 43		CS - 44		CS - 45		CS - 46		CS - 47		CS - 48		CS - 49		CS - 50		CS - 51		CS - 52		CS - 53		CS - 54		CS - 55		CS - 56		CS - 57
DIST. PJESORE	0 m		25.0 m		25.0 m		25.0 m		25.0 m		25.0 m		25.0 m		25.0 m		25.0 m		25.0 m		25.0 m		25.0 m		25.0 m		25.0 m		25.0 m	
DIST. PROGRESIVE		1+050		1+075		1+100		1+125		1+150		1+175		1+200		1+225		1+250		1+275		1+300		1+325		1+350		1+375		1+400
KUOTA TOKES		46.74		46.79		46.23		46.23		46.20		45.45		44.42		44.24		43.75		43.26		43.23		43.38		43.95		44.31		44.26
KUOTA PROJEKTIT		46.48		46.54		46.00		46.00		45.94		45.23		44.19		43.99		43.50		43.01		42.98		43.15		43.71		44.00		44.00
KUOTA PUNES		0.25		0.25		0.24		0.23		0.26		0.22		0.23		0.25		0.25		0.26		0.24		0.23		0.25		0.31		0.26
GJEO. VERTIKALE		R = 531.91 K = 35.73		L = 13.92 i = -2.53%		R = 567.10 K = 14.95		L = 35.30 i = 0.11%		R = 676.69 K = 30.57		L = 19.93 i = -4.41%		R = 485.08 K = 23.05		R = 637.60 K = 16.78		L = 27.54 i = -2.29%		R = 893.31 K = 20.37		L = 27.41 i = -0.01%		R = 698.57 K = 16.05		L = 30.16 i = 2.29%		R = 806.42 K = 20.33		L = 30.23 i = -0.23%
GJEO. HORIZONTALE		φ = 16°11'00" L = 38.13 R = 135.00				L = 98.01				φ = 12°37'52" L = 20.94 R = 95.00				L = 54.78				φ = 0°03'11" L = 1.39 R = 100.00				L = 105.14				φ = 12°08'18" L = 26.48 R = 125.00				
KILOMETRAZHI	-0																													

Porositi :  
BASHKIA  
MALESI E  
MADHE

Projektoi:  
"LENI-ING" sh.p.k  
Liçense: N.2969  
ADMINISTRATOR Nikoll PALUCA  
Adresa: Rr. Uran Pano, Pallati 12 kat, Kati 2  
Mobile: 0682042270  
Email: leni-ing@hotmail.com

Objekti: **Sistemim asfaltim rruga Çulaj Skaq**  
Faza: Projekt - Zbatim  
Emërtimi i Fletës: PROFILI GJATESORE  
Shkalla: 1:1000  
1:250  
Tiranë 2023  
PGJ (4)

PROFILI GJATESOR  
Aksi i Rruges  
SH\_H - 1:1000  
SH\_V - 1:250

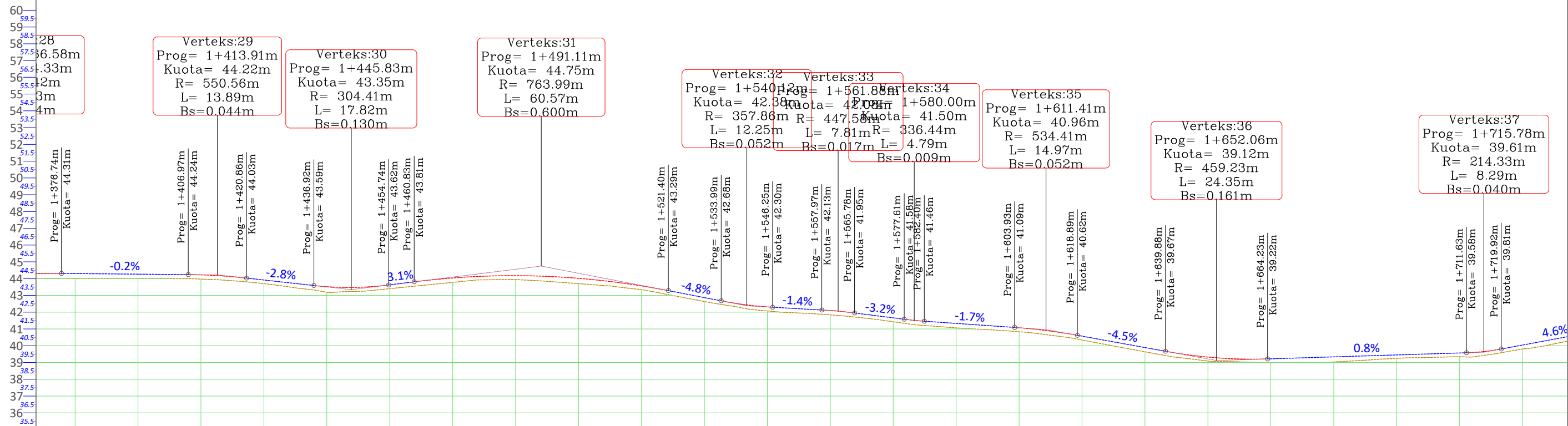

NR I PRERJES	CS - 56	CS - 57	CS - 58	CS - 59	CS - 60	CS - 61	CS - 62	CS - 63	CS - 64	CS - 65	CS - 66	CS - 67	CS - 68	CS - 69	CS - 70			
DIST. PJESORE		25.0 m	25.0 m	25.0 m	25.0 m	25.0 m	25.0 m	25.0 m	25.0 m	25.0 m	25.0 m	25.0 m	25.0 m	25.0 m	25.0 m			
DIST. PROGRESIVE	1+375	1+400	1+425	1+450	1+475	1+500	1+525	1+550	1+575	1+600	1+625	1+650	1+675	1+700	1+725			
KUOTA TOKES	44.31	44.26	43.92	43.51	44.12	44.02	43.11	42.24	41.66	41.16	40.35	39.33	39.30	39.49	40.04			
KUOTA PROJEKTIT	44.00	44.00	43.70	43.28	43.90	43.70	42.88	41.98	41.43	40.92	40.11	39.09	39.00	39.29	39.81			
KUOTA PUNES	0.31	0.26	0.22	0.23	0.21	0.32	0.24	0.26	0.23	0.24	0.24	0.24	0.30	0.20	0.24			
GJEO. VERTIKALE	L=30.23 i=-0.23%	R=550.56 K=13.89	L=16.07 i=-2.75%	R=304.41 K=17.82	R=763.99 K=60.57	L=12.60 i=-4.85%	R=357.86 K=12.25	L=11.78 i=-1.41%	R=447.58 K=7.81	L=11.89 i=-3.15%	R=336.44 K=4.79	L=21.53 i=-1.75%	R=534.41 K=14.97	L=20.99 i=-4.55%	R=459.23 K=24.35	L=47.40 i=0.77%	R=214.38 K=8.29	L=26.3 i=4.64%
GJEO. HORIZONTALE		L=54.12	$\phi = 4^{\circ}43'44''$ L=9.49 R=115.00	L=33.06	$\phi = 4^{\circ}49'13''$ L=3.88 R=15.00		L=141.11				$\phi = 10^{\circ}09'01''$ L=39.86 R=225.00	L=38.07		$\phi = 22^{\circ}55'44''$ L=32.01 R=80.00				
KILOMETRAZHI	-0 150																	

Porositi :	Projektoi:	Objekti: <b>Sistemim asfaltim rruga Çulaj Skaq</b>
BASHKIA MALESI E MADHE	"LENI-ING" sh.p.k Liqense: N.2969 ADMINISTRATOR Nikoll PALUCA	Faza: <b>Projekt - Zbatim</b>
	Adresa: Rr. Uran Pano, Pallati 12 kat, Kati 2 Mobile: 0682042270 Email: leni-ing@hotmail.com	Emërtimi i Fletës: <b>PROFILI GJATESORE</b>
		Shkalla: <b>1:1000</b> <b>1:250</b>
		Tiranë 2023 PGJ (5)

PROFILI GJATESOR  
Aksi i Rrugës  
SH\_H - 1:1000  
SH\_V - 1:250

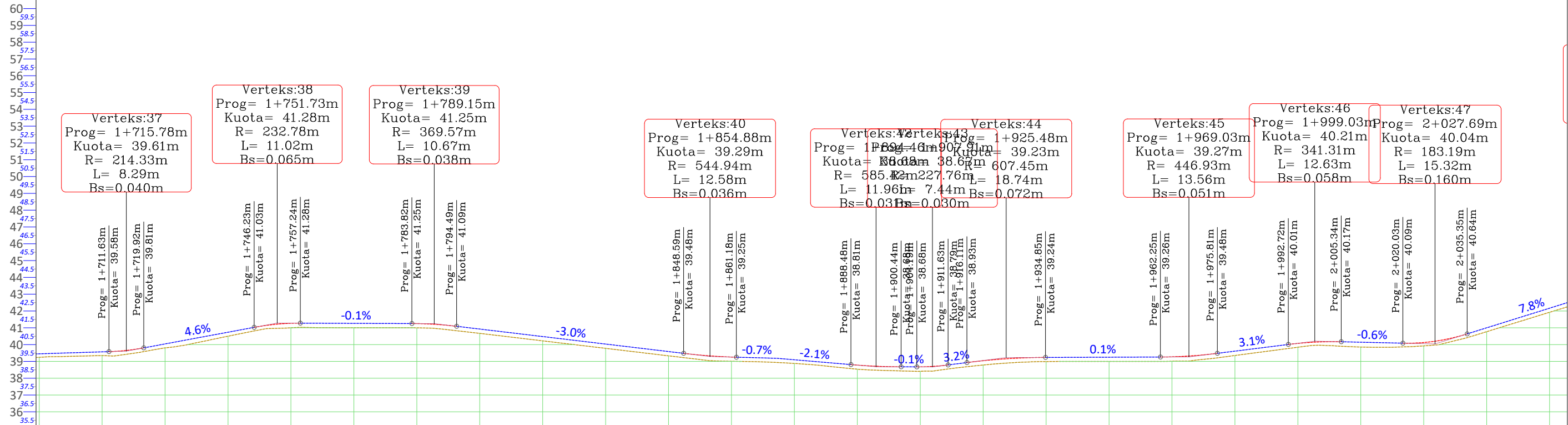

NR I PRERJES	CS - 69	CS - 70	CS - 71	CS - 72	CS - 73	CS - 74	CS - 75	CS - 76	CS - 77	CS - 78	CS - 79	CS - 80	CS - 81	CS - 82	CS - 83	
DIST. PJESORE	25.0 m		25.0 m		25.0 m		25.0 m		25.0 m		25.0 m		25.0 m		25.0 m	
DIST. PROGRESIVE	1+700	1+725	1+750	1+775	1+800	1+825	1+850	1+875	1+900	1+925	1+950	1+975	2+000	2+025	2+050	
KUOTA TOKES	39.49	40.04	41.17	41.26	40.93	40.18	39.44	39.10	38.68	39.15	39.25	39.46	40.16	40.13	41.78	
KUOTA PROJEKTIT	39.29	39.81	40.96	41.00	40.67	39.93	39.19	38.88	38.44	38.89	39.00	39.19	39.97	39.93	41.54	
KUOTA PUNES	0.20	0.24	0.21	0.26	0.26	0.25	0.25	0.22	0.24	0.26	0.25	0.27	0.19	0.20	0.24	
GJEO. VERTIKALE	R = 214.33 K = 8.29 L = 26.30 i = 4.64%		R = 232.78 K = 11.02 L = 26.58 i = -0.09%		R = 369.57 K = 10.67 L = 54.11 i = -2.98%		R = 544.94 K = 12.58 L = 9.70 i = -0.67%		R = 585.42 K = 11.96 L = 17.58 i = -2.13%		R = 227.76 K = 7.44 L = 7.80 i = 3.2%		R = 607.45 K = 18.74 L = 27.40 i = 0.09%		R = 446.93 K = 13.56 L = 16.90 i = 3.13%	
GJEO. HORIZONTALE	φ = 22°55'44" L = 32.01 R = 80.00		L = 47.95		φ = 14°05'41" L = 27.06 R = 110.00		L = 81.98		φ = 44°13'40" L = 25.09 R = 32.50		φ = 28°43'52" L = 7.52 R = 15.00		L = 20.19		φ = 9°42'55" L = 12.72 R = 75.00	
KILOMETRAZHI	-0												1.75		2.00	

Porositi : <b>BASHKIA MALESIA E MADHE</b>	Projektoi: <b>"LENI-ING" sh.p.k</b> Liçense: N.2969 ADMINISTRATOR <b>Nikoll PALUCA</b> Adresa: Rr. Uran Pano, Pallati 12 kat, Kati 2 Mobile: 0682042270 Email: leni-ing@hotmail.com	Objekti: <b>Sistemim asfaltim rruga Çulaj Skaq</b> Faza: <b>Projekt - Zbatim</b> Emërtimi i Fletës: <b>PROFILI GJATESORE</b> Shkalla: <b>1:1000</b> <b>1:250</b> Tiranë 2023 PGJ (6)
--	---	--

PROFILI GJATESOR  
Aksi i Rrugës  
SH\_H - 1:1000  
SH\_V - 1:250

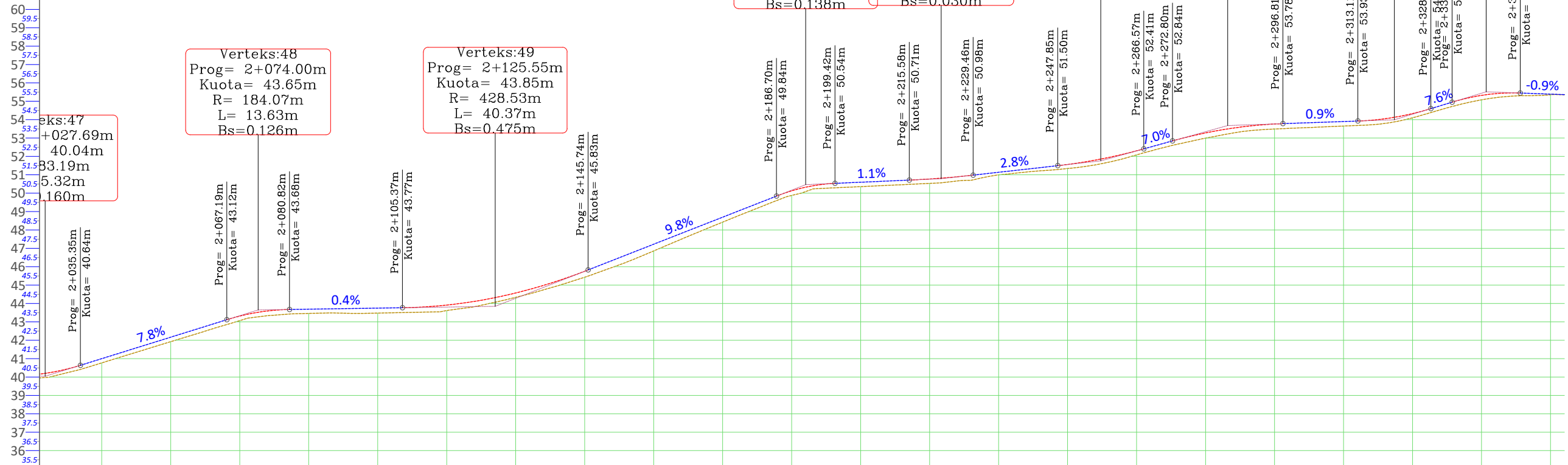

NR I PRERJES		CS - 83	CS - 84	CS - 85	CS - 86	CS - 87	CS - 88	CS - 89	CS - 90	CS - 91	CS - 92	CS - 93	CS - 94	CS - 95				
DIST. PJESORE	25.0 m	25.0 m	25.0 m	25.0 m	25.0 m	25.0 m	25.0 m	25.0 m	25.0 m	25.0 m	25.0 m	25.0 m	25.0 m	25.0 m				
DIST. PROGRESIVE		2+050	2+075	2+100	2+125	2+150	2+175	2+200	2+225	2+250	2+275	2+300	2+325	2+350				
KUOTA TOKES		41.78	43.56	43.75	44.30	46.24	48.70	50.54	50.87	51.56	52.99	53.81	54.33	55.43				
KUOTA PROJEKTTIT		41.54	43.31	43.48	44.04	45.88	48.43	50.30	50.64	51.34	52.73	53.55	54.10	55.31				
KUOTA PUNES		0.24	0.26	0.27	0.25	0.37	0.27	0.24	0.23	0.22	0.27	0.27	0.23	0.13				
GJEO. VERTIKALE	L=183.19 i=15.32%	L=31.84 i=7.79%	R=184.07 K=13.63	L=24.55 i=0.38%	R=428.53 K=40.37	L=40.96 i=9.80%	R=146.00 K=12.72	L=16.16 i=1.09%	R=814.04 K=13.87	L=18.39 i=2.80%	R=450.20 K=18.72	L=6.22 i=0.30%	R=394.41 K=24.01	L=16.30 i=0.87%	R=235.10 K=15.88	L=4.67 i=1.70%	R=173.88 K=14.83	L=9.60 i=-0.90%
GJEO. HORIZONTALE		L=57.90	φ = 4°12'48" L=29.05 R=395.00	L=46.88	φ = 12°51'50" L=20.21 R=90.00	L=42.20	φ = 38°00'24" L=9.95 R=15.00	L=10.20	φ = 16°30'39" L=15.85 R=55.00	L=6.28	φ = 19°53'24" L=24.30 R=70.00	L=22.38	φ = 44°22'46" L=11.62 R=15.00	L=5.55	φ = 56°19'26" L=19.66 R=20.00	L=6.17		
KILOMETRAZHI	-0									2.25							2.38	

Porositi : BASHKIA MALESI E MADHE	Projektoi: "LENI-ING" sh.p.k Liçense: N.2969 ADMINISTRATOR Nikoll PALUCA Adresa: Rr. Uran Pano, Pallati 12 kat, Kati 2 Mobile: 0682042270 Email: leni-ing@hotmail.com	Objekti: <b>Sistemim asfaltim rruga Çulaj Skaq</b> Faza: <b>Projekt - Zbatim</b> Emërtimi i Fletës: <b>PROFILI GJATESORE</b> Shkalla: <b>1:1000 1:250</b> Tiranë 2023 PGJ (7)
--	---	--





MIRATOHET  
KRYETARI I BASHKISË  
Z. TONIN MARINAJ

BASHKIA MALESI E MADHE  
PROJEKT ZBATIMI

**Sistemim asfaltim rruga Çulaj Skaq**

- 1– Hoorografia
- 2– Topografia e rruges
- 3– Planimetria e rruges
- 4– Profili gjatësor
- 5– Profilat tërthore
- 6– Profili tërthore tip

PROJEKTOI:  
"LENI-ING" SH.P.K

TIRANË 2023

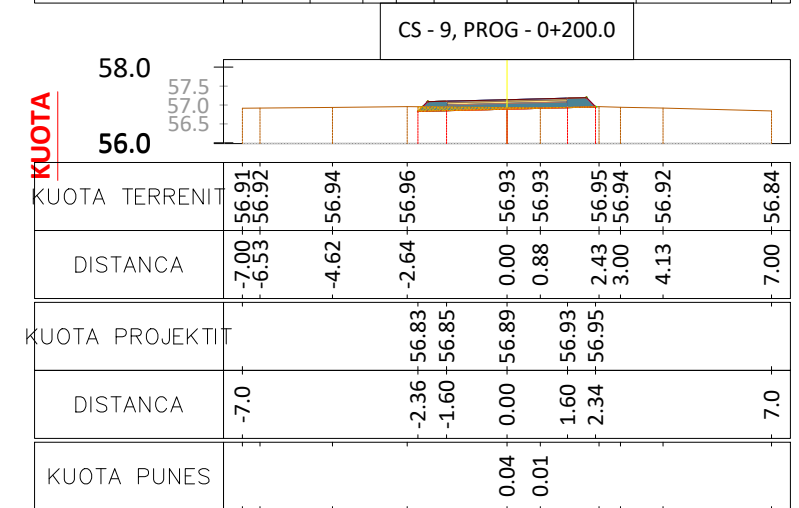
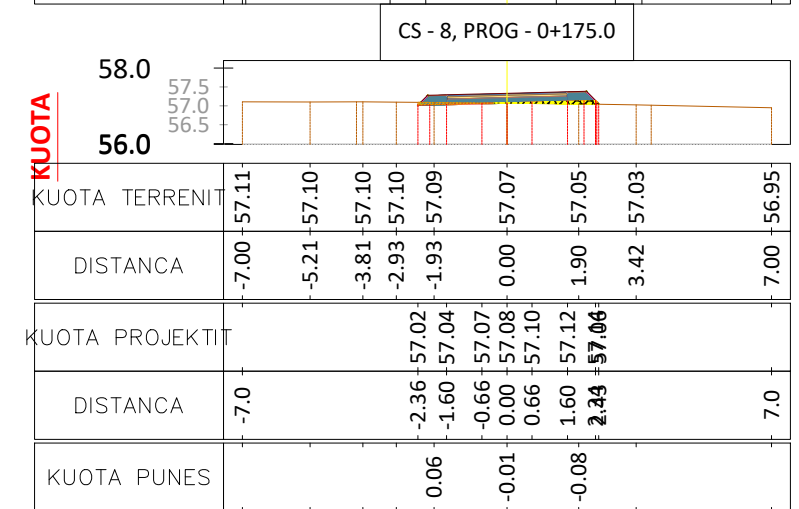
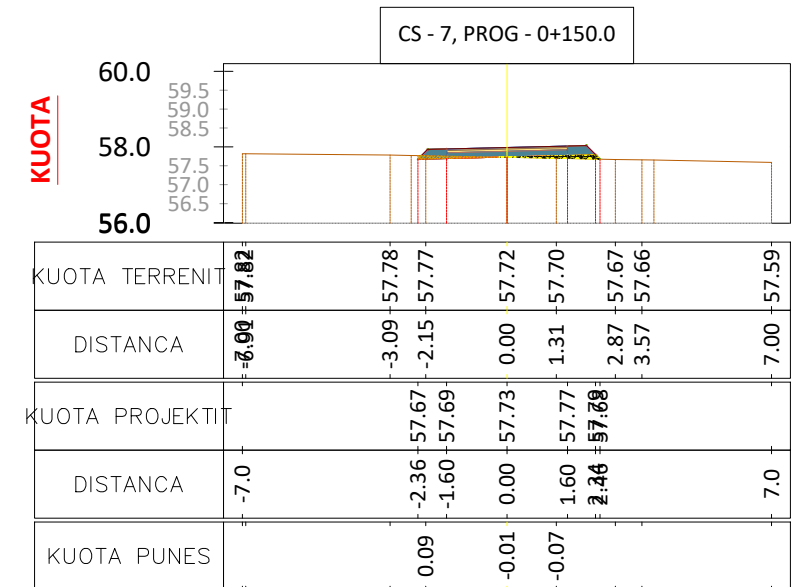
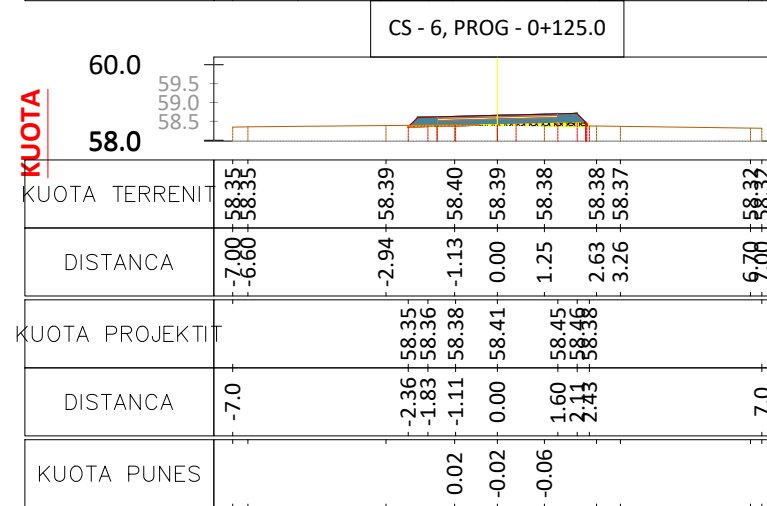
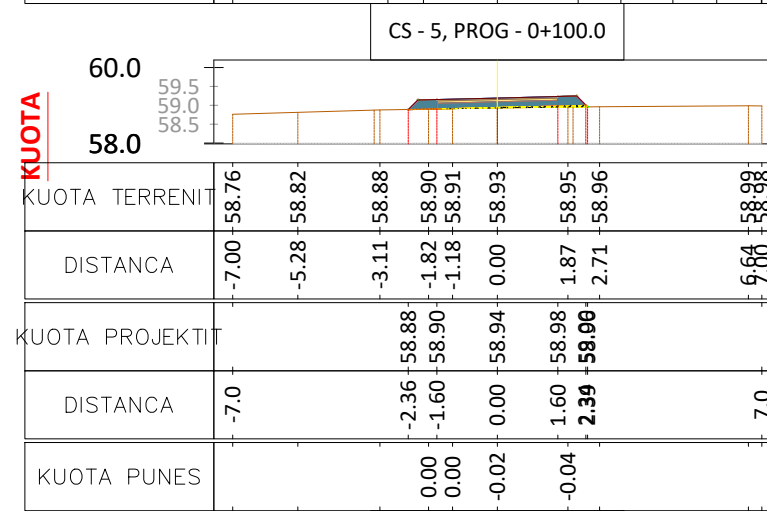
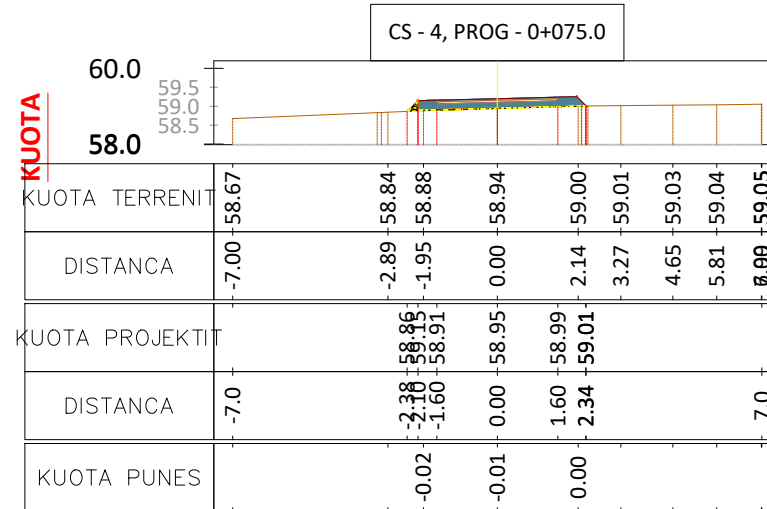
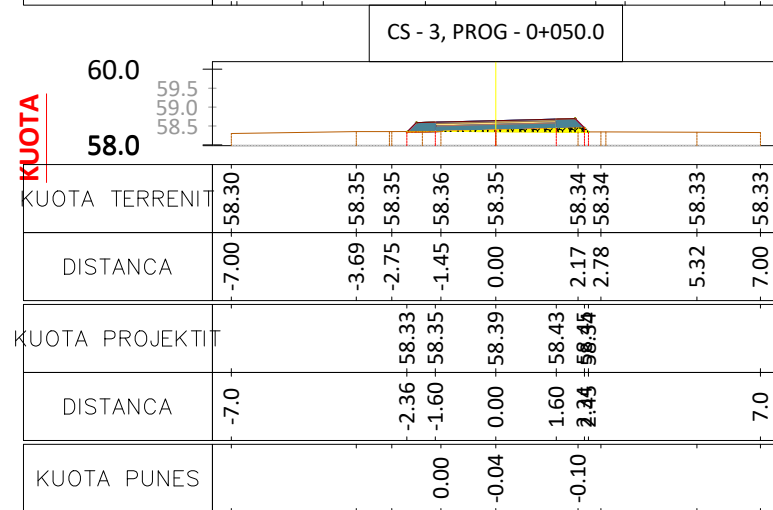
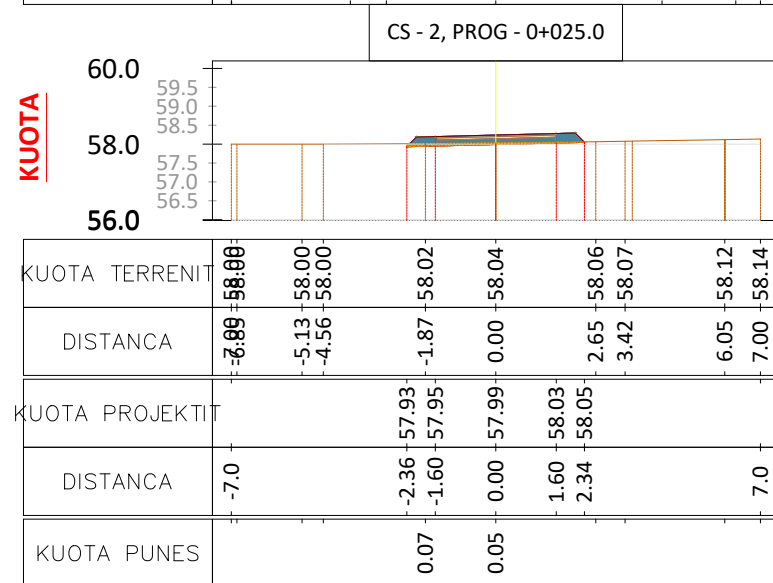
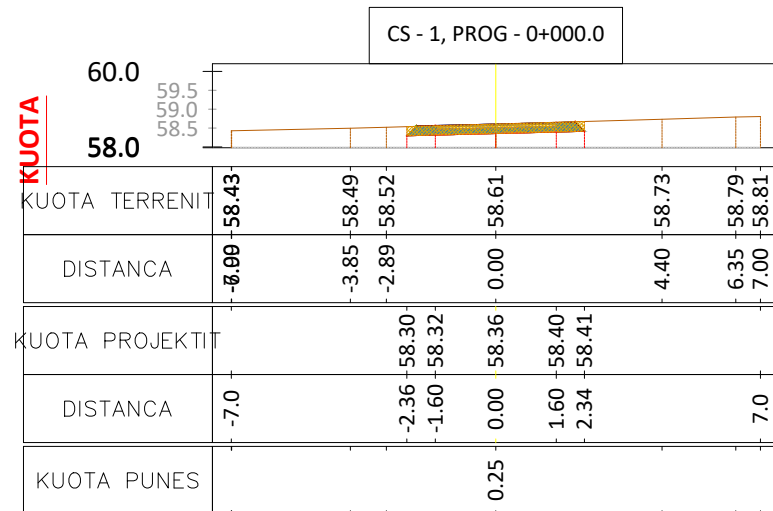

Porositi :  
BASHKIA  
MALESI E  
MADHE

Projektoi:  
"LENI-ING" sh.p.k  
Liçense: N.2969  
ADMINISTRATOR Nikoll PALUCA  
Adresa: Rr. Uran Pano, Pallati 12 kat, Kati 2  
Mobile: 0682042270  
Email: leni-ing@hotmail.com

Objekti: Sistemim asfaltim rruga Çulaj Skaq

Faza: Projekt – Zbatim

Emërtimi i Fletës:  
PROFILAT  
TERTHORE

Shkalla:  
1: 200

Tiranë 2023  
PTTH

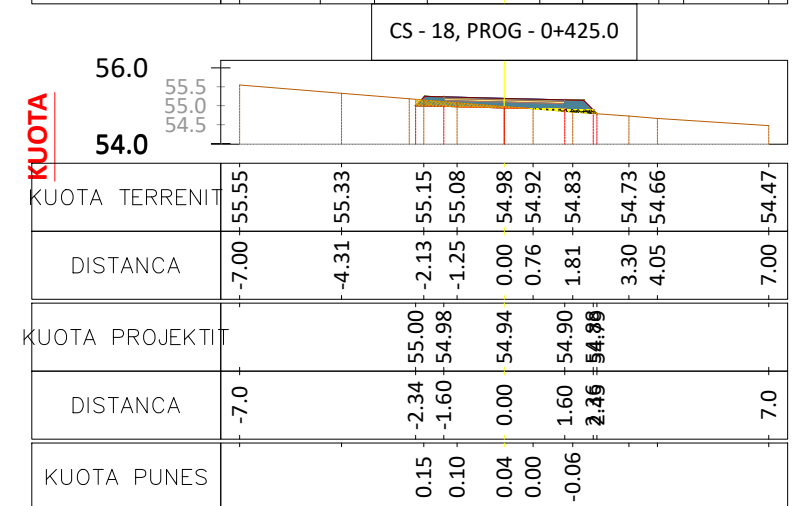
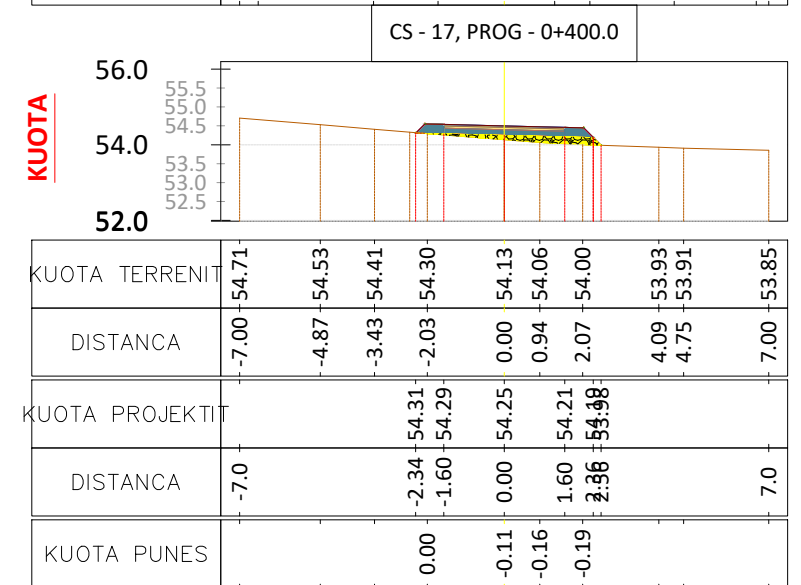
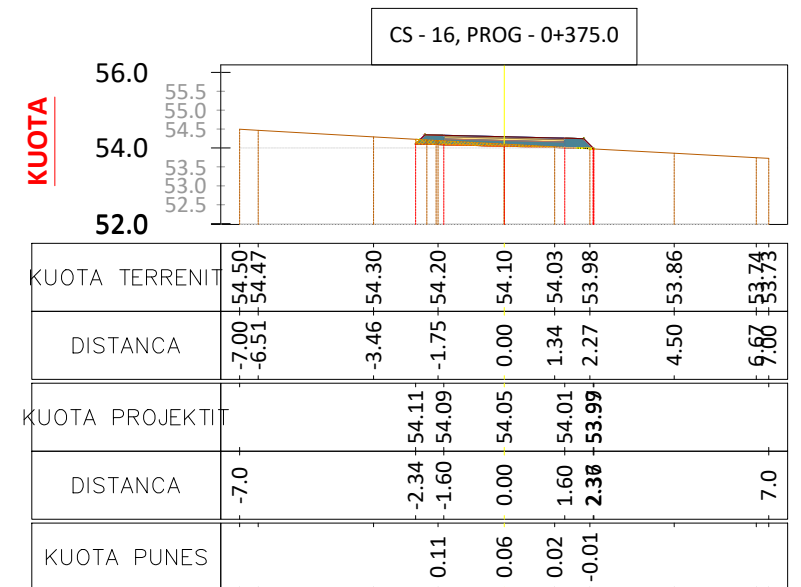
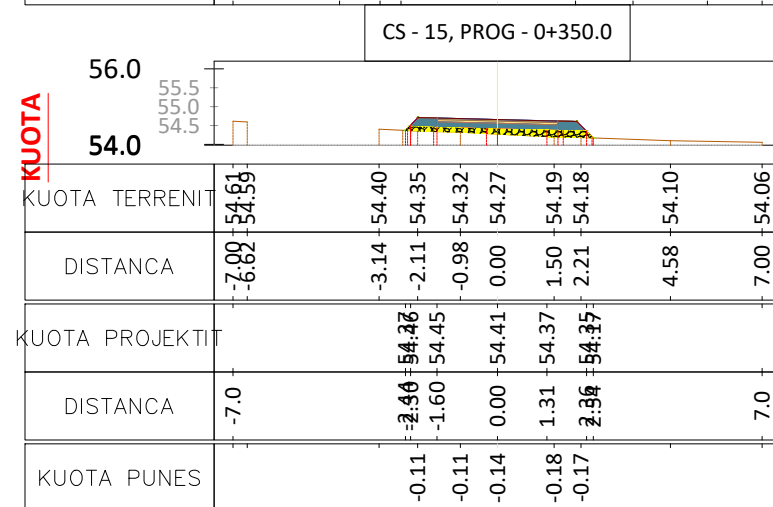
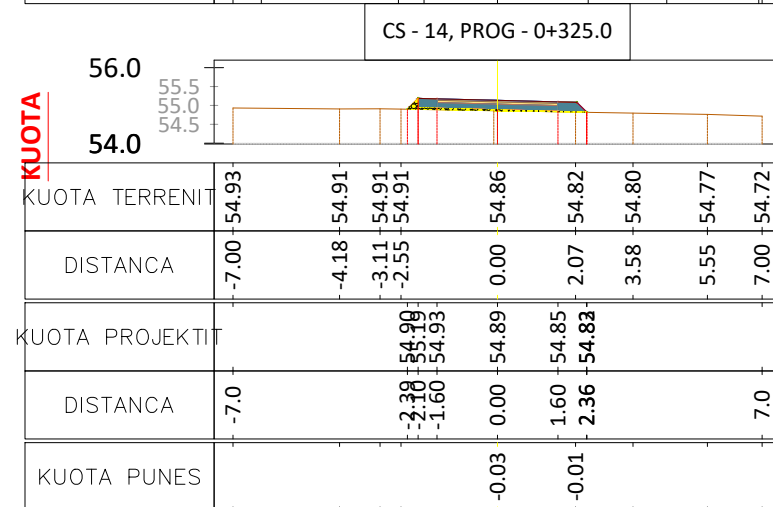
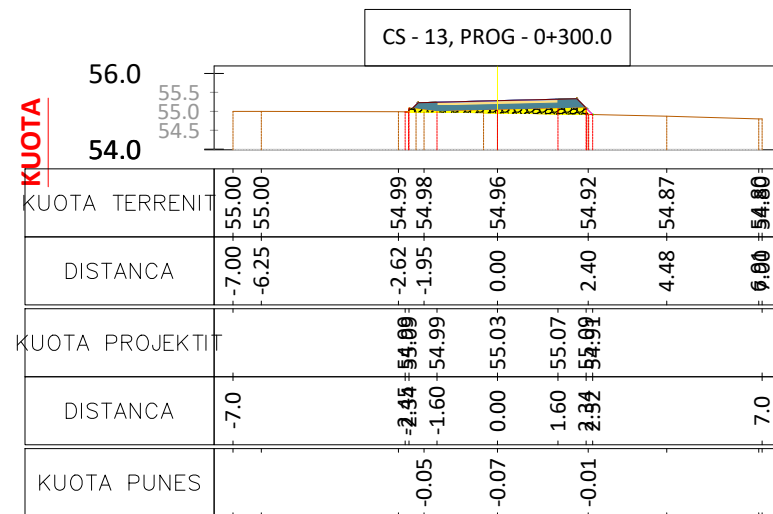
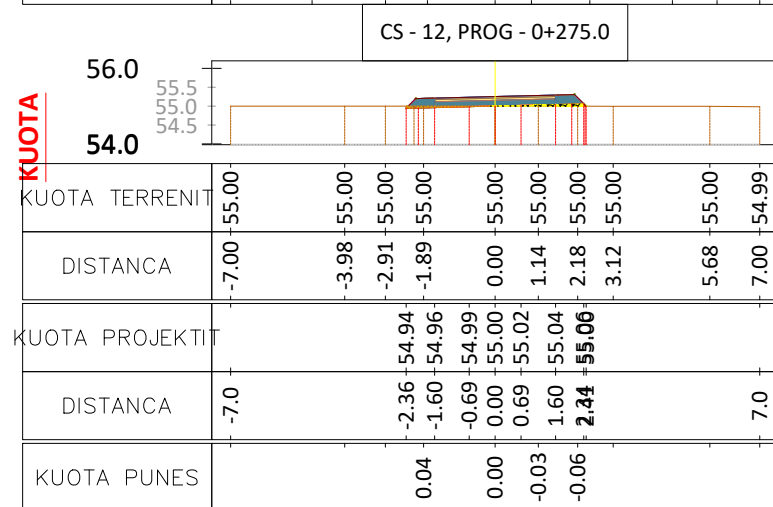
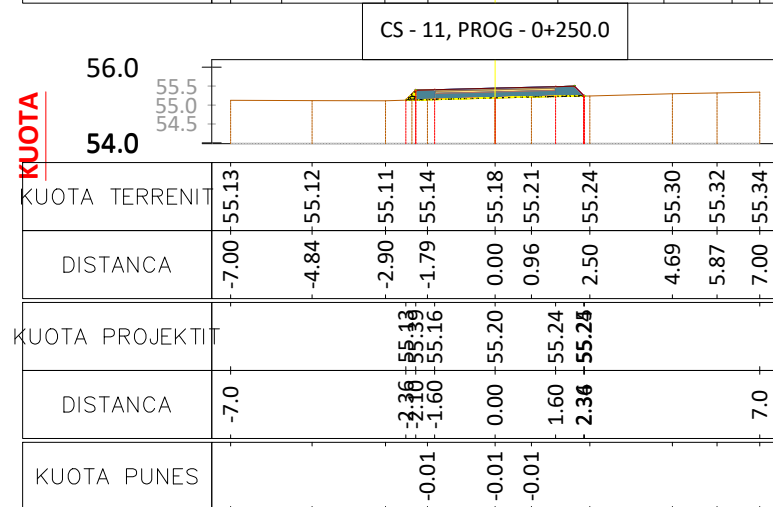
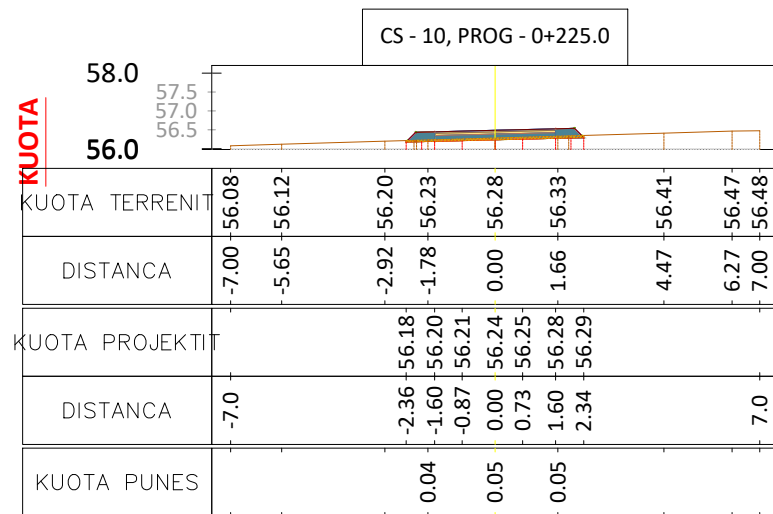

Porositi :  
BASHKIA  
MALESI E  
MADHE

Projektoi:  
"LENI-ING" sh.p.k  
Liqense: N.2969  
ADMINISTRATOR Nikoll PALUCA  
Adresa: Rr. Uran Pano, Pallati 12 kat, Kati 2  
Mobile: 0682042270  
Email: leni-ing@hotmail.com

Objekti: Sistemim asfaltim rruga Çulaj Skaq

Faza: Projekt – Zbatim

Emërtimi i Fletës:  
PROFILAT  
TERTHORE

Shkalla:  
1: 200

Tiranë 2023  
PTTH  
(2)

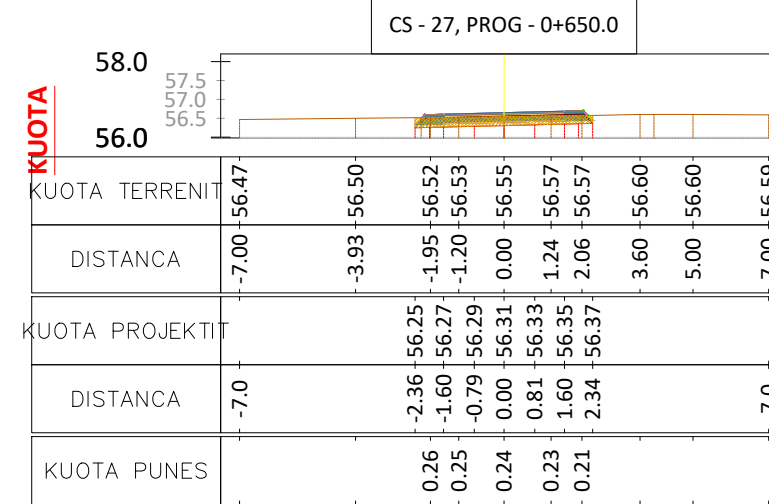
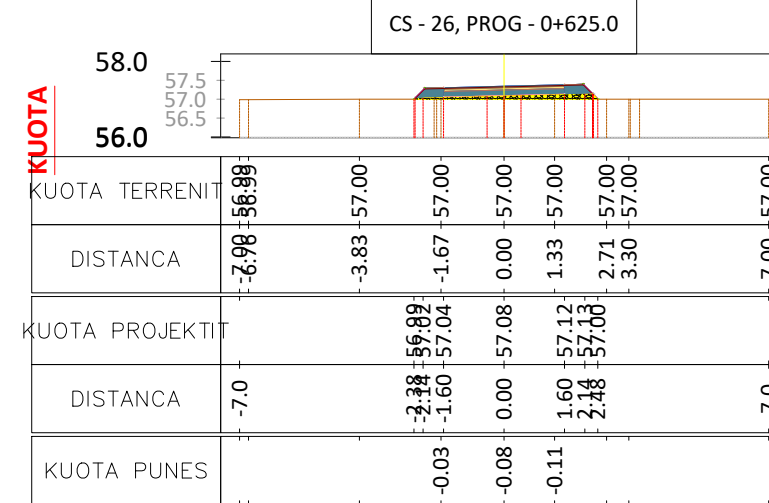
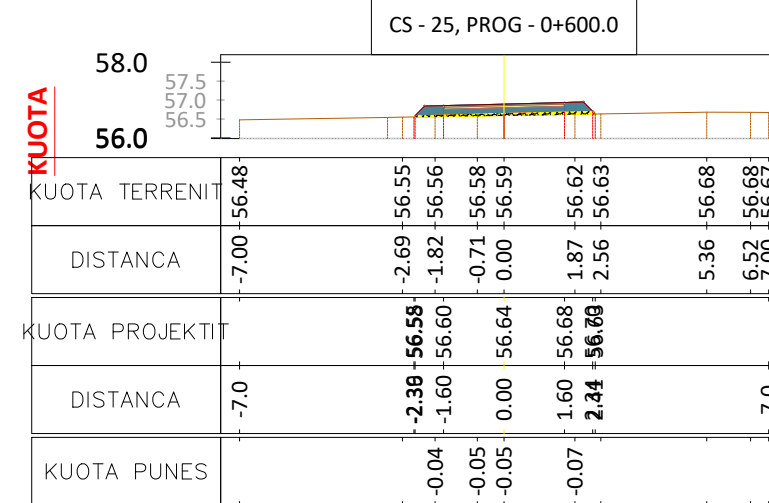
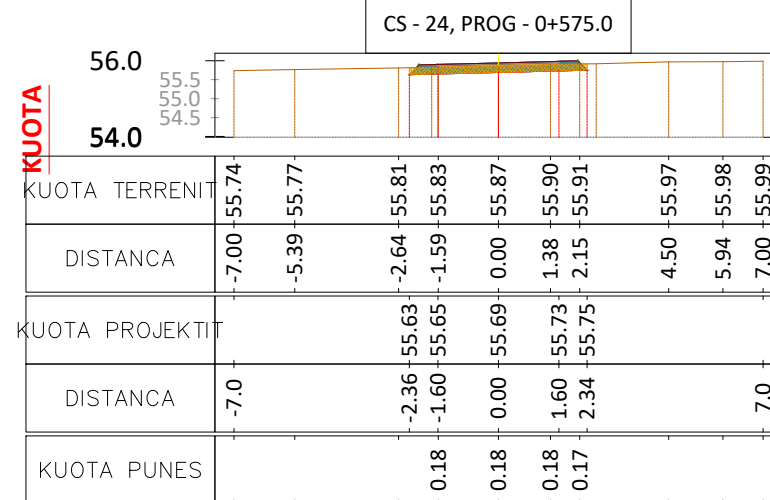
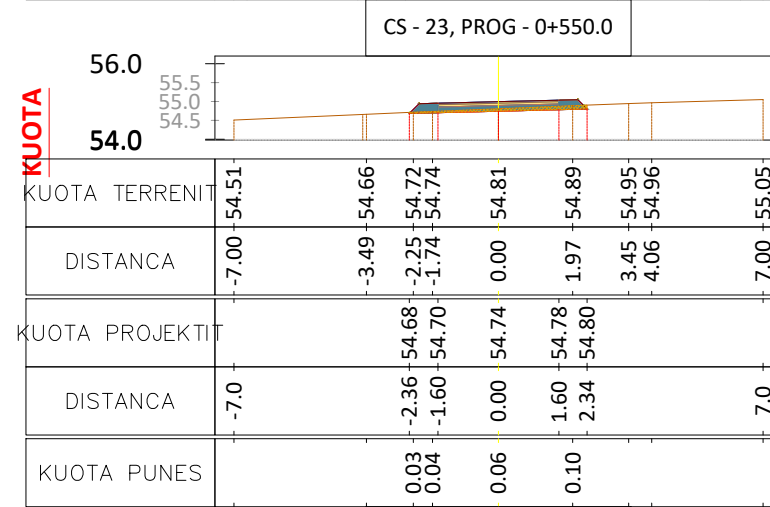
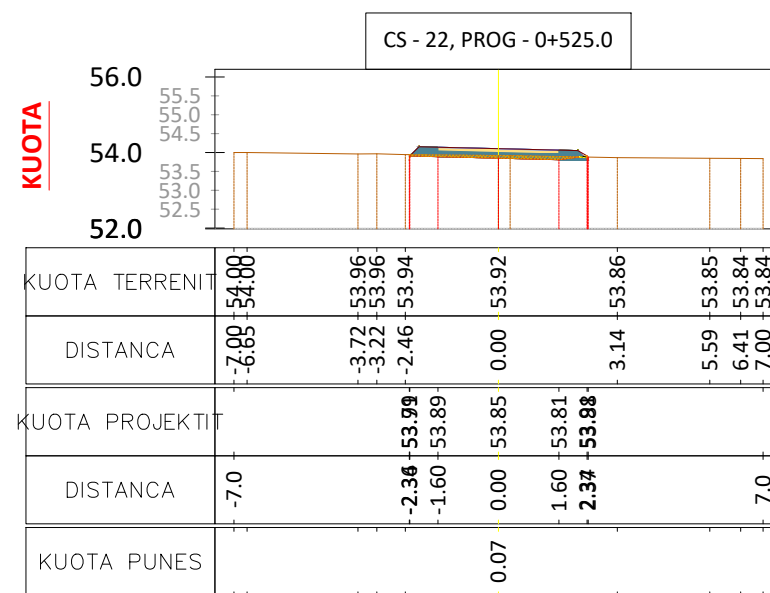
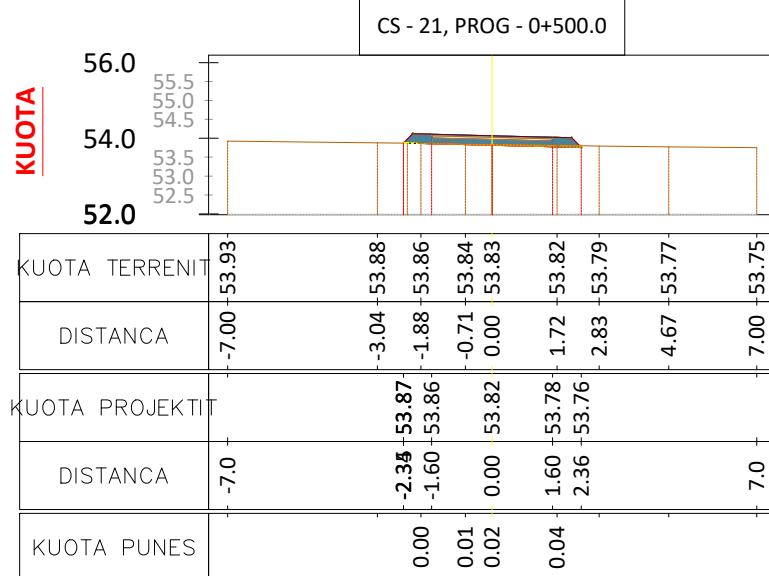
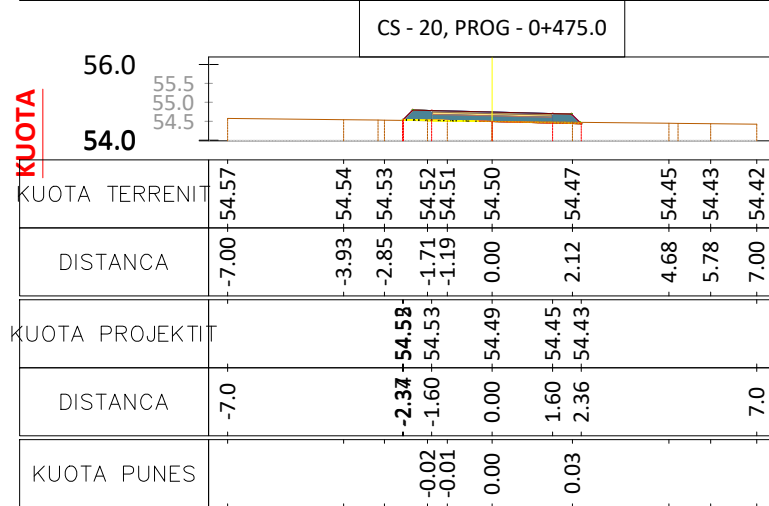
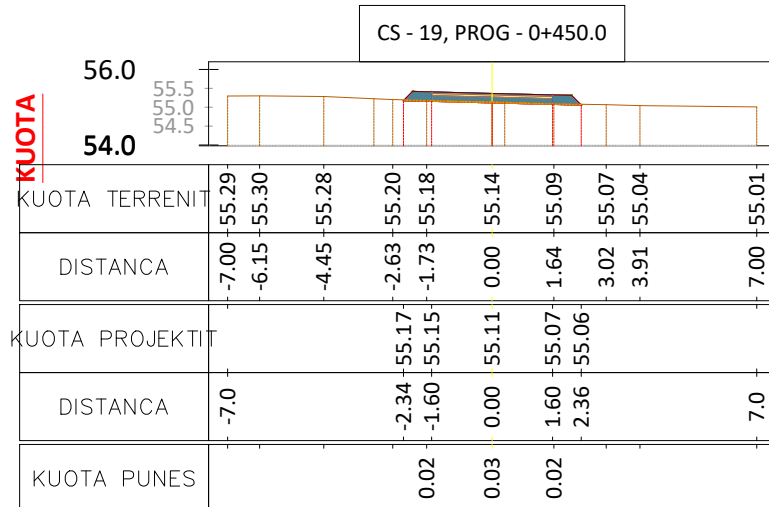

Porositi :  
BASHKIA  
MALESI E  
MADHE

Projektoi:  
"LENI-ING" sh.p.k  
Liçense: N.2969  
ADMINISTRATOR Nikoll PALUCA  
Adresa: Rr. Uran Pano, Pallati 12 kat, Kati 2  
Mobile: 0682042270  
Email: leni-ing@hotmail.com

Objekti: Sistemim asfaltim rruga Çulaj Skaq

Faza: Projekt – Zbatim

Emërtimi i Fletës:  
PROFILAT  
TERTHORE

Shkalla:  
1:200

Tiranë 2023  
PTTH  
(3)

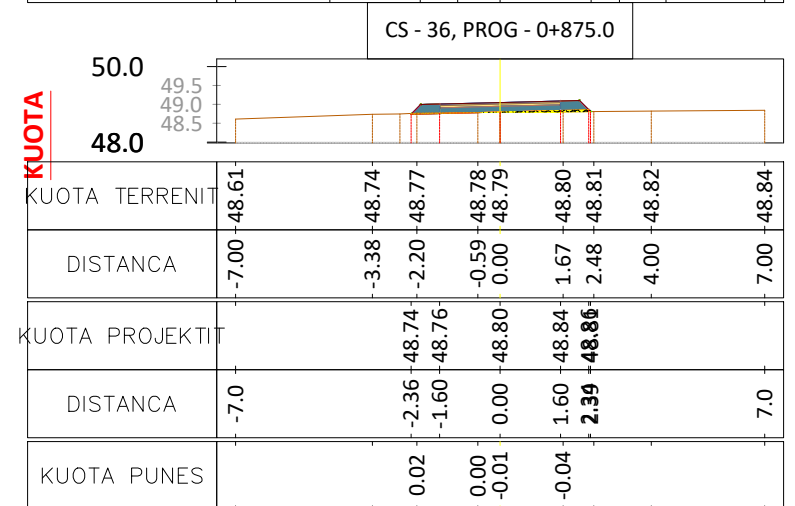
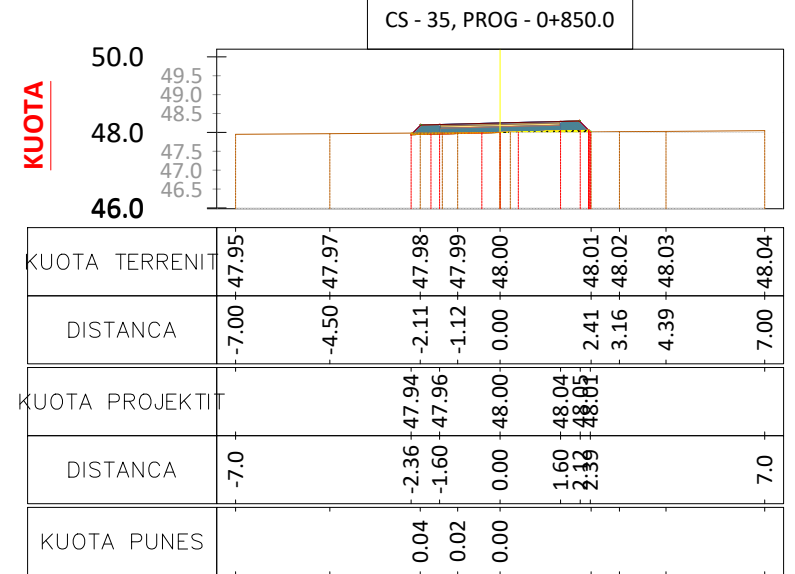
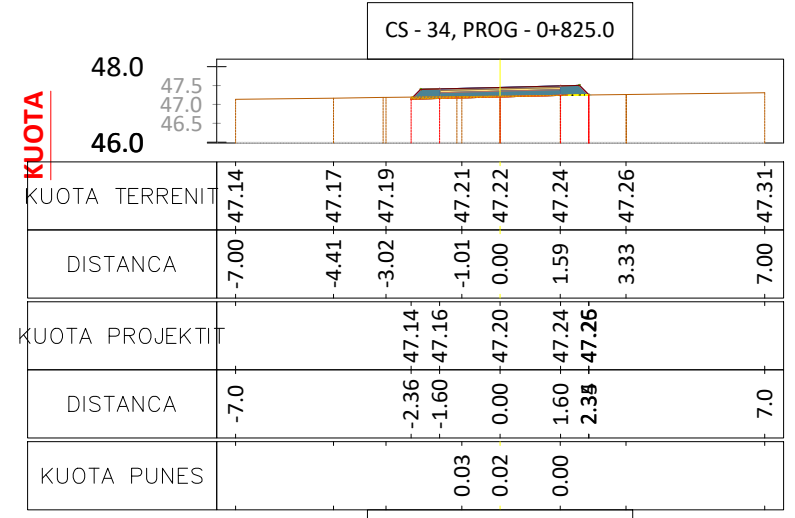
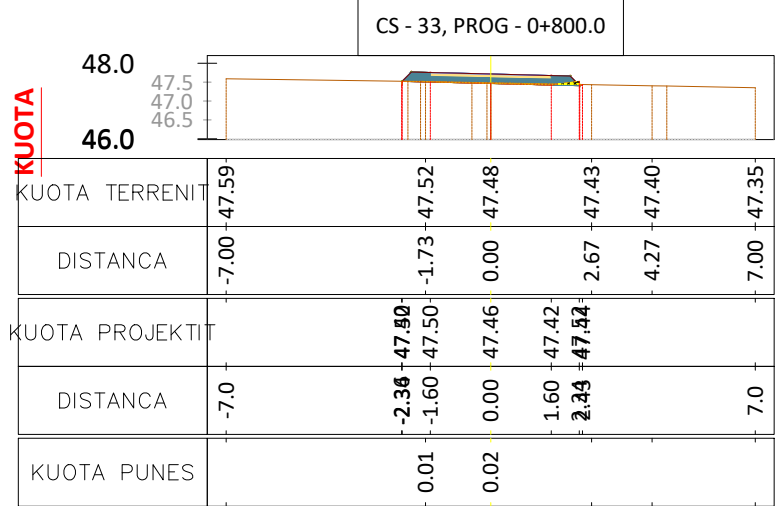
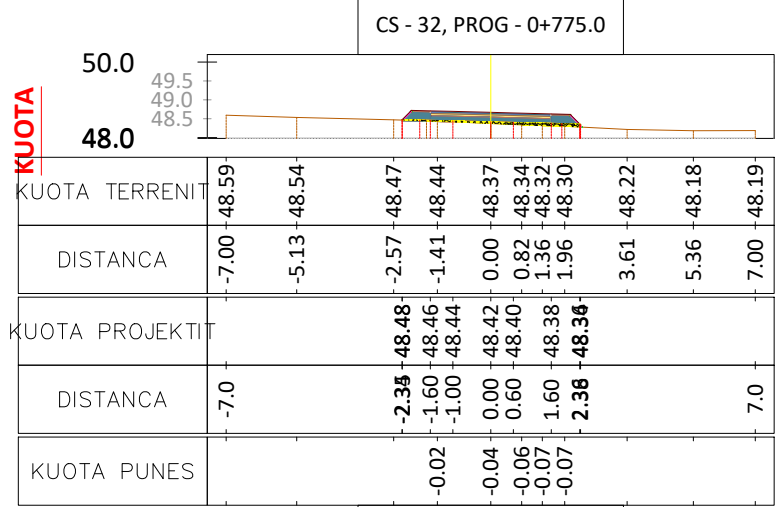
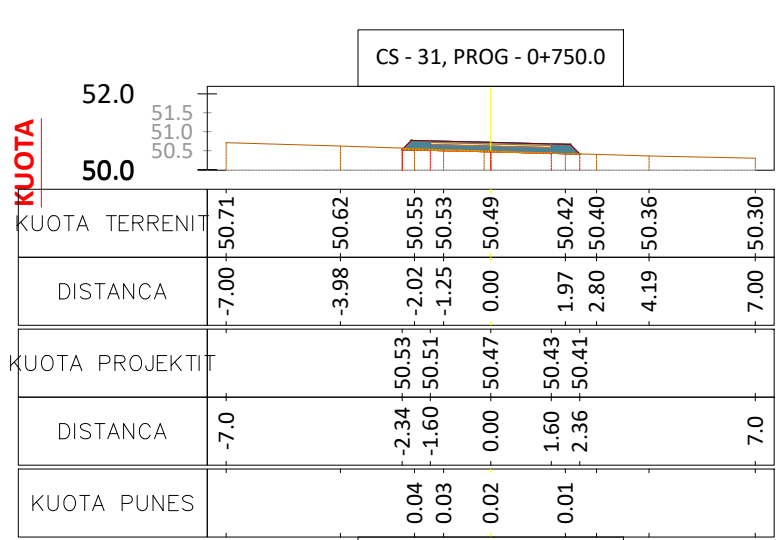
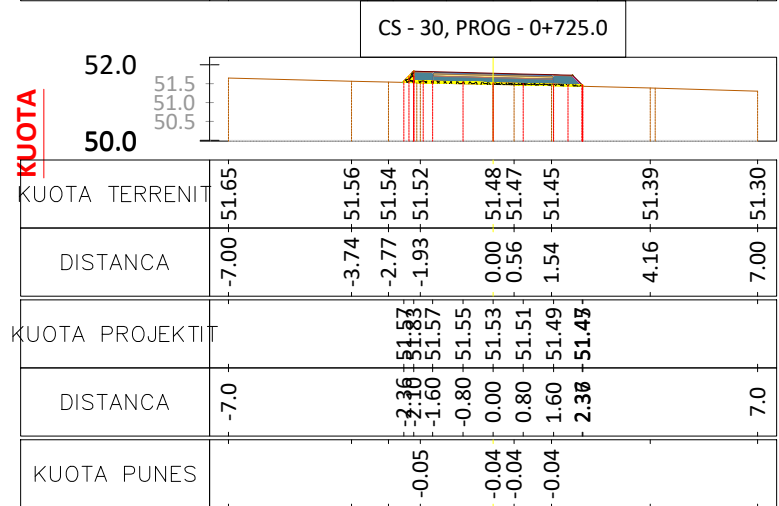
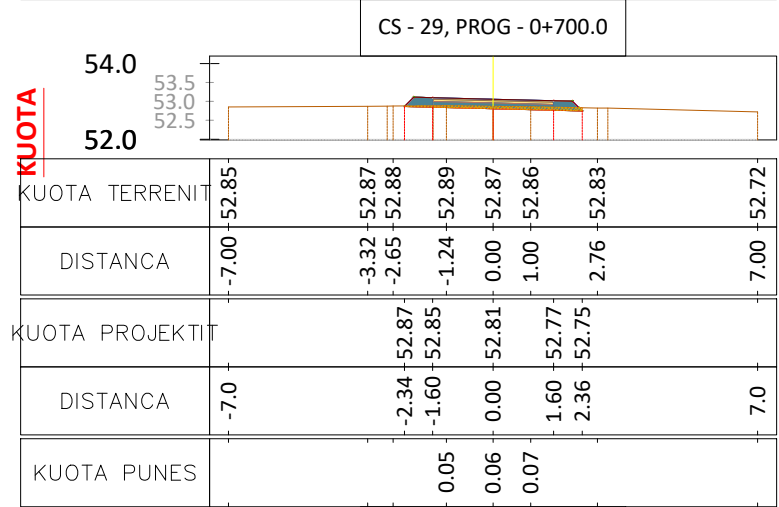
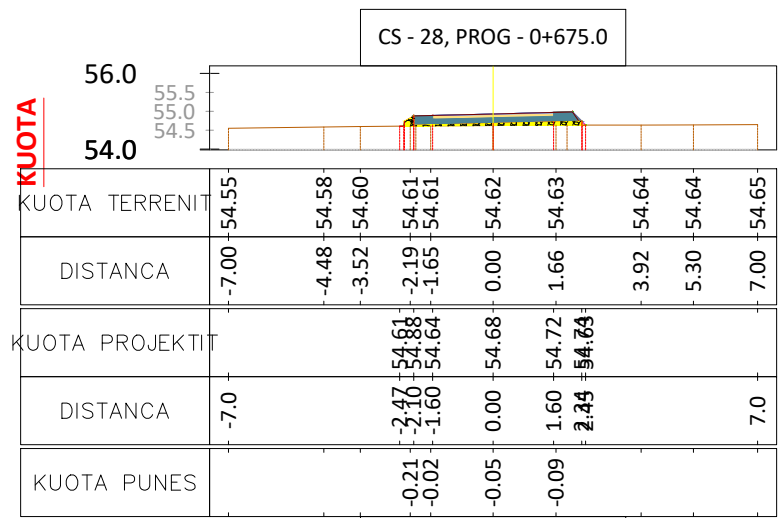

Porositi :  
BASHKIA  
MALESI E  
MADHE

Projektoi:  
"LENI-ING" sh.p.k  
Liqense: N.2969  
ADMINISTRATOR Nikoll PALUCA  
Adresa: Rr. Uran Pano, Pallati 12 kat, Kati 2  
Mobile: 0682042270  
Email: leni-ing@hotmail.com

Objekti: Sistemim asfaltim rruga Çulaj Skaq  
Faza: Projekt – Zbatim  
Emërtimi i Fletës: PROFILAT TERTHORE  
Shkalla: 1:200  
Tiranë 2023  
PTTH (4)

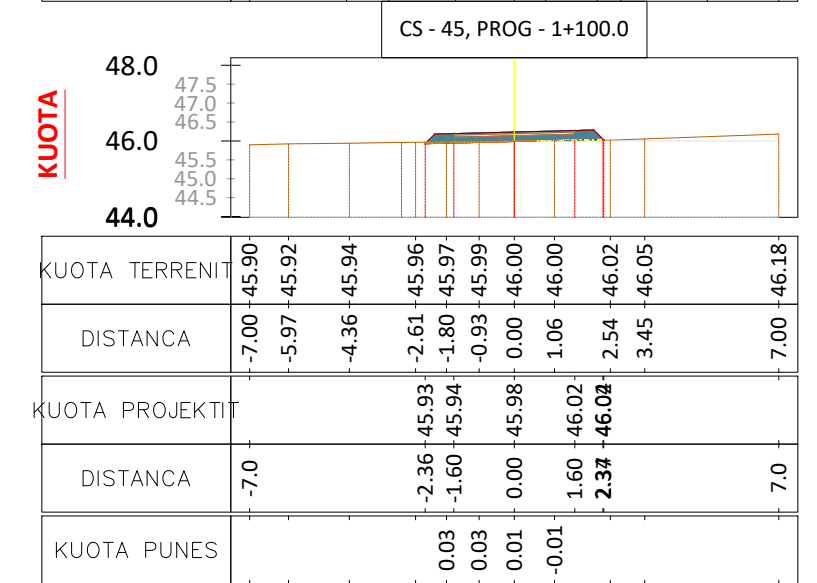
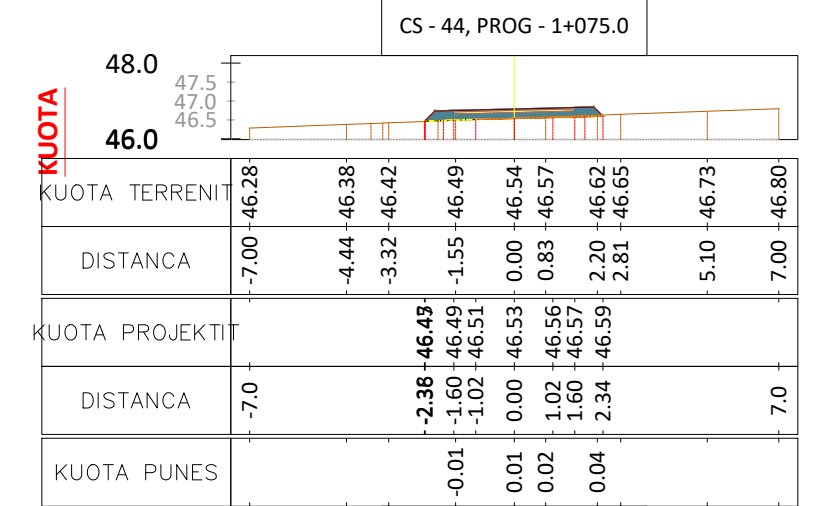
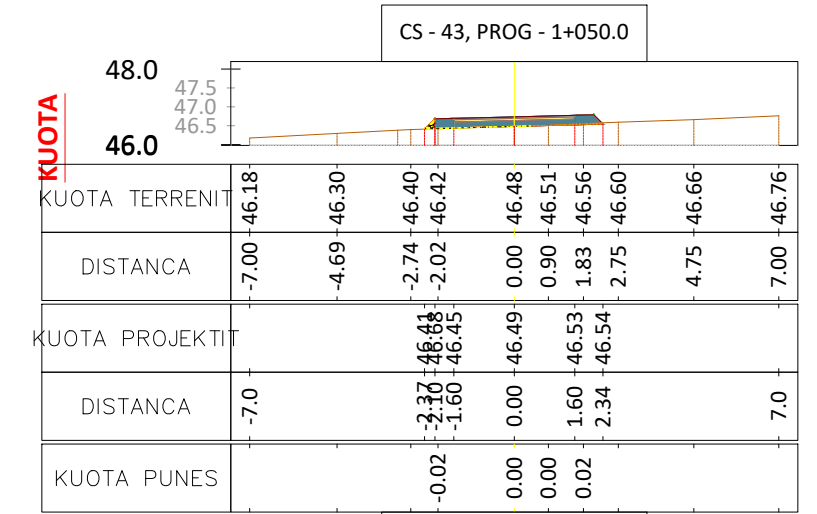
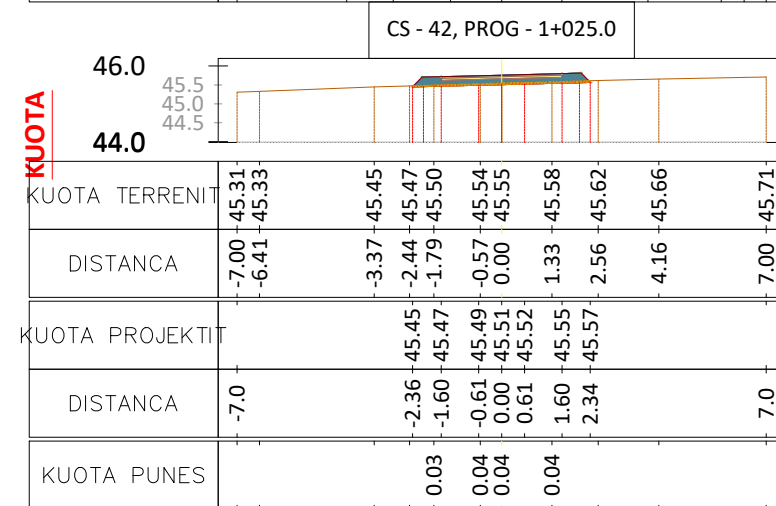
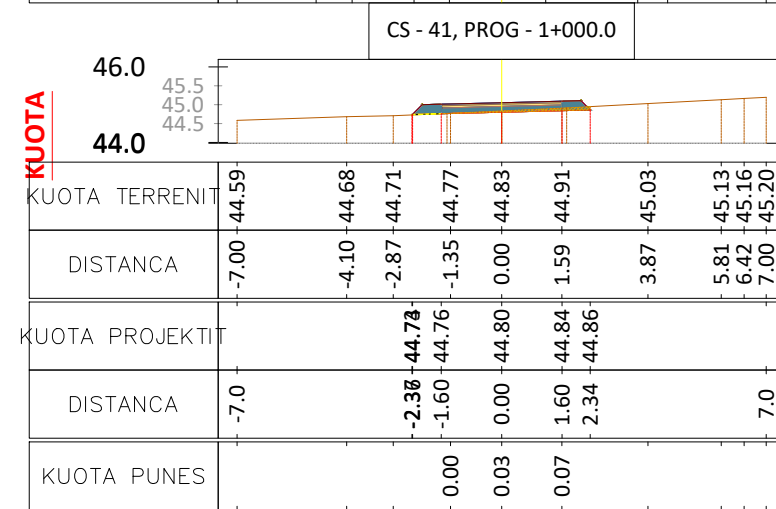
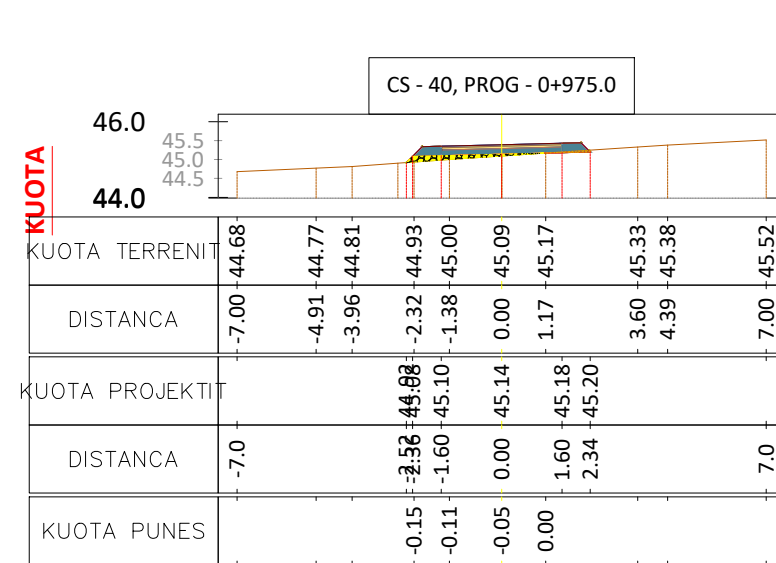
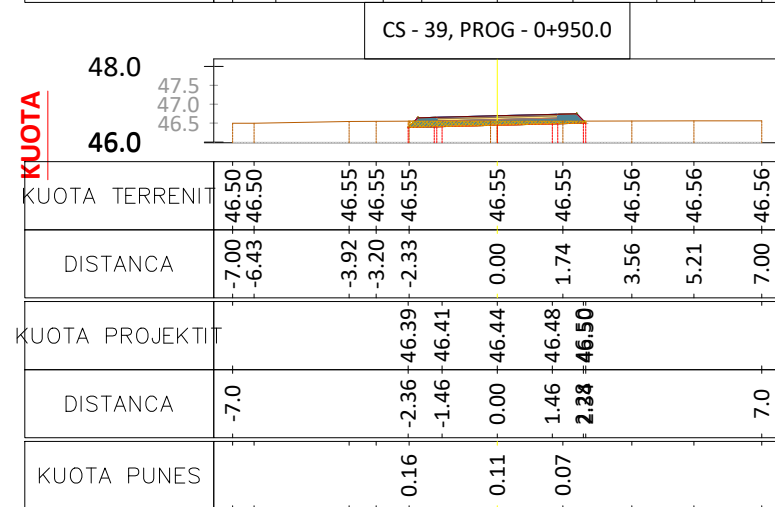
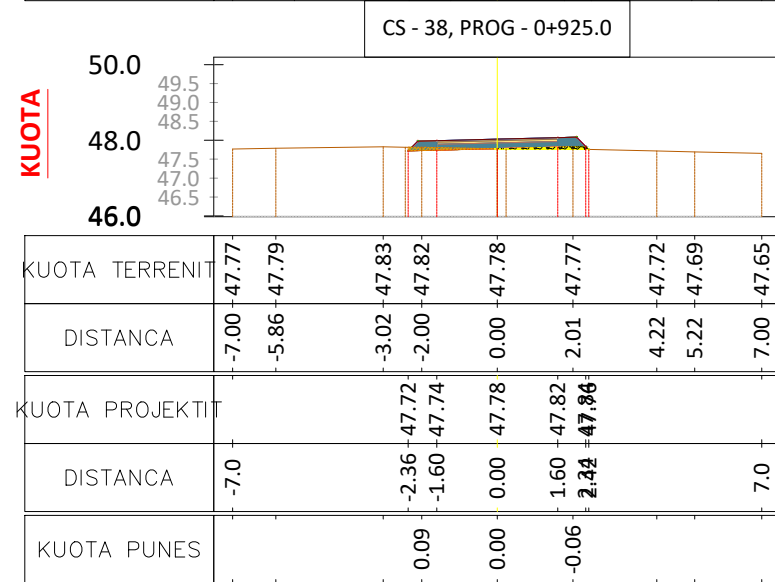
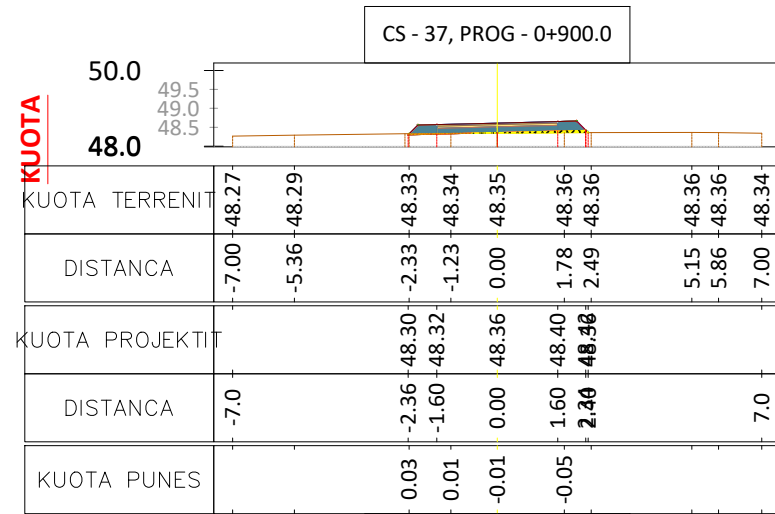

Porositi :  
BASHKIA  
MALESI E  
MADHE

Projektoi:  
"LENI-ING" sh.p.k  
Liçense: N.2969  
ADMINISTRATOR Nikoll PALUCA  
Adresa: Rr. Uran Pano, Pallati 12 kat, Kati 2  
Mobile: 0682042270  
Email: leni-ing@hotmail.com

Objekti: Sistemim asfaltim rruga Çulaj Skaq  
Faza: Projekt – Zbatim  
Emërtimi i Fletës: PROFILAT TERTHORE  
Shkalla: 1:200  
Tiranë 2023  
PTTH (5)

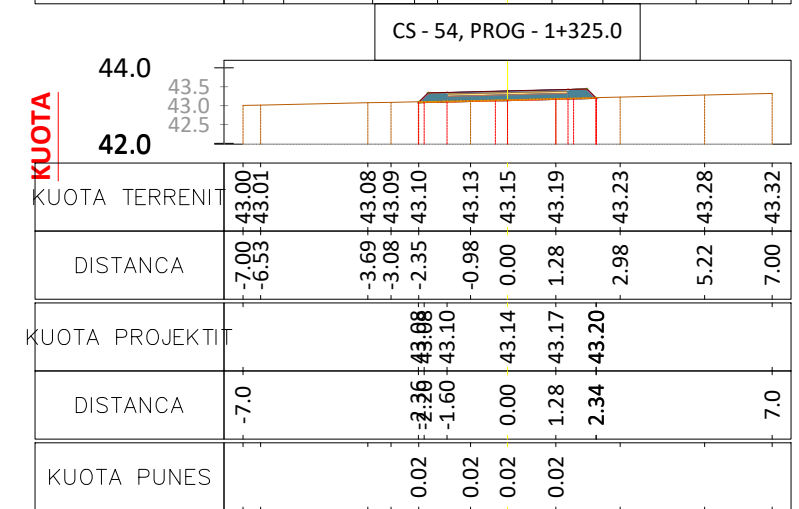
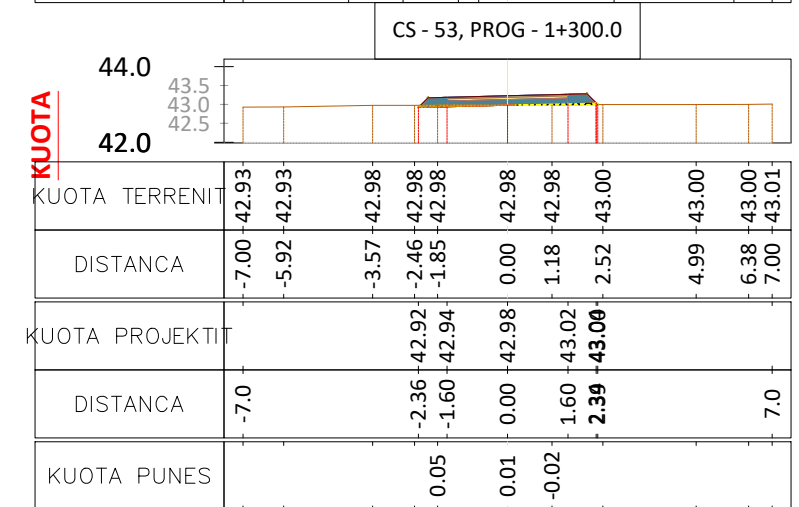
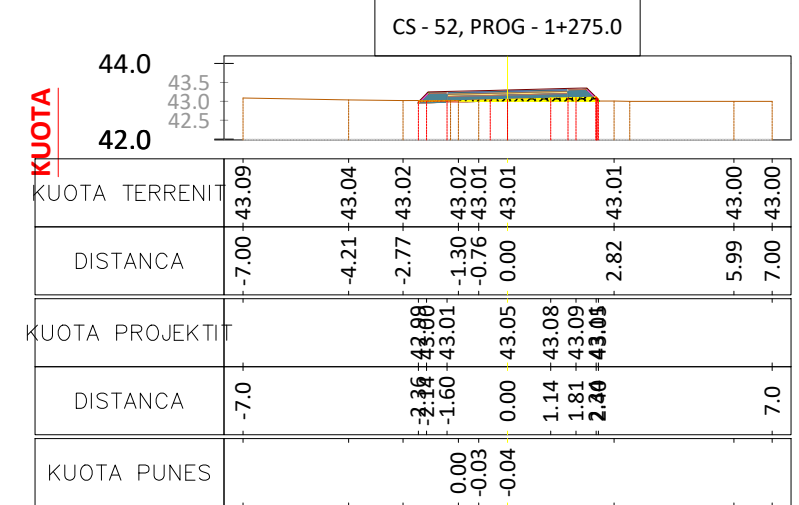
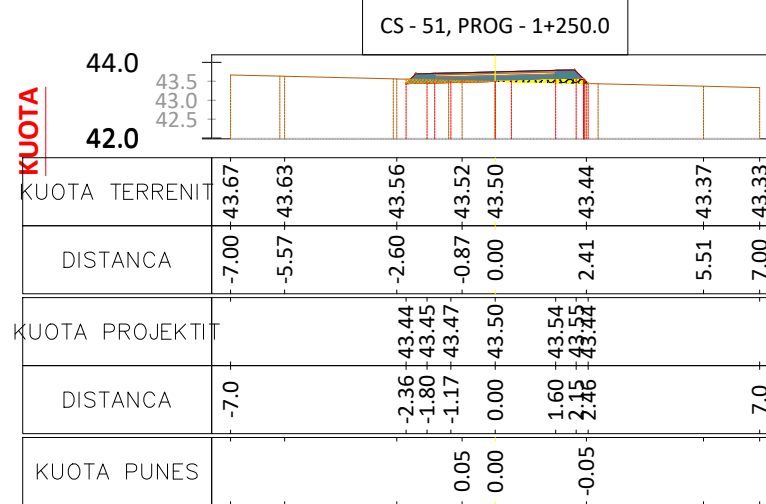
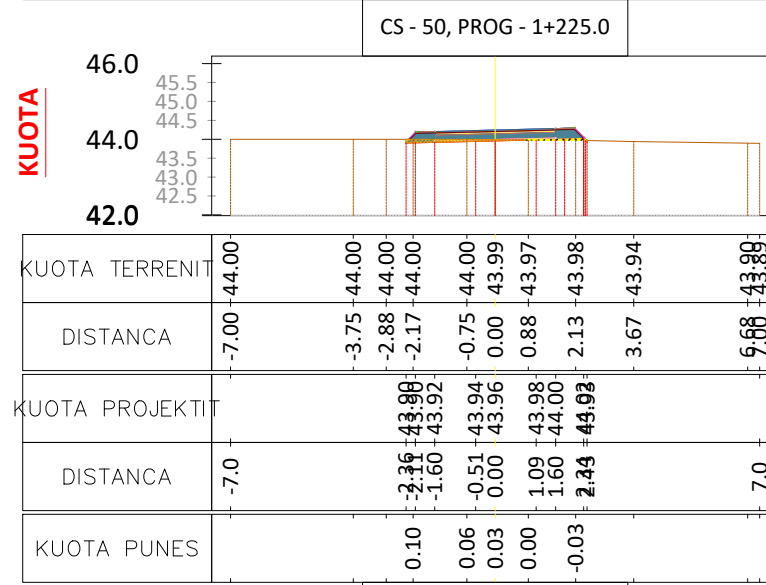
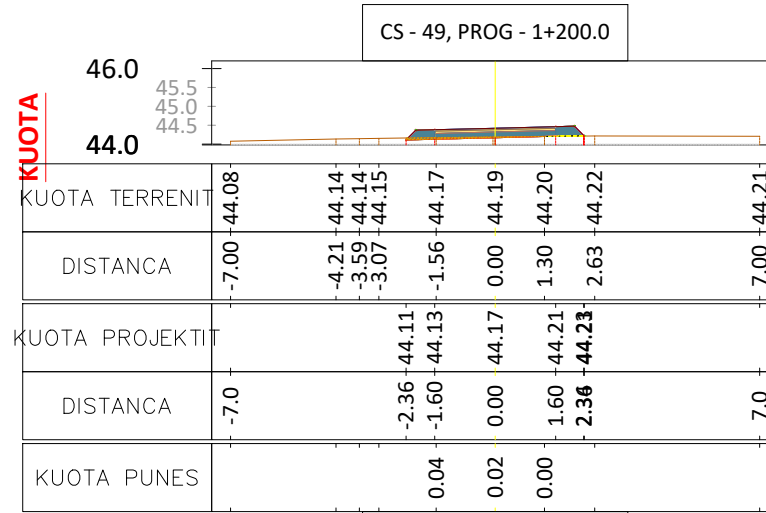
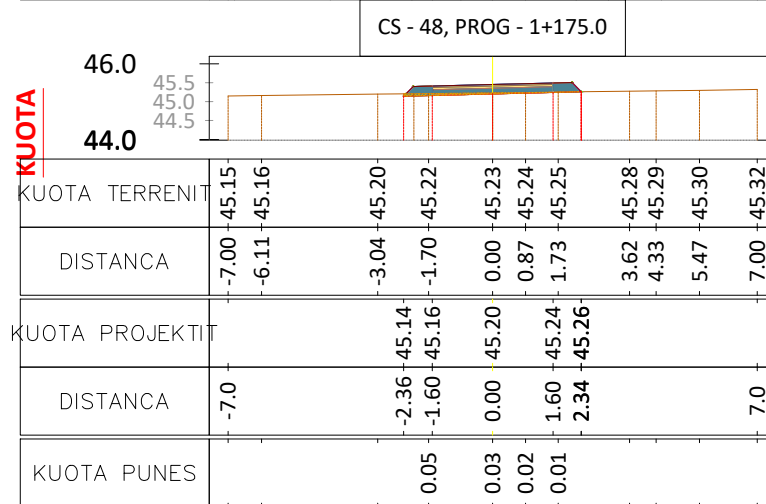
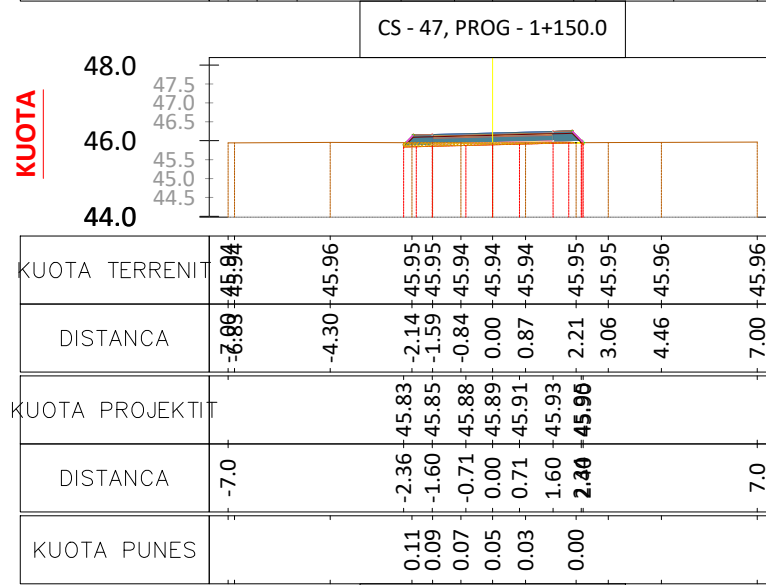
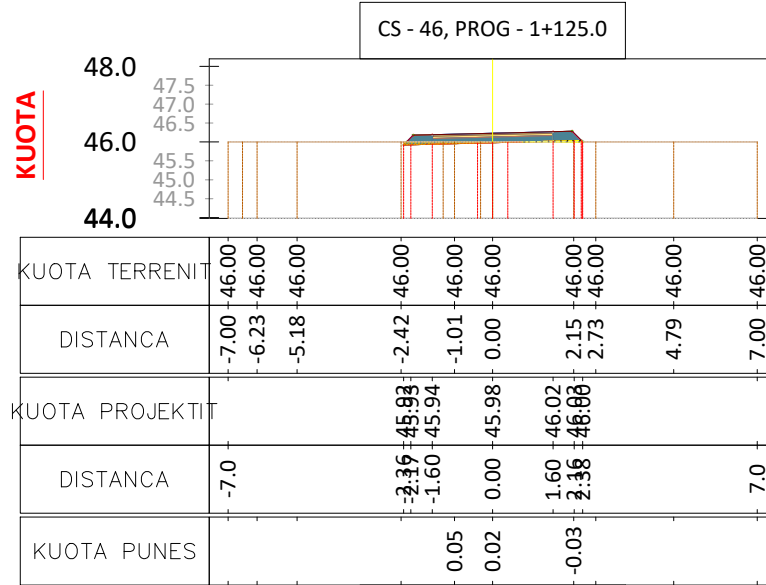

Porositi :

BASHKIA  
MALESI E  
MADHE

Projektoi:

"LENI-ING" sh.p.k  
Liqense: N.2969

ADMINISTRATOR Nikoll PALUCA

Adresa: Rr. Uran Pano, Pallati 12 kat, Kati 2  
Mobile: 0682042270  
Email: leni-ing@hotmail.com

Objekti: Sistemim asfaltim rruga Çulaj Skaq

Faza: Projekt – Zbatim

Emërtimi i Fletës:

PROFILAT  
TERTHORE

Shkalla:

1: 200

Tiranë 2023

PTTH  
(6)

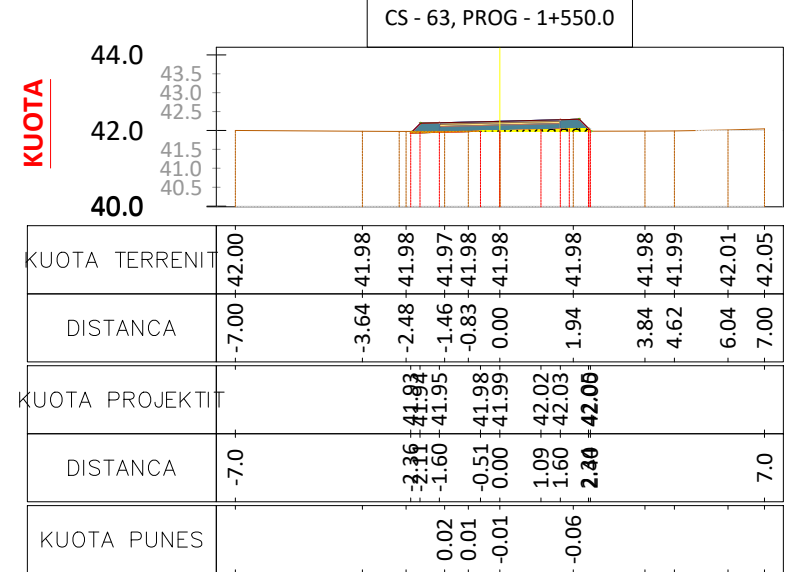
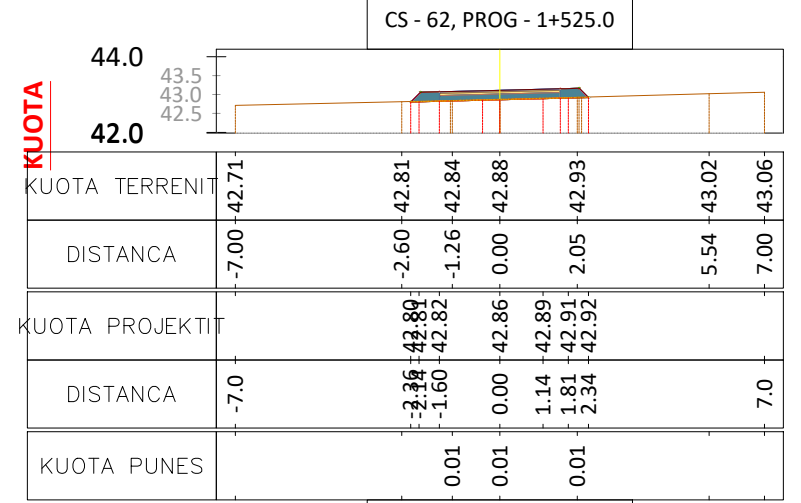
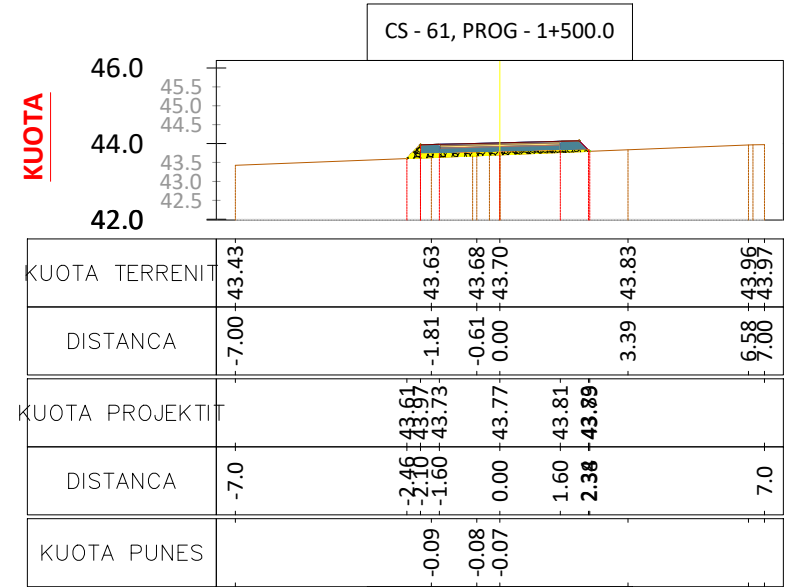
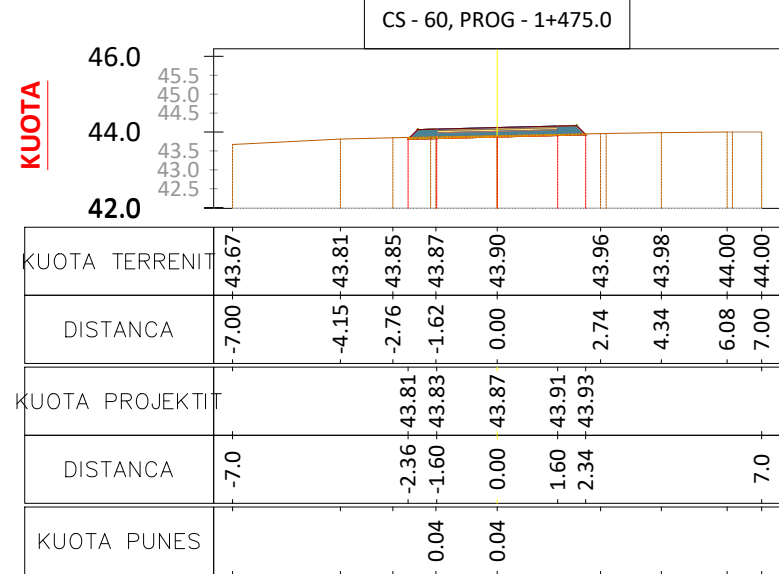
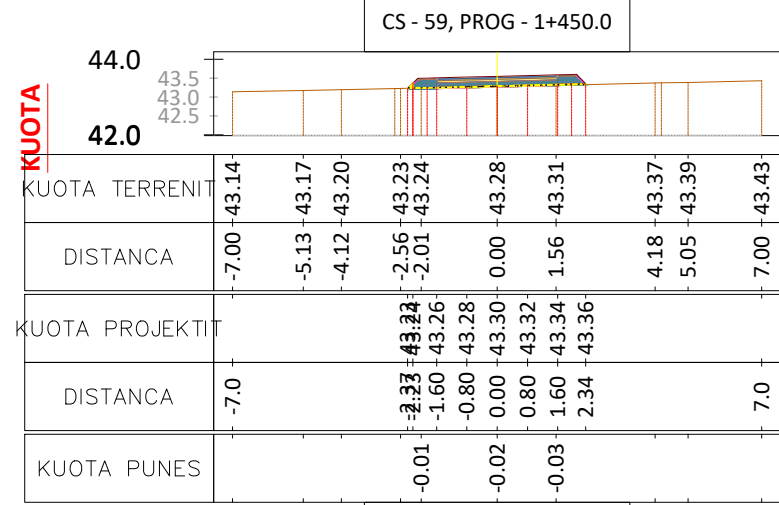
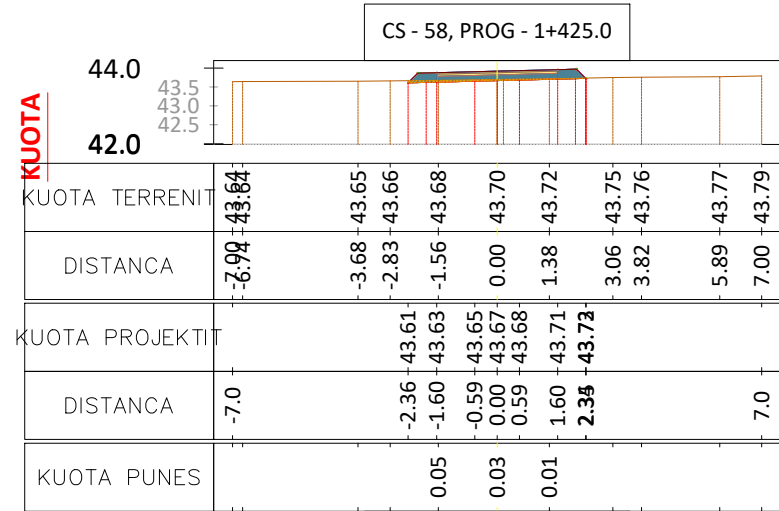
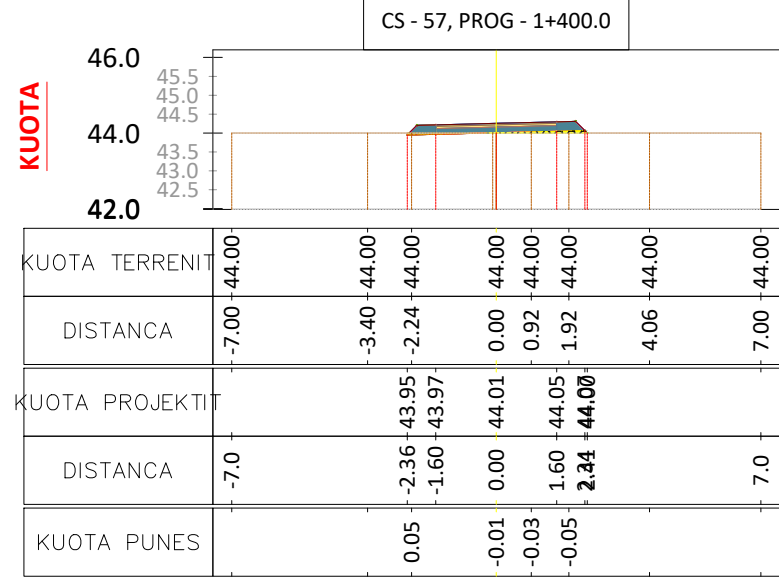
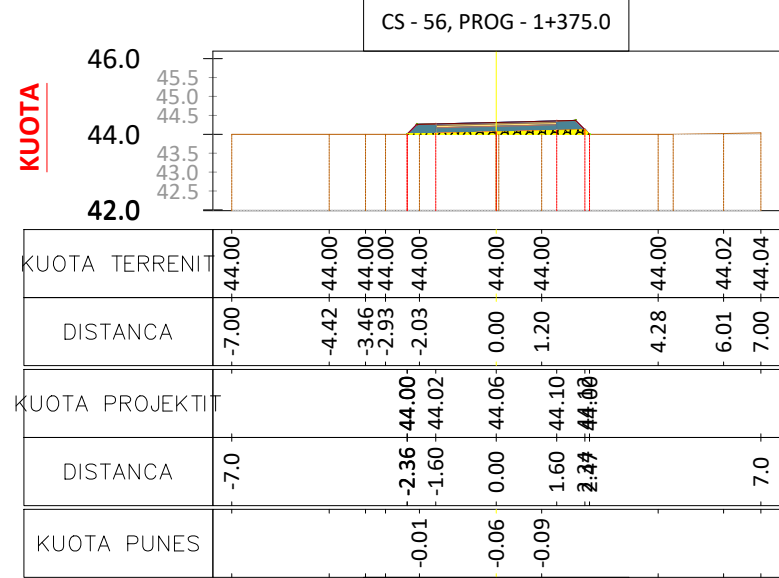
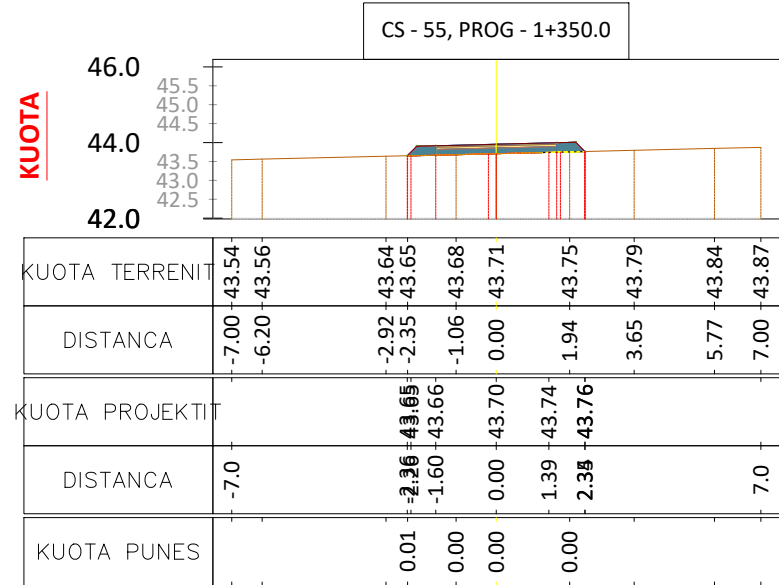

Porositi :  
BASHKIA  
MALESI E  
MADHE

Projektoi:  
"LENI-ING" sh.p.k  
Licëse: N.2969  
ADMINISTRATOR Nikoll PALUCA

Adresa: Rr. Uran Pano, Pallati 12 kat, Kati 2  
Mobile: 0682042270  
Email: leni-ing@hotmail.com

Objekti: Sistemim asfaltim rruga Çulaj Skaq  
Faza: Projekt - Zbatim  
Emërtimi i Fletës: PROFILAT TERTHORE  
Shkalla: 1:200  
Tiranë 2023  
PTTH (7)



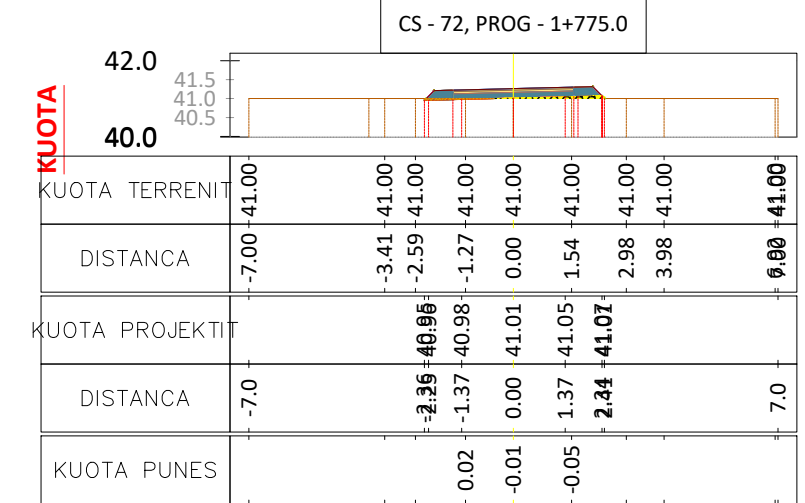
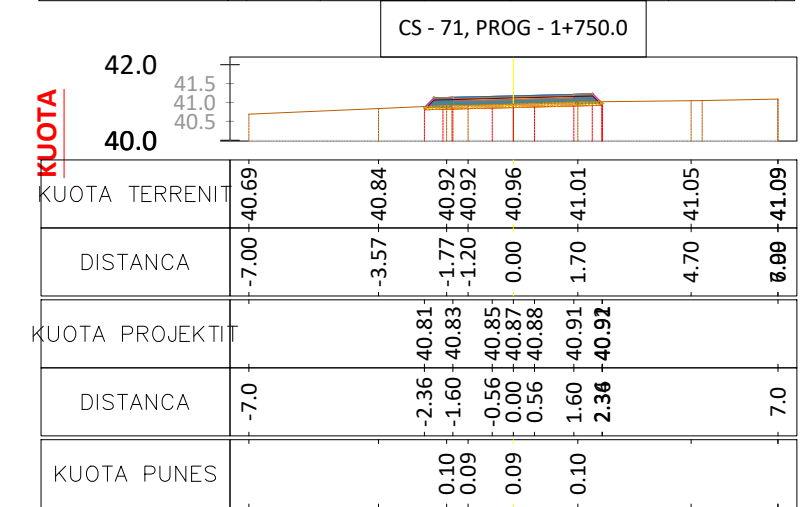
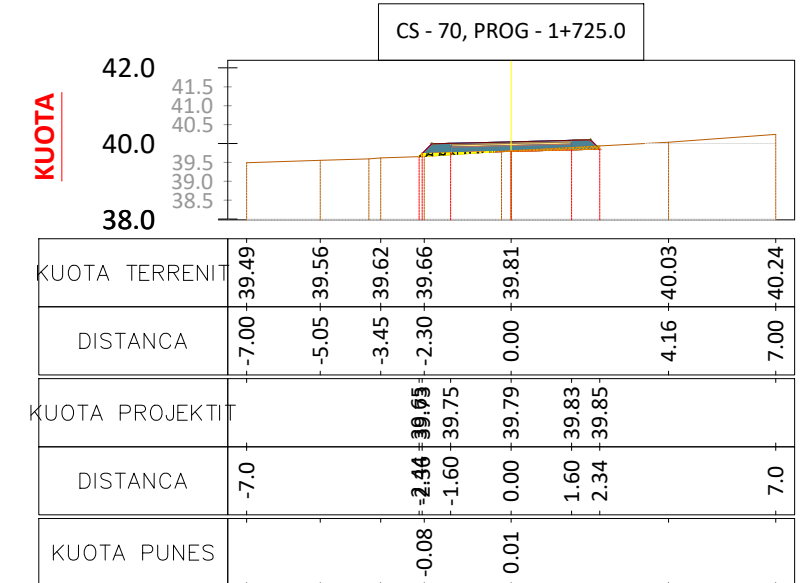
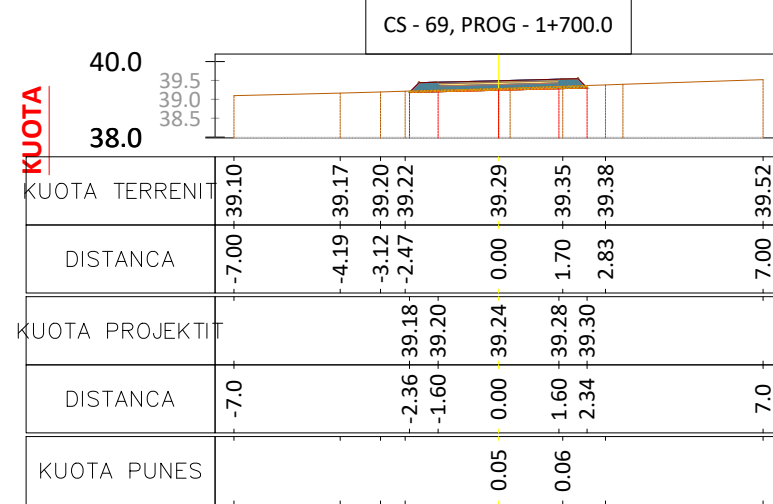
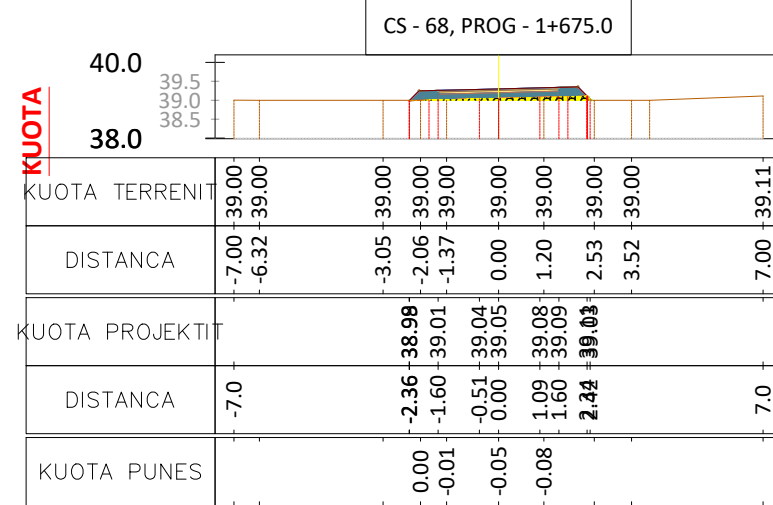
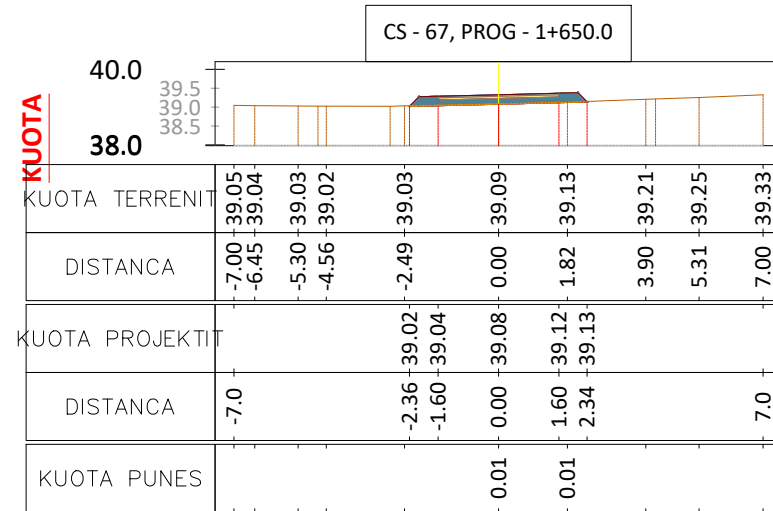
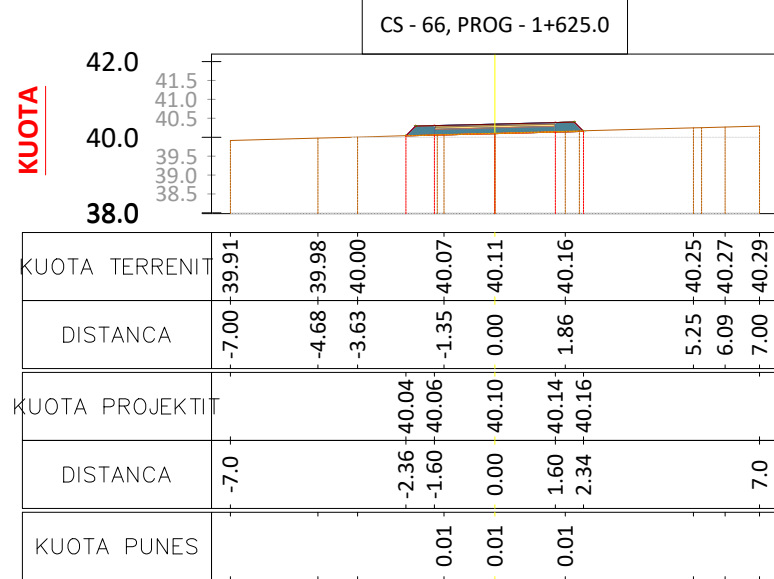
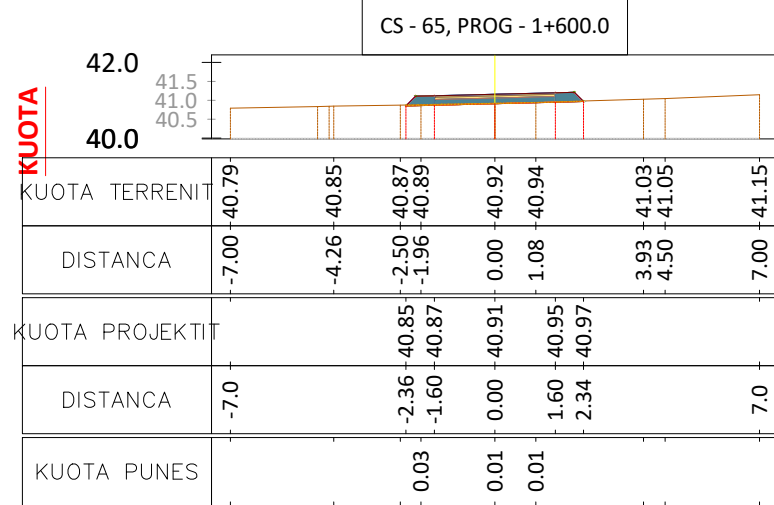
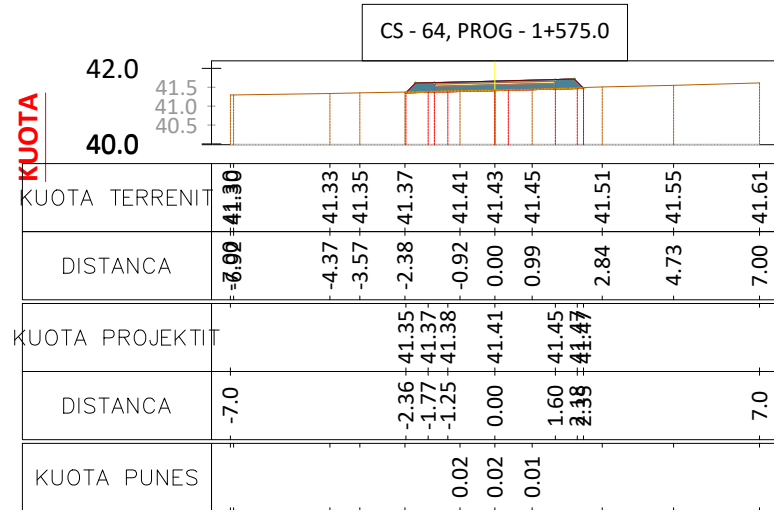

Porositi :  
BASHKIA  
MALESI E  
MADHE

Projektoi:  
"LENI-ING" sh.p.k  
Liqense: N.2969  
ADMINISTRATOR Nikoll PALUCA  
Adresa: Rr. Uran Pano, Pallati 12 kat, Kati 2  
Mobile: 0682042270  
Email: leni-ing@hotmail.com

Objekti: Sistemim asfaltim rruga Çulaj Skaq  
Faza: Projekt – Zbatim  
Emërtimi i Fletës: PROFILAT TERTHORE  
Shkalla: 1:200  
Tiranë 2023  
PTTH (8)

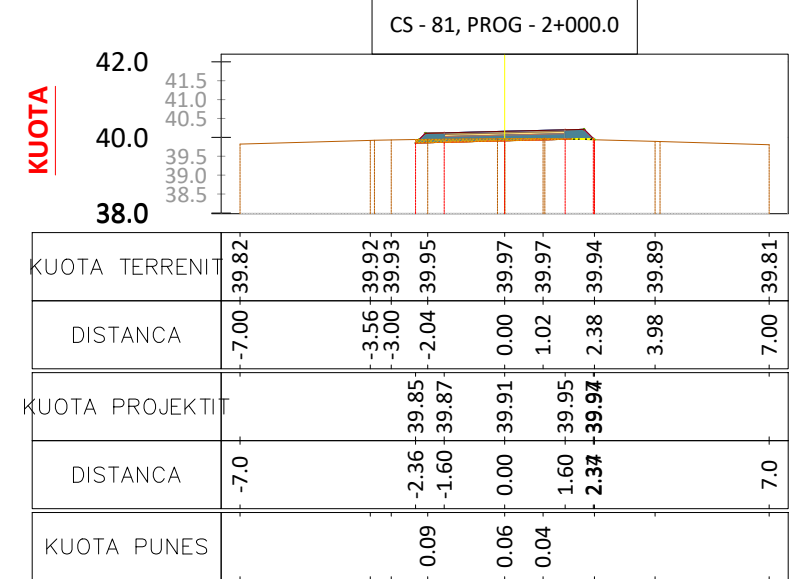
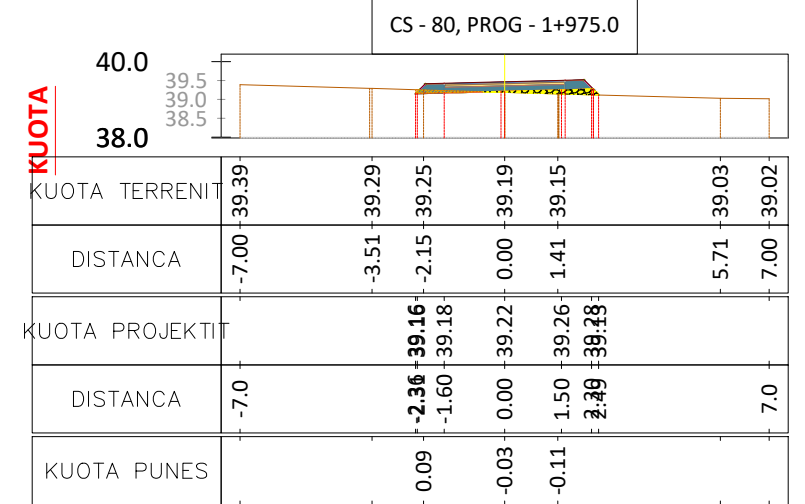
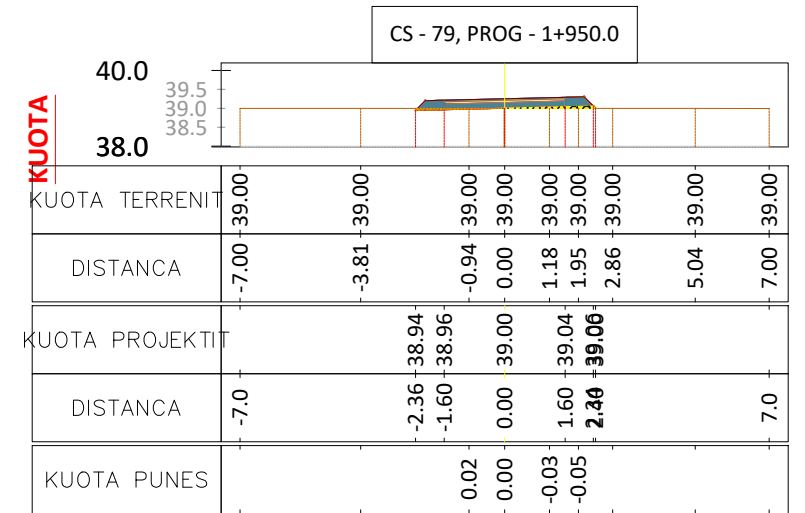
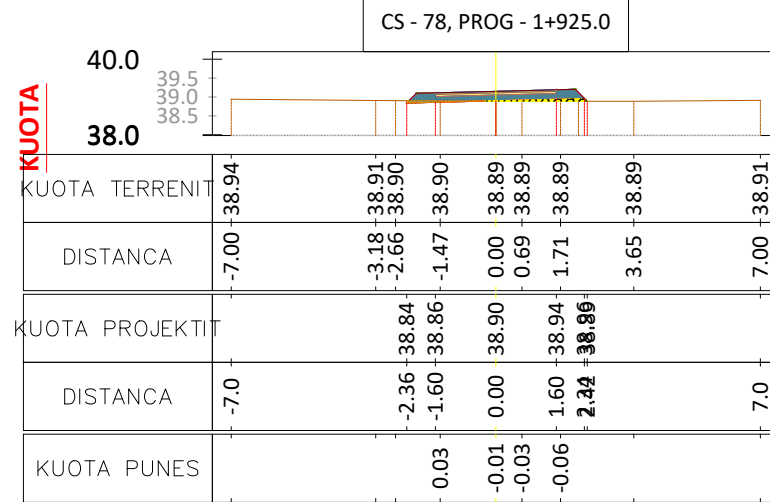
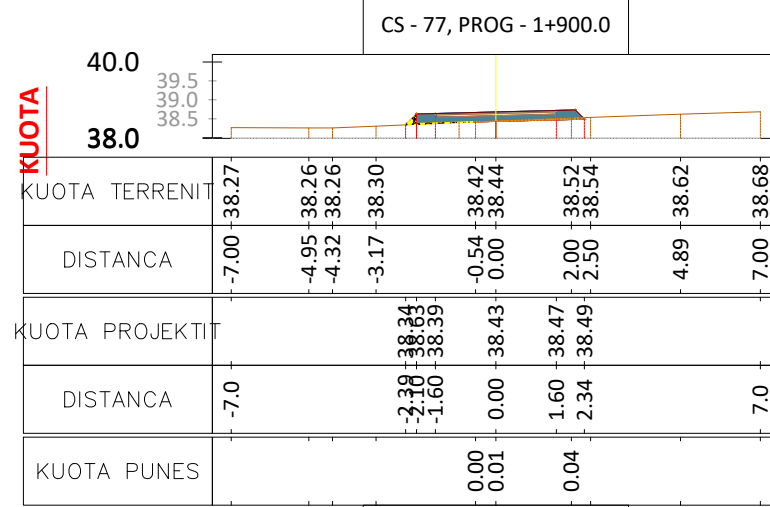
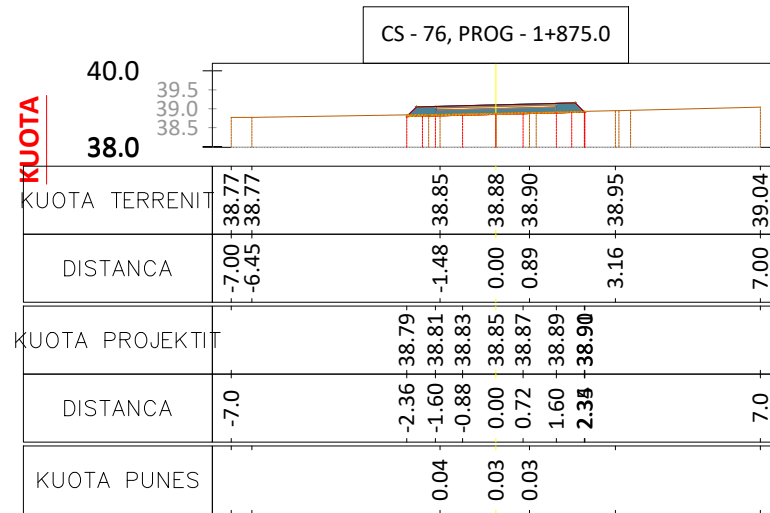
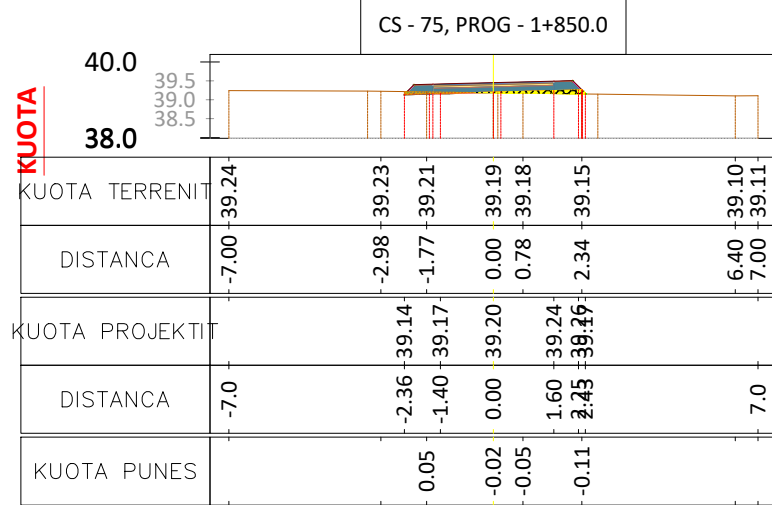
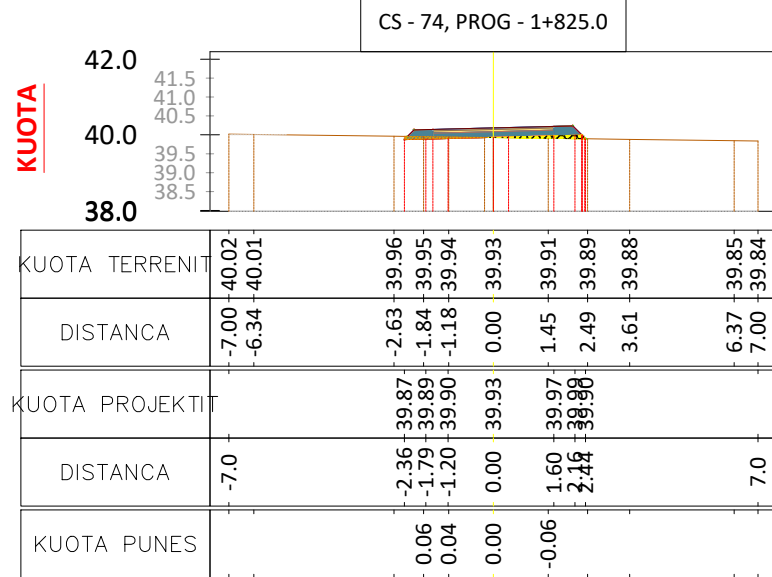
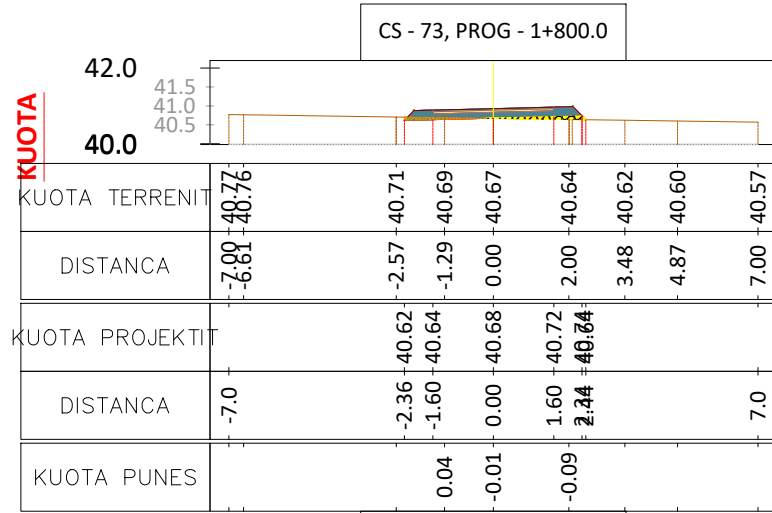

Porositi :  
BASHKIA  
MALESI E  
MADHE

Projektoi:  
"LENI-ING" sh.p.k  
Liçense: N.2969  
ADMINISTRATOR Nikoll PALUCA  
Adresa: Rr. Uran Pano, Pallati 12 kat, Kati 2  
Mobile: 0682042270  
Email: leni-ing@hotmail.com

Objekti: Sistemit asfaltim rruga Çulaj Skaq

Faza: Projekt – Zbatim

Emërtimi i Fletës: PROFILAT TERTHORE  
Shkalla: 1:200  
Tiranë 2023  
PTTH (9)

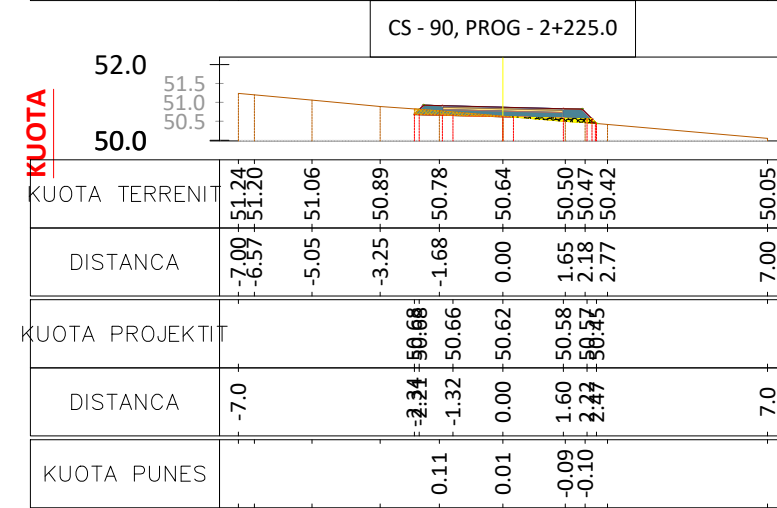
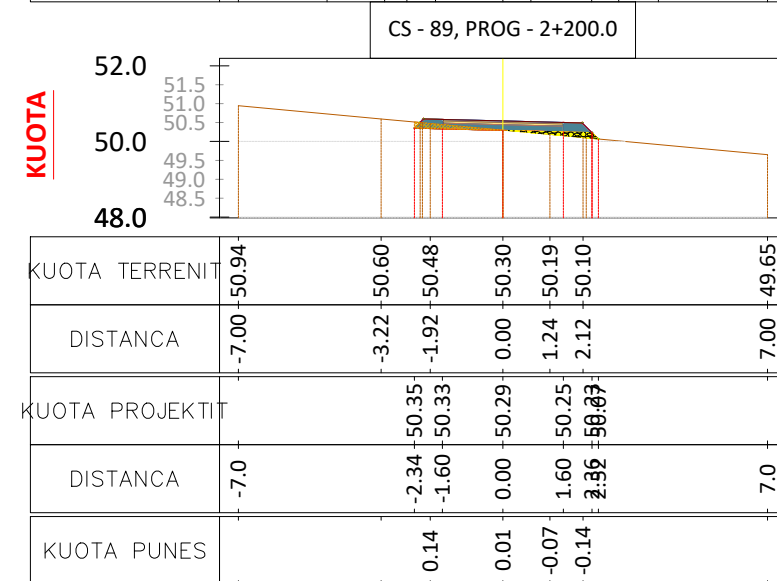
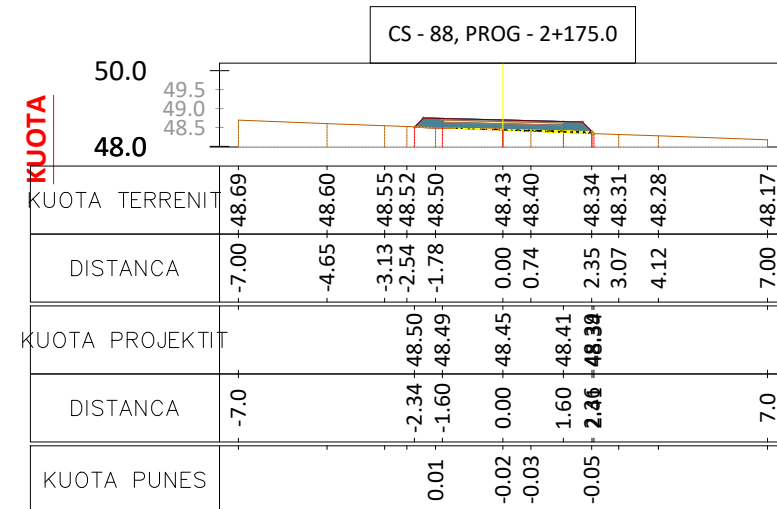
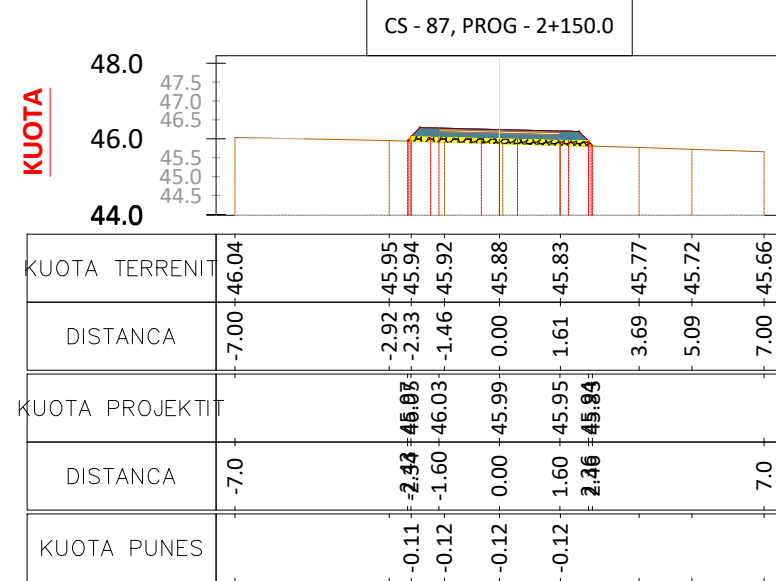
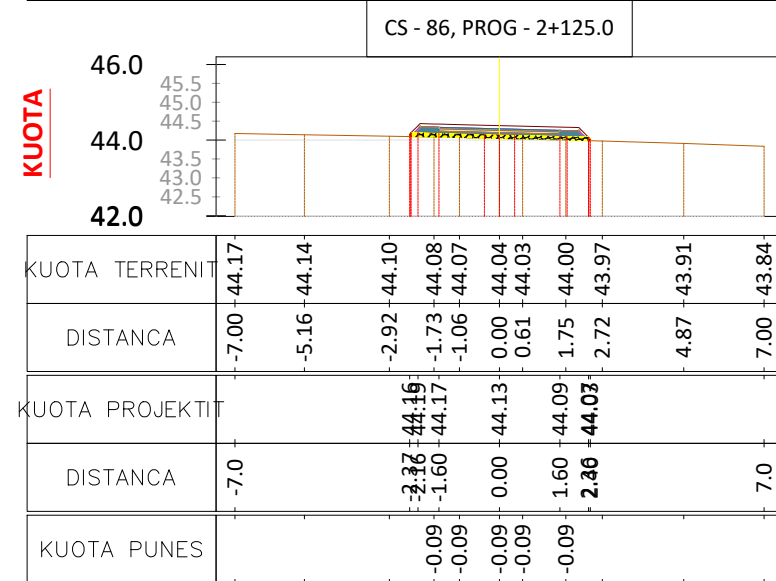
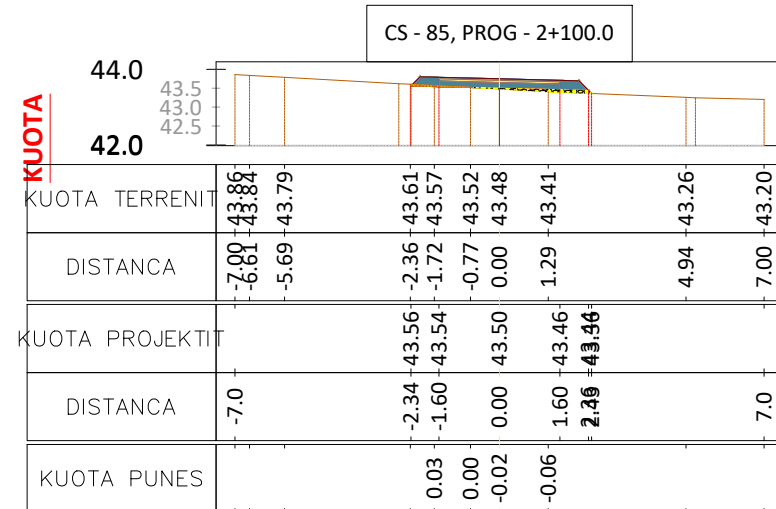
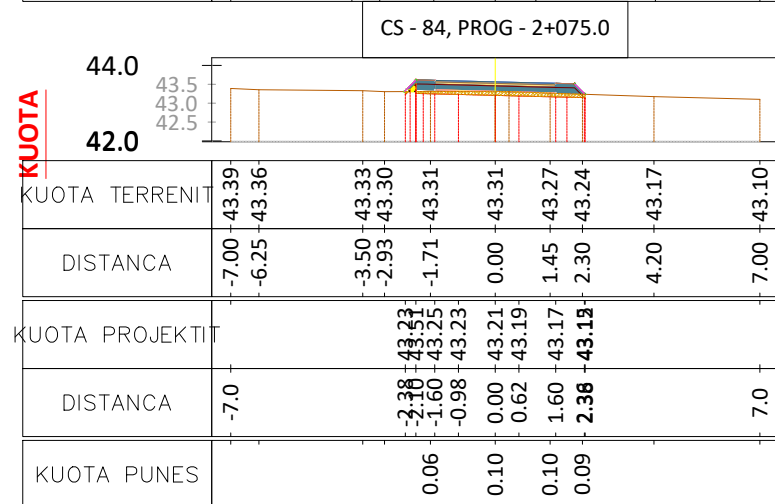
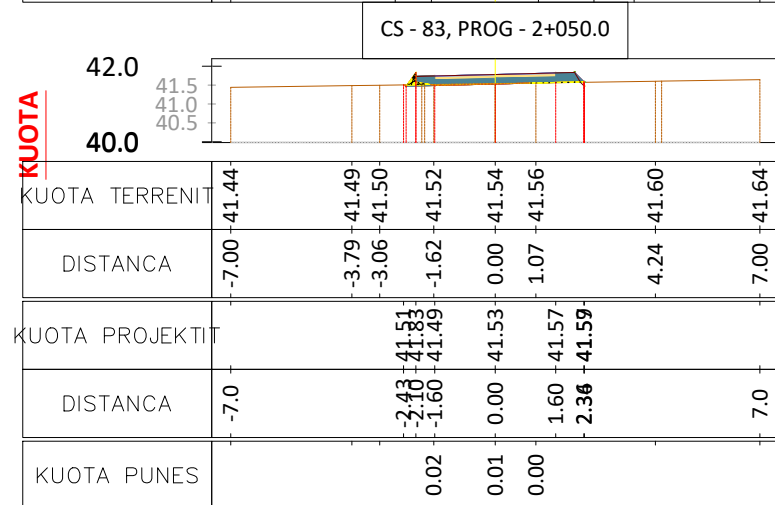
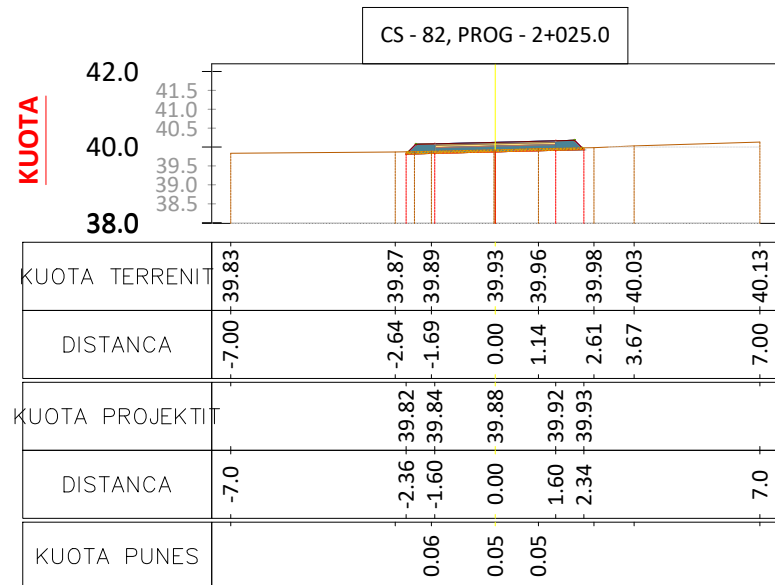

Porositi :  
BASHKIA MALESI E MADHE

Projektoi:  
"LENI-ING" sh.p.k  
Liçense: N.2969  
ADMINISTRATOR Nikoll PALUCA  
Adresa: Rr. Uran Pano, Pallati 12 kat, Kati 2  
Mobile: 0682042270  
Email: leni-ing@hotmail.com

Objekti: Sistemim asfaltim rruga Çulaj Skaq  
Faza: Projekt - Zbatim  
Emërtimi i Fletës: PROFILAT TERTHORE  
Shkalla: 1:200  
Tiranë 2023  
PTTH (10)

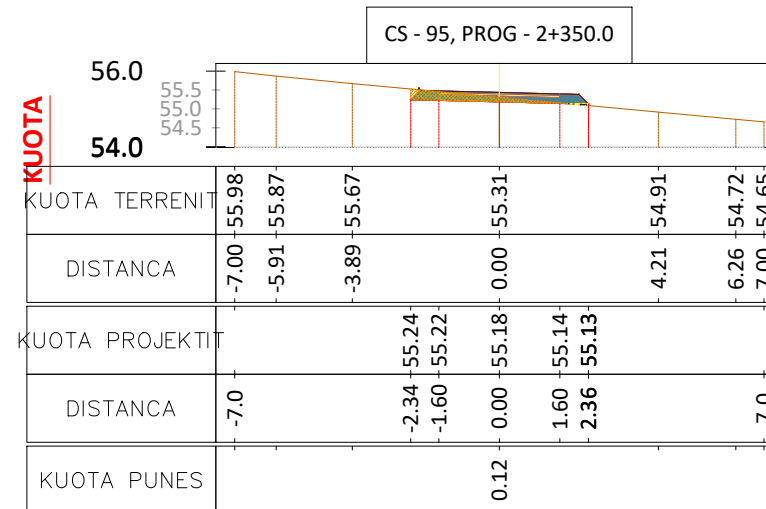
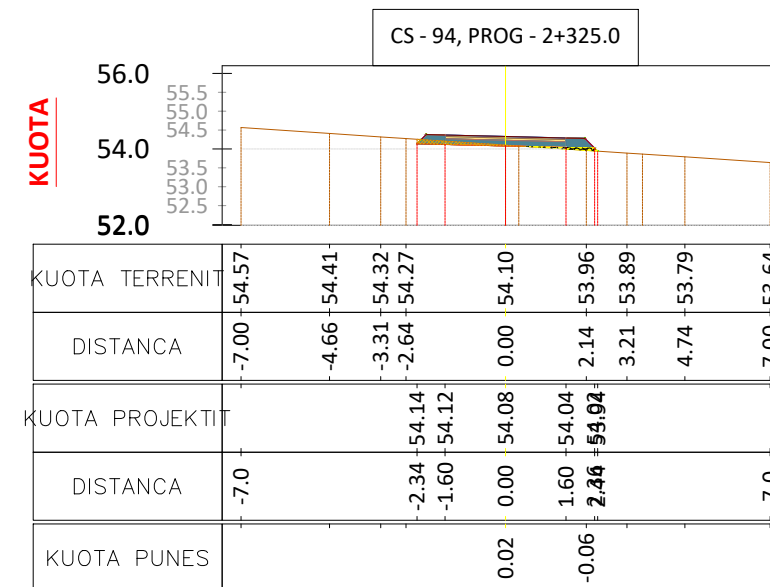
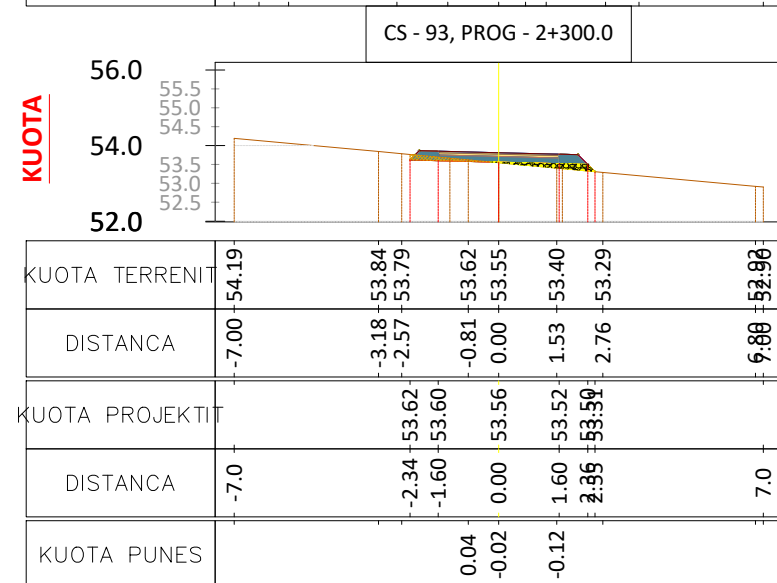
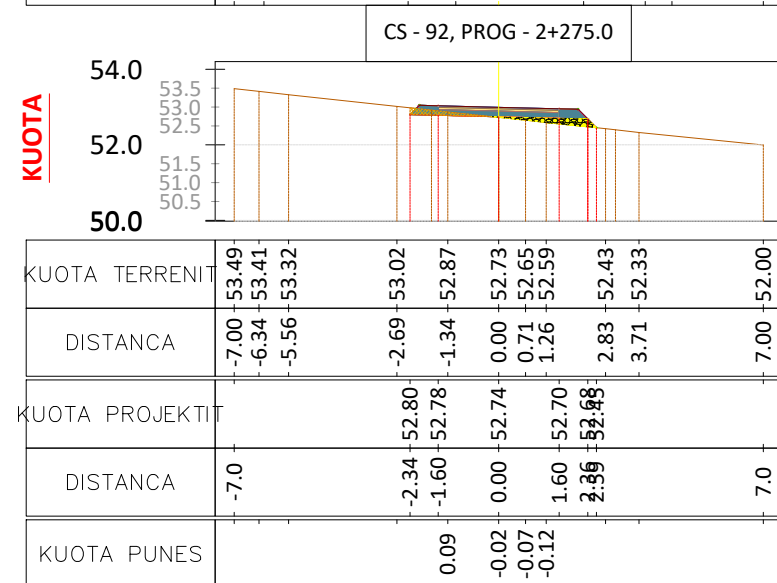
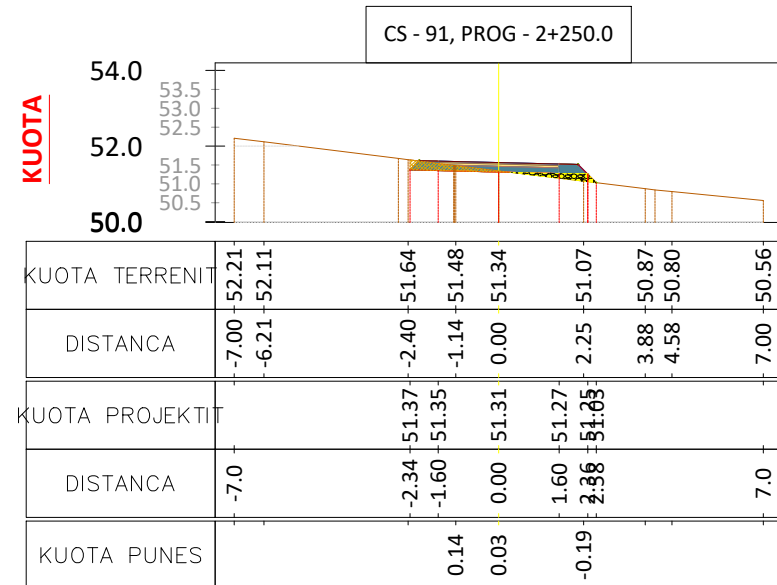

Porositi :  
BASHKIA  
MALESI E  
MADHE

Projektoi:  
"LENI-ING" sh.p.k  
Liçense: N.2969  
ADMINISTRATOR Nikoll PALUCA  
Adresa: Rr. Uran Pano, Pallati 12 kat, Kati 2  
Mobile: 0682042270  
Email: leni-ing@hotmail.com

Objekti: Sistemim asfaltim rruga Çulaj Skaq

Faza: Projekt – Zbatim

Emërtimi i Fletës:  
PROFILAT  
TERTHORE

Shkalla:  
1:200

Tiranë 2023  
PTTH  
(11)

TABELA VOLUMEVE							
PROGRESIVA	SIP. GERMIM	SIP. MBUSHJE	VOL. GERMIM	VOL. MBUSHJE	G. PROGRESIV	M. PROGRESIV	G-M
0+00.00	1.18	0.00	0.00	0.00	0.00	0.00	<b>0.00</b>
0+25.00	0.22	0.00	17.46	0.00	17.46	0.00	<b>17.46</b>
0+50.00	0.01	0.21	2.93	2.55	20.39	2.55	<b>17.83</b>
0+75.00	0.00	0.09	0.15	3.72	20.54	6.27	<b>14.26</b>
1+00.00	0.00	0.08	0.03	2.10	20.57	8.37	<b>12.19</b>
1+25.00	0.05	0.13	0.65	2.63	21.22	11.01	<b>10.21</b>
1+50.00	0.10	0.15	1.87	3.57	23.09	14.58	<b>8.51</b>
1+75.00	0.07	0.13	2.15	3.60	25.25	18.18	<b>7.07</b>
2+00.00	0.23	0.00	3.80	1.68	29.05	19.85	<b>9.19</b>
2+25.00	0.22	0.00	5.66	0.00	34.71	19.85	<b>14.86</b>
2+50.00	0.00	0.09	2.72	1.16	37.43	21.02	<b>16.41</b>
2+75.00	0.06	0.08	0.76	2.16	38.20	23.18	<b>15.02</b>
3+00.00	0.00	0.40	0.78	5.96	38.97	29.14	<b>9.84</b>
3+25.00	0.00	0.15	0.01	6.85	38.98	35.99	<b>2.99</b>
3+50.00	0.00	0.67	0.00	10.29	38.98	46.28	<b>-7.30</b>
3+75.00	0.26	0.00	3.28	8.44	42.26	54.72	<b>-12.46</b>
4+00.00	0.00	0.53	3.30	6.60	45.56	61.32	<b>-15.76</b>
4+25.00	0.24	0.08	3.08	7.59	48.64	68.91	<b>-20.27</b>
4+50.00	0.11	0.00	4.37	1.04	53.01	69.95	<b>-16.94</b>
4+75.00	0.05	0.03	1.98	0.35	54.98	70.30	<b>-15.31</b>
5+00.00	0.09	0.00	1.79	0.36	56.77	70.66	<b>-13.89</b>
5+25.00	0.27	0.00	4.65	0.05	61.42	70.70	<b>-9.28</b>
5+50.00	0.30	0.00	7.21	0.04	68.63	70.74	<b>-2.11</b>
5+75.00	0.82	0.00	14.06	0.00	82.69	70.74	<b>11.95</b>
6+00.00	0.00	0.24	10.31	3.02	93.00	73.76	<b>19.24</b>
6+25.00	0.00	0.36	0.00	7.55	93.00	81.31	<b>11.69</b>
6+50.00	1.12	0.00	13.93	4.56	106.93	85.87	<b>21.06</b>
6+75.00	0.00	0.30	13.95	3.81	120.88	89.67	<b>31.21</b>
7+00.00	0.28	0.00	3.46	3.81	124.34	93.48	<b>30.86</b>
7+25.00	0.00	0.24	3.46	3.02	127.80	96.50	<b>31.30</b>
7+50.00	0.10	0.00	1.33	3.05	129.13	99.55	<b>29.58</b>
7+75.00	0.00	0.21	1.31	2.58	130.43	102.13	<b>28.30</b>

TABELA VOLUMEVE							
PROGRESIVA	SIP. GERMIM	SIP. MBUSHJE	VOL. GERMIM	VOL. MBUSHJE	G. PROGRESIV	M. PROGRESIV	G-M
8+00.00	0.07	0.02	0.90	2.87	131.33	105.00	<b>26.33</b>
8+25.00	0.11	0.00	2.25	0.31	133.58	105.31	<b>28.28</b>
8+50.00	0.05	0.05	1.99	0.66	135.57	105.96	<b>29.61</b>
8+75.00	0.02	0.07	0.93	1.51	136.50	107.48	<b>29.02</b>
9+00.00	0.02	0.09	0.60	2.00	137.09	109.48	<b>27.62</b>
9+25.00	0.12	0.10	1.72	2.35	138.81	111.83	<b>26.98</b>
9+50.00	0.51	0.00	7.78	1.22	146.60	113.05	<b>33.54</b>
9+75.00	0.03	0.27	6.76	3.42	153.36	116.47	<b>36.89</b>
10+00.00	0.16	0.01	2.36	3.49	155.72	119.96	<b>35.76</b>
10+25.00	0.19	0.00	4.37	0.07	160.09	120.02	<b>40.07</b>
10+50.00	0.03	0.06	2.74	0.70	162.83	120.72	<b>42.11</b>
10+75.00	0.06	0.01	1.12	0.85	163.95	121.57	<b>42.38</b>
11+00.00	0.07	0.02	1.61	0.45	165.55	122.02	<b>43.53</b>
11+25.00	0.12	0.03	2.39	0.68	167.95	122.70	<b>45.25</b>
11+50.00	0.25	0.00	4.64	0.39	172.59	123.09	<b>49.50</b>
11+75.00	0.14	0.00	4.83	0.00	177.42	123.10	<b>54.32</b>
12+00.00	0.10	0.01	2.94	0.11	180.36	123.21	<b>57.15</b>
12+25.00	0.18	0.03	3.48	0.53	183.84	123.74	<b>60.10</b>
12+50.00	0.14	0.14	4.04	2.11	187.88	125.84	<b>62.04</b>
12+75.00	0.02	0.21	2.01	4.31	189.89	130.15	<b>59.74</b>
13+00.00	0.08	0.05	1.24	3.25	191.13	133.40	<b>57.73</b>
13+25.00	0.08	0.00	2.07	0.63	193.19	134.04	<b>59.16</b>
13+50.00	0.01	0.00	1.20	0.01	194.39	134.05	<b>60.34</b>
13+75.00	0.00	0.30	0.14	3.75	194.53	137.80	<b>56.73</b>
14+00.00	0.05	0.09	0.68	4.84	195.21	142.64	<b>52.57</b>
14+25.00	0.14	0.00	2.43	1.09	197.64	143.73	<b>53.91</b>
14+50.00	0.00	0.10	1.75	1.21	199.39	144.95	<b>54.44</b>
14+75.00	0.17	0.00	2.09	1.21	201.48	146.16	<b>55.32</b>
15+00.00	0.00	0.36	2.09	4.50	203.57	150.66	<b>52.92</b>
15+25.00	0.06	0.00	0.79	4.47	204.37	155.13	<b>49.24</b>
15+50.00	0.04	0.11	1.25	1.34	205.62	156.47	<b>49.15</b>
15+75.00	0.09	0.00	1.58	1.34	207.19	157.80	<b>49.39</b>

Porositi :  
BASHKIA  
MALESI E  
MADHE

Projektoi:  
"LENI-ING" sh.p.k  
Liçense: N.2969  
ADMINISTRATOR Nikoll PALUCA  
Adresa: Rr. Uran Pano, Pallati 12 kat, Kati 2  
Mobile: 0682042270  
Email: leni-ing@hotmail.com

Objekti: Sistemim asfaltim rruga Çulaj Skaq  
Faza: Projekt – Zbatim  
Emërtimi i Fletës: TABELA E VOLUMEVE  
Shkalla: Tiranë 2023  
TB

TABELA VOLUMEVE							
PROGRESIVA	SIP. GERMIM	SIP. MBUSHJE	VOL. GERMIM	VOL. MBUSHJE	G. PROGRESIV	M. PROGRESIV	G-M
16+00.00	0.07	0.00	2.03	0.00	209.23	157.80	51.42
16+25.00	0.04	0.00	1.44	0.00	210.67	157.80	52.87
16+50.00	0.06	0.00	1.30	0.00	211.97	157.80	54.17
16+75.00	0.00	0.24	0.80	2.96	212.77	160.76	52.01
17+00.00	0.23	0.00	2.90	2.97	215.68	163.73	51.95
17+25.00	0.12	0.08	4.39	0.97	220.07	164.70	55.37
17+50.00	0.45	0.00	7.10	0.99	227.17	165.68	61.49
17+75.00	0.04	0.10	6.14	1.31	233.31	166.99	66.32
18+00.00	0.09	0.13	1.70	2.91	235.01	169.90	65.11
18+25.00	0.09	0.12	2.33	3.16	237.35	173.06	64.29
18+50.00	0.07	0.16	1.99	3.48	239.34	176.54	62.80
18+75.00	0.15	0.00	2.69	1.95	242.03	178.50	63.53
19+00.00	0.06	0.06	2.69	0.71	244.71	179.21	65.51
19+25.00	0.06	0.10	1.57	1.98	246.28	181.19	65.10
19+50.00	0.06	0.08	1.58	2.18	247.86	183.36	64.50
19+75.00	0.09	0.24	1.88	3.99	249.74	187.35	62.39
20+00.00	0.24	0.01	4.11	3.12	253.85	190.47	63.38
20+25.00	0.25	0.00	6.09	0.10	259.95	190.58	69.37
20+50.00	0.04	0.06	3.55	0.76	263.50	191.34	72.16
20+75.00	0.39	0.02	5.40	1.02	268.89	192.36	76.53
21+00.00	0.04	0.13	5.42	1.89	274.31	194.26	80.06
21+25.00	0.00	0.43	0.50	7.05	274.81	201.31	73.50
21+50.00	0.00	0.58	0.00	12.62	274.81	213.93	60.88
21+75.00	0.01	0.09	0.10	8.33	274.90	222.26	52.65
22+00.00	0.20	0.18	2.64	3.39	277.54	225.65	51.89
22+25.00	0.20	0.14	4.97	3.99	282.51	229.64	52.87
22+50.00	0.34	0.22	6.97	4.31	289.49	233.95	55.53
22+75.00	0.19	0.29	6.64	6.49	296.13	240.45	55.68
23+00.00	0.15	0.24	4.38	6.60	300.51	247.04	53.47
23+25.00	0.17	0.07	3.87	4.09	304.38	251.13	53.25
23+50.00	0.59	0.01	9.74	0.95	314.12	252.08	62.04

Porositi :

BASHKIA  
MALESI E  
MADHE

Projektoi:

”LENI-ING” sh.p.k  
Liçense: N.2969  
ADMINISTRATOR Nikoll PALUCA  
Adresa: Rr. Uran Pano, Pallati 12 kat, Kati 2  
Mobile: 0682042270  
Email: leni-ing@hotmail.com

Objekti: Sistemim asfaltim rruga Çulaj Skaq

Faza: Projekt – Zbatim

Emërtimi i Fletës:

TABELA E  
VOLUMEVE

Shkalla:

Tiranë 2023

TB  
(2)



MIRATOHET  
KRYETARI I BASHKISË  
Z. TONIN MARINAJ

BASHKIA MALESI E MADHE  
PROJEKT ZBATIMI

**Sistemim asfaltim rruga Çulaj Skaq**

- 1– Hoorografia
- 2– Topografia e rruges
- 3– Planimetria e rruges
- 4– Profili gjatësor
- 5– Profilat tërthore
- 6– Profili tërthore tip

PROJEKTOI:  
"LENI-ING" SH.P.K

TIRANË 2023

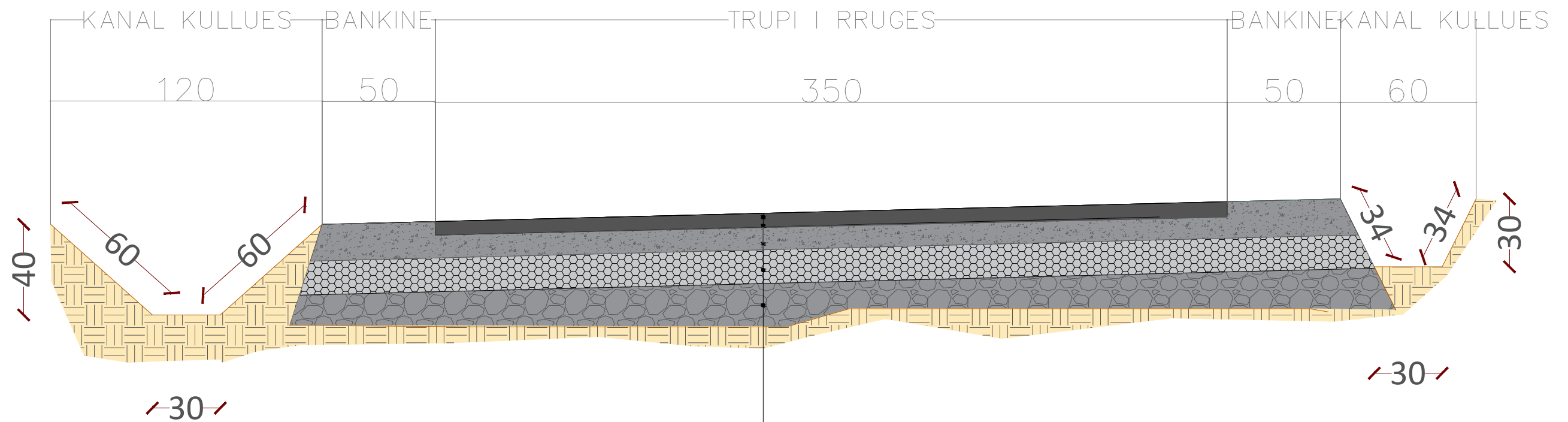

Binder 6 cm  
 Stabilizant 15 cm  
 Zhavorr lumi 15 cm, perhapur dhe ngjeshur me makineri  
 Mbushje me cakell e gur gurore ne trupin e rruges, perhapur dhe ngjeshur me makineri per profilim,  $t_{mes}=20$  cm

Porositi :

BASHKIA  
MALESI E  
MADHE

Projektoi:

"LENI-ING" sh.p.k  
Liçense: N.2969

ADMINISTRATOR Nikoll PALUCA

Adresa: Rr. Uran Pano, Pallati 12 kat, Kati 2  
Mobile: 0682042270  
Email: leni-ing@hotmail.com

Objekti: **Sistemim asfaltim rruga Çulaj Skaq**

Faza: Projekt – Zbatim

Emërtimi i Fletës:

**PROFILI  
TERTHORE TIP**

Shkalla:

1:200

Tiranë 2023

PT



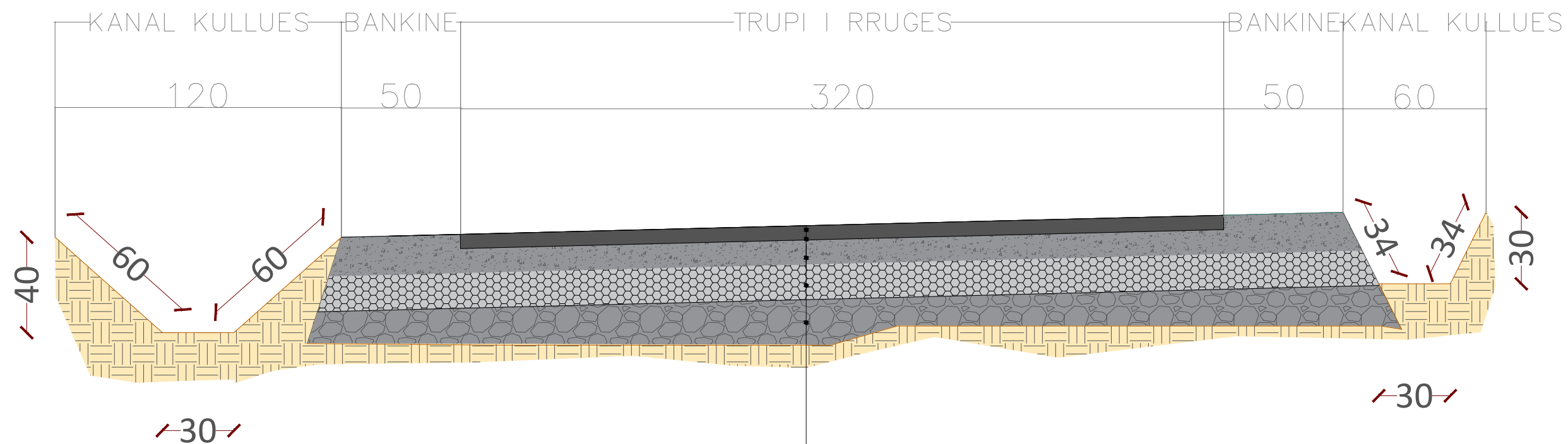

Binder 6 cm  
 Stabilizant 15 cm  
 Zhavorr lumi 15 cm, perhapur dhe ngjeshur me makineri  
 Mbushje me cakell e gur gurore ne trupin e rruges, perhapur dhe ngjeshur me makineri per profilim,  $t_{mes}=20$  cm

Porositi : BASHKIA MALESI E MADHE	Projektoi: "LENI-ING" sh.p.k Liçense: N.2969 ADMINISTRATOR Nikoll PALUCA Adresa: Rr. Uran Pano, Pallati 12 kat, Kati 2 Mobile: 0682042270 Email: leni-ing@hotmail.com	Objekti: <b>Sistemim asfaltim rruga Çulaj Skaq</b>	
		Faza: Projekt – Zbatim	
		Emërtimi i Fletës: <b>PROFILI TERTHORE TIP 2</b>	Shkalla: 1:200

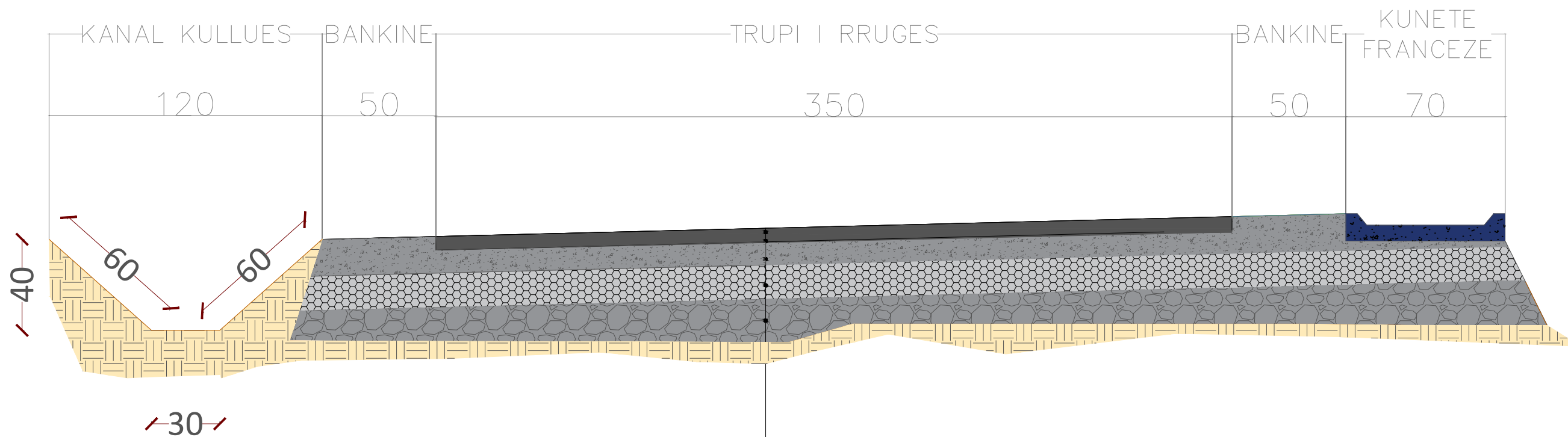

Binder 6 cm

Stabilizant 15 cm

Zhavorr lumi 15 cm, perhapur  
dhe ngjeshur me makineri

Mbushje me cakell e gur gurore ne trupin e rruges,  
perhapur dhe ngjeshur me makineri per profilim,  
 $t_{mes}=20$  cm

Porositi :

BASHKIA  
MALESI E  
MADHE

Projektoi:

"LENI-ING" sh.p.k  
Liçense: N.2969

ADMINISTRATOR Nikoll PALUCA

Adresa: Rr. Uran Pano, Pallati 12 kat, Kati 2  
Mobile: 0682042270  
Email: leni-ing@hotmail.com

Objekti: Sistemim asfaltim rruga Çulaj Skaq

Faza: Projekt – Zbatim

Emërtimi i Fletës:

PROFILI  
TERTHORE TIP 2

Shkalla:  
1:20

Tiranë 2023

PT (3)

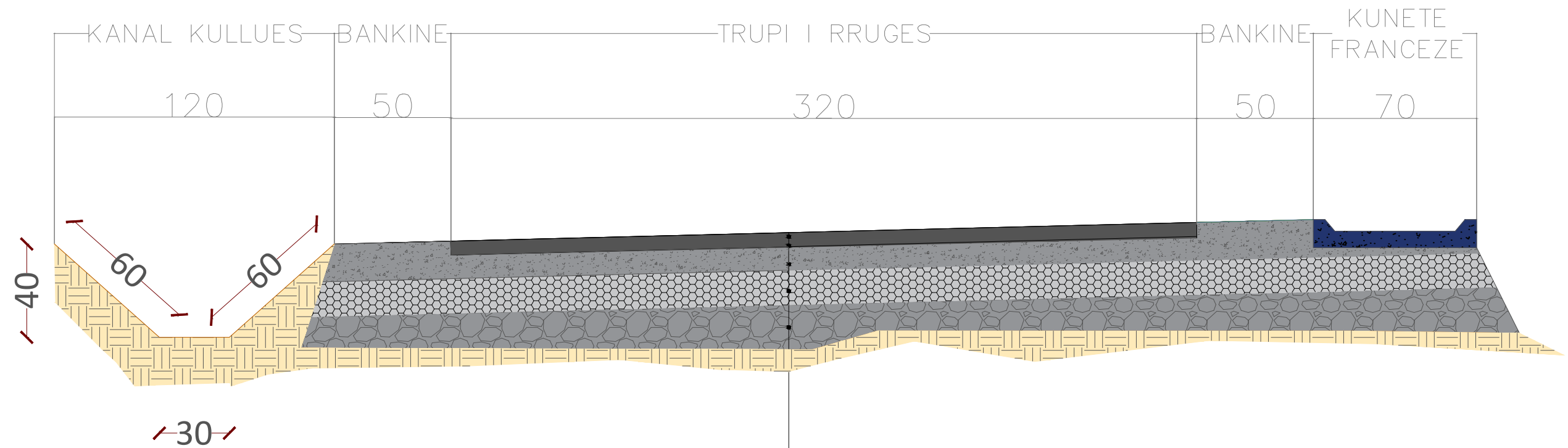

Binder 6 cm  
 Stabilizant 15 cm  
 Zhavorr lumi 15 cm, perhapur  
 dhe ngjeshur me makineri  
 Mbushje me cakell e gur gurore ne trupin e rruges,  
 perhapur dhe ngjeshur me makineri per profilim,  
 $t_{mes}=20$  cm

Porositi :  
 BASHKIA  
 MALESI E  
 MADHE

Projektoi:  
 "LENI-ING" sh.p.k  
 Liçense: N.2969  
 ADMINISTRATOR Nikoll PALUCA  
 Adresa: Rr. Uran Pano, Pallati 12 kat, Kati 2  
 Mobile: 0682042270  
 Email: leni-ing@hotmail.com

Objekti: <b>Sistemim asfaltim rruga Çulaj Skaq</b>		
Faza: Projekt – Zbatim		
Emërtimi i Fletës:	Shkalla:	Tiranë 2023
<b>PROFILI TERTHORE TIP 4</b>	<b>1:20</b>	<b>PT (4)</b>

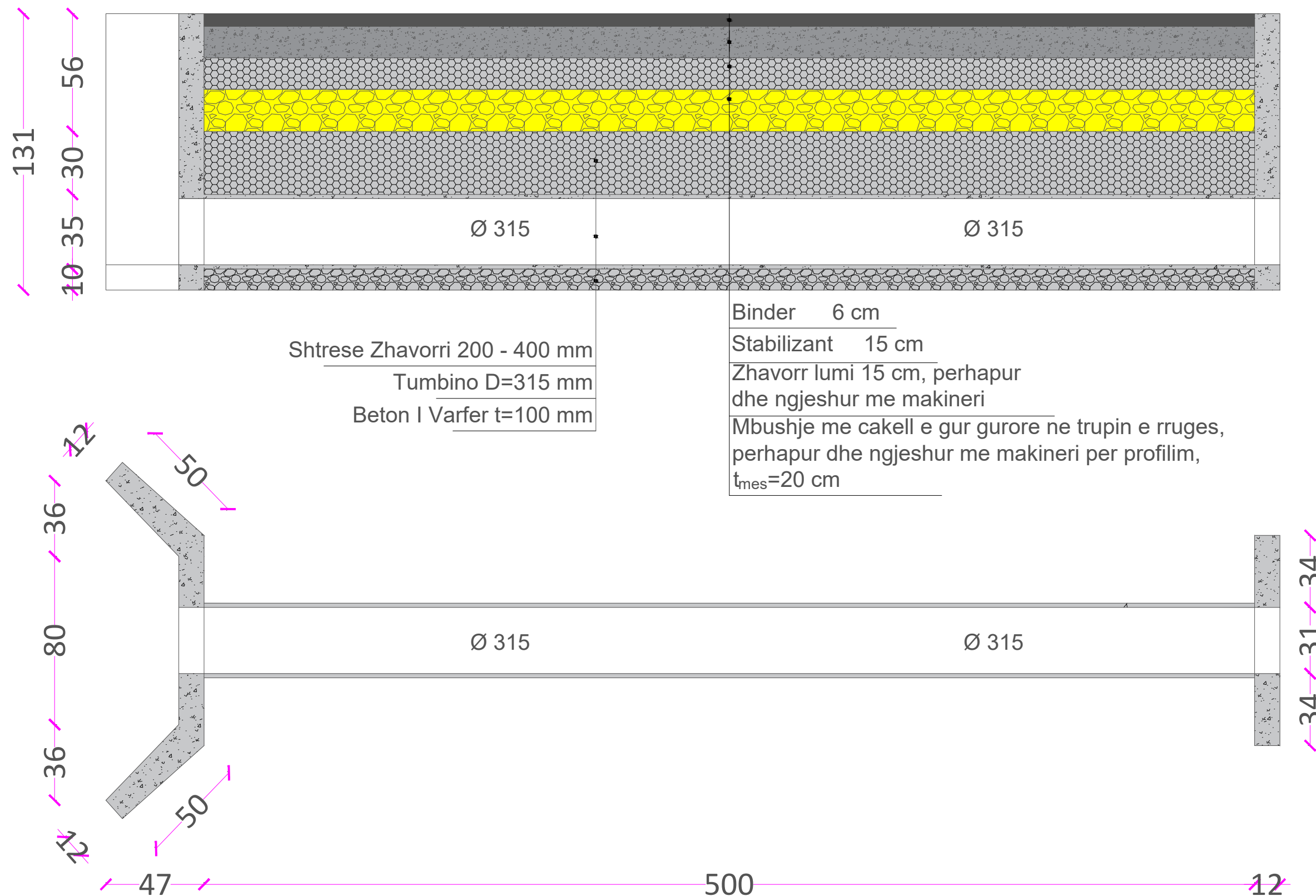

Shtrese Zhavorri 200 - 400 mm  
 Tumbino D=315 mm  
 Beton I Varfer t=100 mm

Binder 6 cm  
 Stabilizant 15 cm  
 Zhavorr lumi 15 cm, perhapur dhe ngjeshur me makineri  
 Mbushje me cakell e gur gurore ne trupin e rruges, perhapur dhe ngjeshur me makineri per profilim,  $t_{mes}=20$  cm

Plani

Porositi :

BASHKIA  
 MALESI E  
 MADHE

Projektoi:

”LENI-ING” sh.p.k  
 Liçense: N.2969  
 ADMINISTRATOR Nikoll PALUCA  
 Adresa: Rr. Uran Pano, Pallati 12 kat, Kati 2  
 Mobile: 0682042270  
 Email: leni-ing@hotmail.com

Objekti: Sistemim asfaltim rruga Çulaj Skaq

Faza: Projekt – Zbatim

Emërtimi i Fletës:  
 DETAJ TUMBINO

Shkalla:  
 1:20

Tiranë 2023  
 DT 1

Prerje Terthore

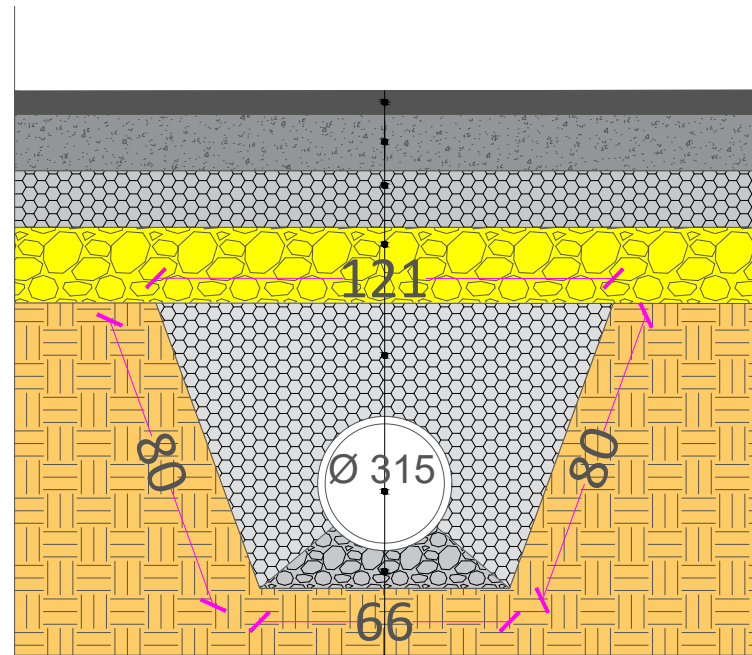

- Binder 6 cm
- Stabilizant 15 cm
- Zhavorr lumi 15 cm, perhapur dhe ngjeshur me makineri
- Mbushje me cakell e gur gurore ne trupin e rruges, perhapur dhe ngjeshur me makineri per profilim,  $t_{mes}=20$  cm
- Shtrese Zhavorri 200 - 400 mm
- Tumbino D=315 mm
- Beton I Varfer t=100 mm

~~10 36 30 20 15 156~~

Pamje Anesore Krahu i Djathte

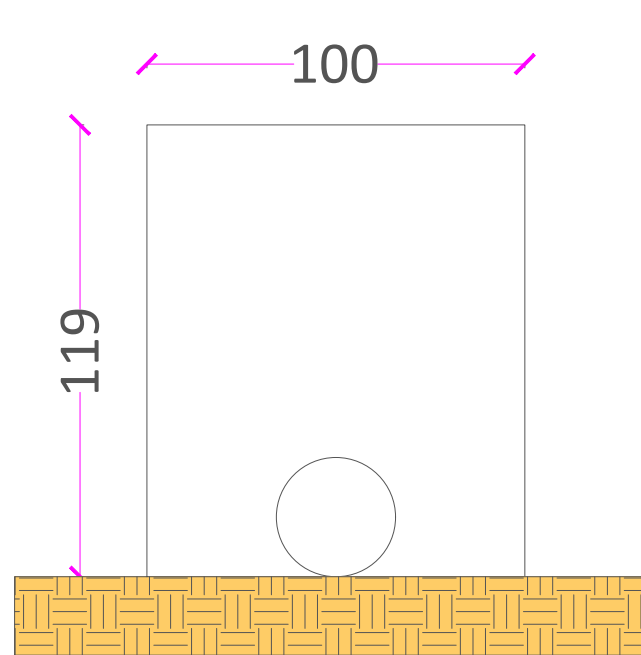

Pamje Anesore Krahu i Majte

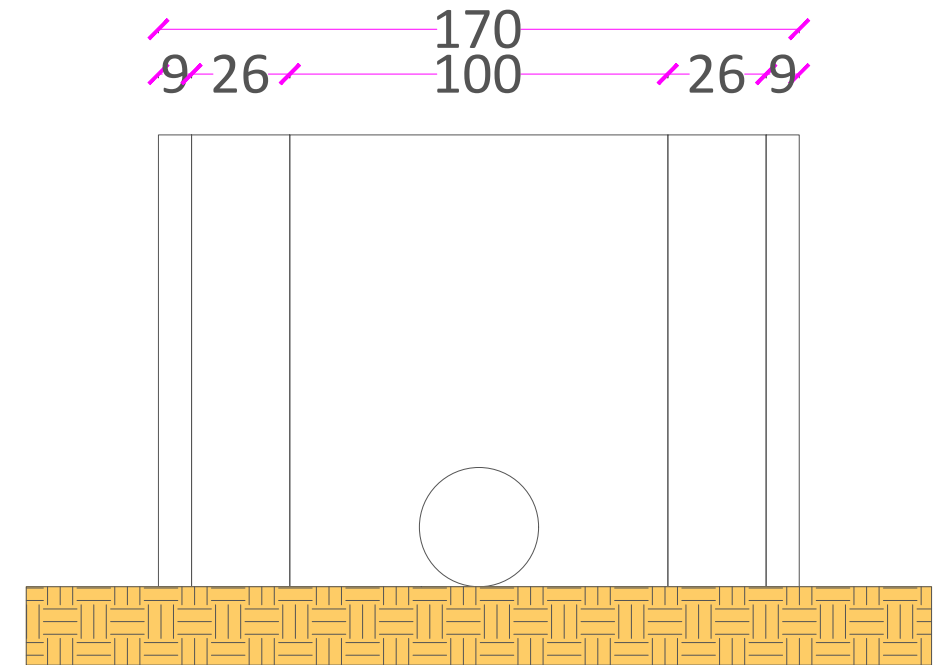

Porositi :  
BASHKIA  
MALESI E  
MADHE

Projektoi:  
"LENI-ING" sh.p.k  
Liçense: N.2969  
ADMINISTRATOR Nikoll PALUCA  
Adresa: Rr. Uran Pano, Pallati 12 kat, Kati 2  
Mobile: 0682042270  
Email: leni-ing@hotmail.com

Objekti: **Sistemim asfaltim rruga Çulaj Skaq**  
Faza: Projekt – Zbatim  
Emërtimi i Fletës: **DETAJ TUMBINO**  
Shkalla: 1:20  
Tiranë 2023  
DT 2