

STRUKTURA: "RINOVART-QENDER RINORE MULTIFUNKSIONALE, REKREATIVE, INOVACION DHE ART
(RIKONSTRUKSION ISH - SHKOLLA FILLORE LAGJIA E RE BURREL QËNDRA RINORE MAT)"

fshati Burrel, Nj. A. Komsji,
Bashkia MAT

MIRATOHET
BASHKIA MAT
KRYETARI
Z. AGRON MALAJ



GRUPI I PROJEKTIMIT
ERALD - G SH.P.K
LIC. NR. N.5304/17

Arkitekt: Ark. Andi Miha

Lic. A. 2149

Konstruktor: Ing. Gezim Islami

Lic. K. 1196/7

Ing Elektrik: Ing. Hajdar Kurti

Lic. E. 0180/5

Ing. Gjeodet: Ing. Kujtim Canameti

Lic. T. 1058/3

Ing. Hidroteknik: Ing. Anisa Zaka

Lic. K. 1385/2

Ing. Mekanik: Ing. Arben Muha

Lic. M. 0308/3

Gezim
Islami

Digitally signed by
Gezim Islami
Date: 2024.01.05
09:05:18 +02'00'

PROJEKTI ZBATIMIT

DHJETOR 2023

Planimetria para nderhyrjes ± 0.00 Shk. 1:100

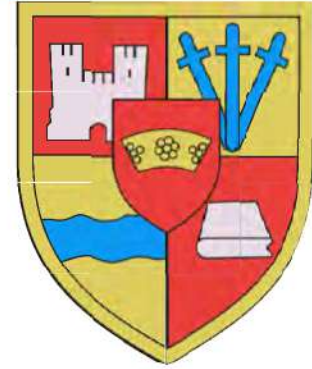

BASHKIA MAT

POROSITESI:

BASHKIA MAT

STRUKTURA:

**RIKONSTRUKSION ISH - SHKOLLA
FILLORE LAGJIA E RE, BURREL
(QENDRA RINORE MAT)**

EMERTIMI I FLETES:

**PLANIMETRIA EKZISTUESE
SHK. 1:100**

GRUPI I PROJEKTIMIT:

STUDIO	ERALD - G SH.P.K Lic. N.5304/17
ARKITEKT	Ark. Andi Miha Lic. A. 2149
KONSTUKTOR	Ing. Gezim Islami Lic. K. 1196/7
ING ELETRIK	Ing. Hajdar Kurti Lic. E. 0180/3
ING GJEODET	Ing. Kujtim Canameti Lic. T. 1058/3
ING MEKANIK	Ing. Arben Muha Lic. M. 0308/3
ING HIDROTEKNIK	Ing. Anisa Zaka Lic. K. 1385/2

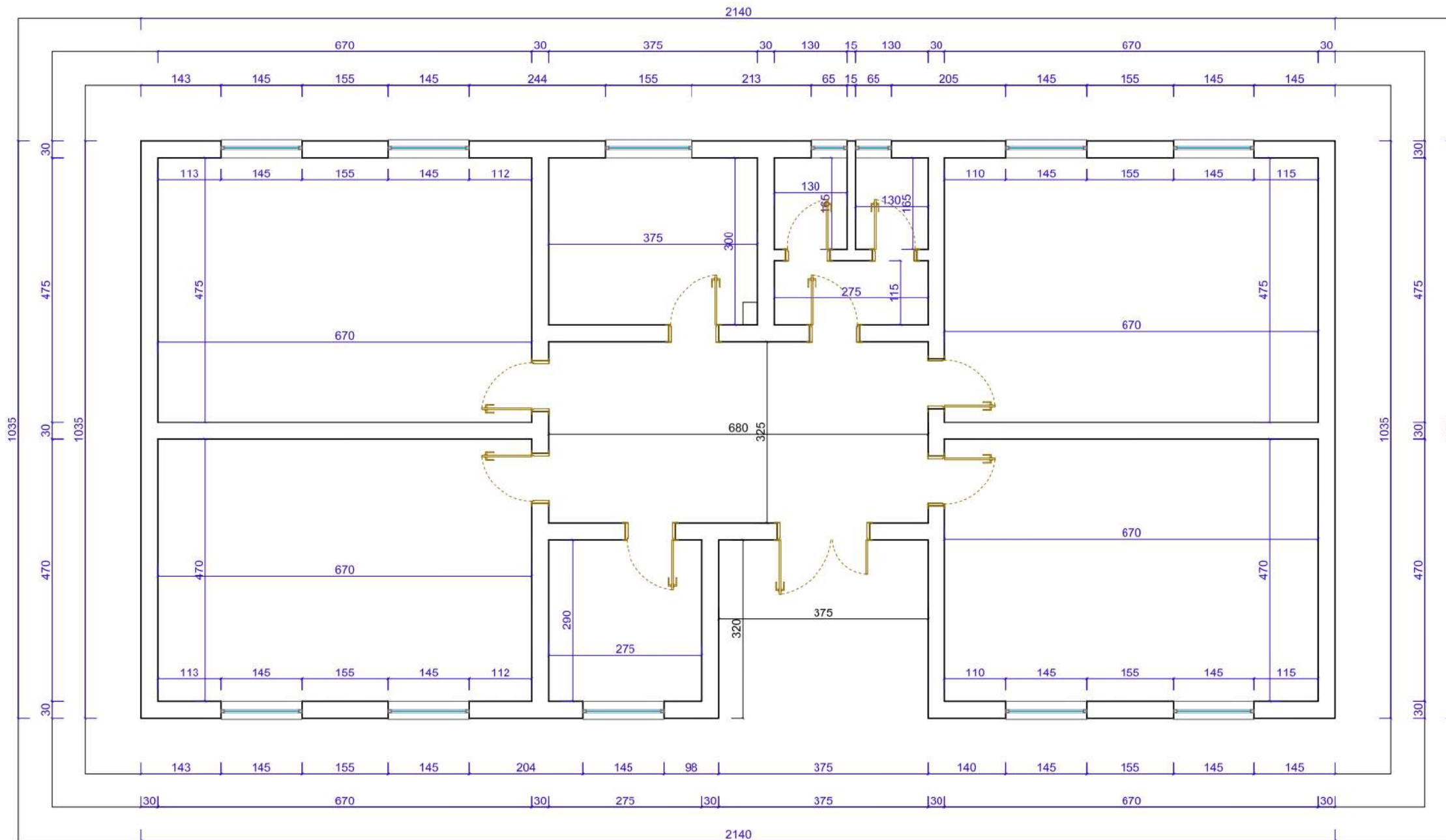

Gezim
Islami

Digitally signed by
Gezim Islami
Date: 2024.01.05
09:05:18 +02'00'



K 01

Planimetraia pas rikonstrusionit ±0.00 Shk. 1:100

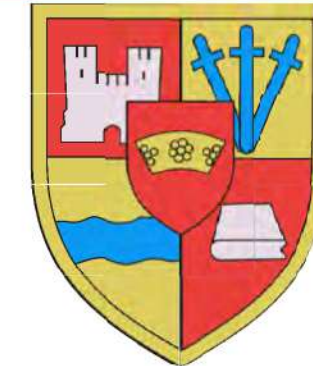

BASHKIA MAT

POROSITESI:

BASHKIA MAT

STRUKTURA:

**RIKONSTRUKSION I SH - SHKOLLA
FILLORE LAGJIA E RE, BURREL
(QENDRA RINORE MAT)**

EMERTIMI I FLETES:

**PLANIMETRIA PAS RIKONSTRUKSIONIT
SHK. 1:100**

GRUPI I PROJEKTIMIT:

STUDIO	ERALD - G SH.P.K Lic. N.5304/17
ARKITEKT	Ark. Andi Miha Lic. A. 2149
KONSTUKTOR	Ing. Gezim Islami Lic. K. 1196/7
ING ELEKTRIK	Ing. Hajdar Kurti Lic. E. 0180/3
ING GJEODET	Ing. Kujtim Canameti Lic. T. 1058/3
ING MEKANIK	Ing. Arben Muha Lic. M. 0308/3
ING HIDROTEKNIK	Ing. Anisa Zaka Lic. K. 1385/2

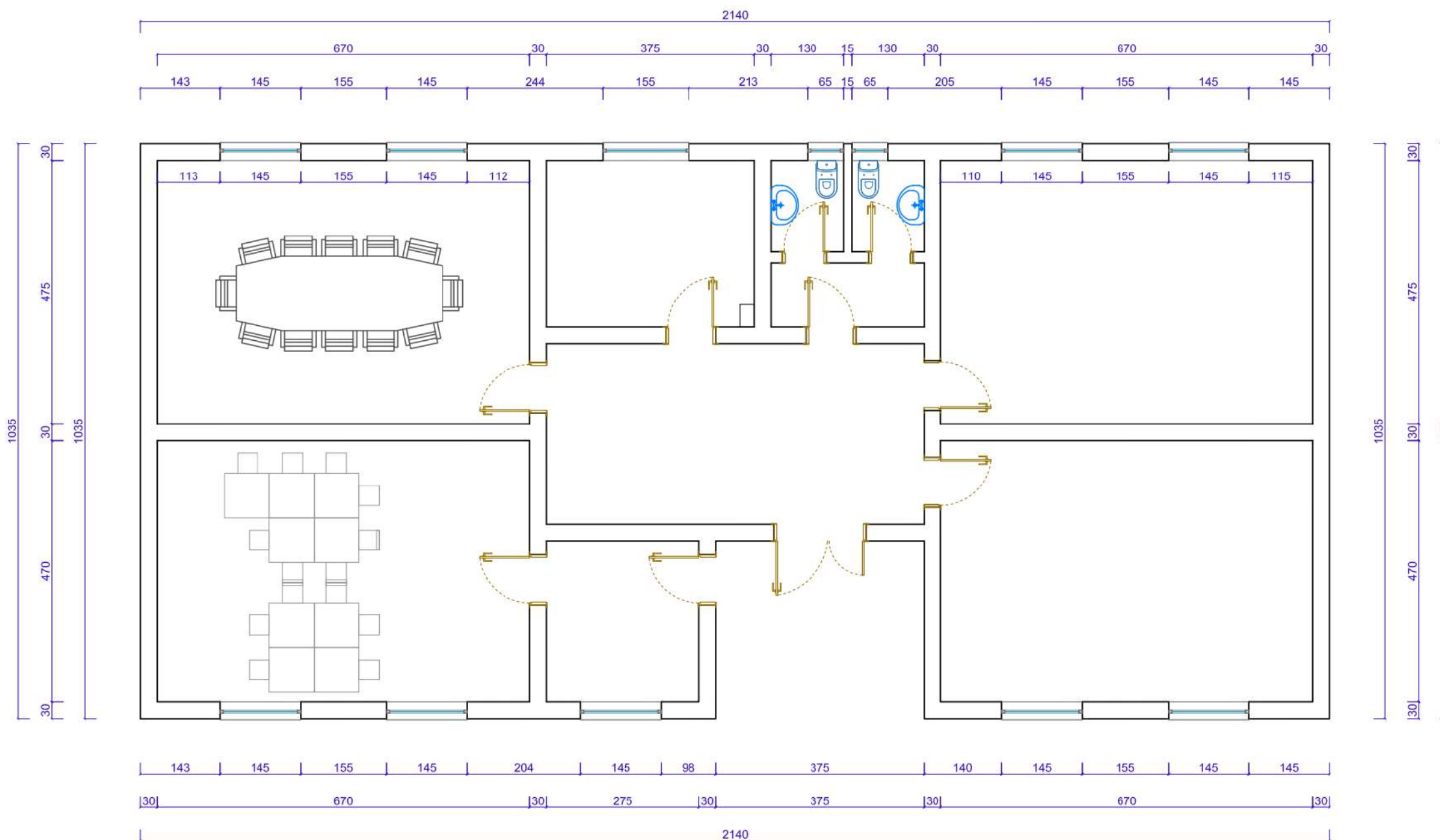

Gezim Islami
Digitally signed by Gezim Islami
Date: 2024.01.05 09:05:18 +02'00'



K 02

Plan organizimi i objektit pas nderhyrjes Shk. 1:100

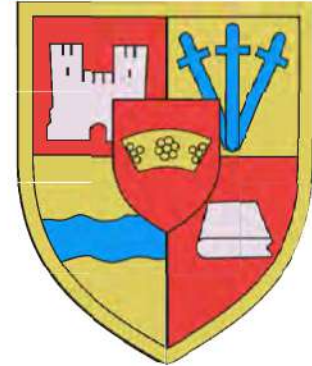

BASHKIA MAT

POROSITESI:

BASHKIA MAT

STRUKTURA:

RIKONSTRUKSION ISH - SHKOLLA
FILLORE LAGJIA E RE, BURREL
(QËNDRA RINORE MAT)

EMERTIMI I FLETES:

**PLAN ORGANIZIMI OBJEKTIT
SHK. 1:100**

GRUPI I PROJEKTIMIT:

STUDIO	ERALD - G SH.P.K Lic. N.5304/17
ARKITEKT	Ark. Andi Miha Lic. A. 2149
KONSTUKTOR	Ing. Gezim Islami Lic. K. 1196/7
ING ELETRIK	Ing. Hajdar Kurti Lic. E. 0180/3
ING GJEODET	Ing. Kujtim Canameti Lic. T. 1058/3
ING MEKANIK	Ing. Arben Muha Lic. M. 0308/3
ING HIDROTEKNIK	Ing. Anisa Zaka Lic. K. 1385/2

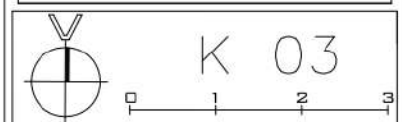
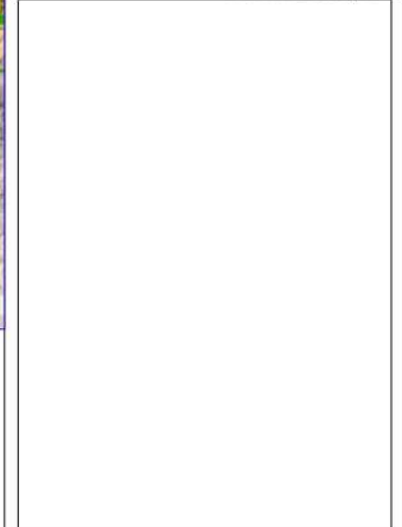

K 03



Gezim
Islami

Digitally signed by
Gezim Islami
Date: 2024.01.05
09:05:18 +02'00'

GJENDJA FAKTIKE E OBJEKTIT PARA NDERHYRJES Shk. 1:100

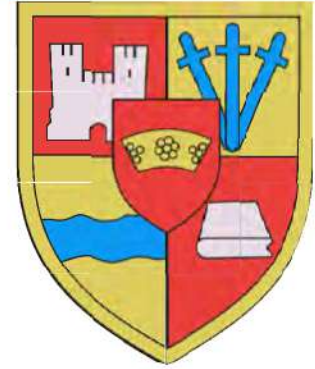

BASHKIA MAT

POROSITESI:

BASHKIA MAT

STRUKTURA:

**RIKONSTRUKSION ISH - SHKOLLA
FILLORE LAGJIA E RE, BURREL
(QËNDRA RINORE MAT)**

EMERTIMI I FLETES:

**GJENDJA FAKTIKE
SHK. 1:100**

GRUPI I PROJEKTIMIT:

STUDIO	ERALD - G SH.P.K Lic. N.5304/17
ARKITEKT	Ark. Andi Miha Lic. A. 2149
KONSTUKTOR	Ing. Gezim Islami Lic. K. 1196/7
ING ELEKTRIK	Ing. Hajdar Kurti Lic. E. 0180/3
ING GJEODET	Ing. Kujtim Canameti Lic. T. 1058/3
ING MEKANIK	Ing. Arben Muha Lic. M. 0308/3
ING HIDROTEKNIK	Ing. Anisa Zaka Lic. K. 1385/2

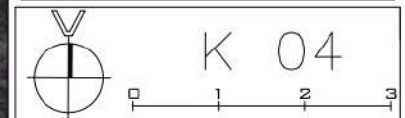

GJENDJA FAKTIKE E OBJEKTIT PARA NDERHYRJES Shk. 1:100

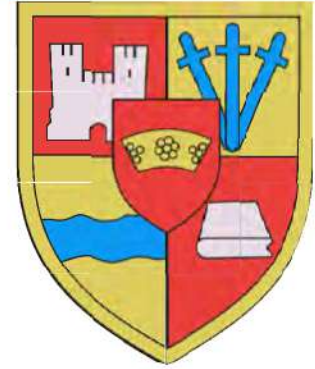

BASHKIA MAT

POROSITESI:

BASHKIA MAT

STRUKTURA:

RIKONSTRUKSION ISH - SHKOLLA
FILLORE LAGJIA E RE, BURREL
(QËNDRA RINORE MAT)

EMERTIMI I FLETES:

GJENDJA FAKTIKE
SHK. 1:100

GRUPI I PROJEKTIMIT:

STUDIO	ERALD - G SH.P.K Lic. N.5304/17
ARKITEKT	Ark. Andi Miha Lic. A. 2149
KONSTUKTOR	Ing. Gezim Islami Lic. K. 1196/7
ING ELETRIK	Ing. Hajdar Kurti Lic. E. 0180/3
ING GJEODET	Ing. Kujtim Canameti Lic. T. 1058/3
ING MEKANIK	Ing. Arben Muha Lic. M. 0308/3
ING HIDROTEKNIK	Ing. Anisa Zaka Lic. K. 1385/2

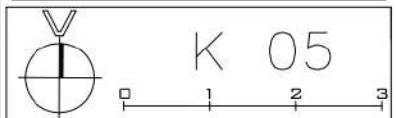

K 05



Gezim
Islami

Digitally signed by
Gezim Islami
Date: 2024.01.05
09:05:18 +02'00'

GJENDJA FAKTIKE E OBJEKTIT PARA NDERHYRJES Shk. 1:100

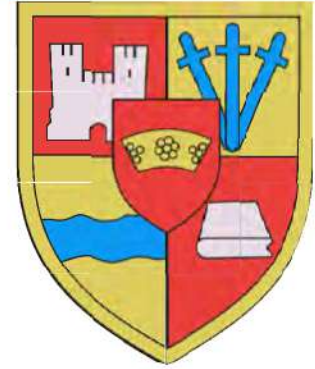

BASHKIA MAT

POROSITESI:

BASHKIA MAT

STRUKTURA:

RIKONSTRUKSION ISH - SHKOLLA
FILLLORE LAGJIA E RE, BURREL
(QËNDRA RINORE MAT)

EMERTIMI I FLETES:

**GJENDJA FAKTIKE
SHK. 1:100**

GRUPI I PROJEKTIMIT:

STUDIO	ERALD - G SH.P.K Lic. N.5304/17
ARKITEKT	Ark. Andi Miha Lic. A. 2149
KONSTUKTOR	Ing. Gezim Islami Lic. K. 1196/7
ING ELEKTRIK	Ing. Hajdar Kurti Lic. E. 0180/3
ING GJEODET	Ing. Kujtim Canameti Lic. T. 1058/3
ING MEKANIK	Ing. Arben Muha Lic. M. 0308/3
ING HIDROTEKNIK	Ing. Anisa Zaka Lic. K. 1385/2

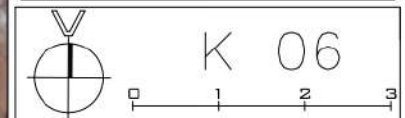

K 06



Gezim
Islami

Digitally signed by
Gezim Islami
Date: 2024.01.05
09:09:18 +0200

Fasada ballore e objektit Shk. 1:100

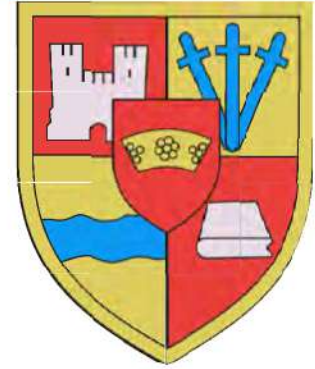

BASHKIA MAT

POROSITESI:

BASHKIA MAT

STRUKTURA:

**RIKONSTRUKSION ISH - SHKOLLA
FILLORE LAGJIA E RE, BURREL
(QENDRA RINORE MAT)**

EMERTIMI I FLETES:

**FASADA BALLORE
SHK. 1:100**

GRUPI I PROJEKTIMIT:

STUDIO	ERALD - G SH.P.K Lic. N.5304/17
ARKITEKT	Ark. Andi Miha Lic. A. 2149
KONSTUKTOR	Ing. Gezim Islami Lic. K. 1196/7
ING ELEKTRIK	Ing. Hajdar Kurti Lic. E. 0180/3
ING GJEODET	Ing. Kujtim Canameti Lic. T. 1058/3
ING MEKANIK	Ing. Arben Muha Lic. M. 0308/3
ING HIDROTEKNIK	Ing. Anisa Zaka Lic. K. 1385/2

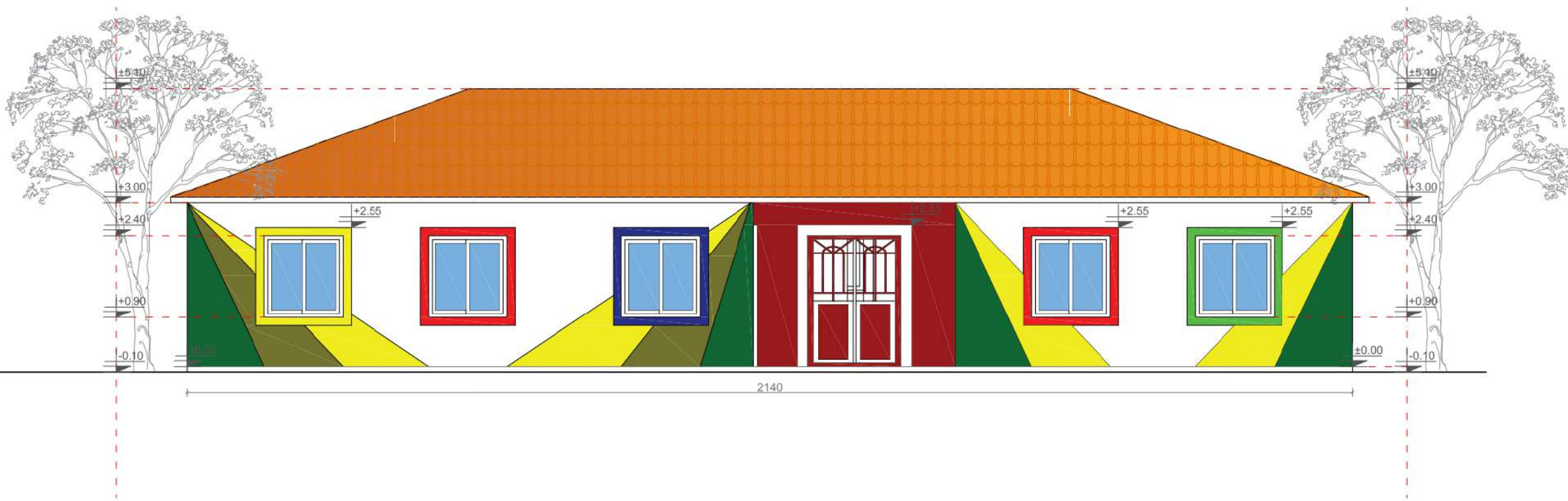

Gezim Islami
Digitally signed by Gezim Islami
Date: 2024.01.05 09:05:18 +02'00'

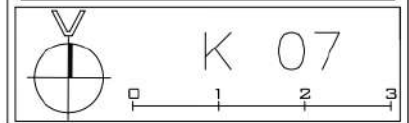

K 07

Fasada Veriore e objektit Shk. 1:100

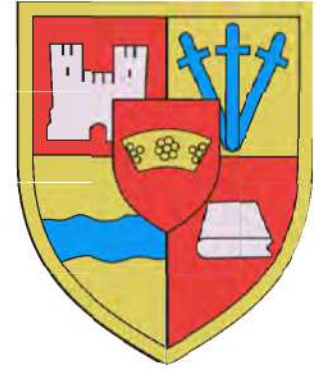
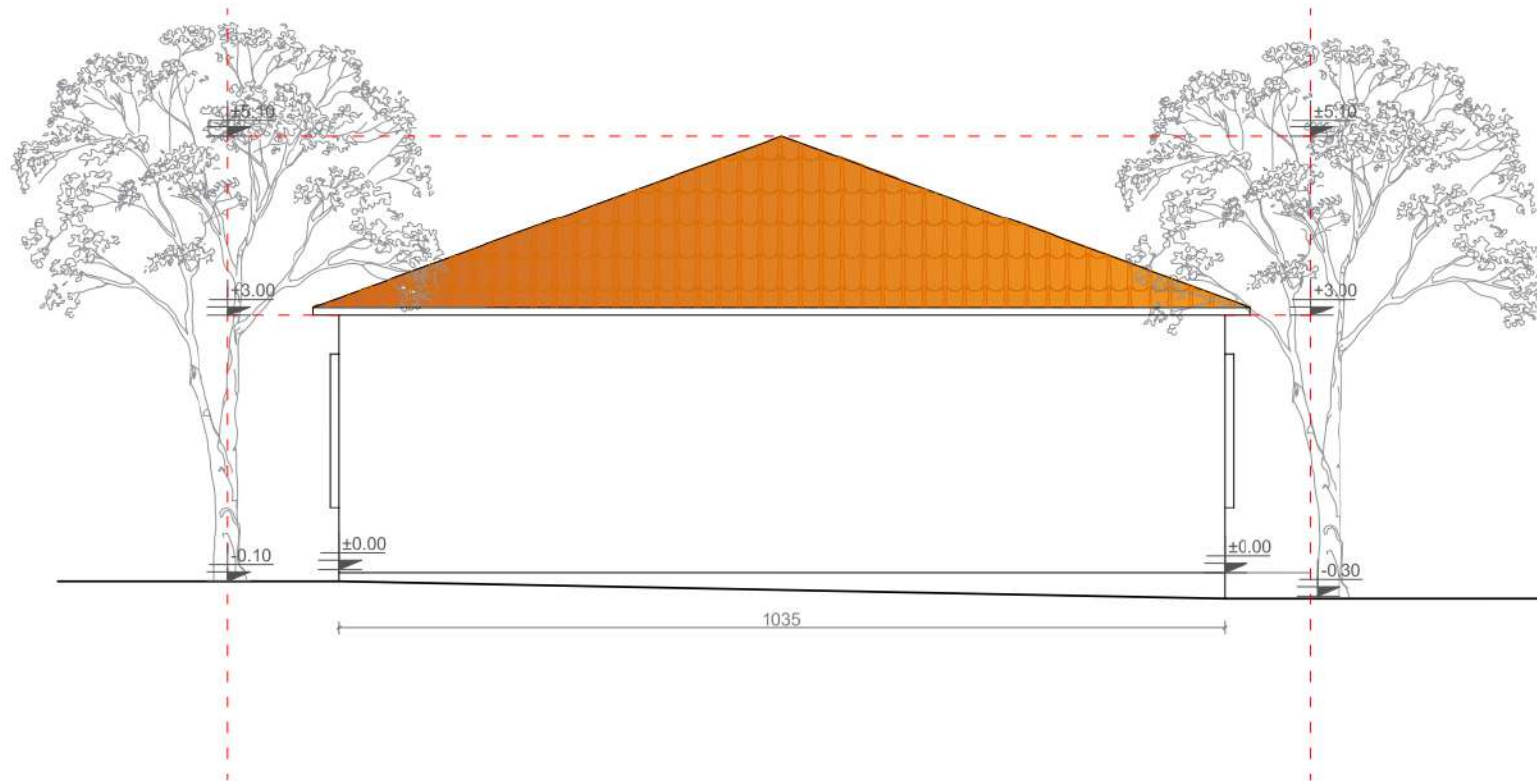

BASHKIA MAT

POROSITESI:

BASHKIA MAT

STRUKTURA:

**RIKONSTRUKSION ISH - SHKOLLA
FILLORE LAGJIA E RE, BURREL
(QENDRA RINORE MAT)**

EMERTIMI I FLETES:

**PAMJA NGA VERIU
SHK. 1:100**

GRUPI I PROJEKTIMIT:

STUDIO	ERALD - G SH.P.K Lic. N.5304/17
ARKITEKT	Ark. Andi Miha Lic. A. 2149
KONSTUKTOR	Ing. Gezim Islami Lic. K. 1196/7
ING ELEKTRIK	Ing. Hajdar Kurti Lic. E. 0180/3
ING GJEODET	Ing. Kujtim Canameti Lic. T. 1058/3
ING MEKANIK	Ing. Arben Muha Lic. M. 0308/3
ING HIDROTEKNIK	Ing. Anisa Zaka Lic. K. 1385/2

Gezim
Islami

Digitally signed by
Gezim Islami
Date: 2024.01.05
09:05:18 +02'00'

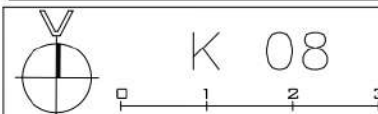

Fasada Jugore e objektit Shk. 1:100

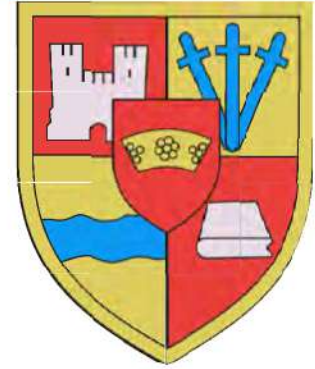

BASHKIA MAT

POROSITESI:

BASHKIA MAT

STRUKTURA:

RIKONSTRUKSION ISH - SHKOLLA
FILLORE LAGJIA E RE, BURREL
(QËNDRA RINORE MAT)

EMERTIMI I FLETES:

PAMJA NGA JUGU
SHK. 1:100

GRUPI I PROJEKTIMIT:

STUDIO	ERALD - G SH.P.K Lic. N.5304/17
ARKITEKT	Ark. Andi Miha Lic. A. 2149
KONSTUKTOR	Ing. Gezim Islami Lic. K. 1196/7
ING ELEKTRIK	Ing. Hajdar Kurti Lic. E. 0180/3
ING GJEODET	Ing. Kujtim Canameti Lic. T. 1058/3
ING MEKANIK	Ing. Arben Muha Lic. M. 0308/3
ING HIDROTEKNIK	Ing. Anisa Zaka Lic. K. 1385/2

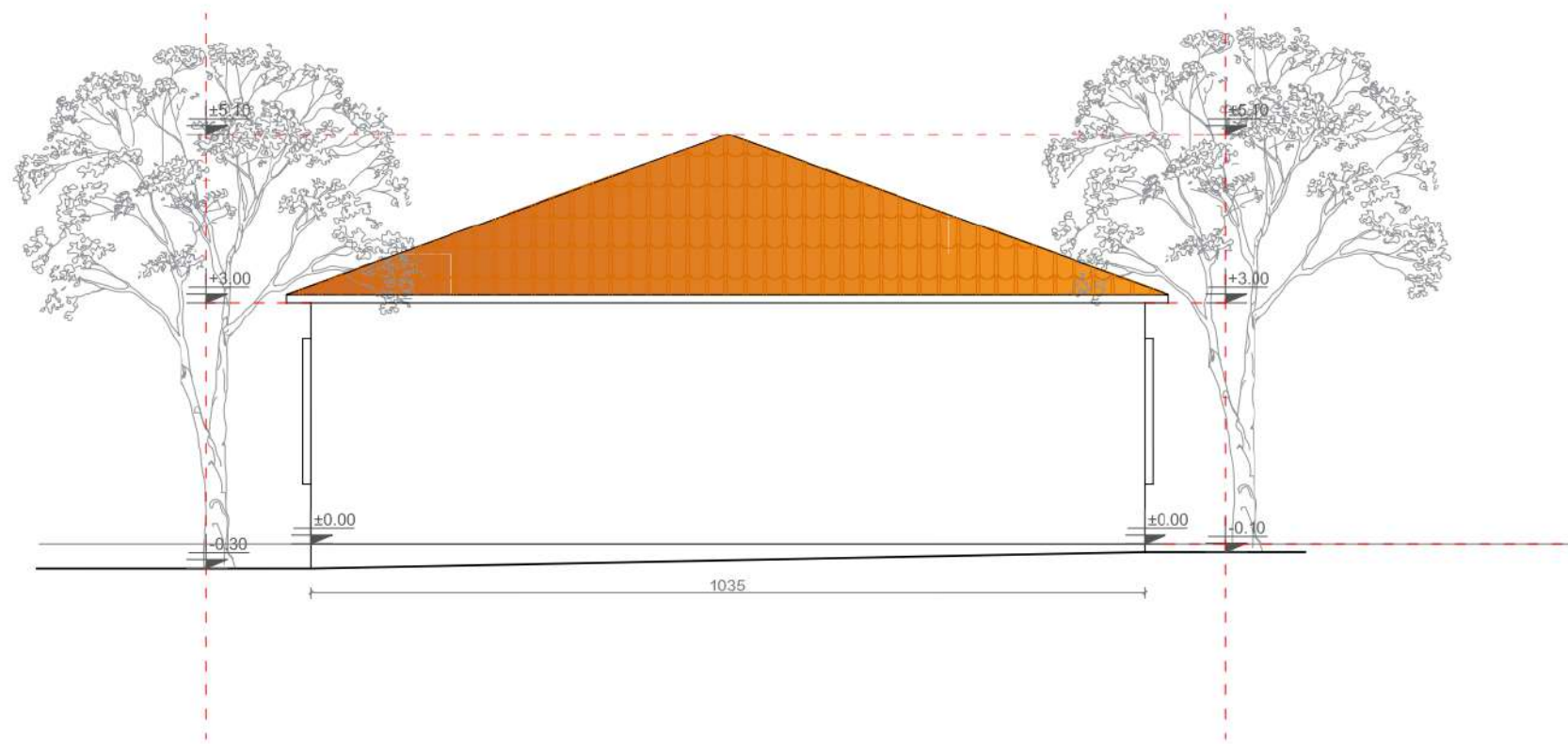

Gezim
Islami

Digitally signed by
Gezim Islami
Date: 2024.01.05
09:05:18 +02'00'

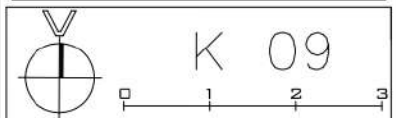

K 09

Fasada Perendimore e objektit Shk. 1:100

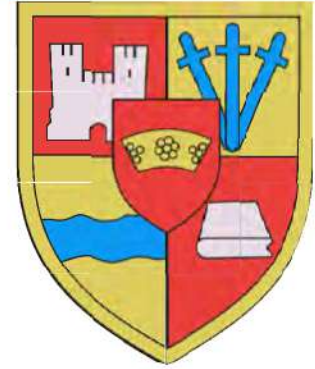

BASHKIA MAT

POROSITESI:

BASHKIA MAT

STRUKTURA:

**RIKONSTRUKSION ISH - SHKOLLA
FILLORE LAGJIA E RE, BURREL
(QENDRA RINORE MAT)**

EMERTIMI I FLETES:

**PAMJA NGA PERENDIMI
SHK. 1:100**

GRUPI I PROJEKTIMIT:

STUDIO	ERALD - G SH.P.K Lic. N.5304/17
ARKITEKT	Ark. Andi Miha Lic. A. 2149
KONSTUKTOR	Ing. Gezim Islami Lic. K. 1196/7
ING ELETRIK	Ing. Hajdar Kurti Lic. E. 0180/3
ING GJEODET	Ing. Kujtim Canameti Lic. T. 1058/3
ING MEKANIK	Ing. Arben Muha Lic. M. 0308/3
ING HIDROTEKNIK	Ing. Anisa Zaka Lic. K. 1385/2

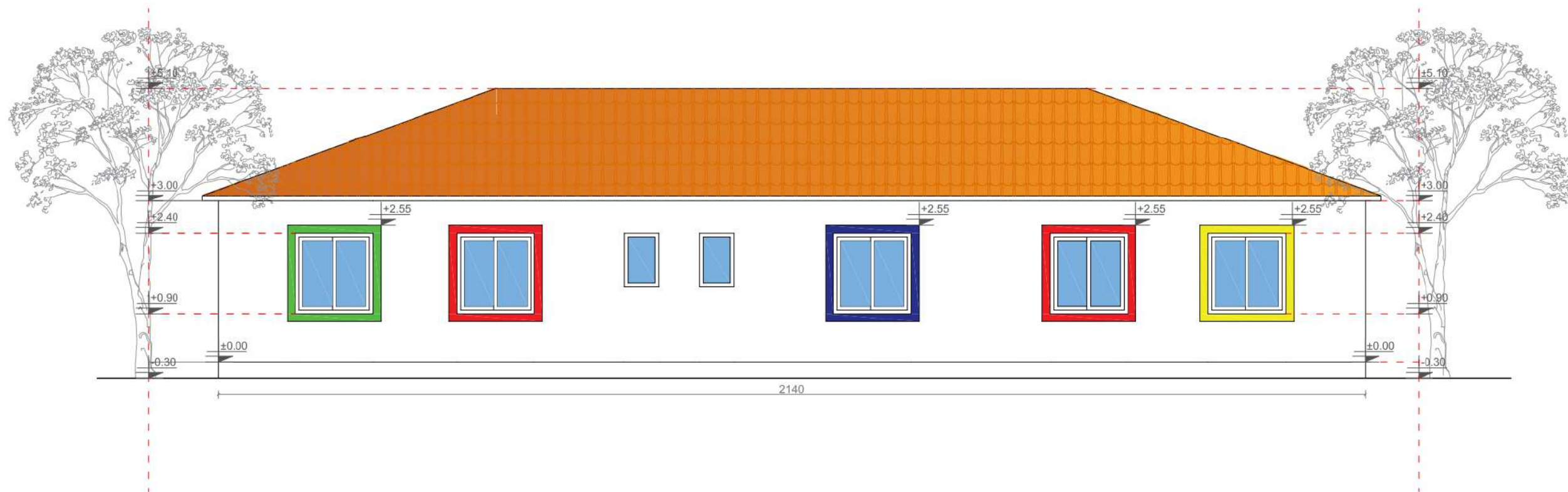

Gezim Islami

Digitally signed by
Gezim Islami
Date: 2024.01.05
09:05:18 +02'00'

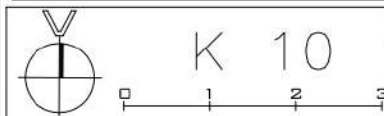

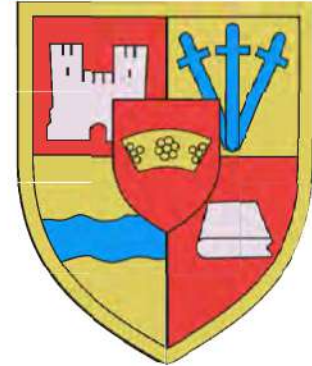

BASHKIA MAT

POROSITESI:

BASHKIA MAT

STRUKTURA:

**RIKONSTRUKSION ISH - SHKOLLA
FILLORE LAGJIA E RE, BURREL
(QËNDRA RINORE MAT)**

EMERTIMI I FLETES:

**PAMJE PAS NDERHYRJES
SHK. 1:100**

GRUPI I PROJEKTIMIT:

STUDIO	ERALD - G SH.P.K Lic. N.5304/17
ARKITEKT	Ark. Andi Miha Lic. A. 2149
KONSTUKTOR	Ing. Gezim Islami Lic. K. 1196/7
ING ELEKTRIK	Ing. Hajdar Kurti Lic. E. 0180/3
ING GJEODET	Ing. Kujtim Canameti Lic. T. 1058/3
ING MEKANIK	Ing. Arben Muha Lic. M. 0308/3
ING HIDROTEKNIK	Ing. Anisa Zaka Lic. K. 1385/2



Gezim
Islami

Digitally signed by
Gezim Islami
Date: 2024.01.05
09:05:18 +02'00'



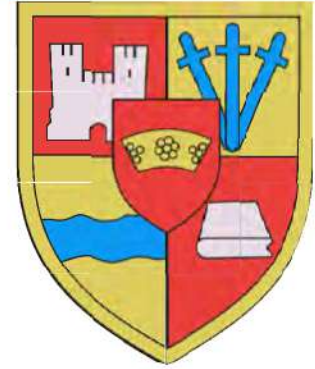

BASHKIA MAT

POROSITESI:

BASHKIA MAT

STRUKTURA:

**RIKONSTRUKSION ISH - SHKOLLA
FILLORE LAGJIA E RE, BURREL
(QËNDRA RINORE MAT)**

EMERTIMI I FLETES:

**PAMJA BALLORE E OBJEKTIT
SHK. 1:100**

GRUPI I PROJEKTIMIT:

STUDIO	ERALD - G SH.P.K Lic. N.5304/17
ARKITEKT	Ark. Andi Miha Lic. A. 2149
KONSTUKTOR	Ing. Gezim Islami Lic. K. 1196/7
ING ELETRIK	Ing. Hajdar Kurti Lic. E. 0180/3
ING GJEODET	Ing. Kujtim Canameti Lic. T. 1058/3
ING MEKANIK	Ing. Arben Muha Lic. M. 0308/3
ING HIDROTEKNIK	Ing. Anisa Zaka Lic. K. 1385/2



Gezim
Islami

Digitally signed by
Gezim Islami
Date: 2024.01.05
09:05:18 +02'00'

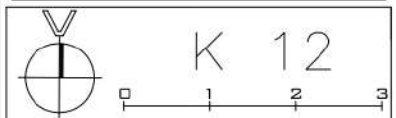

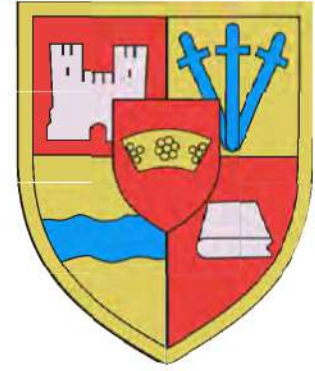

BASHKIA MAT

POROSITESI:

BASHKIA MAT

STRUKTURA:

**RIKONSTRUKSION ISH - SHKOLLA
FILLORE LAGJIA E RE, BURREL
(QËNDRA RINORE MAT)**

EMERTIMI I FLETES:

**PAMJA NGA PERENDIMI
SHK. 1:100**

GRUPI I PROJEKTIMIT:

STUDIO	ERALD - G SH.P.K Lic. N.5304/17
ARKITEKT	Ark. Andi Miha Lic. A. 2149
KONSTUKTOR	Ing. Gezim Islami Lic. K. 1196/7
ING ELEKTRIK	Ing. Hajdar Kurti Lic. E. 0180/3
ING GJEODET	Ing. Kujtim Canameti Lic. T. 1058/3
ING MEKANIK	Ing. Arben Muha Lic. M. 0308/3
ING HIDROTEKNIK	Ing. Anisa Zaka Lic. K. 1385/2



Gezim
Islami

Digitally signed by
Gezim Islami
Date: 2024.01.05
09:05:18 +02'00'

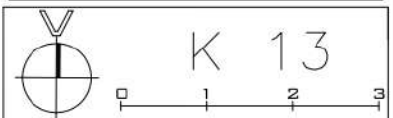

K 13

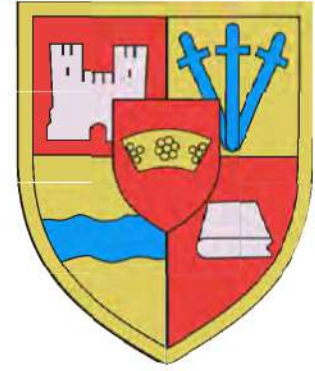

BASHKIA MAT

POROSITESI:

BASHKIA MAT

STRUKTURA:

**RIKONSTRUKSION ISH - SHKOLLA
FILLORE LAGJIA E RE, BURREL
(QENDRA RINORE MAT)**

EMERTIMI I FLETES:

**PAMJA NGA LINDJA
SHK. 1:100**

GRUPI I PROJEKTIMIT:

STUDIO	ERALD - G SH.P.K Lic. N.5304/17
ARKITEKT	Ark. Andi Miha Lic. A. 2149
KONSTUKTOR	Ing. Gezim Islami Lic. K. 1196/7
ING ELEKTRIK	Ing. Hajdar Kurti Lic. E. 0180/3
ING GJEODET	Ing. Kujtim Canameti Lic. T. 1058/3
ING MEKANIK	Ing. Arben Muha Lic. M. 0308/3
ING HIDROTEKNIK	Ing. Anisa Zaka Lic. K. 1385/2



Gezim
Islami

Digitally signed by
Gezim Islami
Date: 2024.01.05
09:05:18 +02'00'

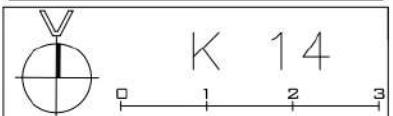

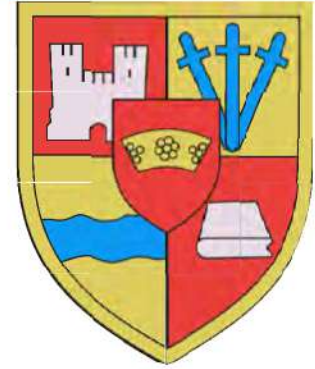

BASHKIA MAT

POROSITESI:

BASHKIA MAT

STRUKTURA:

**RIKONSTRUKSION ISH - SHKOLLA
FILLORE LAGJIA E RE, BURREL
(QENDRA RINORE MAT)**

EMERTIMI I FLETES:

**PAMJE 3D
SHK. 1:100**

GRUPI I PROJEKTIMIT:

STUDIO	ERALD - G SH.P.K Lic. N.5304/17
ARKITEKT	Ark. Andi Miha Lic. A. 2149
KONSTUKTOR	Ing. Gezim Islami Lic. K. 1196/7
ING ELEKTRIK	Ing. Hajdar Kurti Lic. E. 0180/3
ING GJEODET	Ing. Kujtim Canameti Lic. T. 1058/3
ING MEKANIK	Ing. Arben Muha Lic. M. 0308/3
ING HIDROTEKNIK	Ing. Anisa Zaka Lic. K. 1385/2



Gezim
Islami

Digitally signed by
Gezim Islami
Date: 2024.01.05
09:05:18 +02'00'

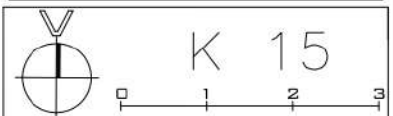

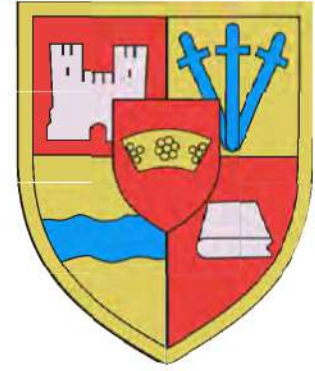

BASHKIA MAT

POROSITESI:

BASHKIA MAT

STRUKTURA:

**RIKONSTRUKSION ISH - SHKOLLA
FILLORE LAGJIA E RE, BURREL
(QËNDRA RINORE MAT)**

EMERTIMI I FLETES:

**PAMJE 3D
SHK. 1:100**

GRUPI I PROJEKTIMIT:

STUDIO	ERALD - G SH.P.K Lic. N.5304/17
ARKITEKT	Ark. Andi Miha Lic. A. 2149
KONSTUKTOR	Ing. Gezim Islami Lic. K. 1196/7
ING ELEKTRIK	Ing. Hajdar Kurti Lic. E. 0180/3
ING GJEODET	Ing. Kujtim Canameti Lic. T. 1058/3
ING MEKANIK	Ing. Arben Muha Lic. M. 0308/3
ING HIDROTEKNIK	Ing. Anisa Zaka Lic. K. 1385/2

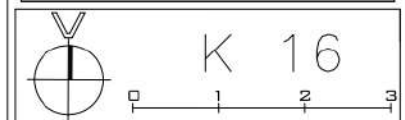

Gezim
Islami

Digitally signed by
Gezim Islami
Date: 2024.01.05
09:05:18 +02'00'

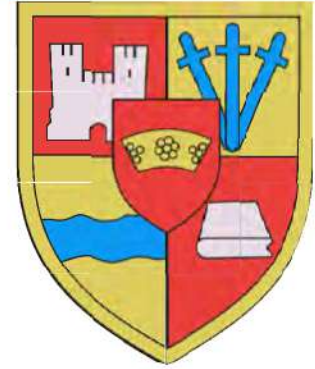

BASHKIA MAT

POROSITESI:

BASHKIA MAT

STRUKTURA:

RIKONSTRUKSION ISH - SHKOLLA
FILLORE LAGJIA E RE, BURREL
(QËNDRA RINORE MAT)

EMERTIMI I FLETES:

**PAMJE 3D BRENDA
SHK. 1:100**

GRUPI I PROJEKTIMIT:

STUDIO	ERALD - G SH.P.K Lic. N.5304/17
ARKITEKT	Ark. Andi Miha Lic. A. 2149
KONSTUKTOR	Ing. Gezim Islami Lic. K. 1196/7
ING ELETRIK	Ing. Hajdar Kurti Lic. E. 0180/3
ING GJEODET	Ing. Kujtim Canameti Lic. T. 1058/3
ING MEKANIK	Ing. Arben Muha Lic. M. 0308/3
ING HIDROTEKNIK	Ing. Anisa Zaka Lic. K. 1385/2



Gezim Islami
Digitally signed by Gezim Islami
Date: 2024.01.05 09:05:18 +02'00'

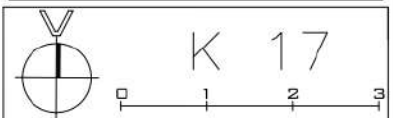

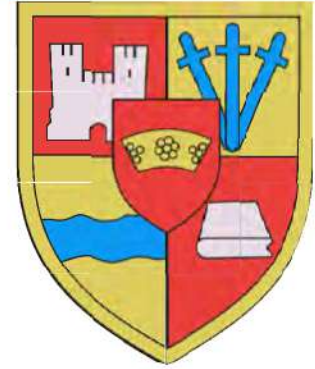

BASHKIA MAT

POROSITESI:

BASHKIA MAT

STRUKTURA:

RIKONSTRUKSION ISH - SHKOLLA
FILLORE LAGJIA E RE, BURREL
(QËNDRA RINORE MAT)

EMERTIMI I FLETES:

**PAMJE 3D BRENDA
SHK. 1:100**

GRUPI I PROJEKTIMIT:

STUDIO	ERALD - G SH.P.K Lic. N.5304/17
ARKITEKT	Ark. Andi Miha Lic. A. 2149
KONSTUKTOR	Ing. Gezim Islami Lic. K. 1196/7
ING ELEKTRIK	Ing. Hajdar Kurti Lic. E. 0180/3
ING GJEODET	Ing. Kujtim Canameti Lic. T. 1058/3
ING MEKANIK	Ing. Arben Muha Lic. M. 0308/3
ING HIDROTEKNIK	Ing. Anisa Zaka Lic. K. 1385/2



Gezim Islami
Digitally signed by Gezim Islami
Date: 2024.01.05 09:05:18 +02'00'

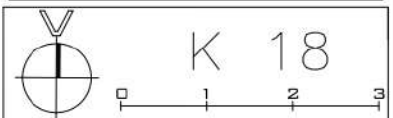

DETAJ KAPRIATE

KAPRIATA K-1

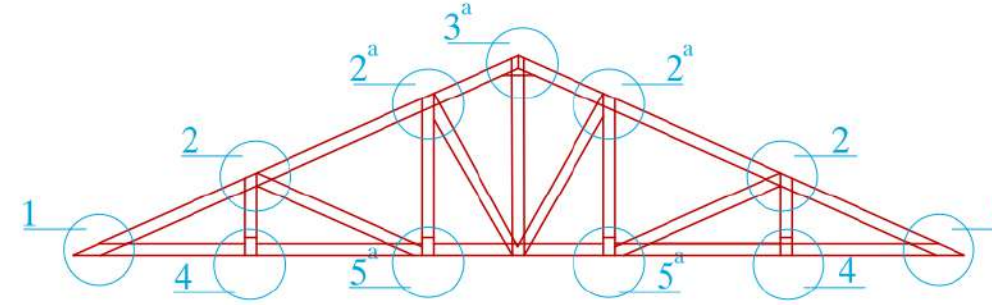
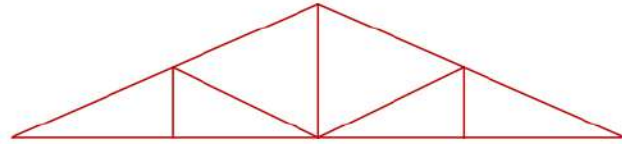

HOLLESIA 3

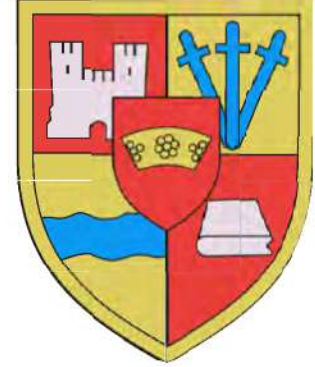
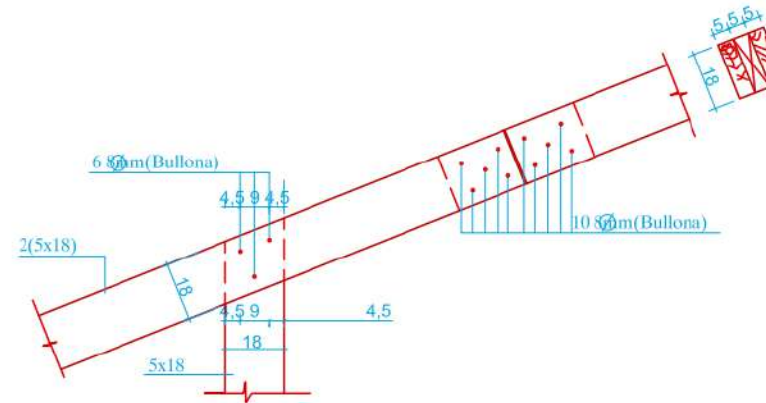
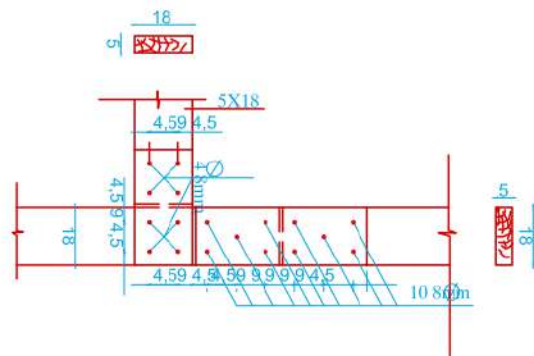
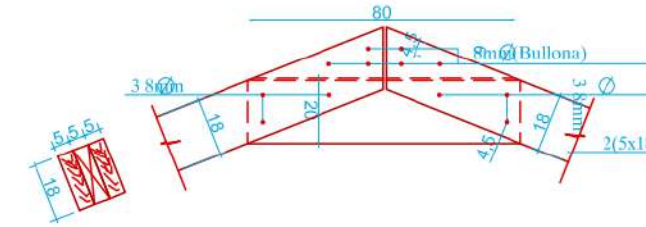
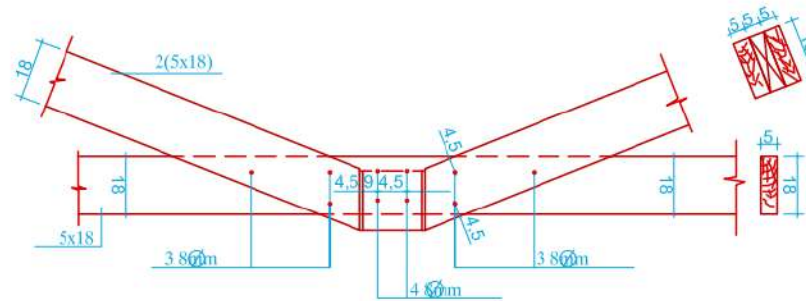
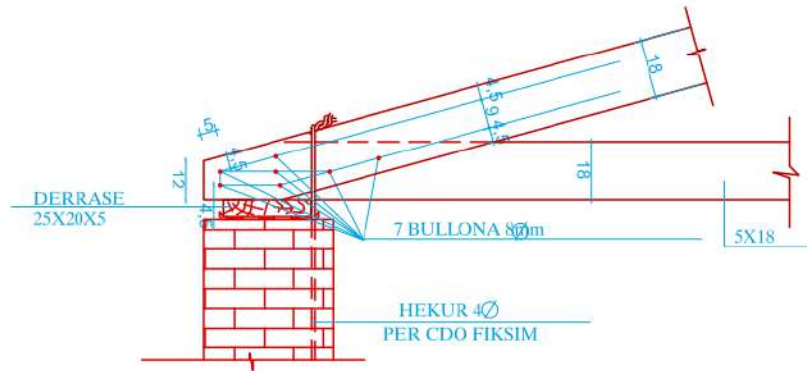

BASHKIA MAT

POROSITESI:	BASHKIA MAT
STRUKTURA:	RIKONSTRUKSION ISH - SHKOLLA FILLORE LAGJIA E RE, BURREL (QËNDRA RINORE MAT)
EMERTIMI I FLETES:	DETAJE TE KAPIRATES SE CATISE SHK. 1:100

GRUPI I PROJEKTIMIT:	
STUDIO	ERALD - G SH.P.K Lic. N.5304/17
ARKITEKT	Ark. Andi Miha Lic. A. 2149
KONSTUKTOR	Ing. Gezim Islami Lic. K. 1196/7
ING ELETRIK	Ing. Hajdar Kurti Lic. E. 0180/3
ING GJEODET	Ing. Kujtim Canameti Lic. T. 1058/3
ING MEKANIK	Ing. Arben Muha Lic. M. 0308/3
ING HIDROTEKNIK	Ing. Anisa Zaka Lic. K. 1385/2

Gezim Islami
Digitally signed by Gezim Islami
Date: 2024.01.05
09:05:18 +02'00'

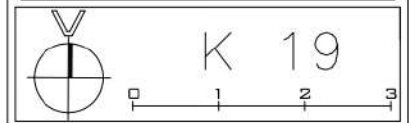

DETAJE MBULIM ME TJEGULLA DHE ULLUQE

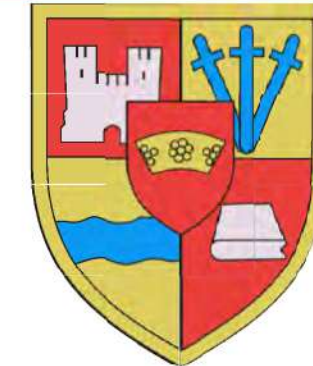
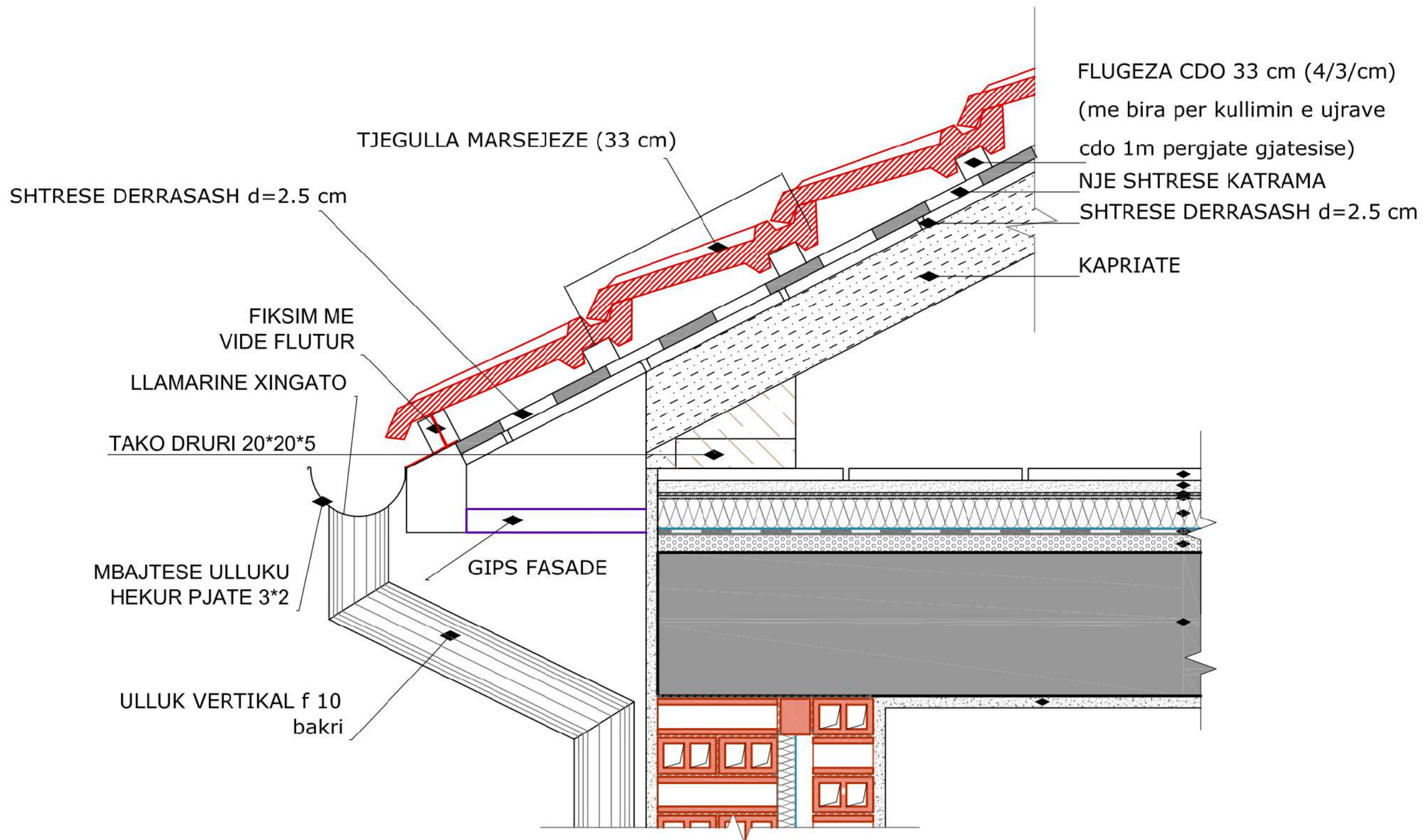

BASHKIA MAT

POROSITESI:

BASHKIA MAT

STRUKTURA:

RIKONSTRUKSION ISH - SHKOLLA
FILLORE LAGJIA E RE, BURREL
(QENDRA RINORE MAT)

EMERTIMI I FLETES:

DETAJE TE KAPIRATES SE CATISE
SHK. 1:100

GRUPI I PROJEKTIMIT:

STUDIO	ERALD - G SH.P.K Lic. N.5304/17
ARKITEKT	Ark. Andi Miha Lic. A. 2149
KONSTUKTOR	Ing. Gezim Islami Lic. K. 1196/7
ING ELETRIK	Ing. Hajdar Kurti Lic. E. 0180/3
ING GJEODET	Ing. Kujtim Canameti Lic. T. 1058/3
ING MEKANIK	Ing. Arben Muha Lic. M. 0308/3
ING HIDROTEKNIK	Ing. Anisa Zaka Lic. K. 1385/2

Gezim
Islami

Digitally signed by
Gezim Islami
Date: 2024.01.05
09:05:18 +02'00'

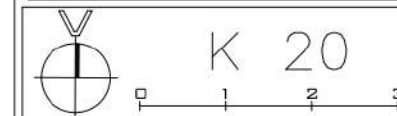

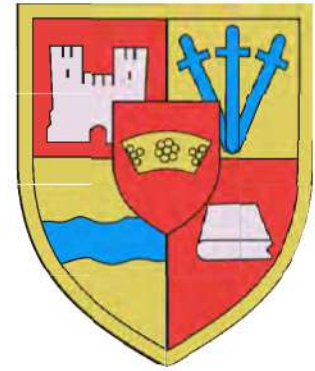
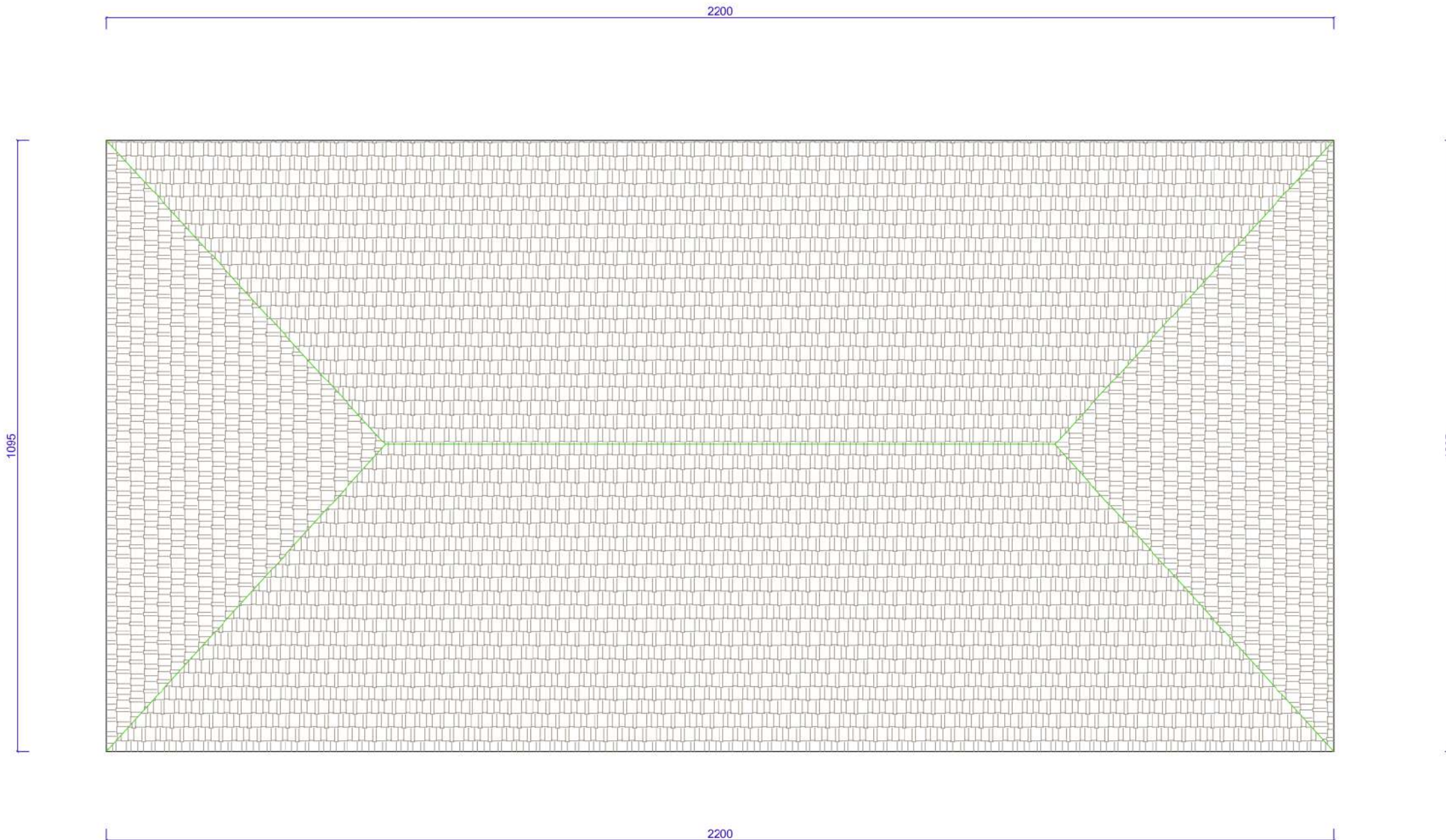

BASHKIA MAT

POROSITESI:

BASHKIA MAT

STRUKTURA:

**RIKONSTRUKSION ISH - SHKOLLA
FILLORE LAGJIA E RE, BURREL
(QENDRA RINORE MAT)**

EMERTIMI I FLETES:

**PLANIMETRIA E MBULESES
SHK. 1:100**

GRUPI I PROJEKTIMIT:

STUDIO	ERALD - G SH.P.K Lic. N.5304/17
ARKITEKT	Ark. Andi Miha Lic. A. 2149
KONSTUKTOR	Ing. Gezim Islami Lic. K. 1196/7
ING ELEKTRIK	Ing. Hajdar Kurti Lic. E. 0180/3
ING GJEODET	Ing. Kujtim Canameti Lic. T. 1058/3
ING MEKANIK	Ing. Arben Muha Lic. M. 0308/3
ING HIDROTEKNIK	Ing. Anisa Zaka Lic. K. 1385/2

Gezim
Islami

Digitally signed by
Gezim Islami
Date: 2024.01.05
09:05:18 +02'00'

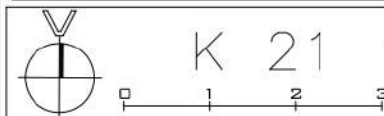

K 21