



**BASHKIA TIRANË**

**MIRATOHET  
ERION VELIAJ  
KRYETAR**

---

**VENDIM I KËSHILLIT TEKNIK**

**NR.** \_\_\_\_\_ **DATË** \_\_\_\_ . \_\_\_\_ . \_\_\_\_

**PROJEKT ZBATIMI**

**NDËRTIM KOPËSHT-CERDHE E INTEGRUAR, NË RR. " MUHARREM CAUSHI", NJËSIA STRUKTUREORE KA/208  
Tiranë - Shqipëri**

**AUTOR I PROJEKTIT**

**"ASARCHITECTS" sh.p.k**

# SHËNIME TË PËRGJITHSHME / GENERAL NOTES



















## AKRONIME / ABBREVIATIONS

KL	KLASË / CLASSROOM
LAB	LABORATOR / LAB
BM	BIBLIOTEKË / LIBRARY
AU	AUDITOR / AUDITORIUM
EF	SALLË PËR EDUKIMIN FIZIK / HALL FOR PHYSICAL EDUCATION
ZA	ZYRAT E ADMINISTRATËS / ADMINISTRATION OFFICES
TT	TUALET PËR MESHKUJ & FEMRA / TOILET FOR MALE & FEMALE
DT	TUALET PËR P.A.K. / DISABLED TOILET
KR	HOLL, KORRIDOR / HALL, CORRIDOR
EM	ZONA EVAKUIMI / EVACUATION AREA
AT	AMBJENTE TEKNIKE / TECHNICAL AREA
HJ	HAPËSIRA TË JASHME / EXTERNAL AREA
HL	HAPËSIRA TË LIRA QËNDRIMI / FREE REST AREA
KP	KOPSHT PARASHKOLLOR / KINDERGARTEN
MG	MAGAZINIM, DEPO / STORAGE, DEPOT
JT	INC. PUNONJËS SANITAR / JANITOR
ST	SHKALLË E HAPUR / OPENED STAIRS
LF	ASHENSOR / LIFT
TE	TARRACË / TERRACE
FL	DYSCHEME / FLOOR
SK	PLINTUS / SKIRTING
W	MUR / WALL
G	ELEMENT PREJ XHAMI / GLAZING
C	TAVAN / CEILING
L	NDRIÇIM / LIGHTING
D	DERË / DOOR
WD	DRITARE / WINDOW
S	PAJISJE SANITARE / SANITARY
F	MOBILJE / FURNITURE
EQ	PAJISJE / EQUIPMENT
SW	ELEMENTË TË VEÇANTË / SPECIALTY WORKS
J	MOBILJE TË POROSITURA / JOINERY WORKS
SS	SISTEMIM I LEHTË / SOFTSCAPE
HS	SISTEMIM I FORTË / HARDSCAPE

## DIMENSIONET / DIMENSIONS

Të gjitha dimensionet janë në centimetra. /  
All dimensions are both in centimeters.

## SIMBOLE / SYMBOLS

	TREGUESI I PRERJES / SECTION INDICATOR
	TREGUESI I DETAJEVE & GJITHASHTU REFERENCA E DETAJEVE TË QARKUARA / DETAIL INDICATOR & ALSO REFERENCE TO ENCIRCLED AREA DETAILS
	EMËRTIMI I DHOMAVE / ROOM NAME: 1- INDEKSI I TIPOLOGJISË / TYPOLOGY INDEX 2- KODI I AMBJENTIT / AREA CODE 3- NUMRI RËNDOR / SERIAL NUMBER
	EMËRTIMI I RIFINITURAVE TË DYSHEMESË / FLOOR FINISHES NAME: 1- KODI I EMËRTIMIT / NAME CODE 2- NUMRI RËNDOR I RIFINITURËS / FINISH SERIAL NUMBER
	EMËRTIMI I RIFINITURAVE TË PLINTUSIT / SKIRTING FINISHES NAME: 1- KODI I EMËRTIMIT / NAME CODE 2- NUMRI RËNDOR I RIFINITURËS / FINISH SERIAL NUMBER
	EMËRTIMI I RIFINITURAVE TË MURIT / WALL FINISHES NAME: 1- KODI I EMËRTIMIT / NAME CODE 2- NUMRI RËNDOR I RIFINITURËS / FINISH SERIAL NUMBER
	EMËRTIMI I RIFINITURAVE TË ELEMENTËVE PREJ XHAMI / GLAZING FINISHES NAME: 1- KODI I EMËRTIMIT / NAME CODE 2- NUMRI RËNDOR I RIFINITURËS / FINISH SERIAL NUMBER
	EMËRTIMI I RIFINITURAVE TË TAVANIT / CEILING FINISHES NAME: 1- KODI I EMËRTIMIT / NAME CODE 2- NUMRI RËNDOR I RIFINITURËS / FINISH SERIAL NUMBER
	EMËRTIMI I TIPIT TË NDRIÇIMIT / LIGHTING TYPE NAME: 1- KODI I EMËRTIMIT / NAME CODE 2- NUMRI RËNDOR I RIFINITURËS / FINISH SERIAL NUMBER
	EMËRTIMI I DYERVE / DOOR NUMBER: 1- KODI / CODE 2- NUMRI RËNDOR / SERIAL NUMBER
	EMËRTIMI I DRITAREVE / WINDOW NUMBER: 1- KODI / CODE 2- NUMRI RËNDOR / SERIAL NUMBER
	EMËRTIMI I PAJISJEVE SANITARE / SANITARY TYPE NAME: 1- KODI / CODE 2- NUMRI RËNDOR / SERIAL NUMBER
	EMËRTIMI I RIFINITURAVE TË MOBILJEVE/ FURNITURE FINISH NAME: 1- KODI / CODE 2- NUMRI RËNDOR / SERIAL NUMBER
	EMËRTIMI I PAJISJEVE / EQUIPMENT NAME: 1- KODI / CODE 2- NUMRI RËNDOR / SERIAL NUMBER
	EMËRTIMI I ELEMENTËVE TË VEÇANTË / SPECIALTY WORKS NAME: 1- KODI / CODE 2- NUMRI RËNDOR / SERIAL NUMBER
	EMËRTIMI I MOBILJEVE TË POROSITURA / JOINERY WORKS NAME: 1- KODI / CODE 2- NUMRI RËNDOR / SERIAL NUMBER
	EMËRTIMI I SISTEMIMIT TË LEHTË / SOFTSCAPE NAME: 1- KODI / CODE 2- NUMRI RËNDOR / SERIAL NUMBER
	EMËRTIMI I SISTEMIMIT TË FORTË / HARDSCAPE NAME: 1- KODI / CODE 2- NUMRI RËNDOR / SERIAL NUMBER

PRONËSIA  
OWNER



BASHKIA TIRANË

INVESTITOR  
INVESTOR



BASHKIA TIRANË

STUDIO PROJEKTIMI  
ARCHITECTURE STUDIO



SHËNIME / NOTES

00	00	00	00	00	00	00	00	00	00
Shk. Nr. Rev. No.	Rishikim Revision	Punoi: Drawn by:	Kontrollor: Checked by:	Mirator: Approved by:	Data: Date:				

PLAN REFERENCË /  
KEY PLAN

Projekti / Project: 24AL-KC  
**KOPËSHT-CERDHE E INTEGRUAR**  
 Rr. " Muharrem Caushi", n.j str KA/208  
 Faza / Phase: **PROJEKT ZBATIMI / IMPLEMENTATION PROJECT**  
 Disiplina Teknike kryesore / Primary Technical Discipline: **ARKITEKTURË / ARCHITECTURE** AD  
 Nr. dhe Titulli i Fletës / Page No. and Title: 24AL-KC-AD-001\_1-00  
**SHËNIME TË PËRGJITHSHME / GENERAL NOTES**  
 Rishikim Nr. / Revision No.: 00  
 Spec.: Shk. / Sc.

**PLANVENDOSJE / SITE PLAN**

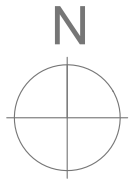

**PROGRAMI I CERDYES**  
 Grupi i latanteve: 1 grup, 10 fëmijë  
 Grupi i motakeve: 1 grup, 18 fëmijë  
 Grupi i te rriturve: 1 grup, 18 fëmijë  
 Totali 46 fëmijë

**PROGRAMI I KOPSHTIT**  
 6 grupe kopshti me nga 28 fëmijë  
 Totali 168 fëmijë

**Total Klasa: 9**  
**Total fëmijë: 214**

**Kuzhina**  
**Administrata dhe ambjentet ndihmëse**

**NURSERY PROGRAM**  
 Infants group: 1 group, 10 infants  
 Yearlings group: 1 group, 18 yearlings  
 Grown children group: 1 group, 18 children  
 Total 46 children

**KINDERGARTEN PROGRAM**  
 Kindergarten groups: 6 groups, 28 children  
 Total: 168 children

**Total classes: 9**  
**Total children: 214**

**Kitchen**  
**Administration and ancillary facilities**

**Sprona / property = 2749 m<sup>2</sup>**

**Sprojeksioni /foot print = 851.75 m<sup>2</sup>**

**Skati përdhe / ground floor = 890.9 m<sup>2</sup>**

**Skati i parë / first floor = 823.75m<sup>2</sup>**

**Skati i dytë / second floor = 156.74 m<sup>2</sup>**

**Sndërtimi / built = 1,875.8 m<sup>2</sup>**

**I/F.A.R= Sndërtimi/built / Sprona/property = 0.68**

**K./B.C.R= Sprojeksioni/foot print/Sprona/property = 30.9%**

**H<sub>max</sub> = 10.5 m**

PRONËSIA  
OWNER



BASHKIA TIRANË

INVESTITOR  
INVESTOR



BASHKIA TIRANË

STUDIO PROJEKTIMI  
ARCHITECTURE STUDIO



SHËNIME / NOTES

PARA FILLIMIT TE PUNIMEVE TE BEHET RILEVIMI TOPOGRAFIK I TERRENIT DHE TE RAKORDOHET SITUATA EKZISTUES ME PROJEKTIN! VLERAT PERFOUNDIMTARE TE KUOTAVE TE SISTEMEME TE JASHTME DO TE DALIN PAS RILEVIMIT TE TERRENIT EKZISTUES NGA SUBJEKTI NDERTUES.

LEJGENDA / LEGEND

NDËRTESË EKZISTUESE / EXISTING BUILDING

1K - KAT / FLOOR

2K - KAT / FLOOR

3K - KAT / FLOOR

STREHE

KUFIRI I PRONËS / PROPERTY LINE

RRUGË / ROAD

Shënim / Note:

Të gjitha dimensionet janë në metra.  
All dimensions are both in meter.

Sh. Nr.	Rishikim	Punoi	Kontrolli	Mirëmb.	Data
01					

PLAN REFERENCË / KEY PLAN



Projekti / Project 24AL-KC

Kopesht Cerdhe e integruar  
Rr. " Muharrem Caushi", n.j str KA/208

Faza / Phase  
PROJEKT IDE / CONCEPT PROJECT

Disiplina Teknike kryesore / Primary Technical Discipline  
ARKITEKTURE / ARCHITECTURE AD

Nr. dhe Titulli i Fildit / Page No. and Title 24AL-KC-AD-001-00

PLANVENDOSJE  
SITE PLAN

Rishikim Nr. / Revision No. 00

Shk. / Sc. 1:200

# PLANSISTEMIMI / LANDSCAPE PLAN



**PRONËSIA**  
OWNER

**BASHKIA TIRANË**

**INVESTITOR**  
INVESTOR

**BASHKIA TIRANË**

**STUDIO PROJEKTIMI**  
ARCHITECTURE STUDIO

**ASA ARCHITECTS**  
BRINGING SPACE TO LIFE

**SHËNIME / NOTES**

PARA FILLIMIT TE PUNIMEVE TE BEHET RILEVIMI TOPOGRAFIK I TERRENIT DHE TE RAKORDOHET SITUATA EKZISTUES ME PROJEKTIN. VLERAT PERFOUNDIMTARE TE KUOTAVE TE SISTEMMEVE TE JASHTME DO TE DALIN PAS RILEVIMIT TE TERRENIT EKZISTUES NGA SUBJEKTI NDRERTUES.

- LEGJENDA / LEGEND**
- HS-01 Pllakë guri / Stone tile
  - HS-02 Pllakë gurë / Stone tile
  - HS-04 Bordinë betoni / Concrete border
  - HS-05 Dysheme polipropileni / Polypropylene flooring
  - HS-06 Gropë rëre / Sand pit
  - HS-07 Stol betoni e dru / Concrete & wood bench
  - HS-08 Murr rrethues dhe kangjella / Wall fence
  - SS-01 Pemë gjetherëse / Tree
  - SS-02 Gjëlberimi i ulët / Low grass
  - SS-03 Pemë bliri / Linden tree
  - SS-04 Bimë kacakjerëse / Climbing plant
  - SS-05 Bimësi dekoruese / Decorative green
  - SS-06 Bimësi dekoruese / Decorative vegetation
  - Rrëshkitëse për fëmijët / Slide for children
  - Rrëshkitëse për motakët / Slide for toddlers
  - Lisharëse për fëmijët / Swing for children
  - Kaluc për fëmijë / See-saw for children
  - Rrotulluese për fëmijët / Merry-go-round for children
  - Louja fëmijësh përde / Hopscotch, four square game for children
- Shënim / Note:**  
Ku është e mundur të pordoret gjëlberimi ekzistues / Where it is possible to use the existing greenery

Sh. Nr.	Revizimi	Emri	Kontrollimi	Frekuentimi	Data
01					

**PLAN REFERENCË / KEY PLAN**

Projekti / Project: 24AL-KC

**KOPËSHT-CERDHE E INTEGRUAR**  
Rr. "Muharrem Caushi", n.j str KA/208

Faza / Phase: **PROJEKT ZBATIMI / IMPLEMENTATION PROJECT**

Disiplina Teknike kryesore / Primary Technical Discipline: **ARKITEKTURË / ARCHITECTURE** AD

Nr. dhe Titulli / Fields / Page No. and Title: 24AL-KC-AD-002-00

**PLANSISTEMIMI / LANDSCAPE PLAN**

Rishikim Nr. / Revision No.: 00

Spec.: Shk. / Sc.: 1:200

# PLANSISTEMIMI / LANDSCAPE PLAN

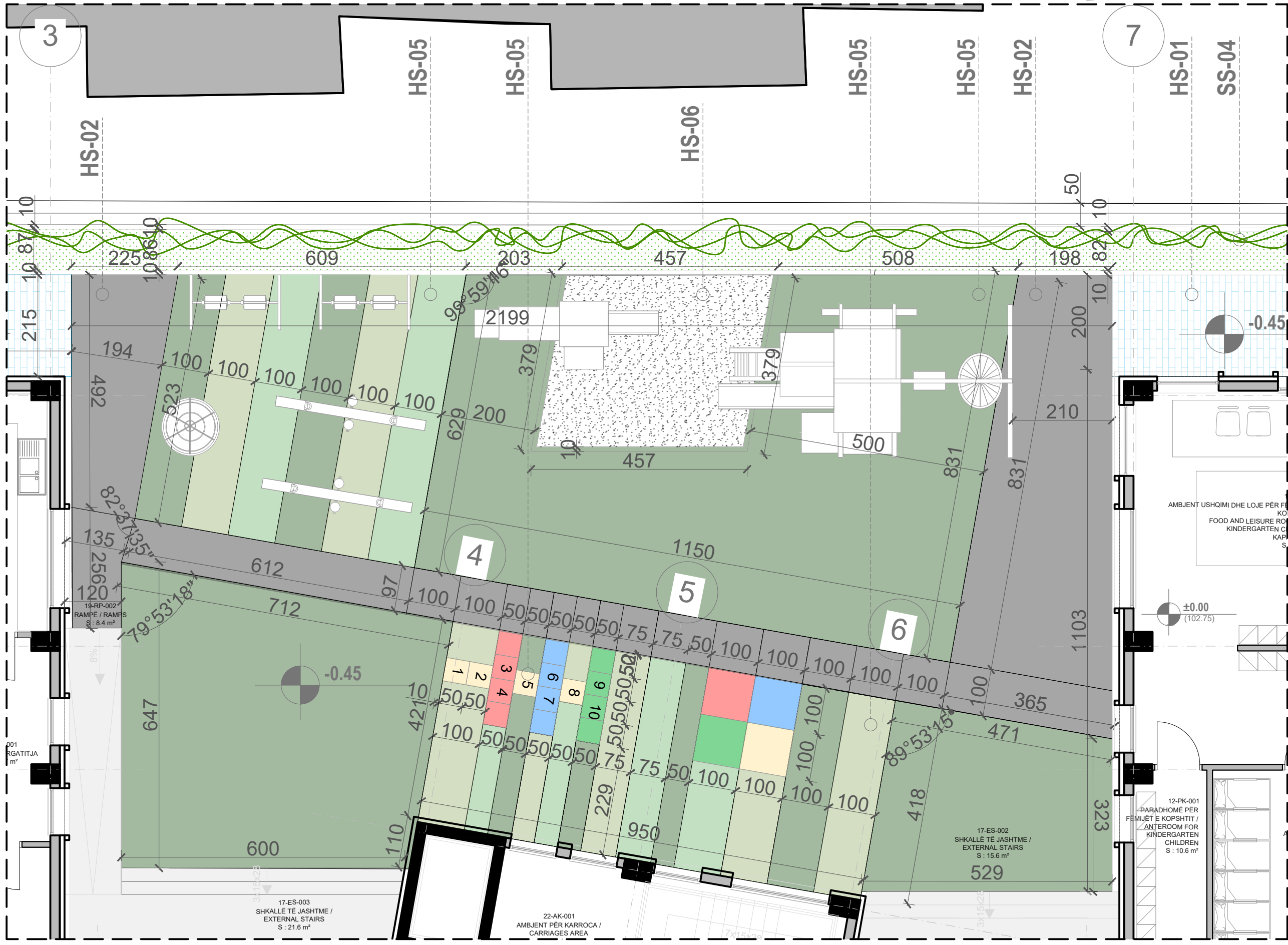

**PRONËSIA**  
OWNER

**BASHKIA TIRANË**

**INVESTITOR**  
INVESTOR

**BASHKIA TIRANË**

**STUDIO PROJEKTIMI**  
ARCHITECTURE STUDIO

**ASA ARCHITECTS**  
BRINGING SPACE TO LIFE

**SHËNIME / NOTES**

PARA FILLIMIT TE PUNIMEVE TE BEHET RILEVIMI TOPOGRAFIK I TERRENIT DHE TE RAKORDOHET SITUATA EKZISTUES ME PROJEKTIN! VLERAT PERFOUNDIMTARE TE KUOTAVE TE SISTEMIMEVE TE JASHTME DO TE DALIN PAS RILEVIMIT TE TERRENIT EKZISTUES NGA SUBJEKTI NDERTUES.

- LEGJENDA / LEGEND**
- HS-01 Pllaqe guri / Stone tile
  - HS-02 Pllaqe guri / Stone tile
  - HS-04 Bordinë betoni / Concrete border
  - HS-05 Dytsheme polipropileni / Polypropylene flooring
  - HS-06 Gropë rëre / Sand pit
  - HS-07 Stol betoni e dru / Concrete & wood bench
  - HS-08 Murr rrethues dhe kangjella / Wall fence
  - SS-01 Pemë gjethereneze / Tree
  - SS-02 Gjelbërimi i ulët / Low grass
  - SS-03 Pemë bliri / Linden tree
  - SS-04 Bimë kacavjërëse / Climbing plant
  - SS-05 Bimë dekoruese / Decorative green
  - SS-06 Bimë dekoruese / Decorative vegetation
  - Rrëshkitëse për fëmijët / Slide for children
  - Rrëshkitëse për motarët / Slide for toddlers
  - Lisharëse për fëmijët / Swing for children
  - Kaluc për fëmijë / See-saw for children
  - Rrotulluese për fëmijët / Merry go round for children
  - Lojëra fëmijësh përdhe / Hopsotch, four square game for children
- Shënim / Note:**  
Ku është e mundur të pordoret gjelbërimi ekzistues / Where it is possible to use the existing greenery

AMBJENT USHQIMI DHE LOJE PËR FËMIJËT  
FOOD AND LEISURE ROOM FOR CHILDREN

Sh. Nr.	Rishikim	Punoi	Kontrollor	Mirator	Data
01					

**PLAN REFERENCË / KEY PLAN**

Projekti / Project: 24AL-KC

**KOPËSHT-CERDHE E INTEGRUAR**  
Rr. " Muharrem Caushi", n.j str KA/208

Faza / Phase: **PROJEKT ZBATIMI / IMPLEMENTATION PROJECT**

Disiplina Teknike kryesore / Primary Technical Discipline: **ARKITEKTURË / ARCHITECTURE** AD

Nr. dhe Titulli / Fields / Page No. and Title: 24AL-KC-AD-002-00

**PLANSISTEMIMI / LANDSCAPE PLAN**

Rishikim Nr. / Revision No.: 00

Spec.: Shk. / Sc.: 1:8

# ZONIMI FUNKSIONAL I KATIT PËRDHE / GROUND FLOOR ZONING PLAN

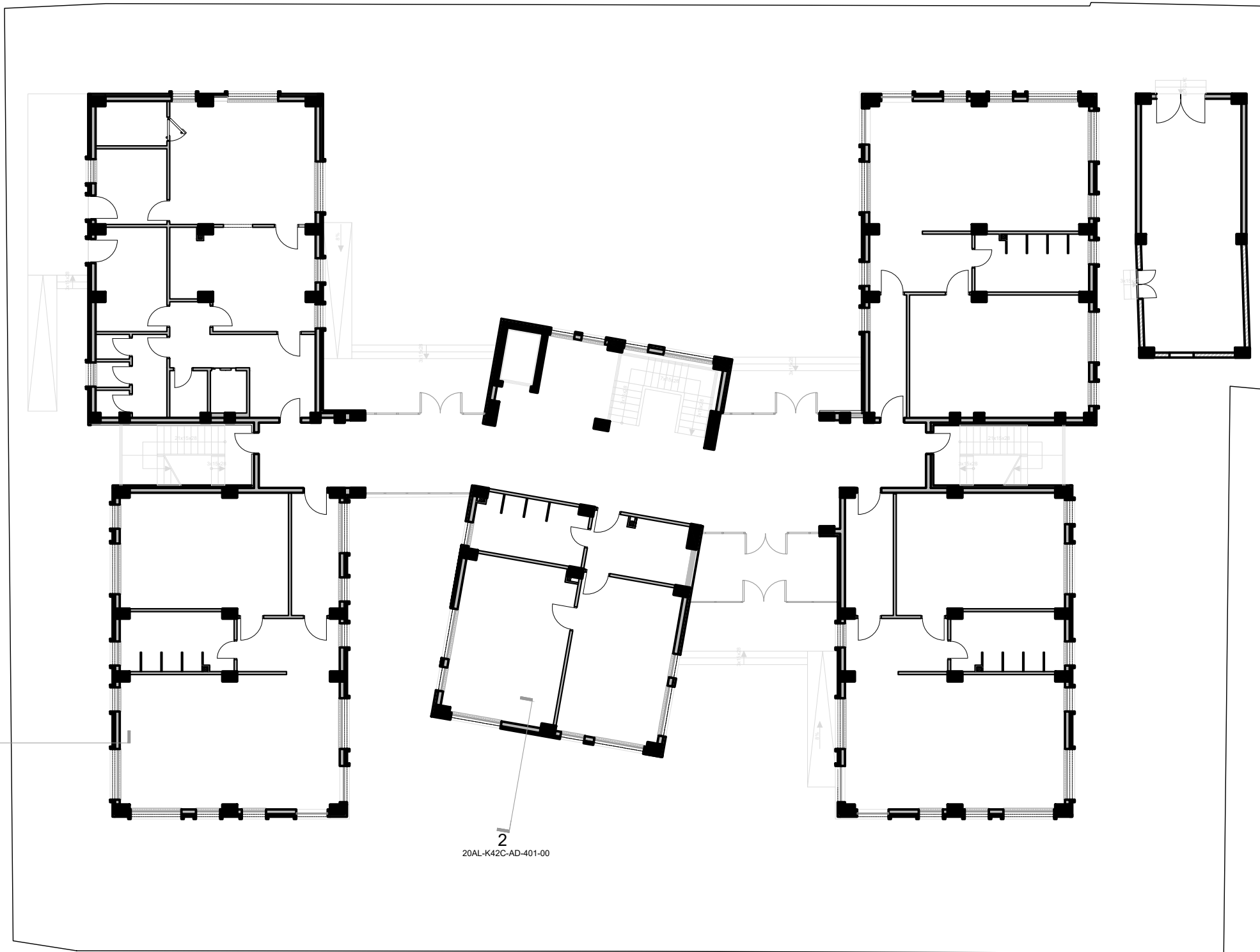

1  
20AL-K42C-AD-401-00

2  
20AL-K42C-AD-401-00

PRONËSIA  
OWNER



BASHKIA TIRANË

---

INVESTITOR  
INVESTOR



BASHKIA TIRANË

---

STUDIO PROJEKTIMI  
ARCHITECTURE STUDIO



BRINGING SPACE TO LIFE

- SHËNIME / NOTES
- LEGJENDA ZONIM FUNKSIONAL /  
LEGEND - ZONING
- KOPSHT / KINDERGARTEN
  - ÇERDHE / NURSERY
  - HOLL / HALL
  - HYRJIA Kryesore / MAIN ENTRANCE
  - ADMINISTRATA / ADMINISTRATION
  - KUZHINA / KITCHEN
  - TUALETE / TOILETTE
  - AMBIJENT TEKNIK / TECHNICAL AREA
  - SHKALLË, ASHENSOR / STAIRS, ELEVATOR
  - SHKALLË EMERJENCE / EMERGENCY STAIRS
  - SHKALLË TE JASHTME, RAMPË / OUTDOOR STAIRS,
  - TERRACË E SHFRYTËZUESHME / GREEN TERRACE
- Shënim / Note:  
Të gjitha dimensionet janë në metra.  
All dimensions are both in meter.

05		06		07		08		09		10	
Sh. Nr.	Rishikim	Punoi	Kontrolli	Shënim	Data	Sh. Nr.	Rishikim	Punoi	Kontrolli	Shënim	Data

PLAN REFERENCË /  
KEY PLAN



Projekti / Project: 20AL-KC  
**KOPËSHT-CERDHE E INTEGRUAR**  
 Rr. " Muharrem Caushi", n.j str KA/208  
 Faza / Phase:  
**PROJEKT ZBATIMI / IMPLEMENTATION PROJECT**  
 Disiplina Teknike kryesore / Primary Technical Discipline: **AD**  
 Nr. dhe Titulli / Fields / Page No. and Title: 20AL-KC-AD-003-00  
**ZONIMI FUNKSIONAL I KATIT PËRDHE / GROUND FLOOR ZONING PLAN**  
 Rishikim Nr. / Revision No.: 00  
 Spëc.: Shk. / Sc.: 1:200

# ZONIMI FUNKSIONAL I KATIT TË PARË / FIRST FLOOR ZONING PLAN

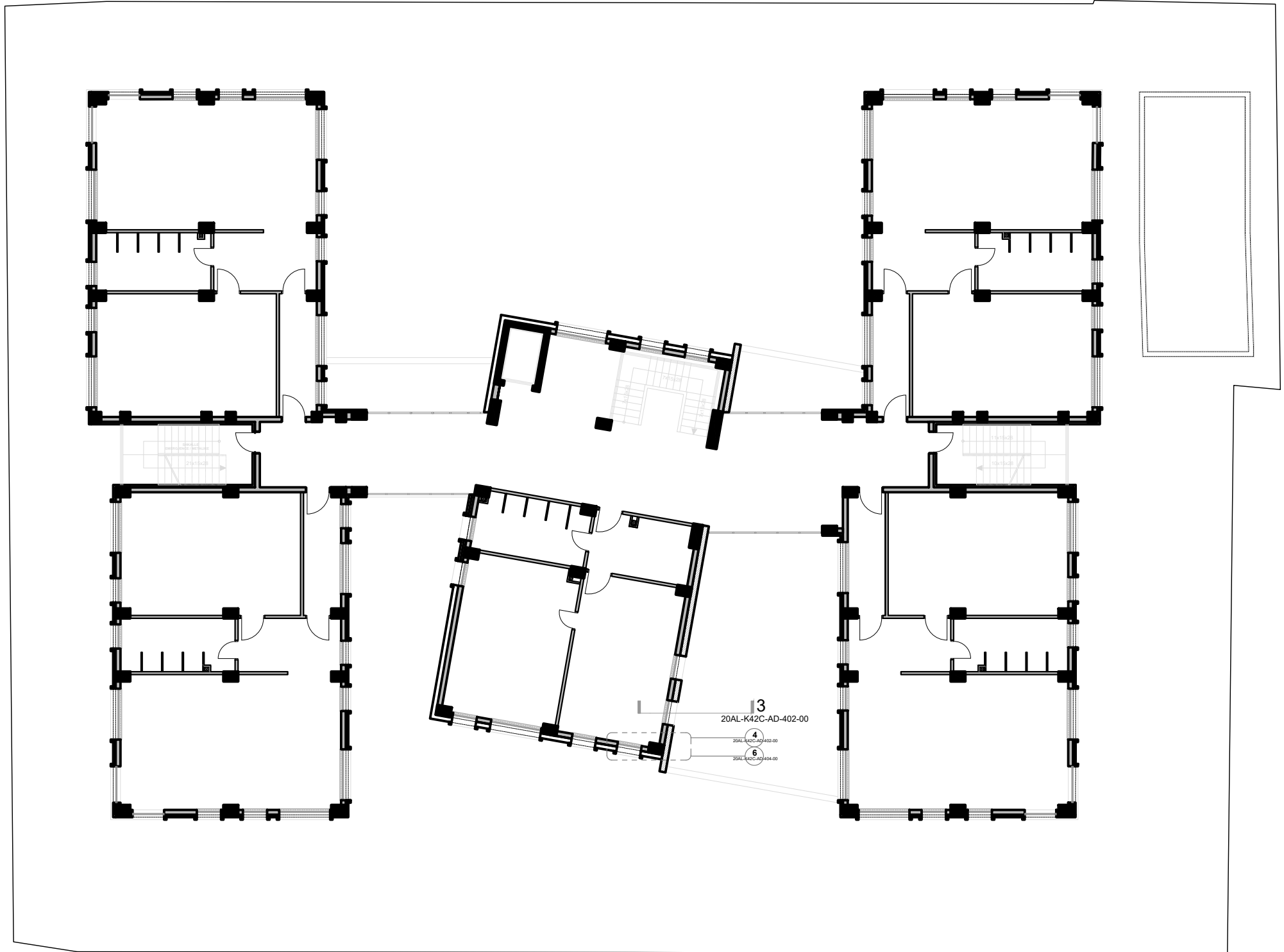

PRONËSIA  
OWNER

BASHKIA TIRANË

INVESTITOR  
INVESTOR

BASHKIA TIRANË

STUDIO PROJEKTIMI  
ARCHITECTURE STUDIO

ASA ARCHITECTS  
BRINGING SPACE TO LIFE

SHËNIME / NOTES

LEGIENDA ZONIM FUNKSIONAL /  
LEGEND - ZONING

- KOPSHË / KINDERGARTEN
- ÇERDHE / NURSERY
- HOLL / HALL
- HYRJA KRYESORE / MAIN ENTRANCE
- ADMINISTRATA / ADMINISTRATION
- KUZHINA / KITCHEN
- TUALETE / TOILETTE
- AMBIENT TEKNIK / TECHNICAL AREA
- SHKALLË, ASHENSOR / STAIRS, ELEVATOR
- SHKALLË TE JASHTME, RAMPË / OUTDOOR STAIRS, RAMPS
- TERRACË E SHFRYTËZUESHME / GREEN TERRACE

Shënim / Note:  
Të gjitha dimensionet janë në metra.  
All dimensions are both in meter.

Id	MESSAZH MESSAGE	APILMILLO APPLIED	AS	Mars 2021

PLAN REFERENCË /  
KEY PLAN

Projekti / Project: 24AL-KC

**KOPËSHËT-CERDHE E INTEGRUAR**  
Rr. " Muharrem Caushi", n.j str KA/208

Faza / Phase:  
PROJEKT ZBATIMI / IMPLEMENTATION PROJECT

Disiplina Teknike kryesore / Primary Technical Discipline: **AD**

ARKITEKTURË / ARCHITECTURE

Nr. dhe Titulli / Fields / Page No. and Title: 24AL-KC-AD-004-00

**ZONIMI FUNKSIONAL I KATIT TË PARË / FIRST FLOOR ZONING PLAN**

Rishikim Nr. / Revision No.: 00

Spec.: Shk. / Sc.: 1:200

# ZONIMI FUNKSIONAL I KATIT TË DYTË / SECOND FLOOR ZONING PLAN

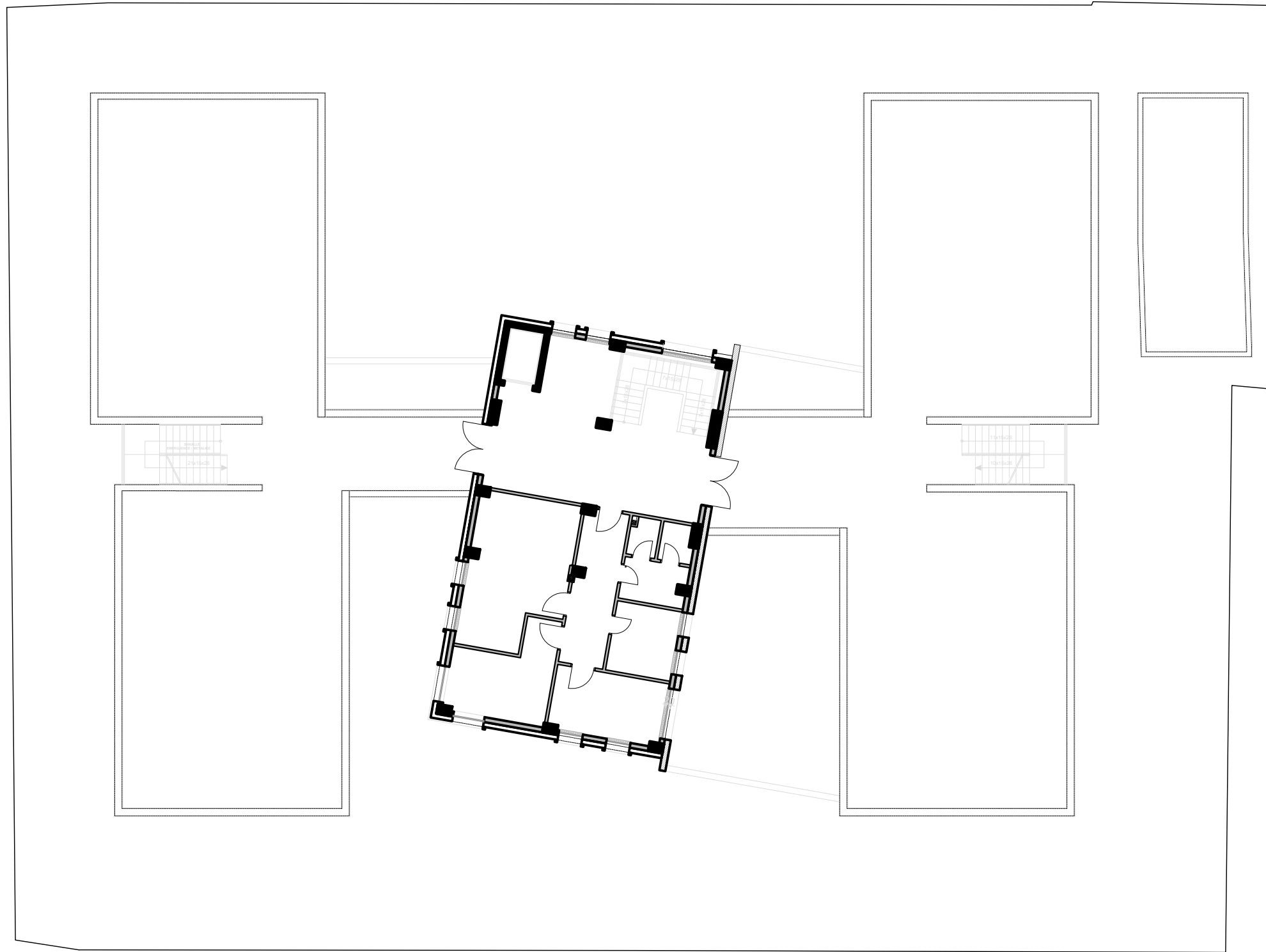

PRONËSIA  
OWNER



BASHKIA TIRANË

INVESTITOR  
INVESTOR



BASHKIA TIRANË

STUDIO PROJEKTIMI  
ARCHITECTURE STUDIO



## SHËNIME / NOTES

### LEGIJENDA ZONIM FUNKSIONAL / LEGEND - ZONING

- KOPSHT / KINDERGARTEN
- ÇERDHE / NURSERY
- HOLL / HALL
- HYRJA KRYESORE / MAIN ENTRANCE
- ADMINISTRATA / ADMINISTRATION
- KUZHINA / KITCHEN
- TUALETE / TOILETTE
- AMBIJENT TEKNIK / TECHNICAL AREA
- SHKALLË, ASHENSOR / STAIRS, ELEVATOR
- SHKALLË EMERJENCE / EMERGENCY STAIRS
- SHKALLË TE JASHTME, RAMPË / OUTDOOR STAIRS,
- TARRACË E SHFRYTËZUESHME / GREEN TERRACE

Shënim / Note:  
Të gjitha dimensionet janë në metra.  
All dimensions are both in meter.

00		01		02		03		04		05	
Shk. Nr. Rev. No.	Rishikim Revision	Punoi Drawn by	Kontrollor Checked by	Shikuar Approved by	Data Date	06	07	08	09	10	11

## PLAN REFERENCË / KEY PLAN



Projekti / Project 24AL-KC

**KOPËSHT-CERDHE E INTEGRUAR**  
Rr. " Muharrem Caushi", n.j str KA/208

Faza / Phase  
**PROJEKT ZBATIMI / IMPLEMENTATION PROJECT**

Disiplina Teknike kryesore / Primary Technical Discipline  
**ARKITEKTURË / ARCHITECTURE** AD

Nr. dhe Titulli i Fletës / Page No. and Title 24AL-KC-AD-005-00

**ZONIMI FUNKSIONAL I KATIT TË DYTË /  
SECOND FLOOR ZONING PLAN**

Rishikim Nr. / Revision No. 00

Spëc. Shk. / Sc. 1:200



# PLANI I MOBILIMIT TË KATIT PËRDHE / GROUND FLOOR FURNITURE PLAN\_OPTION 1



**PRONËSIA**  
OWNER  
BASHKIA TIRANË

**INVESTITOR**  
INVESTOR  
BASHKIA TIRANË

**STUDIO PROJEKTIMI**  
ARCHITECTURE STUDIO  
ASA ARCHITECTS  
BRINGING SPACE TO LIFE

## SHËNIME / NOTES

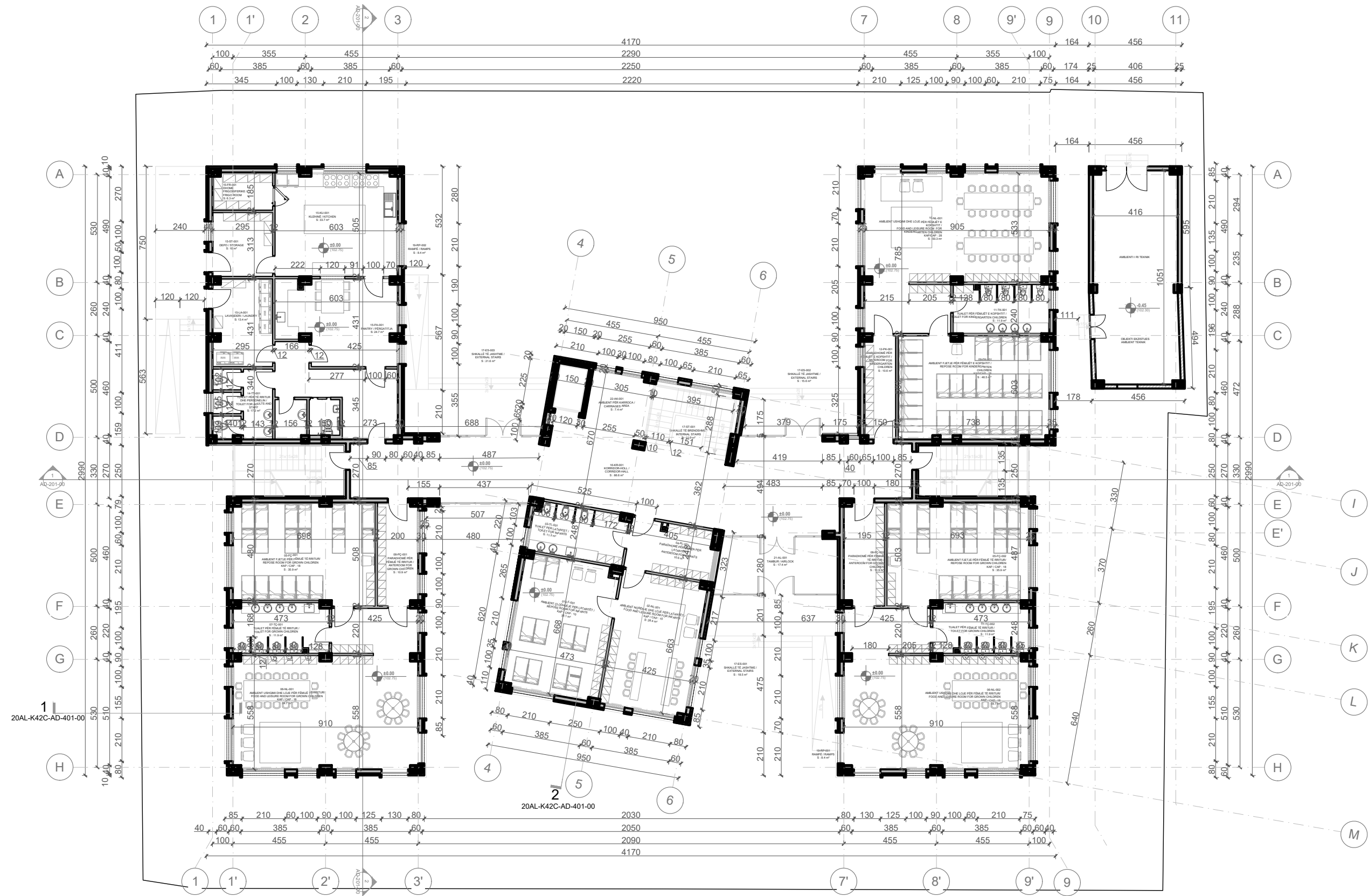

Rev. No.	Rishkrim	Revizion	Plot:	SHEKILLI	APLIMLIND	AS	Mars 2021

### PLAN REFERENCE / KEY PLAN



Projekti / Project: 20AL-KC

**KOPËSHT-CERDHE E INTEGRUAR**  
Rr. "Muharrem Caushi", n.j str KA/208

Faza / Phase: **PROJEKT ZBATIMI/ IMPLEMENTATION PROJECT**

Disiplina Teknike kryesore / Primary Technical Discipline: **ARKITEKTURE / ARCHITECTURE** AD

Nr. dhe Titulli i Fletës / Page No. and Title: 20AL-K42C-AD-006-00

**PLANI I MOBILIMIT TË KATIT PËRDHE / GROUND FLOOR FURNITURE PLAN**

Rishkrim Nr. / Revision No.: 00

Spec. / Sc.: 1:200

# PLANI I MOBILIMIT TË KATIT TË PARË / FIRST FLOOR FURNITURE PLAN

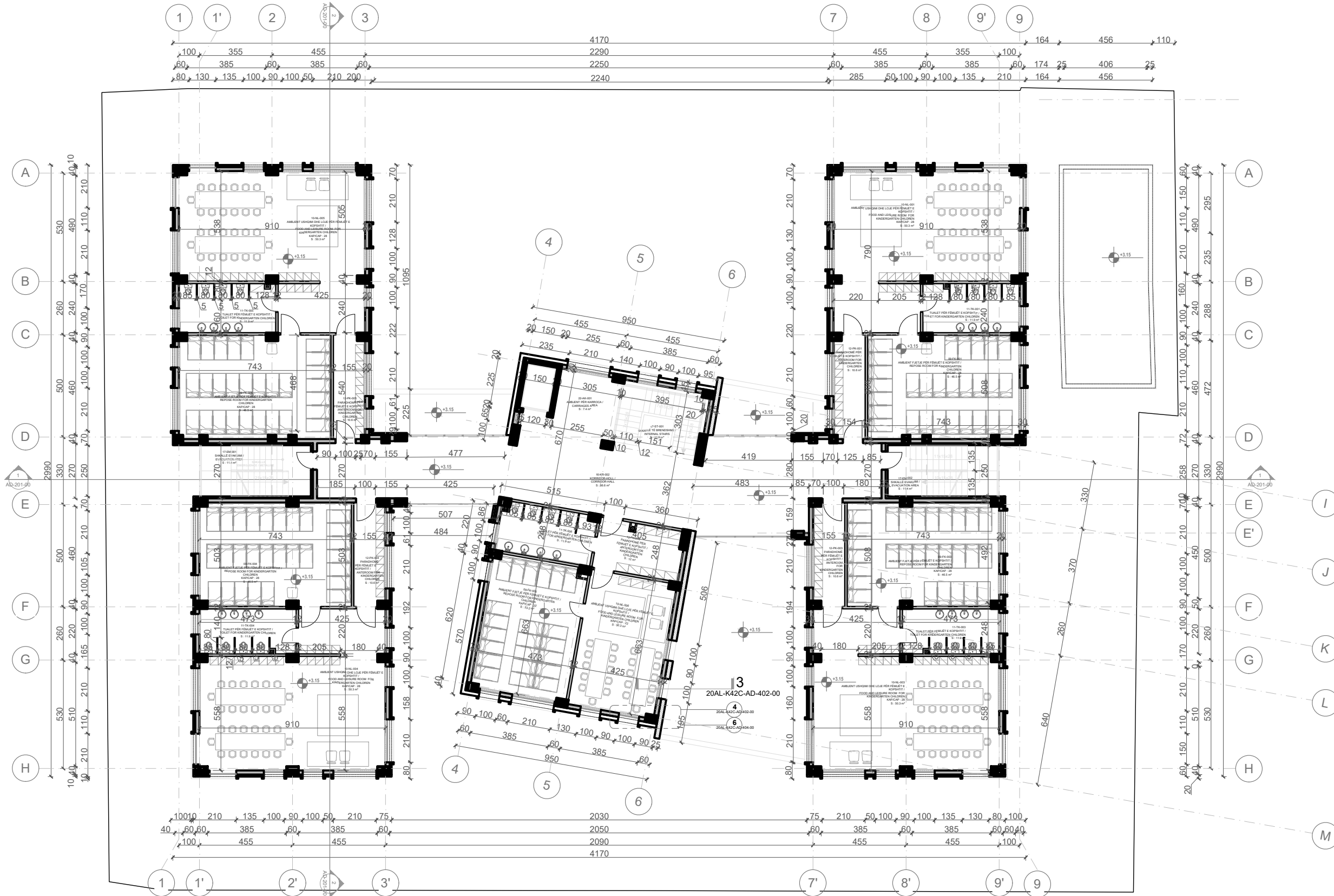

PRONËSIA  
OWNER

**BASHKIA TIRANË**

INVESTITOR  
INVESTOR

**BASHKIA TIRANË**

STUDIO PROJEKTIMI  
ARCHITECTURE STUDIO

**ASA ARCHITECTS**  
BRINGING SPACE TO LIFE

SHËNIME / NOTES

Sh. Nr.	Rishikim	Punët	Kontrollor	Projektuar	Data
01					01 Mars 2021

PLAN REFERENCE / KEY PLAN

Projekti / Project: 24AL-KC

**KOPËSHT-CERDHE E INTEGRUAR**  
Rr. " Muharrem Caushi", n.j str KA/208

Faza / Phase: **PROJEKT ZBATIM/ IMPLEMENTATION PROJECT**

Disiplina Teknike kryesore / Primary Technical Discipline: **ARKITEKTURË / ARCHITECTURE** AD

Nr. dhe Titulli i Fletës / Page No. and Title: 24AL-KC-AD-007-00

**PLANI I MOBILIMIT TË KATIT TË PARË / FIRST FLOOR FURNITURE PLAN**

Rishikim Nr. / Revision No.: 00

Spec.: Shk. / Sc.: 1:200

# PLANI I MOBILIMIT TË KATIT TË DYTË / SECOND FLOOR FURNITURE PLAN

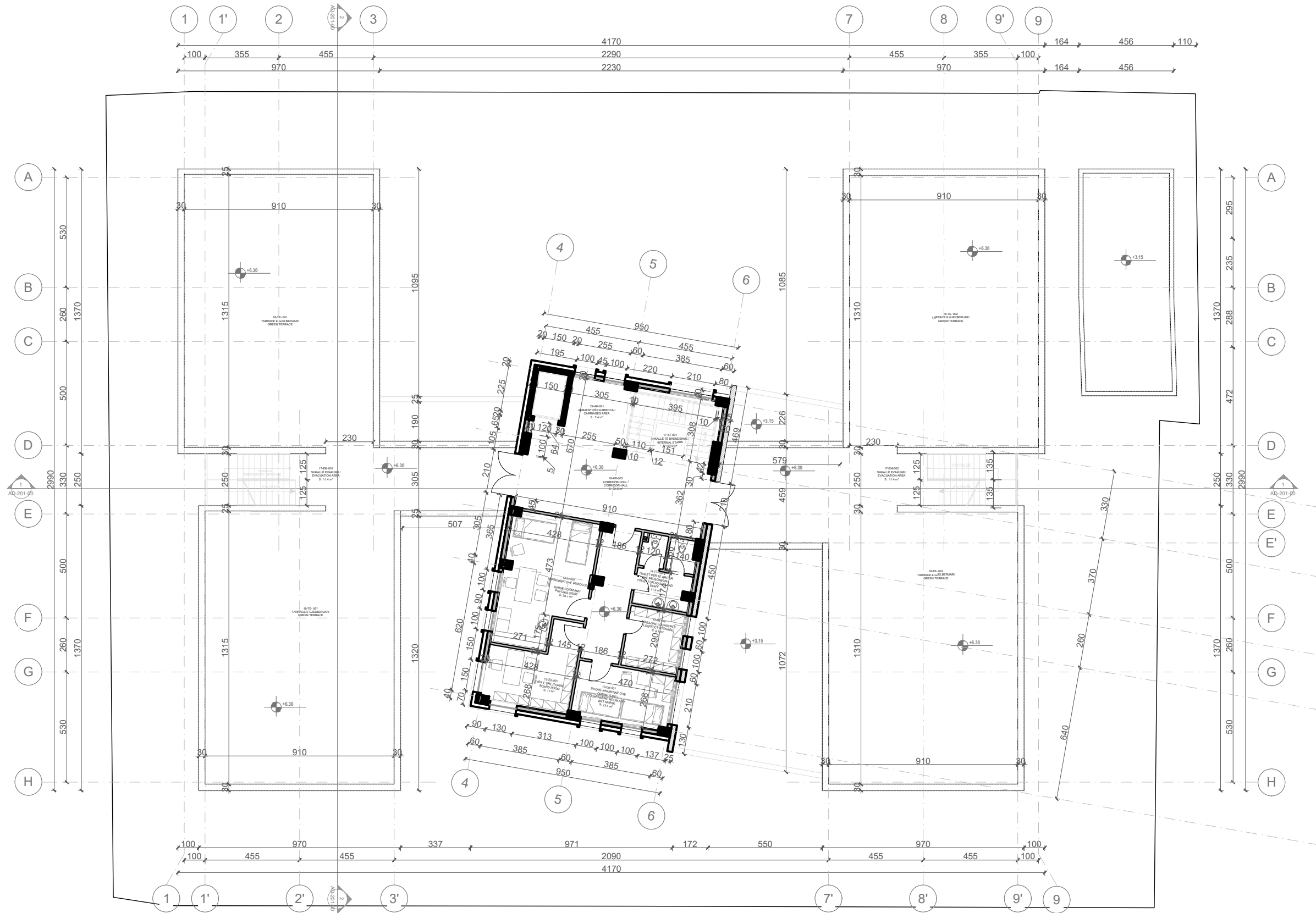

PRONËSIA  
OWNER

**BASHKIA TIRANË**

INVESTITOR  
INVESTOR

**BASHKIA TIRANË**

STUDIO PROJEKTIMI  
ARCHITECTURE STUDIO

**ASA ARCHITECTS**  
BRINGING SPACE TO LIFE

SHËNIME / NOTES

Sh. Nr.	Rishikim	Punoi	Kontrollor	Revizor	Data
01					01.03.2021

PLAN REFERENCE / KEY PLAN



Projekti / Project: 24AL-KC

**KOPËSHIT-CERDHE E INTEGRUAR**  
Rr. " Muharrem Caushi", n.j str KA/208

Faza / Phase: **PROJEKT ZBATIMI / IMPLEMENTATION PROJECT**

Disiplina Teknike kryesore / Primary Technical Discipline: **ARKITEKTURE / ARCHITECTURE** AD

Nr. dhe Titulli i Fletës / Page No. and Title: 24AL-KC-AD-008-00

**PLANI I MOBILIMIT TË KATIT TË DYTË / SECOND FLOOR FURNITURE PLAN**

Rishikim Nr. / Revision No.: 00

Spec.: Shk. / Sc.: 1:200

# PLANI TEKNIK I KATIT PËRDHE / GROUND FLOOR TECHNICAL PLAN

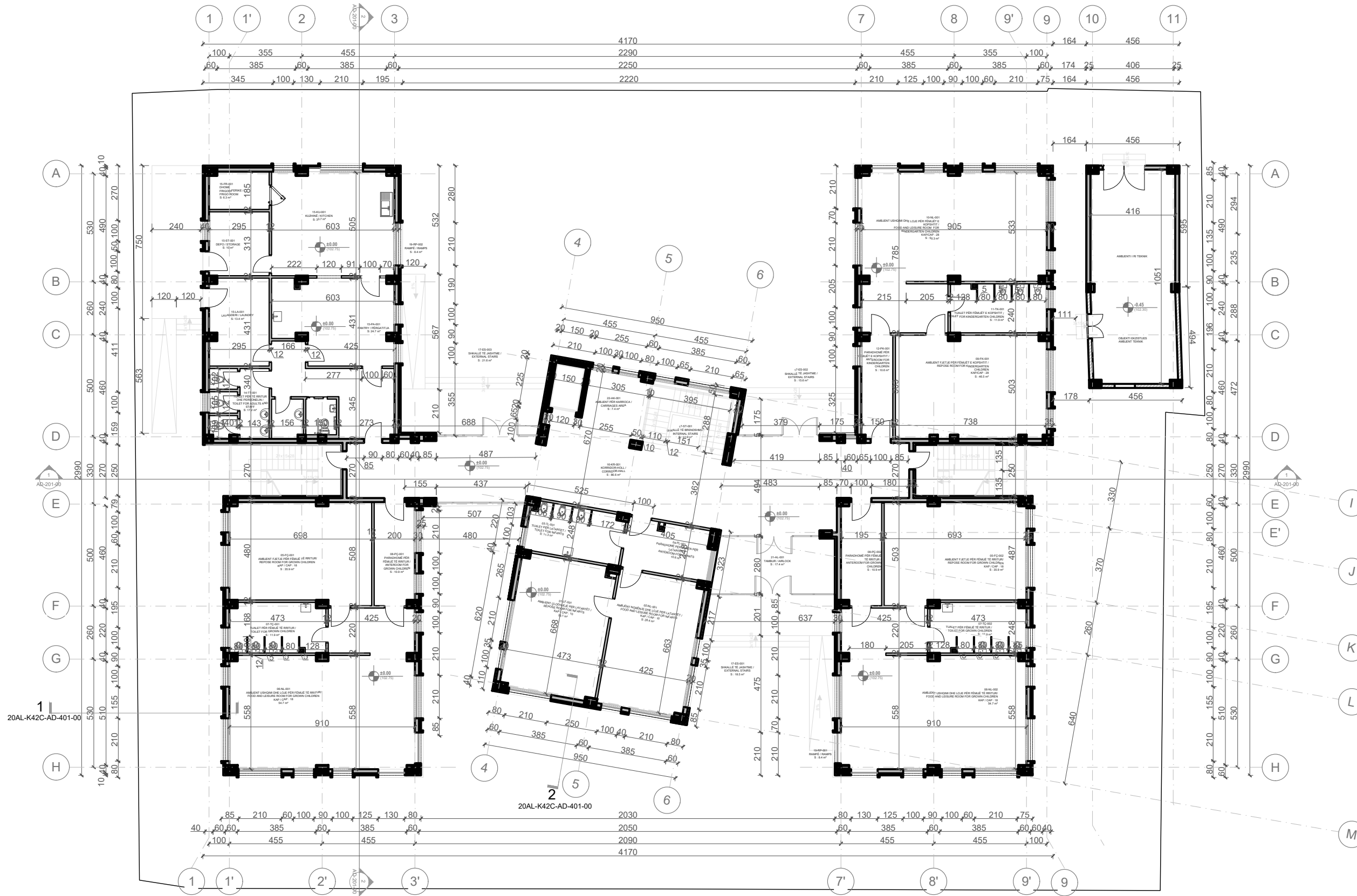

PRONËSIA  
OWNER

**BASHKIA TIRANË**

INVESTITOR  
INVESTOR

**BASHKIA TIRANË**

STUDIO PROJEKTIMI  
ARCHITECTURE STUDIO

**ASA ARCHITECTS**  
BRINGING SPACE TO LIFE

SHËNIME / NOTES

Rev. No.	Revisión	Revizor	Revizor	Revizor	Revizor	Data
01						01.03.2021

PLAN REFERENCË /  
KEY PLAN



Projekti / Project: 24AL-KC

**KOPËSHT-CERDHE E INTEGRUAR**  
Rr. "Muharrem Caushi", n.j str KA/208

Faza / Phase: **PROJEKT ZBATIMI / IMPLEMENTATION PROJECT**

Disiplina Teknike kryesore / Primary Technical Discipline: **ARKITECTURE / ARCHITECTURE** AD

Nr. dhe Titulli / Fields / Page No. and Title: 24AL-KC-AD-005-00

**PLANI TEKNIK I KATIT PËRDHE / GROUND FLOOR TECHNICAL PLAN**

Rishikim Nr. / Revision No.: 00

Spec.: Shk. / Sc.: 1:200

# PLANI TEKNIK I KATIT TË PARË / FIRST FLOOR TECHNICAL PLAN



PRONËSIA  
OWNER

**BASHKIA TIRANË**

INVESTITOR  
INVESTOR

**BASHKIA TIRANË**

STUDIO PROJEKTIMI  
ARCHITECTURE STUDIO

**ASA ARCHITECTS**  
BRINGING SPACE TO LIFE

SHËNIME / NOTES

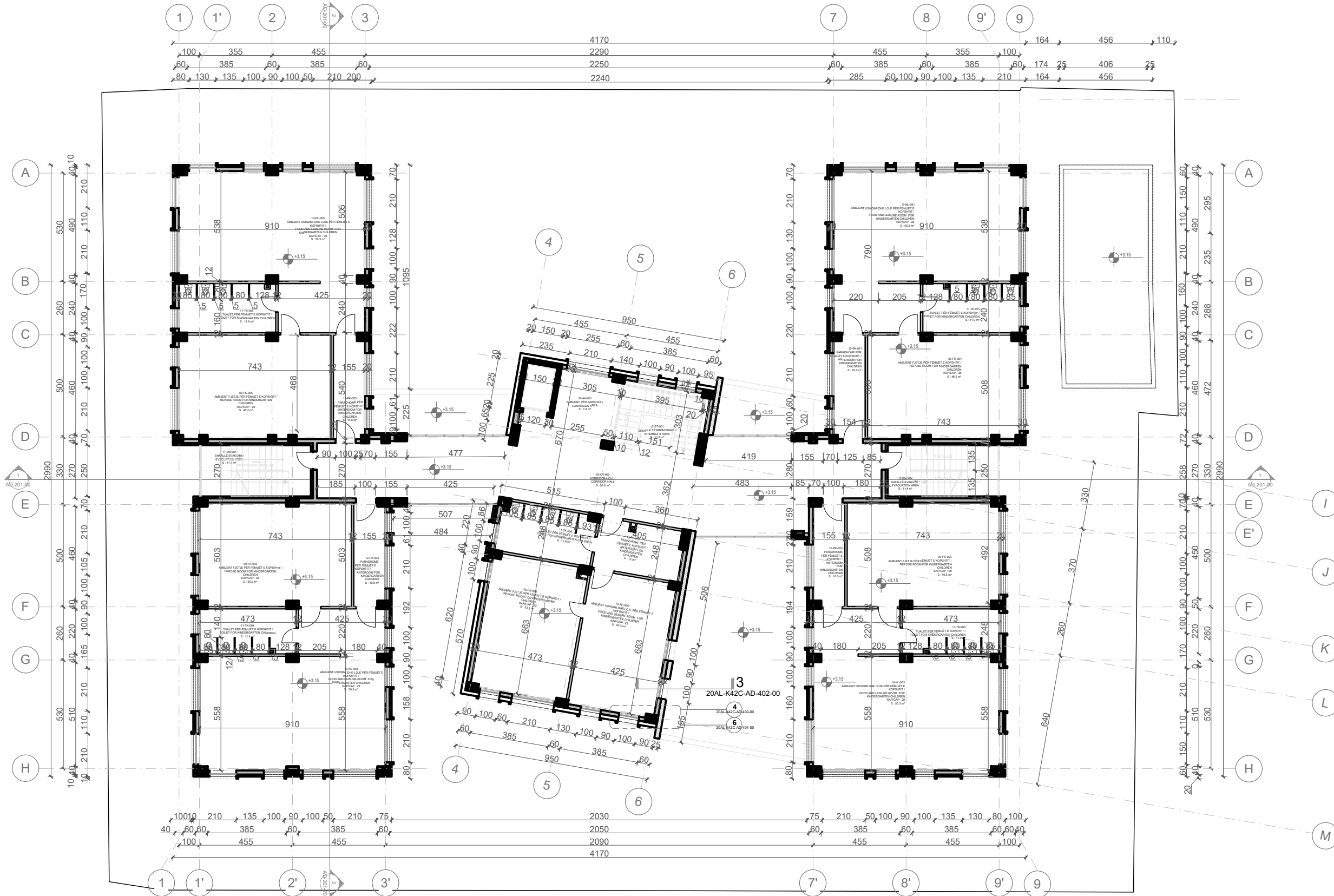

Sh. Nr.	Rishkrim	Revizion	Revizor	Data
01				
02				
03				
04				
05				
06				
07				
08				
09				
10				
11				
12				
13				
14				
15				
16				
17				
18				
19				
20				

PLAN REFERENCË / KEY PLAN

Projekti / Project: 24AL-KC

**KOPËSHT-CERDHE E INTEGRUAR**  
Rr. " Muharrem Caushi", n.j str KA/208

Faza / Phase: **PROJEKT ZBATIM/ IMPLEMENTATION PROJECT**

Disiplina Teknike kryesore / Primary Technical Discipline: **ARKITEKTURË / ARCHITECTURE** AD

Nr. dhe Titulli i Fletës / Page No. and Title: 24AL-KC-AD-010-00

**PLANI TEKNIK I KATIT TË PARË / FIRST FLOOR TECHNICAL PLAN**

Rishkrim Nr. / Revision No.: 00

Spec.: Shk. / Sc.: 1:200

# PLANI TEKNIK I KATIT TË DYTË / SECOND FLOOR TECHNICAL PLAN

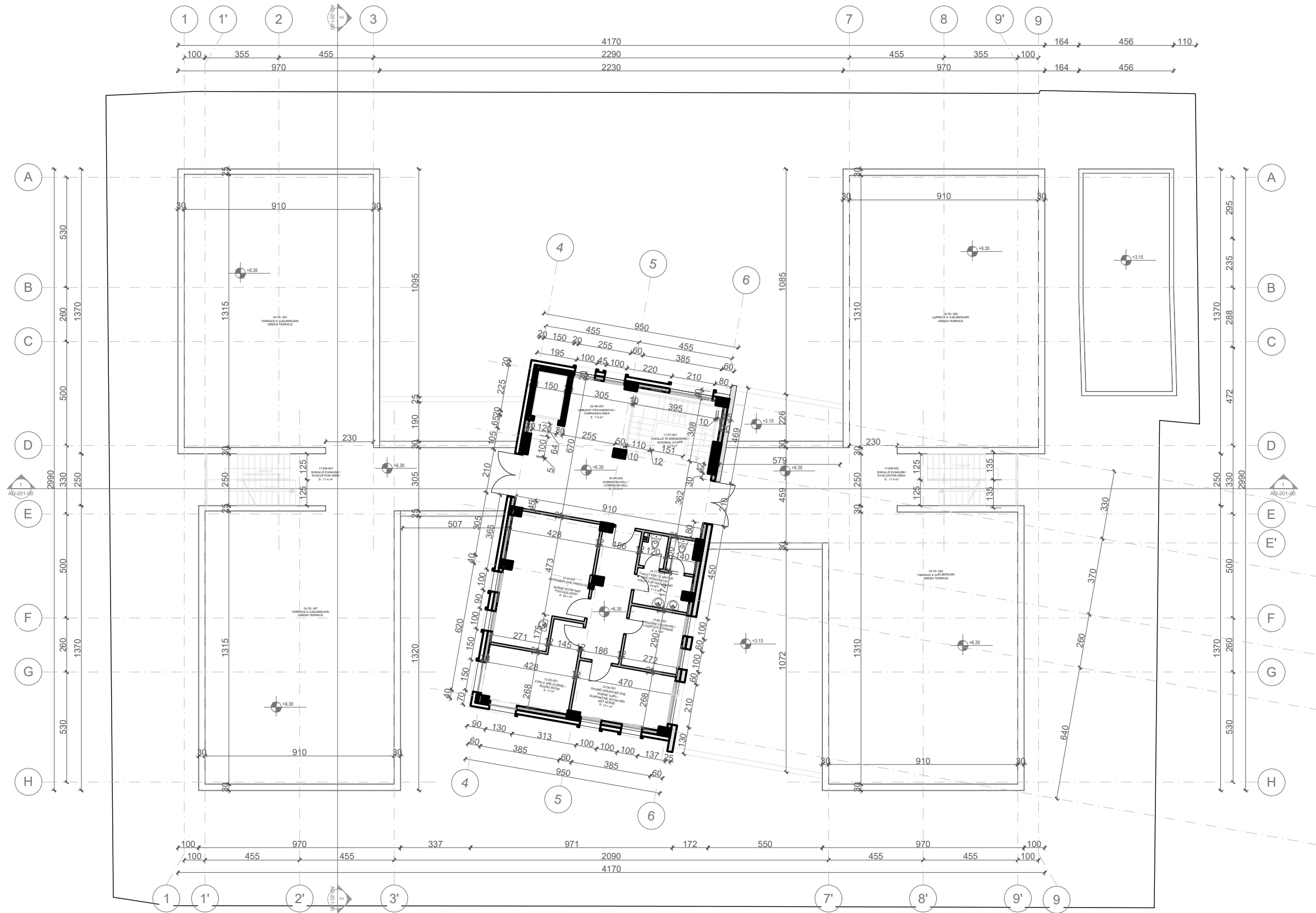

PRONËSIA  
OWNER

  
BASHKIA TIRANË

INVESTITOR  
INVESTOR

  
BASHKIA TIRANË

STUDIO PROJEKTIMI  
ARCHITECTURE STUDIO

 BRINGING SPACE TO LIFE

SHËNIME / NOTES

Sh. Nr.	Rishikim	Punoi	Kontrollor	Revizor	Data
00					00

PLAN REFERENCE / KEY PLAN

Projekti / Project: 24AL-KC

**KOPËSHIT-CERDHE E INTEGRUAR**  
Rr. " Muharrem Caushi", n.j str KA/208

Faza / Phase: **PROJEKT ZBATIMI / IMPLEMENTATION PROJECT**

Disiplina Teknike kryesore / Primary Technical Discipline: **ARKITEKTURË / ARCHITECTURE** AD

Nr. dhe Titulli i Fildit / Page No. and Title: 24AL-KC-AD-011-00

**PLANI TEKNIK I KATIT TË DYTË / SECOND FLOOR TECHNICAL PLAN**

Rishikim Nr. / Revision No.: 00

Spic.: Shk. / Sc.: 1:200

# PLANI I GJELBËRIMIT TË TARRACËS / TERRACE LANDSCAPE PLAN



PRONËSIA  
OWNER

**BASHKIA TIRANË**

INVESTITOR  
INVESTOR

**BASHKIA TIRANË**

STUDIO PROJEKTIMI  
ARCHITECTURE STUDIO

**ASA ARCHITECTS**  
BRINGING SPACE TO LIFE

- SHËNIME / NOTES
- STREHE / SHELTER
  - HS-03  
PLLAKË GURI / STONE TILE
  - BORDURË GURI / STONE BORDER
  - HS-07  
STOL BETONI E DRU /  
CONCRETE & WOOD BENCH
  - SS-02  
GJELBËRIM I ULËT / LOW GRASS
  - SS-03  
PËMË BLIRI / LINDEN TREE
  - SS-05  
BREDH DEKORUES /  
DECORATIVE CONIFEROUS TREE
  - SS-06  
BIMESI DEKORATIVE/  
DECORATIVE VEGETATION
  - PËRRESIA E VASKAVE TE GJELBËRIMIT/  
THE SLOPE OF LOW GRASS
  - ULLUQET / DRAINAGE PIPES

Sh. Nr.	Rishikim	Punoi	Kontrollor	Mirator	Data
Rev. No.	Revision	Drawn by	Checked by	Approved by	Date
00					

PLAN REFERENCË /  
KEY PLAN



Projekti / Project 24AL-KC

**KOPËSHT-CERDHE E INTEGRUAR**  
Rr. " Muharrem Caushi", n.j str KA/208

Faza / Phase  
**PROJEKT ZBATIMI/ IMPLEMENTATION PROJECT**

Disiplina Teknike kryesore / Primary Technical Discipline  
**ARKITEKTURË / ARCHITECTURE** AD

Nr. dhe Titulli i Fildit / Page No. and Title 24AL-KC-AD-018-00

**PLANI I GJELBËRIMIT TË TARRACËS /  
TERRACE LANDSCAPE PLAN**

Rishikim Nr. / Revision No. 00

Spec. / 1:200

# PLANI I KULLIMIT TË TARRACËS / TERRACE DRAINAGE PLAN

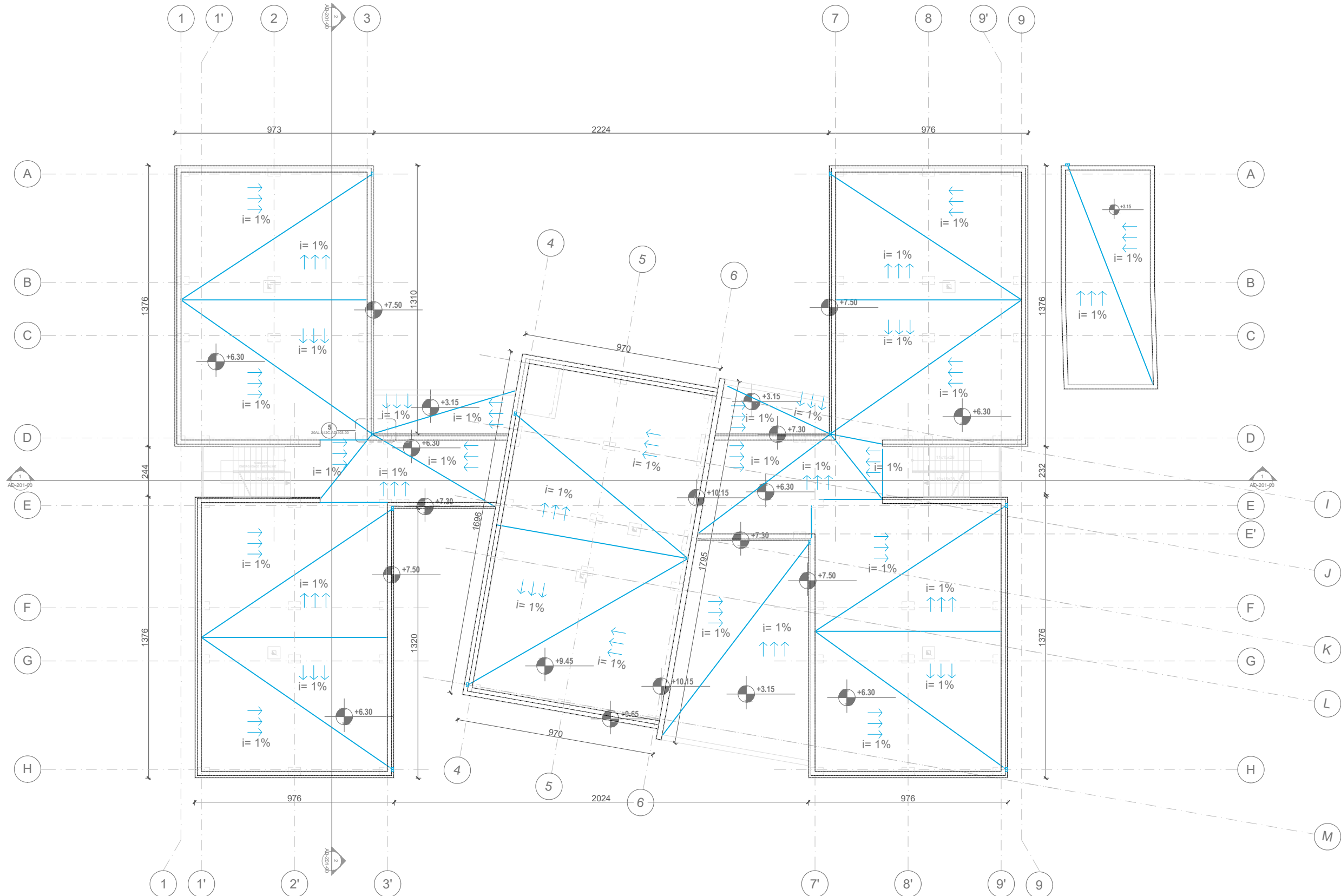

PRONËSIA  
OWNER



BASHKIA TIRANË

INVESTITOR  
INVESTOR



BASHKIA TIRANË

STUDIO PROJEKTIMI  
ARCHITECTURE STUDIO



ASA AS ARCHITECTS  
BRINGING SPACE TO LIFE

SHËNIME / NOTES  
TE GJITHA ULLUOJET TE FSHIHEN NE FASADE / ALL THE DRAINAGE PIPES TO BE HIDDEN IN THE FACADE

Sh. Nr.	Rishikim	Punoi	Kontrollor	Mirator	Data
00					

PLAN REFERENCË / KEY PLAN



Projekti / Project: 24AL-KC

**KOPSHT- ÇERDHE E INTEGRUAR Nr. 42 / Rr. " Muharrem Caushi", n.j str KA/208**

Faza / Phase: **PROJEKT ZBATIM/ IMPLEMENTATION PROJECT**

Disiplina Teknike kryesore / Primary Technical Discipline: **ARKITEKTURE / ARCHITECTURE** AD

Nr. dhe Titulli i Fildit / Page No. and Title: 24AL-KC-AD-019-00

**PLANI I KULLIMIT TË TARRACËS / TERRACE DRAINAGE PLAN**

Rishikim Nr. / Revision No.: 00

Spic.: Shk. / Sc.: 1:200



# PLANI I DYSHEMESE I KATIT PËRDHE / GROUND FLOOR FLOORING PLAN

PRONËSIA  
OWNER



BASHKIA TIRANË

INVESTITOR  
INVESTOR



BASHKIA TIRANË

STUDIO PROJEKTIMI  
ARCHITECTURE STUDIO

ASA ARCHITECTS  
BRINGING SPACE TO LIFE

SHËNIME / NOTES

LEGEND/ LEGJENDA

- FL-01, FL-08
- FL-05
- FL-07
- FL-02, FL-03, FL-04
- FL-06

- FL-01, FL-08- GRES-PORCELAIN TILE, MAT/  
PŁŁAKE GRES-PORCELANAT,  
MAT
- FL-02, FL-03, FL-04- MARBLE FLOOR TILE/  
PŁŁAKE MERMERI
- FL-05- GRES-PORCELAIN TILE, MAT/  
PŁŁAKE GRES-PORCELANAT,  
MAT
- FL-06- MARBLE THRESHOLD WITH  
BEVELLED EDGES/  
PRAG DERE MERMERI
- FL-07- PARQUET/ PARKET

Rev. No.	Revisions	Author	Checked	Date
01	Initial	AS	AS	01.03.2021

PLAN REFERENCE /  
KEY PLAN



Projekti / Project: 24AL-KC

KOPËSHT-CERDHE E INTEGRUAR  
Rr. " Muharrem Caushi", n. j str KA/208

Faza / Phase:  
PROJEKT ZBATIMI / IMPLEMENTATION PROJECT

Disiplina Teknike kryesore / Primary Technical Discipline: ARKITEKTURE / ARCHITECTURE AD

Nr. dhe Titulli / Fields / Page No. and Title: 24AL-KC-AD-012-00  
PLANI I DYSHEMESE I KATIT PËRDHE /  
GROUND FLOOR FLOORING PLAN

Rishikimi Nr. / Revision No.: 00

Spec.: Shk. / Sc.: 1:200

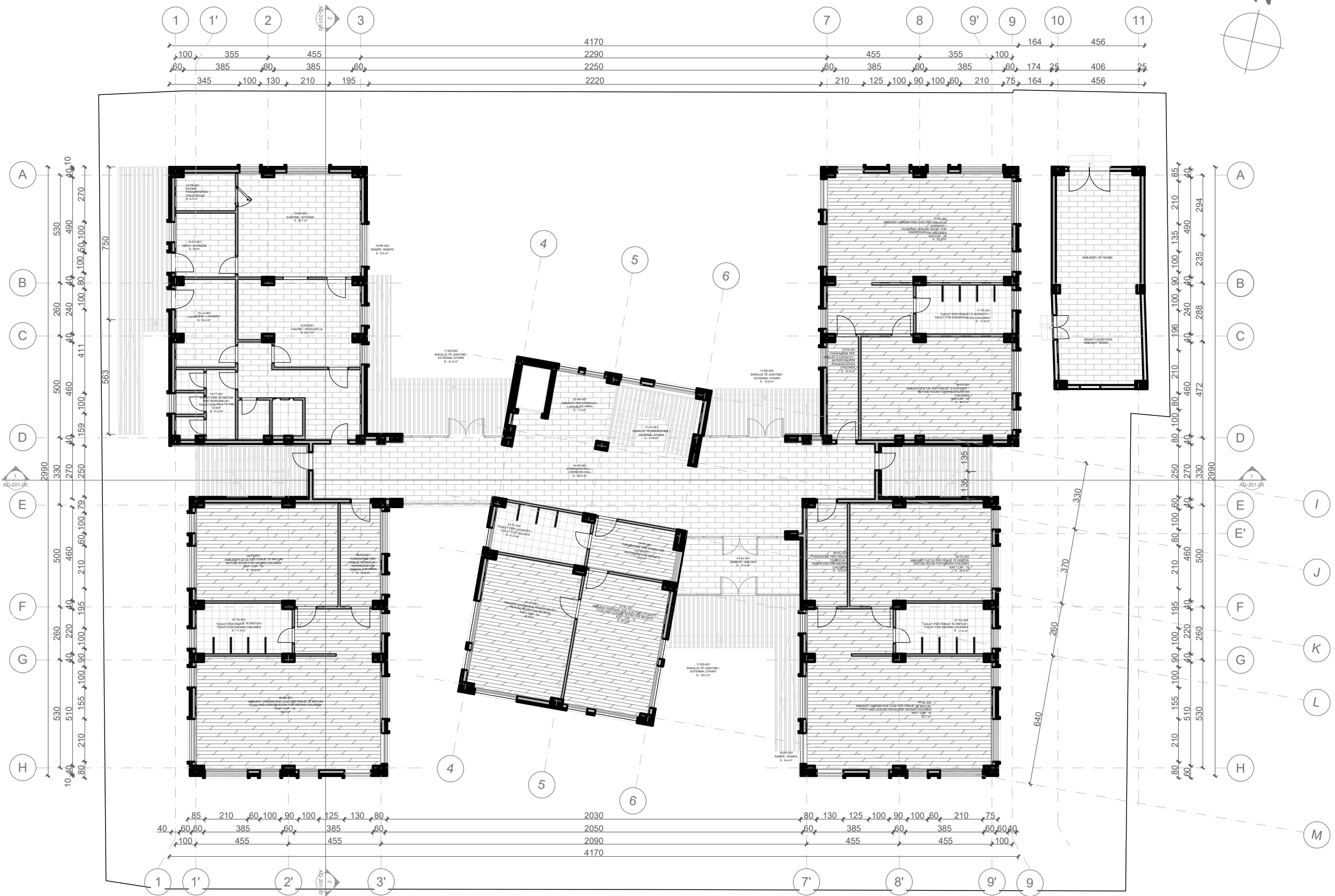

# PLANI I DYSHEMESE I KATIT TË PARË / FIRST FLOOR FLOORING PLAN

PRONËSIA  
OWNER



BASHKIA TIRANË

INVESTITOR  
INVESTOR



BASHKIA TIRANË

STUDIO PROJEKTIMI  
ARCHITECTURE STUDIO

ASA ARCHITECTS  
BRINGING SPACE TO LIFE

SHËNIME / NOTES

LEGJENDA / LEGENDA

- FL-01, FL-08
- FL-05
- FL-07
- FL-02, FL-03, FL-04
- FL-06

- FL-01, FL-08- GRES-PORCELAIN TILE, MAT/  
PŁŁAKE GRES-PORCELANAT,  
MAT
- FL-02, FL-03, FL-04- MARBLE FLOOR TILE/  
PŁŁAKE MERMERI
- FL-05- GRES-PORCELAIN TILE, MAT/  
PŁŁAKE GRES-PORCELANAT,  
MAT
- FL-06- MARBLE THRESHOLD WITH  
BEVELLED EDGES/  
PRAG DERE MERMERI
- FL-07- PARQUET/ PARKET

Rev. No.	Revizion	Revizor	Revizori	Revizori	Revizori	Revizori	Revizori

PLAN REFERENCE / KEY PLAN



Projekti / Project 24AL-KC

KOPËSHT-CERDHE E INTEGRUAR  
Rr. " Muharrem Caushi", n.j str KA/208

Faza / Phase  
PROJEKT ZBATIMI / IMPLEMENTATION PROJECT

Disiplina Teknike kryesore / Primary Technical Discipline  
ARKITECTURE / ARCHITECTURE AD

Nr. dhe Titulli / Fields / Page No. and Title  
24AL-KC-AD-013-00

PLANI I DYSHEMESE I KATIT TË PARË /  
FIRST FLOOR FLOORING PLAN

Bashkimi Nr. / Revision No. 00  
Spec. / Sk. / Sc. 1:200

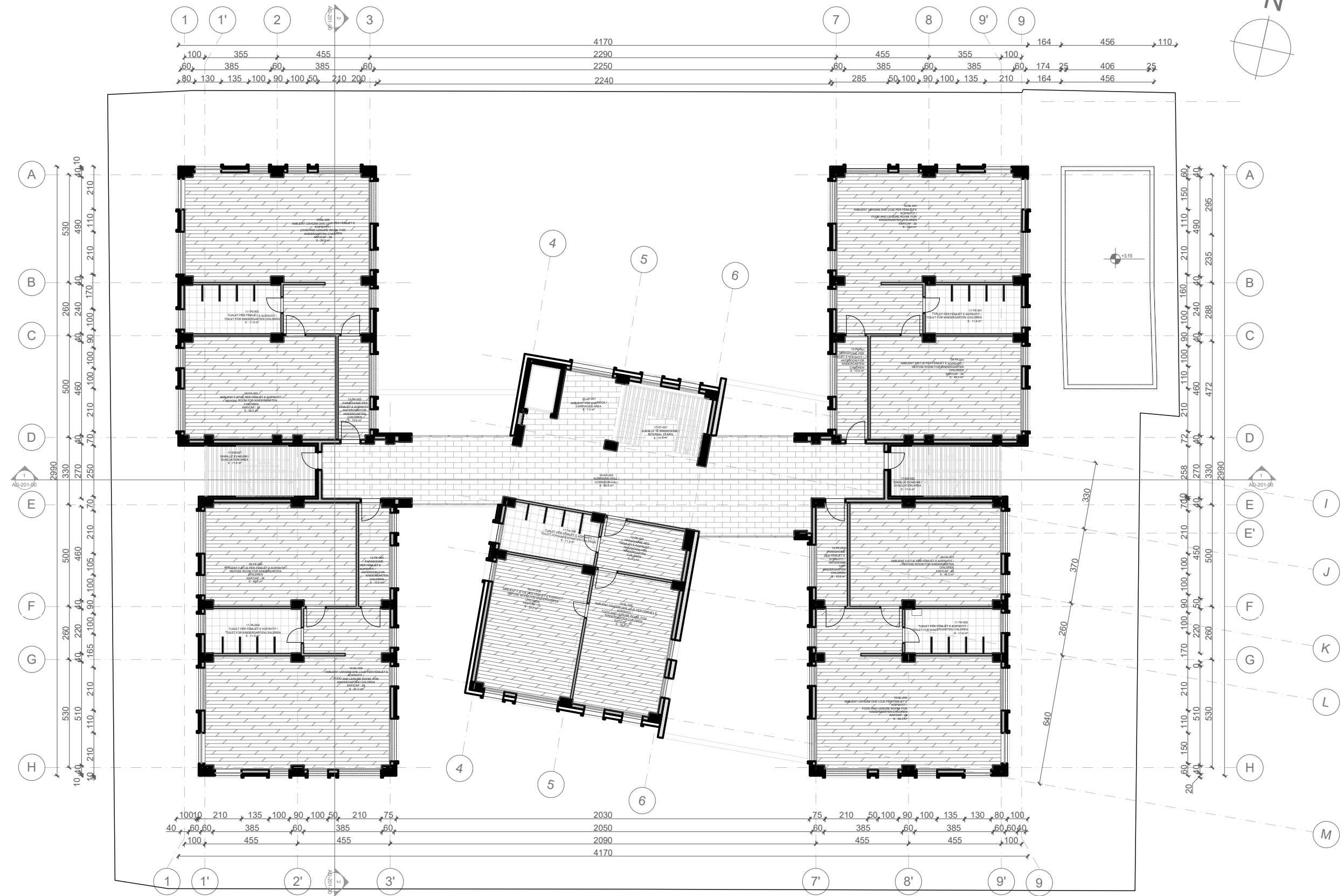

# PLANI I DYSHEMESE I KATIT TË DYTË / SECOND FLOOR FLOORING PLAN

PRONËSIA  
OWNER



BASHKIA TIRANË

INVESTITOR  
INVESTOR



BASHKIA TIRANË

STUDIO PROJEKTIMI  
ARCHITECTURE STUDIO

ASA ARCHITECTS  
BRINGING SPACE TO LIFE

SHËNIME / NOTES

LEGEND/ LEGJENDA

- FL-01, FL-08
- FL-05
- FL-07
- FL-02, FL-03, FL-04
- FL-06

- FL-01, FL-08- GRES-PORCELAIN TILE, MAT/  
PŁŁAKE GRES-PORCELANAT,  
MAT
- FL-02, FL-03, FL-04- MARBLE FLOOR TILE/  
PŁŁAKE MERMERI
- FL-05- GRES-PORCELAIN TILE, MAT/  
PŁŁAKE GRES-PORCELANAT,  
MAT
- FL-06- MARBLE THRESHOLD WITH  
BEVELLED EDGES/  
PRAG DERE MERMERI
- FL-07- PARQUET/ PARKET

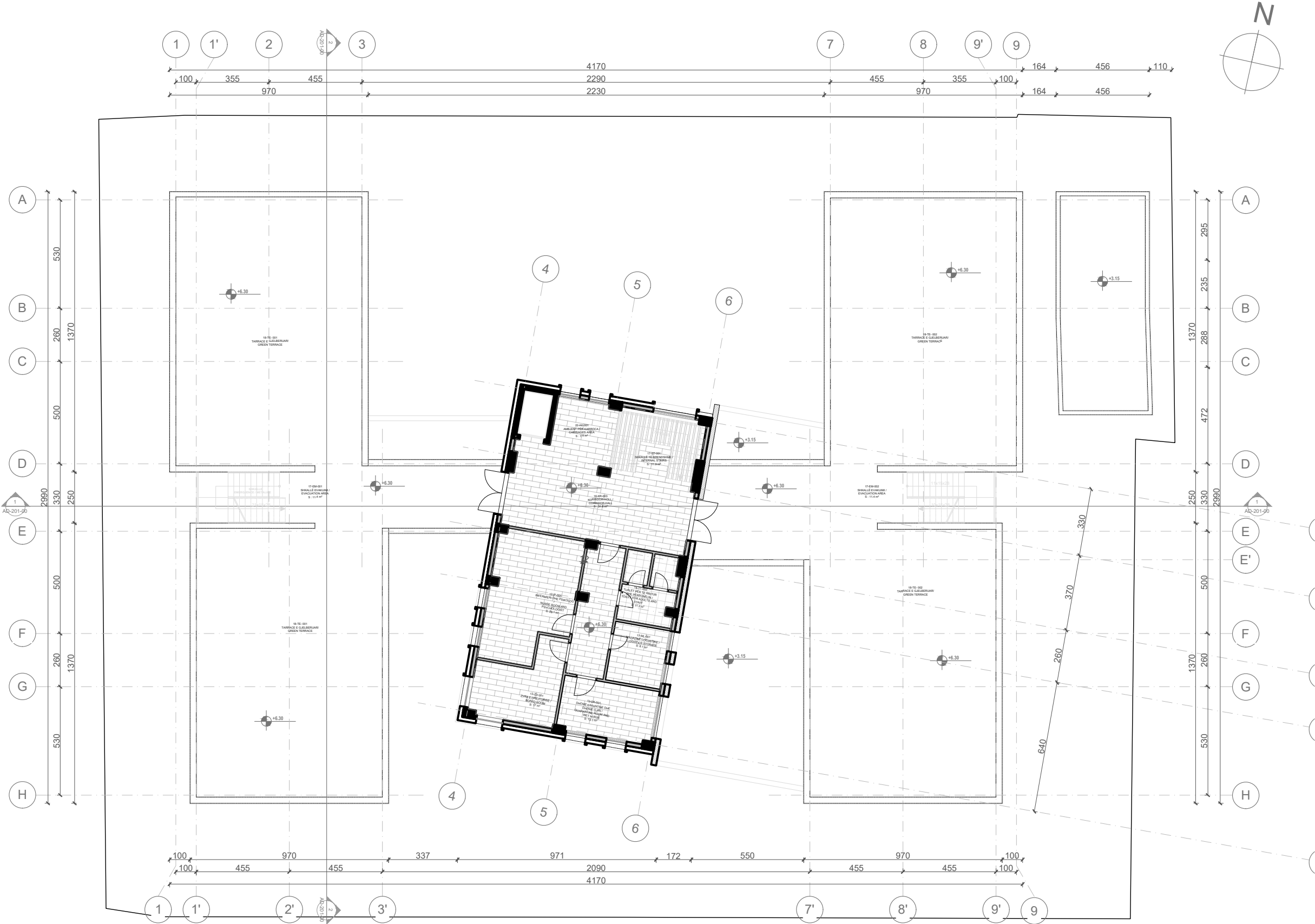

Rev. No.	Revizimi	Revizuesi	Revizuesi	Revizuesi	Revizuesi	Revizuesi	Revizuesi	Revizuesi	Revizuesi
01									

PLAN REFERENCË /  
KEY PLAN



Projekti / Project 24AL-KC

KOPËSHT-CERDHE E INTEGRUAR  
Rr. " Muharrem Caushi", n.j str KA/208

Faza / Phase  
PROJEKT ZBATIMI/ IMPLEMENTATION PROJECT

Disiplina Teknike kryesore / Primary Technical Discipline  
ARKITEKTURE / ARCHITECTURE AD

Nr. dhe Titulli i Fletës / Page No. and Title 24AL-KC-AD-014-00

PLANI I DYSHEMESE I KATIT TË DYTË /  
SECOND FLOOR FLOORING PLAN

Rishikimi Nr. / Revision No. 00

Spec. / Shk. / Sc. 1:200

# PLANI I TAVANEVE I KATIT PËRDHE / GROUND FLOOR CEILING PLAN

PRONËSIA  
OWNER



BASHKIA TIRANË

INVESTITOR  
INVESTOR



BASHKIA TIRANË

STUDIO PROJEKTIMI  
ARCHITECTURE STUDIO

**ASA** ARCHITECTS  
BRINGING SPACE TO LIFE

SHËNIME / NOTES

- LEGEND / LEGJENDA:**
- C-01
  - C-02
  - C-03
  - C-04
- C-01- PLASTER; PAINT FINISH WHITE/ SUVA;  
NGJYRE E BARDHE
- C-02- PLASTER; PAINT FINISH GREY/ SUVA;  
NGJYRE GRI
- C-03- SUSPENDED CEILING; GYPSUM TILE  
(60\*60)CM/ TAVAN I VARUR ME PLLAKA  
GIPSI (60\*60)CM
- C-04- CONCRETE/ BETON

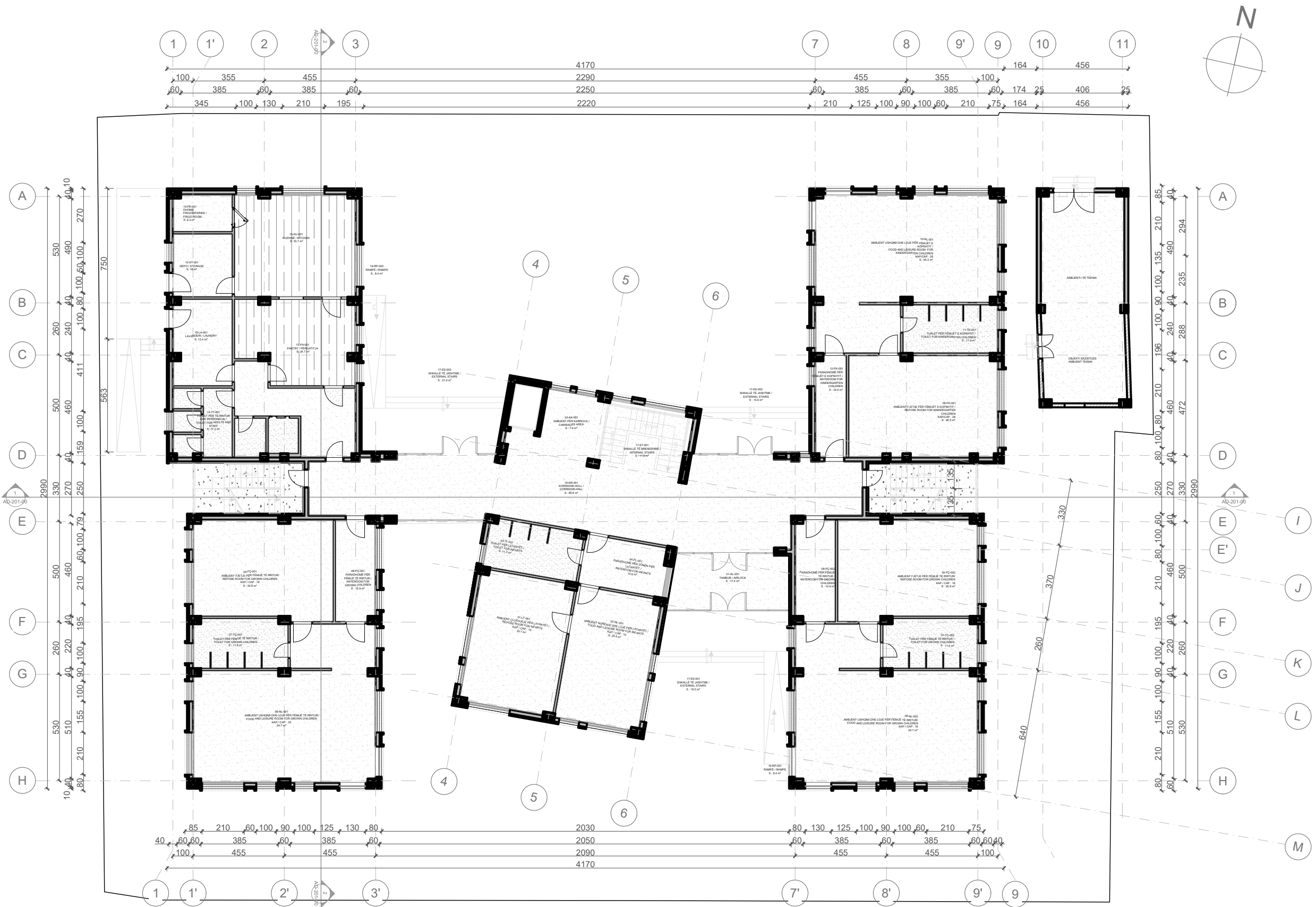

Rev. No.	Revisjon	Revizor	Author	Controlled	Checked	Date
01	01	AS	AS	AS	AS	Mar 2021

**PLAN REFERENCË / KEY PLAN**



Projekti / Project: 24AL-KC

**KOPËSHT-CERDHE E INTEGRUAR**  
Rr. " Muharrem Caushi", n.j str KA/208

Faza / Phase: **PROJEKT ZBATIMI / IMPLEMENTATION PROJECT**

Disiplina / Discipline: **ARKITEKTURË / ARCHITECTURE** AD

Nr. dhe Titulli / Fields / Page No. and Title: 24AL-KC-AD-015-00

**PLANI I TAVANEVE I KATIT PËRDHE / GROUND FLOOR CEILING PLAN**

Rishikim Nr. / Revision No.: 00

Spec.: Shk. / Sc.: 1:200

# PLANI I TAVANEVE I KATIT TË PARË / FIRST FLOOR CEILING PLAN

PRONËSIA  
OWNER



BASHKIA TIRANË

INVESTITOR  
INVESTOR



BASHKIA TIRANË

STUDIO PROJEKTIMI  
ARCHITECTURE STUDIO

**ASA** ASARCHITECTS  
BRINGING SPACE TO LIFE

SHËNIME / NOTES

LEGJEND / LEGJENDA:

- C-01
- C-02
- C-03
- C-04

- C-01- PLASTER, PAINT FINISH WHITE/ SUVA, NGJYRE E BARDHE
- C-02- PLASTER, PAINT FINISH GREY/ SUVA, NGJYRE GRI
- C-03- SUSPENDED CEILING, GYPSUM TILE (60\*60)CM TAVAN I VARUR ME PLLAKA GPSI (60\*60)CM
- C-04- CONCRETE/ BETON

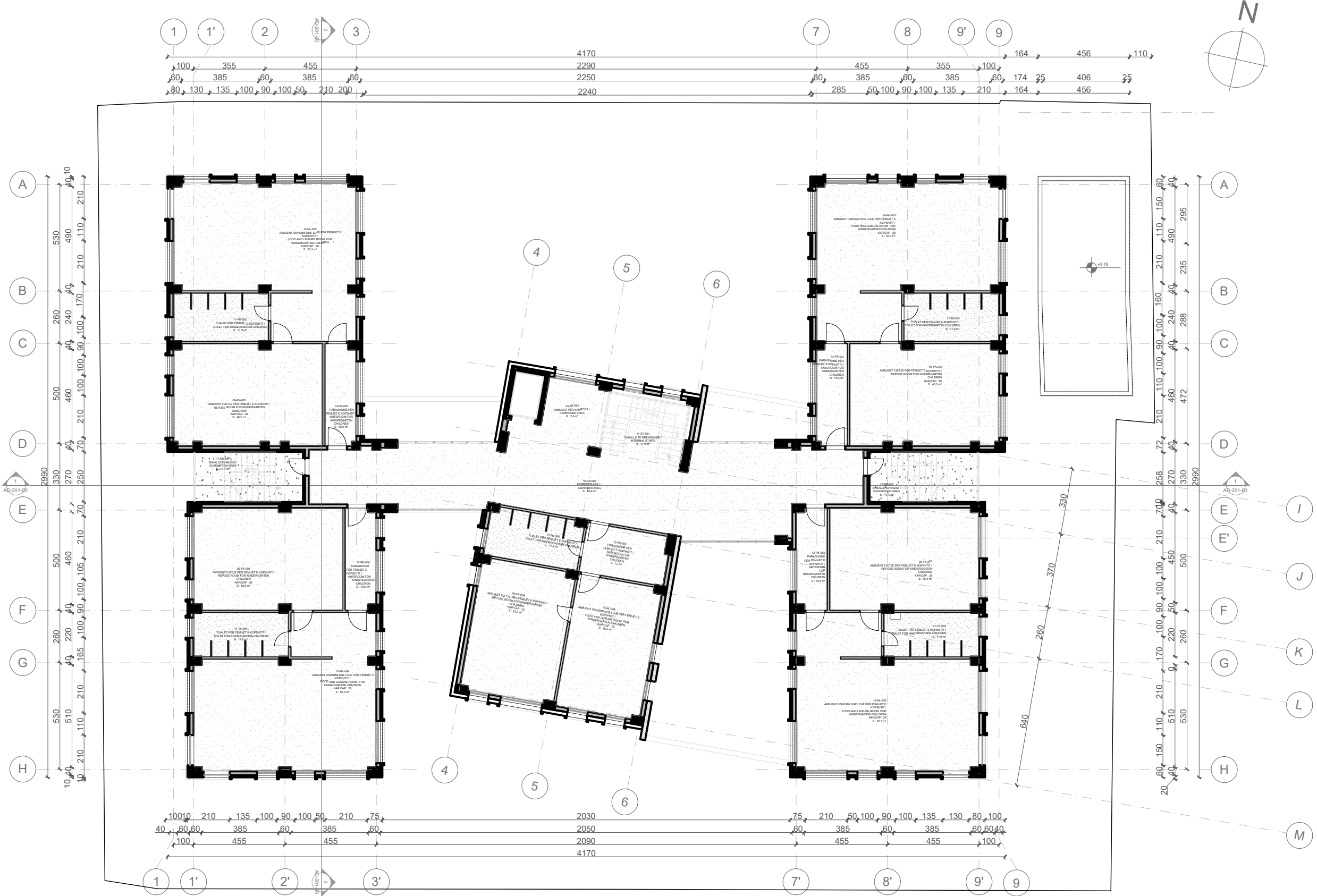

Rev. No.	Revizim	Revizues	Revizuesi	Revizuesi	Revizuesi	Revizuesi	Revizuesi	Revizuesi	Revizuesi	Revizuesi	Revizuesi	Revizuesi

PLAN REFERENCE / KEY PLAN



Projekti / Project: 24AL-KC

**KOPËSHT-CERDHE E INTEGRUAR**  
Rr. " Muharrem Caushi", n.j str KA/208

Faza / Phase: PROJEKT ZBATIMI / IMPLEMENTATION PROJECT

Disiplina Teknike kryesore / Primary Technical Discipline: ARKITEKTURË / ARCHITECTURE

Nr. dhe Titulli i Fletës / Page No. and Title: 24AL-KC-AD-016-00

**PLANI I TAVANEVE I KATIT TE PARE / FIRST FLOOR CEILING PLAN**

Bashkimi Nr. / Revision No.: 00

Spec. / Scale: 1:200

# PLANI I TAVANEVE I KATIT TË DYTË / SECOND FLOOR CEILING PLAN

PRONËSIA  
OWNER



BASHKIA TIRANË

INVESTITOR  
INVESTOR



BASHKIA TIRANË

STUDIO PROJEKTIMI  
ARCHITECTURE STUDIO

**ASA** ARCHITECTS  
BRINGING SPACE TO LIFE

SHËNIME / NOTES

LEGEND / LEGJENDA:

- C-01
- C-02
- C-03
- C-04

- C-01- PLASTER, PAINT FINISH WHITE/ SUVA;  
NGJYRE E BARDHË
- C-02- PLASTER, PAINT FINISH GREY/ SUVA;  
NGJYRE GRI
- C-03- SUSPENDED CEILING, GYPSUM TILE  
(60\*60)CM / TAVAN I VARUR ME PLLAKA  
GPSI (60\*60)CM
- C-04- CONCRETE/ BETON

Rev. No.	Revisión	Revizyon No.	Revizyon	Revizyon	Revizyon	Revizyon	Revizyon	Revizyon	Revizyon
01									

PLAN REFERENCE /  
KEY PLAN



Projekti / Project 24AL-KC

**KOPËSH-T-CERDHE E INTEGRUAR**  
Rr. " Muharrem Caushi", n.j str KA/208

Faza / Phase  
**PROJEKT ZBATIMI / IMPLEMENTATION PROJECT**

Disiplina Teknike kryesore / Primary Technical Discipline  
**ARKITEKTURE / ARCHITECTURE** AD

Nr. dhe Titulli i Fildit / Page No. and Title 24AL-KC-AD-017-00

**PLANI I TAVANEVE I KATIT TË DYTË /  
SECOND FLOOR CEILING PLAN**

Rishikim Nr. / Revision No. 00

Spec. / Scale 1:200



# PRERJE 1-1 & PRERJE 2-2 / SECTION 1-1 & SECTION 2-2

## PRERJE 1-1 / SECTION 1-1

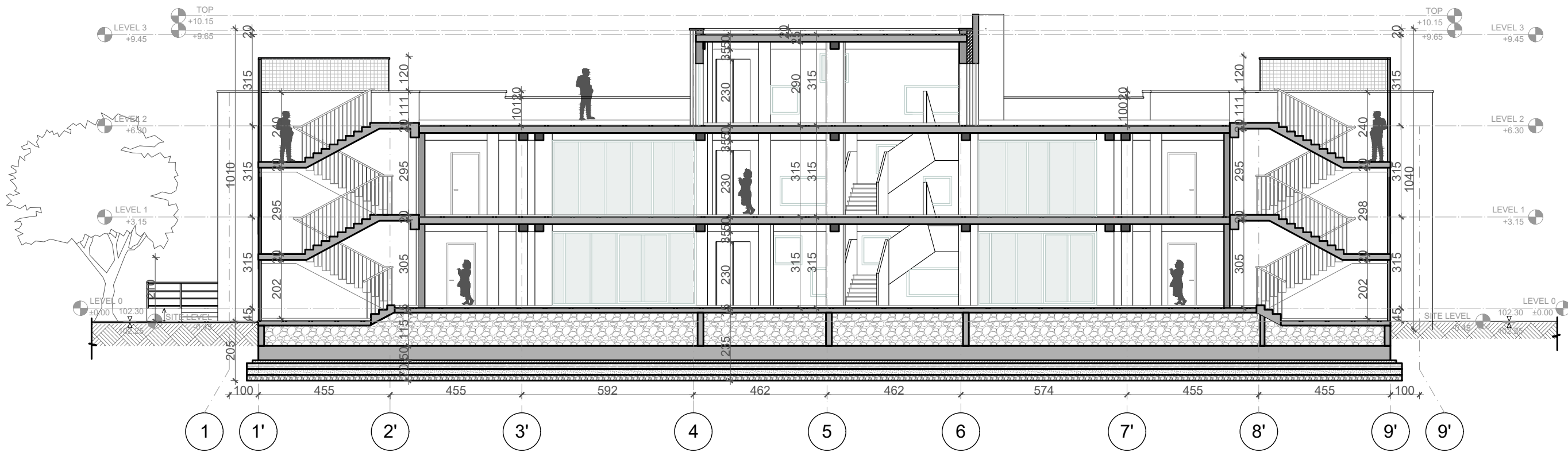

## PRERJE 2-2 / SECTION 2-2

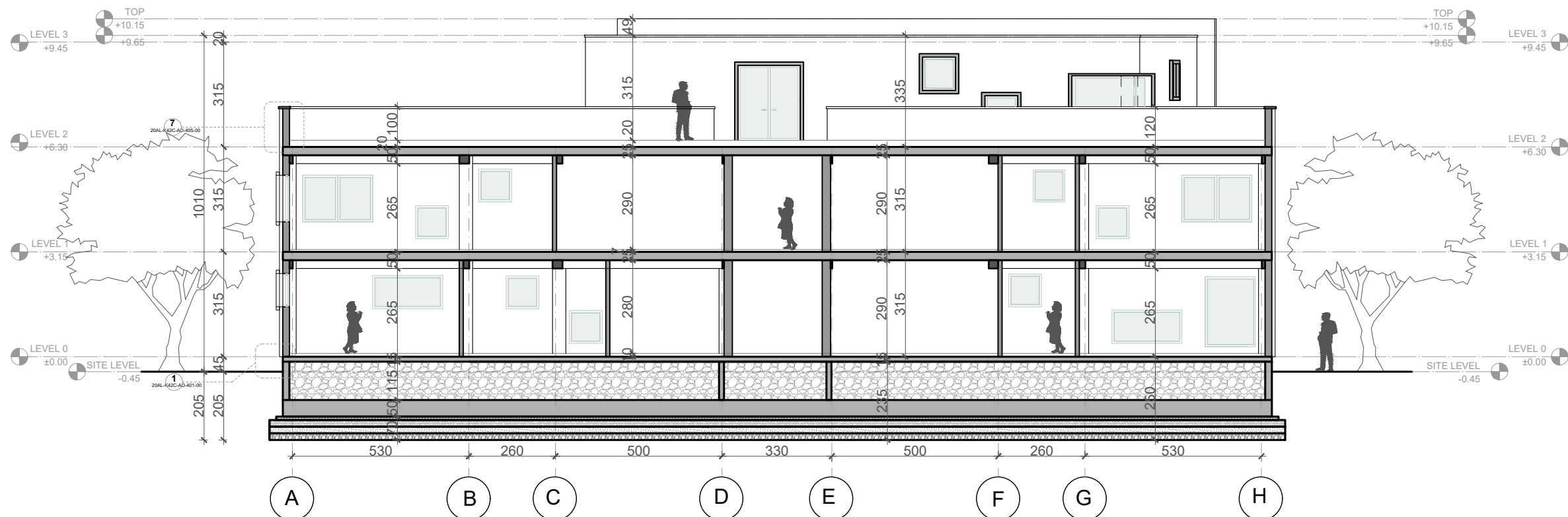

PRONËSIA  
OWNER

**BASHKIA TIRANË**

INVESTITOR  
INVESTOR

**BASHKIA TIRANË**

STUDIO PROJEKTIMI

**ASA ARCHITECTS**  
BRINGING SPACE TO LIFE

**SHËNIME / NOTES**

PARA FILLIMIT TE PUNIMEVE TE BEHET RILEVIMI TOPOGRAFIK I TERRENIT DHE TE RAKORDHET SITUATA EKZISTUES ME PROJEKTIN VLERAT PERFOUNDIMTARE TE KUOTAVE TE SISTEMIMEVE TE JASHTME DO TE DALIN PAS RILEVIMIT TE TERRENIT EKZISTUES NGA SUBJEKTI NDERTUES.

TE GJITHA DRITARET, VETRATAT DHE DYERT E JASHTME DO TE JENE DIALUMINI DOPO XHAM ME SHITRESE TERMIKE, TE TEMPERUAR TE PATHYESHEM.

TE GJITHA SIPERFAQET ME XHAM NE DYER, VETRATA, E DRITARE TE BRENDESHME DO TE JENE ME XHAM TE TEMPERUAR.

PERMASAT E DRITAREVE MERREN ME REFERENCE MURET E TULLES PERCAKTIMI I SAKTE I TYRE DO TE BEHET PAS VESHJES ME KAPOTE TE PATURAVE TE DRITARES.

SISTEMI KAPOTE DO TE APLIKOHET NE TE GJITHE OBJEKTIN DUKE PERSHIRE MURET PERIMETALE, PATURAT E DYERT DHE DRITAREVE, SI EDHE TAVANET E JASHTME TE VOLUMEVE TE NDERTESSES.

\* PER ÇDO PAGARTESI PARA DHE GJATE PUNIMEVE TE KONTAKTOHEN PROJEKTUESIT !

00	01	02	03	04	05	06	07	08	09	10

**PLAN REFERENCË / KEY PLAN**

Projekti / Project: 24AL-KC

**KOPËSH-T-CERDHE E INTEGRUAR**  
Rr. " Muharrem Caushi", n.j str KA/208

Faza / Phase: **PROJEKT ZBATIMI / IMPLEMENTATION PROJECT**

Disiplina Teknike kryesore / Primary Technical Discipline: **ARKITEKTURE / ARCHITECTURE** AD

Nr. dhe Titulli / Fields / Page No. and Title: 24AL-KC-AD-201-00

**PRERJE 1-1 & PRERJE 2-2 / SECTION 1-1 & SECTION 2-2**

Rishikim Nr. / Revision No.: 00

Spec.: Shk. / Sc.: 1:150

# FASADA / ELEVATIONS

## FASADA JUGORE / SOUTH ELEVATION

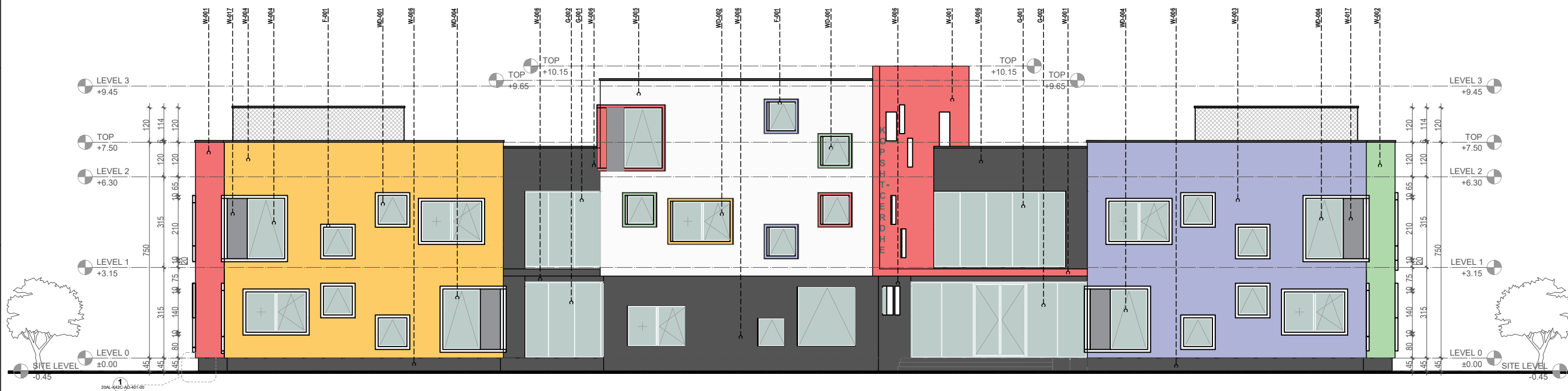

## FASADA PERENDIMORE / WEST ELEVATION

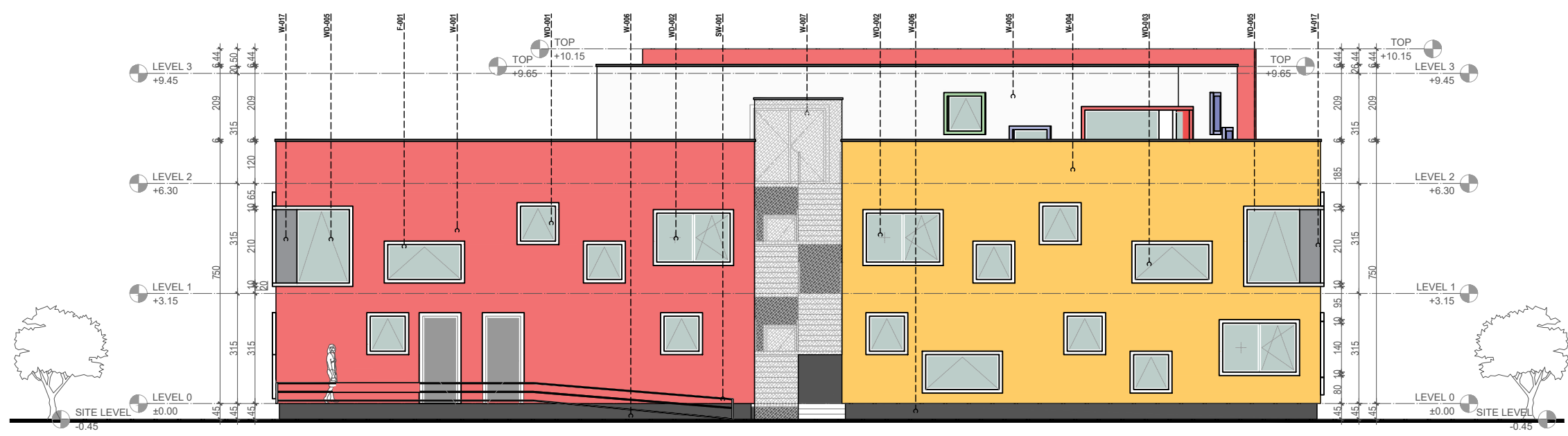

PRONËSIA  
OWNER

**BASHKIA TIRANË**

INVESTITOR  
INVESTOR

**BASHKIA TIRANË**

STUDIO PROJEKTIMI  
ARCHITECTURE STUDIO

**ASA ARCHITECTS**  
BRINGING SPACE TO LIFE

SHËNIME / NOTES

PARA FILLIMIT TE PUNIMEVE TE BEHET RILEVIMI TOPOGRAFIK I TERRENTIT DHE TE RAKORDHIMIT SITUATA EKZISTUESE ME PROJEKTINI VLERAT PERFOUNDIMTARE TE KUOTAVE TE SISTEMIMEVE TE JASHMIE DO TE DALIN PAS RILEVIMIT TE TERRENTIT EKZISTUES NGA SUBJEKTI NDERTUES.

LEGENDA / LEGEND

- W-001
- W-002
- W-003
- W-004
- W-005
- W-006
- W-007
- WD-001 Dritare, 100x100cm
- WD-002 Dritare, 210x140cm
- WD-003 Dritare, 210x100cm
- WD-004 Dritare, 130x210cm
- WD-005 Dritare, 150x210cm
- WD-006 Dritare, 210x210cm
- G-001 Xham strukture
- G-002 Xham strukture

LEGENDA / LEGEND

- W-001 Suva, Ngjyrë: E kuqe
- W-002 Suva, Ngjyrë: Jeshile
- W-003 Suva, Ngjyrë: Blu
- W-004 Suva, Ngjyrë: E verdhe
- W-005 Suva, Ngjyrë: E bardhe
- W-006 Suva, Ngjyrë: Gri
- W-007 SHKALLE EMERJENCE/ EMERGENCY STAIRS

Rev. No.	Rishikim / Revision	Punoi: / Drawn by:	Kontrollor: / Checked by:	Mirator: / Approved by:	Data: / Date:
00					

### PLAN REFERENCË / KEY PLAN



Projekti / Project: 24AL-KC

**KOPËSHT-CERDHE E INTEGRUAR**  
Rr. " Muharrem Caushi", n.j str KA/208

Faza / Phase: PROJEKT ZBATIMI / IMPLEMENTATION PROJECT

Disiplina Teknike kryesore / Primary Technical Discipline: ARKITEKTURE / ARCHITECTURE **AD**

Nr. dhe Titulli i Fletës / Page No. and Title: 24AL-KC-AD-101-00

**FASADA / ELEVATIONS**

Rishikim Nr. / Revision No.: 00

Spec.: Shk. / Sc.: 1:150



# FASADA / ELEVATIONS

## FASADA VERIORE / NORTH ELEVATION

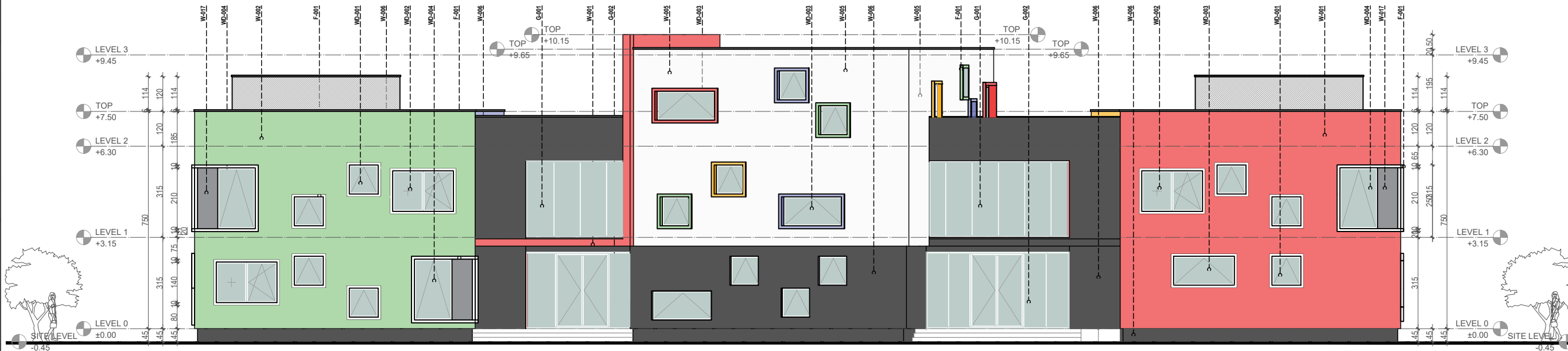

## FASADA LINDORE / EAST ELEVATION

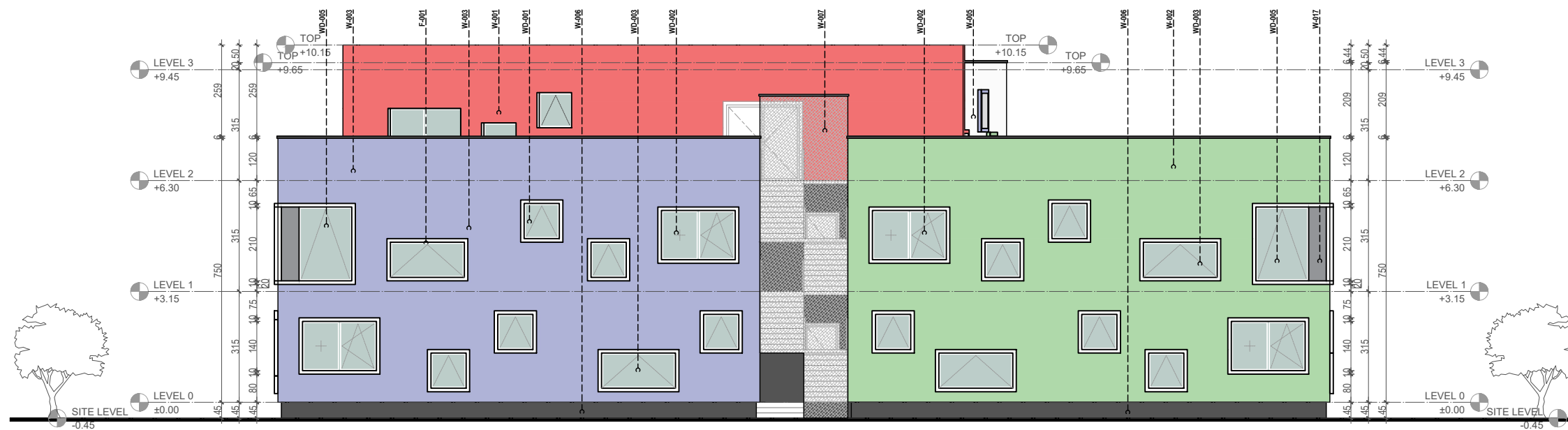

**PRONËSIA**  
OWNER

**BASHKIA TIRANË**

**INVESTITOR**  
INVESTOR

**BASHKIA TIRANË**

**STUDIO PROJEKTIMI**  
ARCHITECTURE STUDIO

**ASA ARCHITECTS**  
BRINGING SPACE TO LIFE

**SHËNIME / NOTES**

PARA FILLIMIT TE PUNIMEVE TE BEHET RILEVIMI TOPOGRAFIK I TERRENIT DHE TE RAKORDOHET SITUATA EKZISTUES ME PROJEKTIN! VLERAT PERFOUNDIMTARE TE KUOTAVE TE SISTEMMEVE TE JASHTME DO TE DALIN PAS RILEVIMIT TE TERRENIT EKZISTUES NGA SUBJEKTI NDETUES.

**LEGENDA / LEGEND**

- W-001
- W-002
- W-003
- W-004
- W-005
- W-006
- W-007
- WD-001 Dritare, 100x100cm
- WD-002 Dritare, 210x140cm
- WD-003 Dritare, 210x100cm
- WD-004 Dritare, 130x210cm
- WD-005 Dritare, 150x210cm
- WD-006 Dritare, 210x210cm
- G-001 Xham strukture
- G-002 Xham strukture

**LEGENDA / LEGEND**

- W-001 Suva, Ngjyrë: E kuqe
- W-002 Suva, Ngjyrë: Jeshile
- W-003 Suva, Ngjyrë: Blu
- W-004 Suva, Ngjyrë: E verdhe
- W-005 Suva, Ngjyrë: E bardhe
- W-006 Suva, Ngjyrë: Gri
- W-007 SHKALLE EMERGJENCE/ EMERGENCY STAIRS

Rrh. Nr.	Rishikim	Punoi:	Kontrollor:	Mirator:	Data:
00					

**PLAN REFERENCË / KEY PLAN**

Projekti / Project: 24AL-KC

**KOPËSHT-CERDHE E INTEGRUAR**  
Rr. " Muharrem Caushi", n.j str KA/208

Faza / Phase: PROJEKT ZBATIMI/ IMPLEMENTATION PROJECT

Disiplina Teknike kryesore / Primary Technical Discipline: ARKITEKTURE / ARCHITECTURE **AD**

Nr. dhe Titulli i Fletës / Page No. and Title: 24AL-KC-AD-102-00

**FASADA / ELEVATIONS**

Rishikim Nr. / Revision No.: 00

Spec.: Shk. / Sc.: 1:150

# FASADAT REALE-OBJEKTI QENDROR/ UNFOLDED ELEVATIONS-MAIN VOLUME

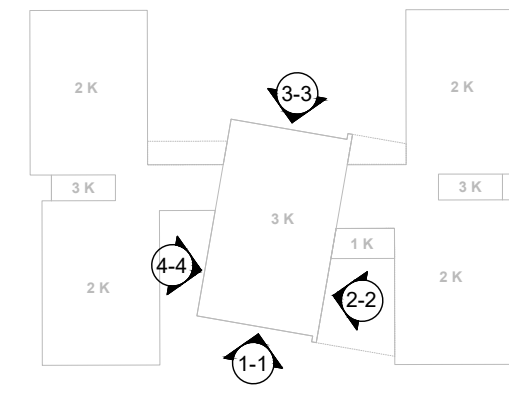

PRONËSIA  
OWNER  
**BASHKIA TIRANË**

INVESTITOR  
INVESTOR  
**BASHKIA TIRANË**

STUDIO PROJEKTIMI  
ARCHITECTURE STUDIO  
**ASA ARCHITECTS**  
BRINGING SPACE TO LIFE

FASADA 1-1 / ELEVATION 1-1

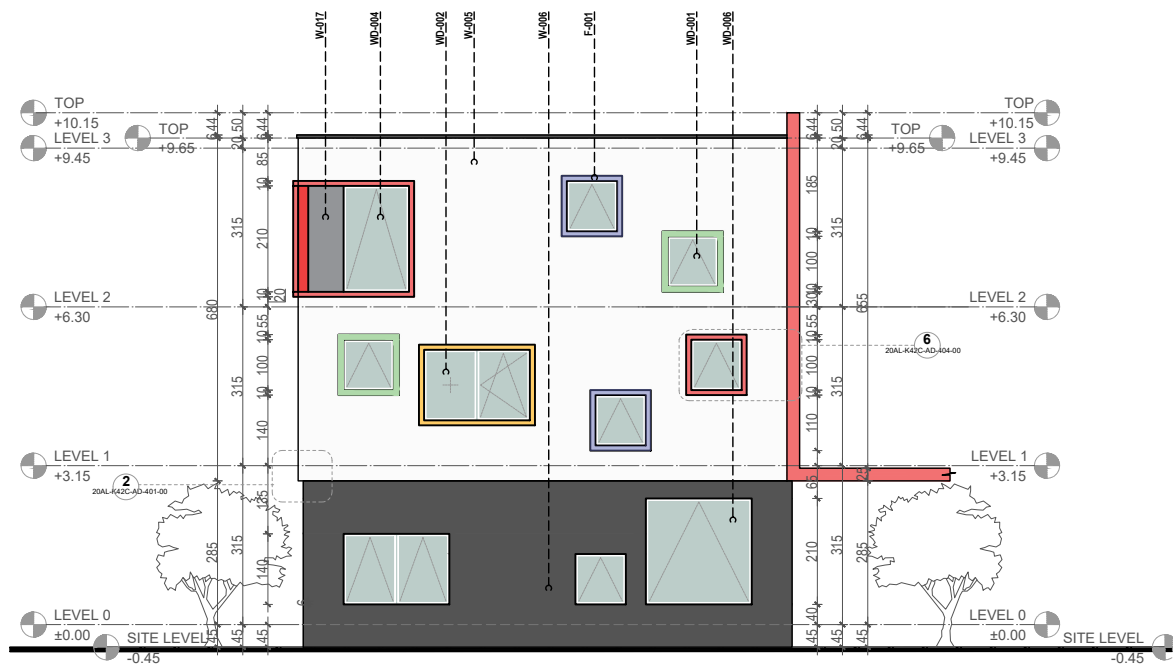

FASADA 2-2 / ELEVATION 2-2

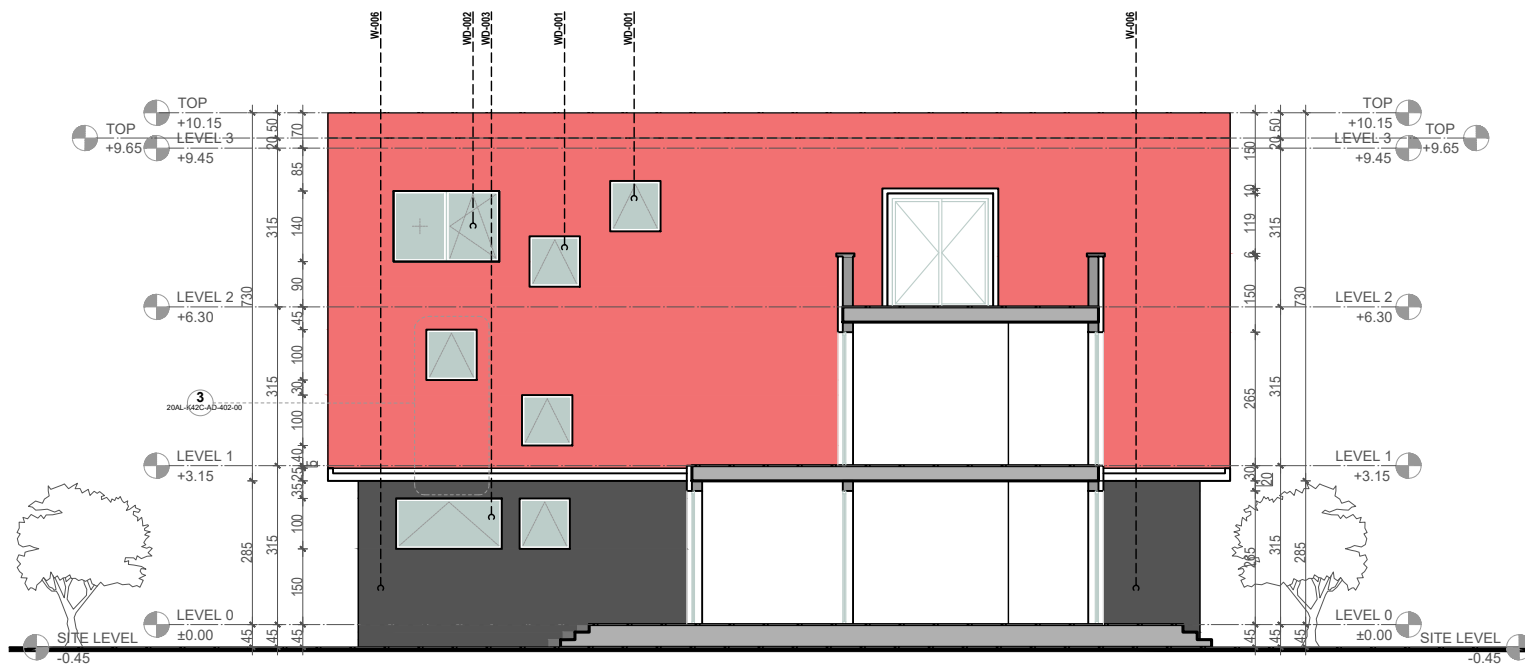

FASADA 3-3 / ELEVATION 3-3

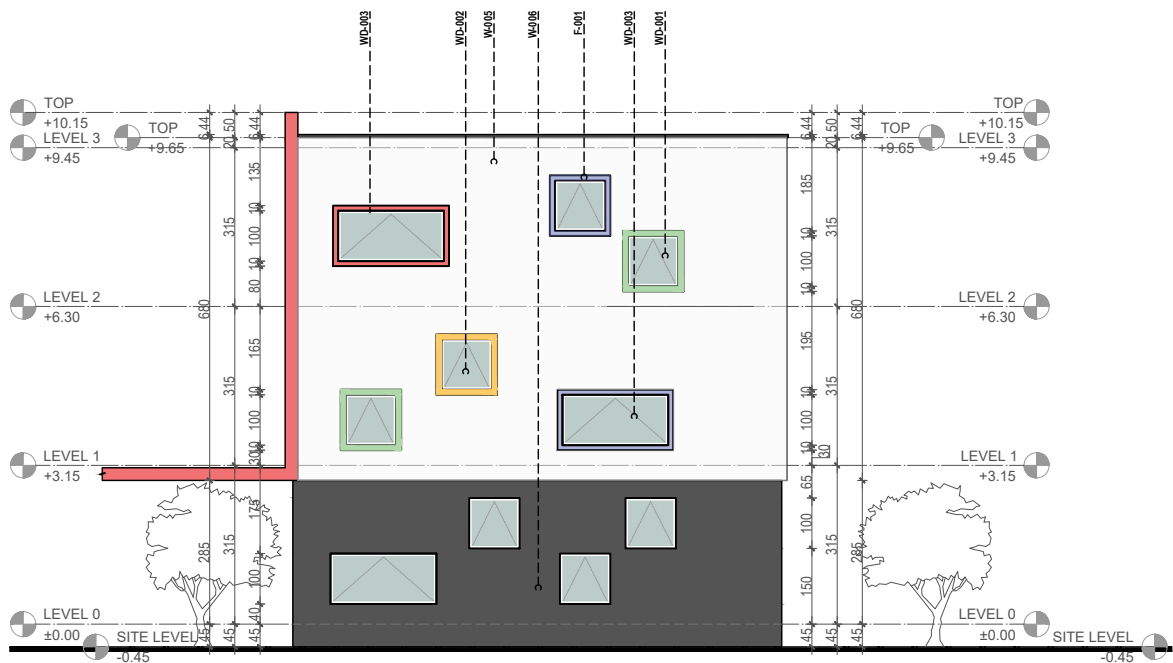

FASADA 4-4 / ELEVATION 4-4

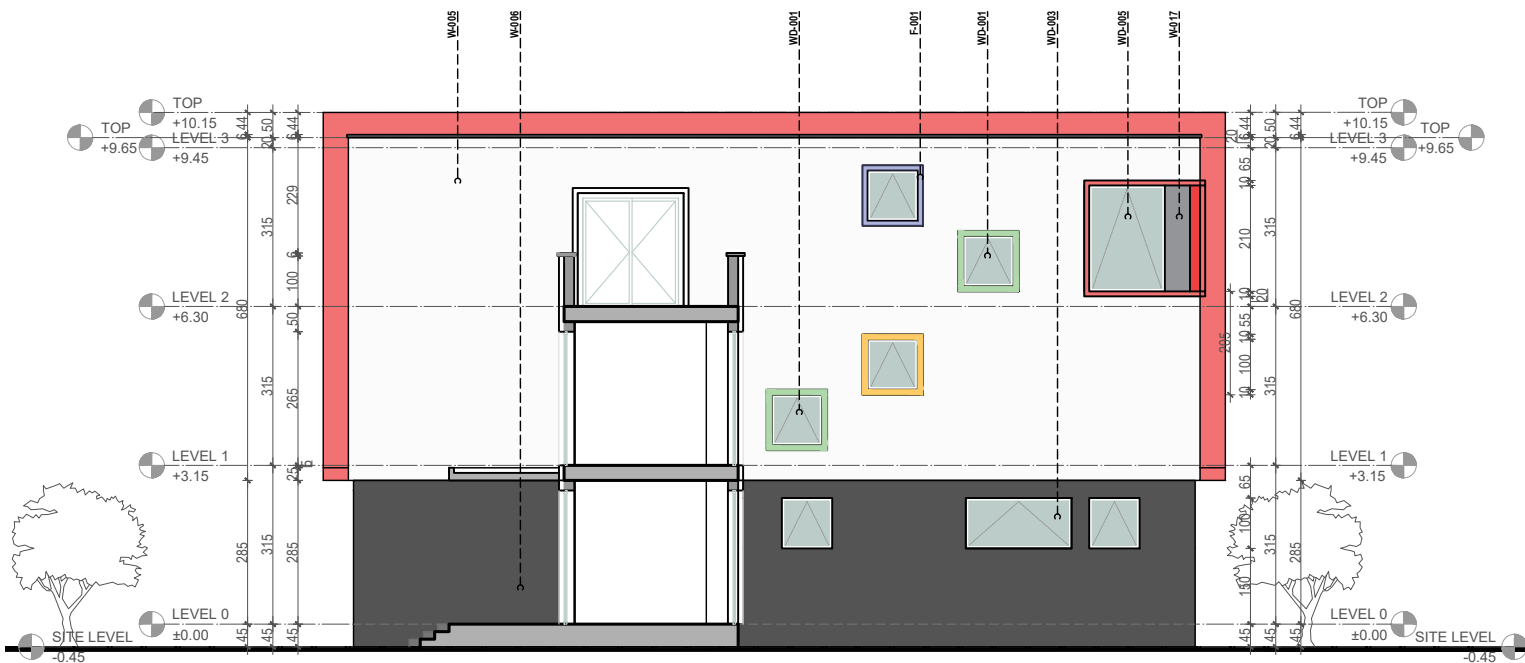

SHËNIME / NOTES  
PARA FILLIMIT TE PUNIMEVE TE BEHET RILEVIMI TOPOGRAFIK I TERRENT DHE TE RAKORDOHET SITUATA EKZISTUESE ME PROJEKTINI VLERAT PERFOUNDIMTARE TE KUOTAVE TE SISTEMMEVE TE TERRENT EKZISTUES NGA SUBJEKTI NDERTUES.

**LEJENDA / LEGEND**

- W-001
- W-002
- W-003
- W-004
- W-005
- W-006
- W-007

WD-001 Dritare, 100x100cm  
WD-002 Dritare, 210x140cm  
WD-003 Dritare, 210x100cm  
WD-004 Dritare, 130x210cm  
WD-005 Dritare, 150x210cm  
WD-006 Dritare, 210x210cm  
G-001 Xham strukture  
G-002 Xham strukture

**LEJENDA / LEGEND**

- W-001 Suva, Ngjyrë: E kuqe
- W-002 Suva, Ngjyrë: Jeshile
- W-003 Suva, Ngjyrë: Blu
- W-004 Suva, Ngjyrë: E verdhe
- W-005 Suva, Ngjyrë: E bardhe
- W-006 Suva, Ngjyrë: Gri
- W-007 SHKALLE EMERJENCE/ EMERGENCY STAIRS

Rrh. Nr.	Rishikim	Punoi	Kontrollor	Mirator	Data
Rev. No.	Revision	Drawn by:	Checked by:	Approved by:	Date:
00					03 Mars 2021

PLAN REFERENCË / KEY PLAN

Projekti / Project: 24AL-KC  
**KOPËSHT-CERDHE E INTEGRUAR**  
Rr. " Muharrem Caushi", n.j str KA/208  
Faza / Phase: PROJEKT ZBATIM/ IMPLEMENTATION PROJECT  
Disiplina Teknike kryesore / Primary Technical Discipline: ARKITEKTURE / ARCHITECTURE AD  
Nr. dhe Titulli i Fletës / Page No. and Title: 24AL-KC-AD-103-00

FASADAT REALE-VOLUMI QENDROR / UNFOLDED ELEVATIONS

Rishikim Nr. / Revision No.: 00  
Spec.: Shk. / Sc.: 1:150

# FASADAT E BRENDSHME / INNER ELEVATIONS

## FASADA 5-5 / ELEVATION 5-5

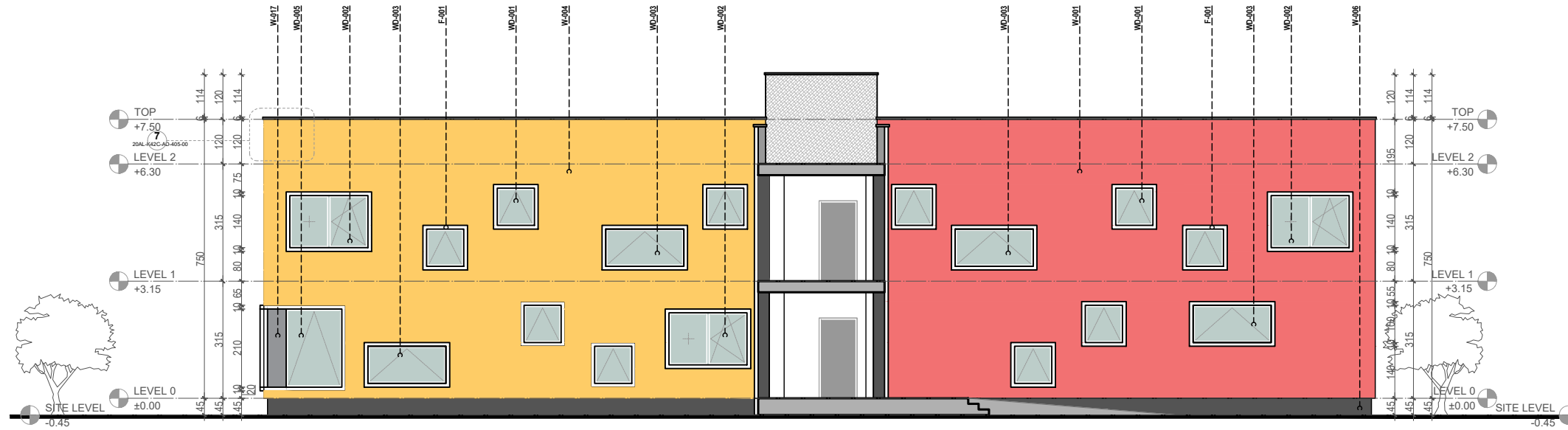

## FASADA 6-6 / ELEVATION 6-6

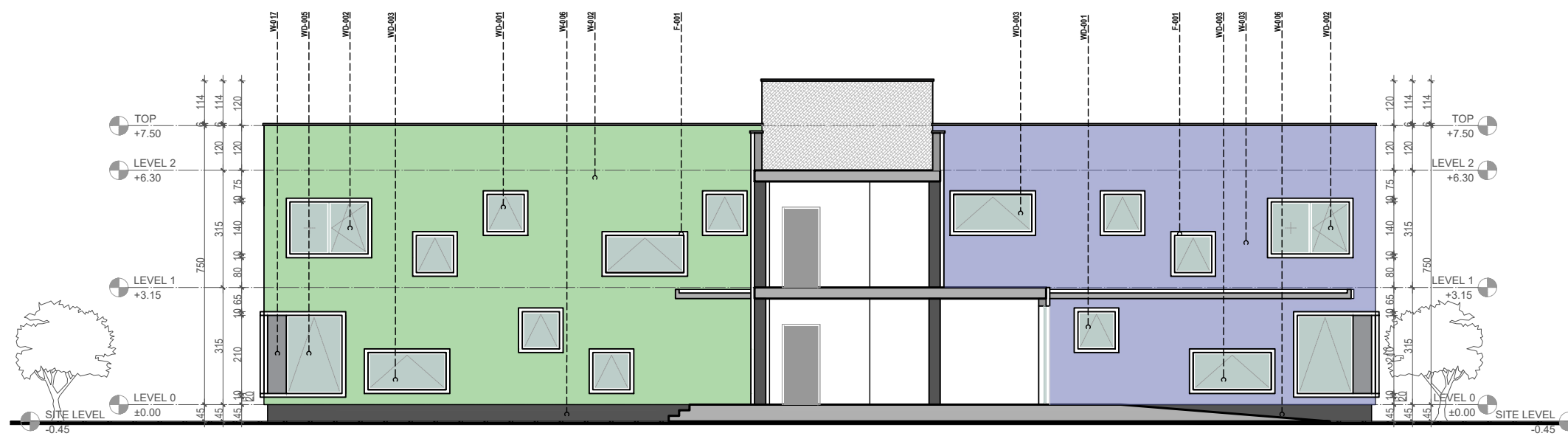

**PRONËSIA**  
OWNER

**BASHKIA TIRANË**

**INVESTITOR**  
INVESTOR

**BASHKIA TIRANË**

**STUDIO PROJEKTIMI**  
ARCHITECTURE STUDIO

**ASA ASARCHITECTS**  
BRINGING SPACE TO LIFE

**SHËNIME / NOTES**

PARA FILLIMIT TE PUNIMEVE TE BEHET RILEVIMI TOPOGRAFIK I TERRENIT DHE TE RAKORDOHET SITUATA EKZISTUESE ME PROJEKTIN! VLERAT PERFOUNDITARE TE KUOTAVE TE SISTEMMEVE TE JASHTME DO TE DALIN PAS RILEVIMIT TE TERRENIT EKZISTUES NGA SUBJEKTI NDERTUES.

**LEGJENDA / LEGEND**

W-001	W-001
W-002	W-002
W-003	W-003
W-004	W-004
W-005	W-005
W-006	W-006
W-007	W-007
WD-001	Dritare, 100x100cm
WD-002	Dritare, 210x140cm
WD-003	Dritare, 210x100cm
WD-004	Dritare, 130x210cm
WD-005	Dritare, 150x210cm
WD-006	Dritare, 210x210cm
G-001	Xham strukture
G-002	Xham strukture

**LEGJENDA / LEGEND**

W-001	Suva, Ngjyrë: E kuqe
W-002	Suva, Ngjyrë: Jeshile
W-003	Suva, Ngjyrë: Blu
W-004	Suva, Ngjyrë: E verdhe
W-005	Suva, Ngjyrë: E bardhe
W-006	Suva, Ngjyrë: Gri
W-007	SHKALLE EMERJENCE/ EMERGENCY STAIRS

Rev. No.	Rishikim / Revision	Punoi: / Drawn by:	Kontrollor: / Checked by:	Mirato: / Approved by:	Data: / Date:
00					

**PLAN REFERENCË / KEY PLAN**

Projekti / Project: 24AL-KC

**KOPËSHT-CERDHE E INTEGRUAR**  
Rr. " Muharrem Caushi", n.j str KA/208

Faza / Phase: PROJEKT ZBATIMI / IMPLEMENTATION PROJECT

Disiplina / Teknike kryesore / Primary Technical Discipline: ARKITEKTURE / ARCHITECTURE **AD**

Nr. dhe Titulli / Fields / Page No. and Title: 24AL-KC-AD-104-00

**FASADAT E BRENDSHME / INNER ELEVATIONS**

Rishikim Nr. / Revision No.: 00

Spec.: Shk. / Sc.: 1:150

# LEVIZJA E P.A.K NE KATIN PERDHE / DISABLED PEOPLE ACCESSIBILITY AT THE GROUND FLOOR PLAN



PRONËSIA  
OWNER

  
**BASHKIA TIRANË**

INVESTITOR  
INVESTOR

  
**BASHKIA TIRANË**

STUDIO PROJEKTIMI  
ARCHITECTURE STUDIO

**ASA** ASARCHITECTS  
BRINGING SPACE TO LIFE

SHËNIME / NOTES

— DISABLED PEOPLE ACCESSIBILITY/  
LEVIZJA E PERSONAVE ME AFTESI TE KUFIZUAR

○ VERTICAL ACCESSIBILITY/ LEVIZJE VERTIKALE

Rev. No.	Rishikim	Pozim	Kontrollim	Verifikim	Data

PLAN REFERENCË /  
KEY PLAN



Projekti / Project: 24AL-KC

**KOPËSHT-CERDHE E INTEGRUAR**  
Rr. "Muharrem Caushi", n.j str KA/208

Faza / Phase: **PROJEKT ZBATIMI / IMPLEMENTATION PROJECT**

Disiplina Teknike kryesore / Primary Technical Discipline: **ARKITEKTURË / ARCHITECTURE** AD

Nr. dhe Titulli i Fletës / Page No. and Title: 24AL-KC-AD-020.00

**LEVIZJA E P.A.K/  
DISABLED PEOPLE ACCESSIBILITY**

Rishikim Nr. / Revision No.: 00

Spec.: Shk. / Sc.: 1:200

# LEVIZJA E P.A.K NE KATIN E PARE / DISABLED PEOPLE ACCESSIBILITY AT THE FIRST FLOOR PLAN

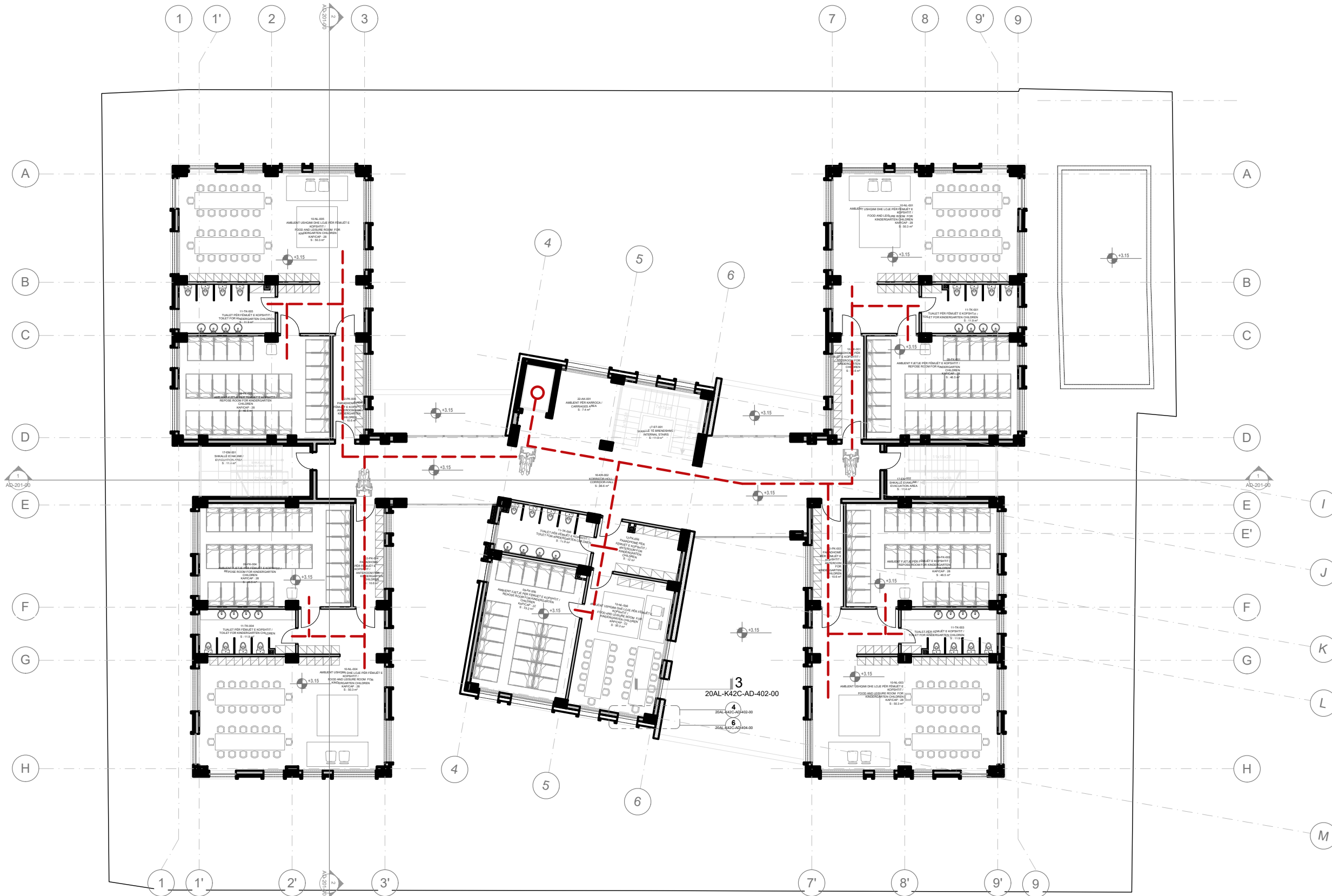

PRONËSIA  
OWNER



BASHKIA TIRANË

INVESTITOR  
INVESTOR



BASHKIA TIRANË

STUDIO PROJEKTIMI  
ARCHITECTURE STUDIO



BRINGING SPACE TO LIFE

SHËNIME / NOTES

— DISABLED PEOPLE ACCESSIBILITY / LEVIZJA E PERSONAVE ME AFTESI TE KUFIZUAR

○ VERTICAL ACCESSIBILITY / LEVIZJE VERTIKALE

Sh. Nr.	Rishikim	Revizim	Punoi	Kontrollor	Mirator	Data
01						01 Mars 2021

PLAN REFERENCE / KEY PLAN



Projekti / Project 24AL-KC

**KOPËSHT-CERDHE E INTEGRUAR**  
Rr. " Muharrem Caushi", n.j str KA/208

Faza / Phase  
PROJEKT ZBATIM/ IMPLEMENTATION PROJECT

Disiplina Teknike kryesore / Primary Technical Discipline  
ARKITEKTURE / ARCHITECTURE AD

Nr. dhe Titulli / Fields / Page No. and Title 24AL-KC-AD-021-00

**LEVIZJA E P.A.K / DISABLED PEOPLE ACCESSIBILITY**

Rishikim Nr. / Revision No. 00

Spec. / Shk. / Sc. 1:200

# LEVIZJA E P.A.K NE KATIN E DYTE / DISABLED PEOPLE ACCESSIBILITY AT THE SECOND FLOOR PLAN



PRONËSIA  
OWNER



BASHKIA TIRANË

INVESTITOR  
INVESTOR



BASHKIA TIRANË

STUDIO PROJEKTIMI  
ARCHITECTURE STUDIO



BRINGING SPACE TO LIFE

## SHËNIME / NOTES

- DISABLED PEOPLE ACCESSIBILITY / LEVIZJA E PERSONAVE ME AFTESI TE KUFIZUAR
- VERTICAL ACCESSIBILITY / LEVIZJE VERTIKALE

Rev. No.	Revizimi	Revizuesi	Revizimi	Revizuesi	Revizimi	Revizuesi	Revizimi	Revizuesi
00								

## PLAN REFERENCË / KEY PLAN

Projekti / Project: 24AL-KC

**KOPËSHT-CERDHE E INTEGRUAR**  
Rr. " Muharrem Caushi", n.j str KA/208

Faza / Phase:  
**PROJEKT ZBATIM/ IMPLEMENTATION PROJECT**

Disiplina Teknike kryesore / Primary Technical Discipline:  
**ARKITEKTURE / ARCHITECTURE AD**

Nr. dhe Titulli i Fildit / Page No. and Title: 24AL-KC-AD-022-00

**LEVIZJA E P.A.K/  
DISABLED PEOPLE ACCESSIBILITY**

Rishikim Nr. / Revision No.: 00

Spec.: Shk. / Sc.: 1:200

# DETAJE TEKNIKE\_MURET / TECHNICAL DETAILS\_WALLS

PRONËSIA  
OWNER



BASHKIA TIRANË

INVESTITOR  
INVESTOR



BASHKIA TIRANË

STUDIO PROJEKTIMI  
ARCHITECTURE STUDIO



BRINGING SPACE TO LIFE

SHËNIME / NOTES

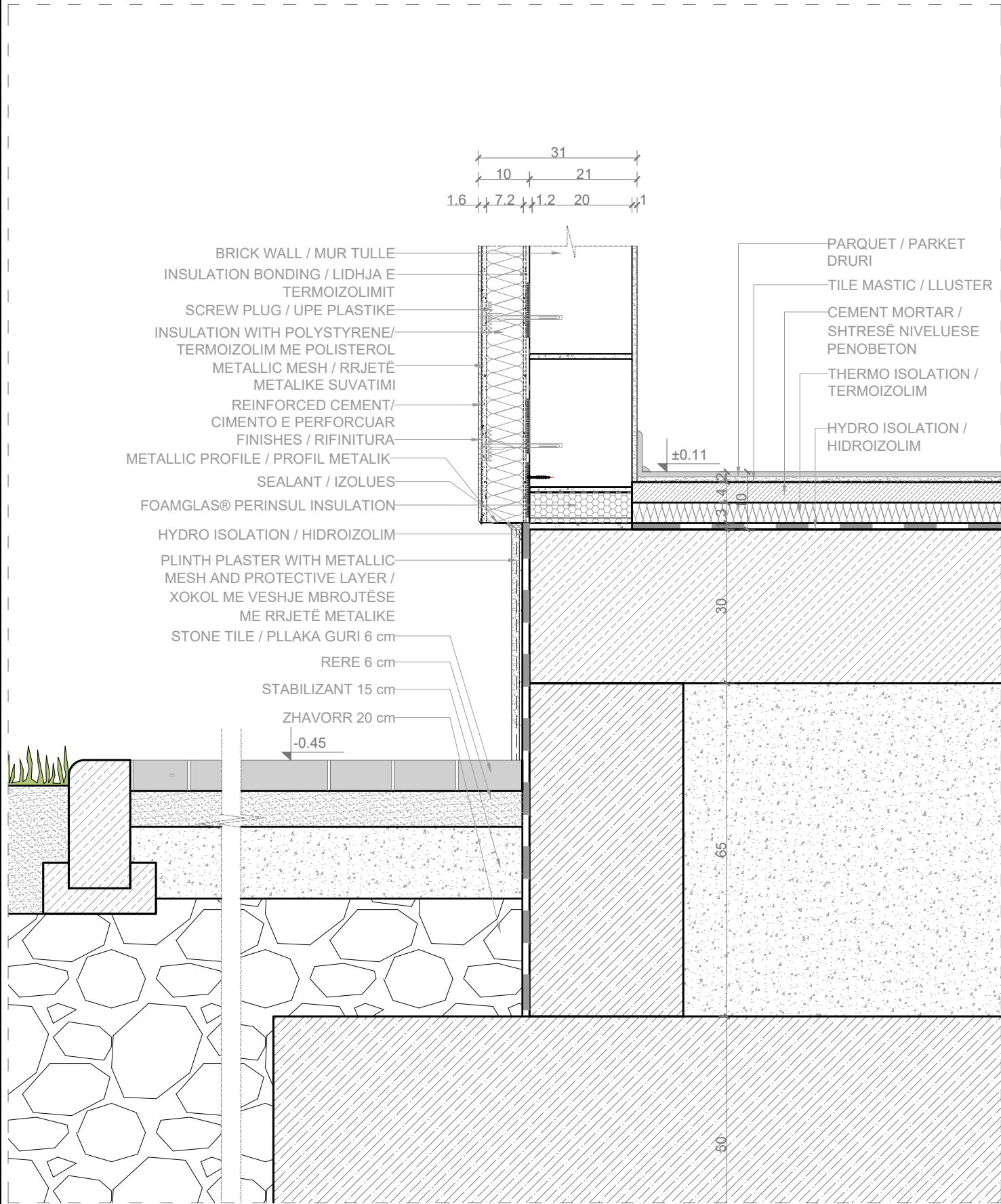

**D1** DETAJ I MURIT TË JASHTËM / EXTERNAL WALL DETAIL  
1:10

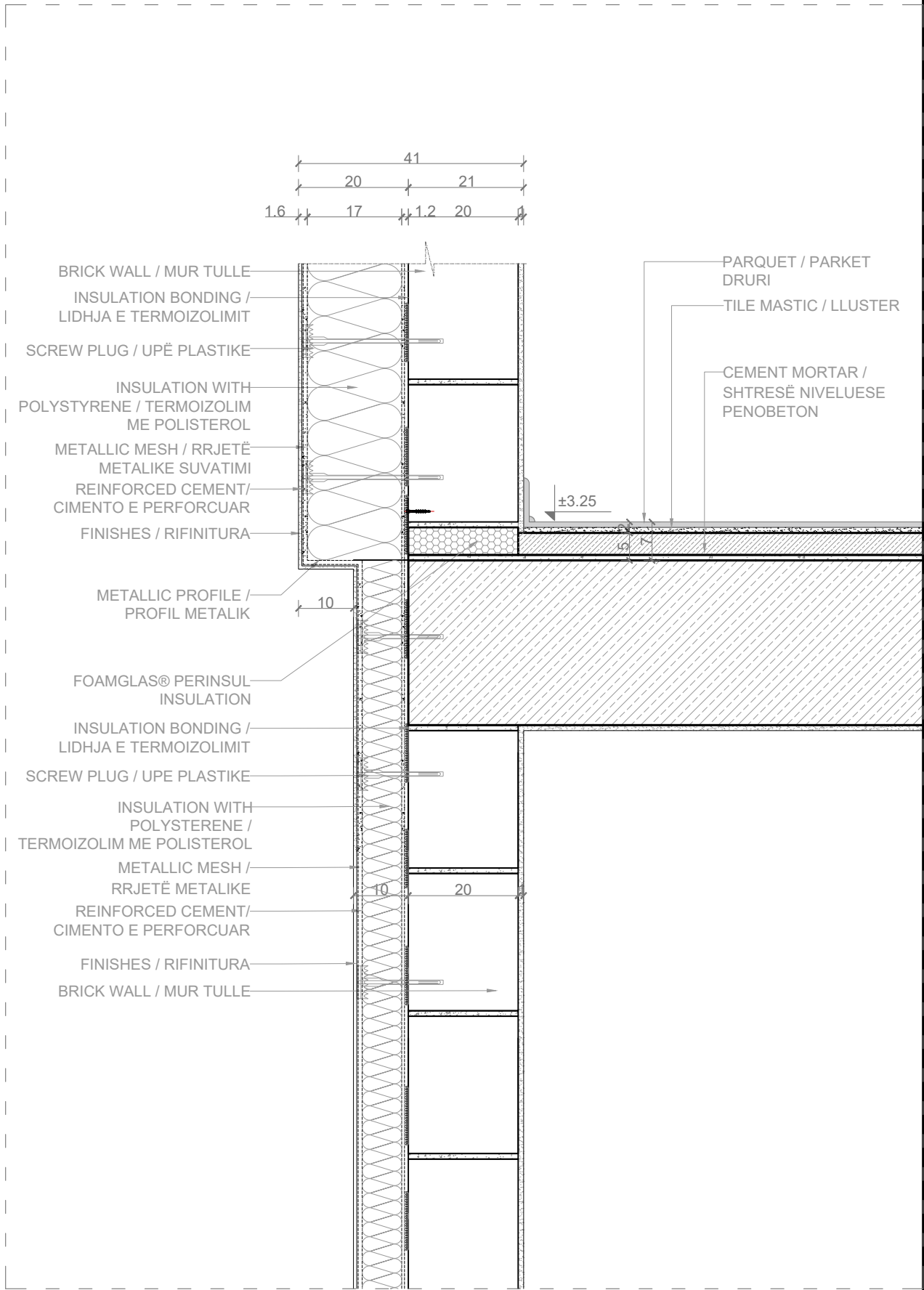

**D2** DETAJ I MURIT TË JASHTËM NË VOLUMIN QENDROR/ EXTERNAL WALL DETAIL AT THE MAIN VOLUME  
1:10

Rev. No.	Revizimi	Emri	Checked by	Approved by	Date
00					

PLAN REFERENCË / KEY PLAN



Projekti / Project: 24AL-KC  
 KOPËSHIT- CERDHE E INTEGRUAR  
 Rr. " Muharrem Caushi", n.j str KA/208  
 Faza / Phase: PROJEKT ZBATIMI/ IMPLEMENTATION PROJECT  
 Disiplina Teknike kryesore / Primary Technical Discipline: ARKITEKTURE / ARCHITECTURE AD  
 Nr. dhe Titulli i Fildit / Page No. and Title: 24AL-KC-AD-401-00  
**DETAJE TEKNIKE\_MURET**  
 Rishikimi Nr. / Revision No.: 00  
 Spec.: Shk. / Sc.: 1:10

# DETAJE TEKNIKE\_MURET / TECHNICAL DETAILS\_WALLS

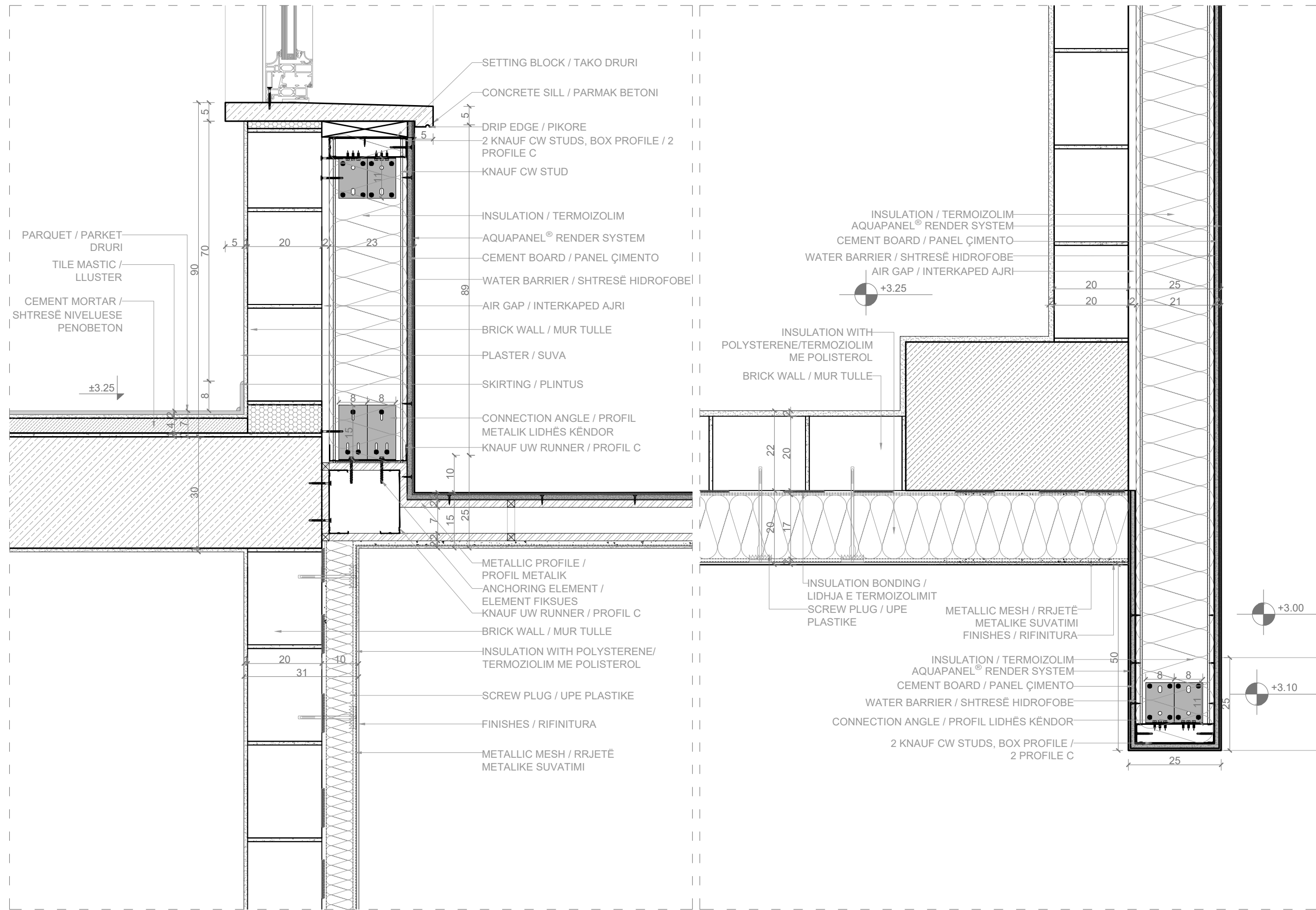

D3

DETAJ I MURIT TE STREHA NË PRERJE/ SHELTER WALL SECTION DETAIL

1:10

D4

DETAJ I MURIT TE STREHA NË PLAN/ SHELTER WALL PLAN DETAIL

1:10

PRONËSIA OWNER

BASHKIA TIRANË

INVESTITOR INVESTOR

BASHKIA TIRANË

STUDIO PROJEKTIMI ARCHITECTURE STUDIO

SHËNIME / NOTES

Rev. No.	Revizimi	Punoi:	Kontroll:	Mirato:	Data:
00					

PLAN REFERENCË / KEY PLAN

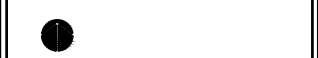

Projekti / Project 24AL-KC

KOPËSHIT-CERDHE E INTEGRUAR

Rr. "Muharrem Caushi", n.j str KA/208

Faza / Phase

PROJEKT ZBATIMI/ IMPLEMENTATION PROJECT

Disiplina Teknike kryesore / Primary Technical Discipline

ARKITEKTURE / ARCHITECTURE AD

Nr. dhe Titulli i Fildit / Page No. and Title 24AL-KC-AD-402-00

DETAJE TEKNIKE\_MURET / TECHNICAL DETAILS\_WALLS

Rishikim Nr. / Revision No. 00

Spec. / Sk. / Sc. 1:10



# DETAJE TEKNIKE\_MURET / TECHNICAL DETAILS\_WALLS

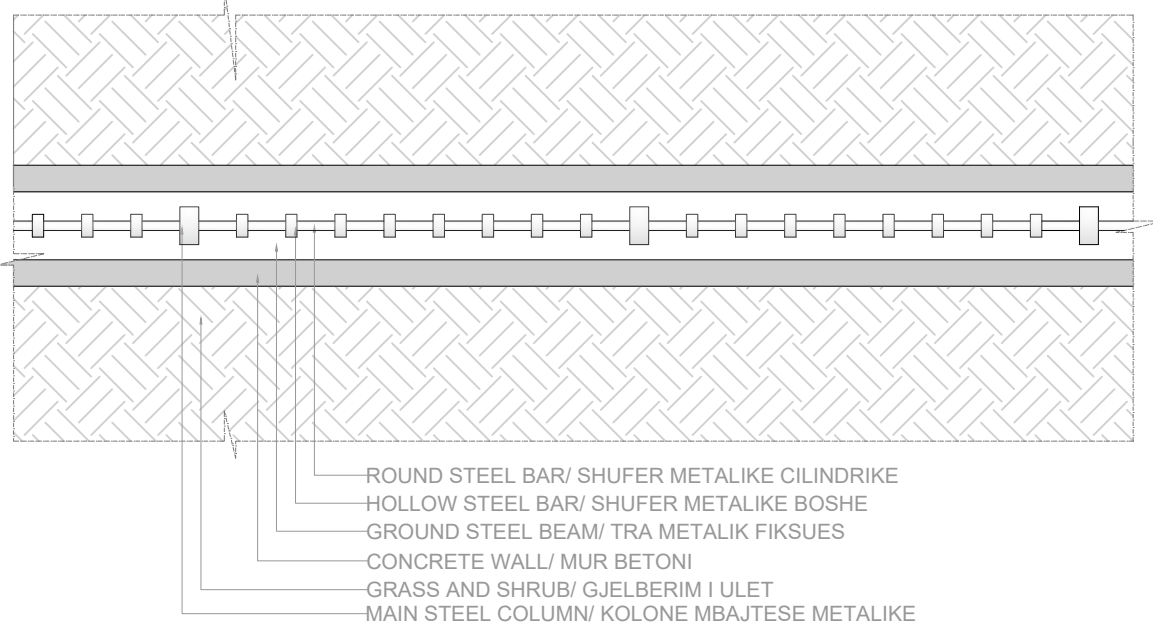
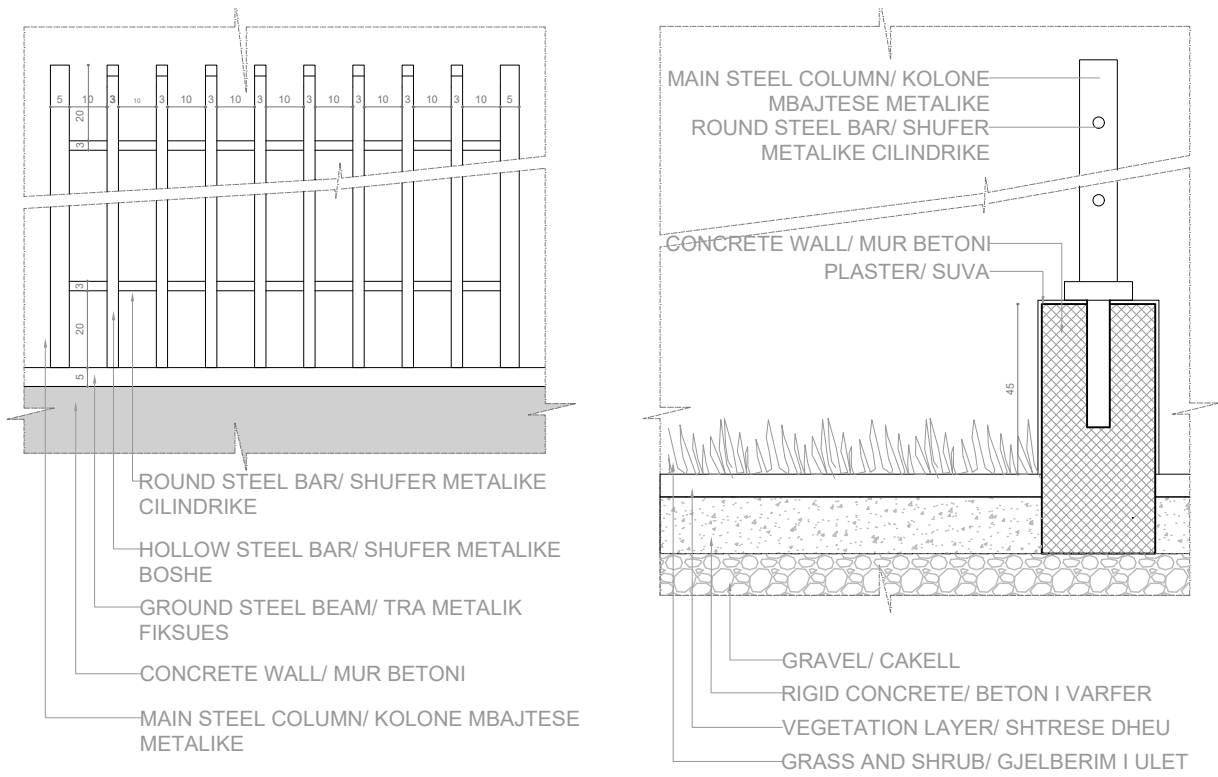

D9 DETAJ I MURIT RRETHUES / FENCE DETAIL

1:2

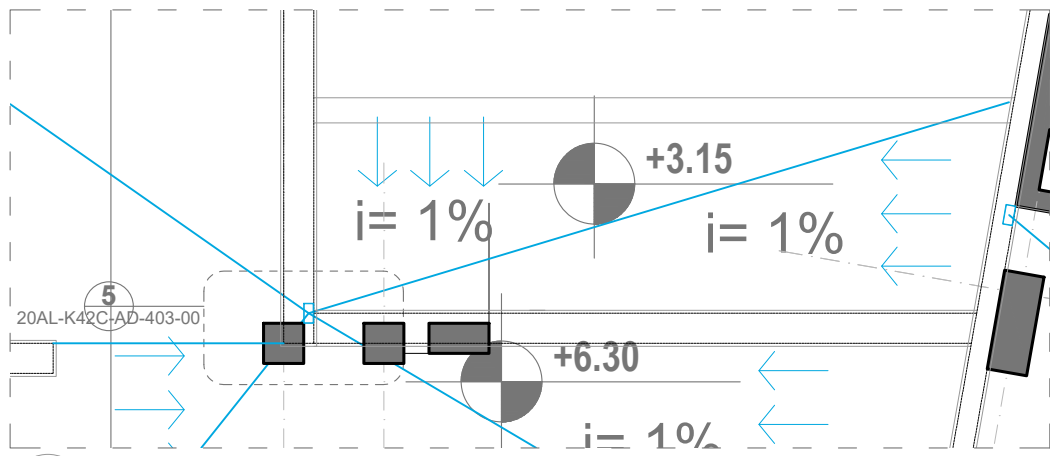

D5 DRANAIGE PLAN\_D5 / PLANI I KULLIMIT\_D5

1:10

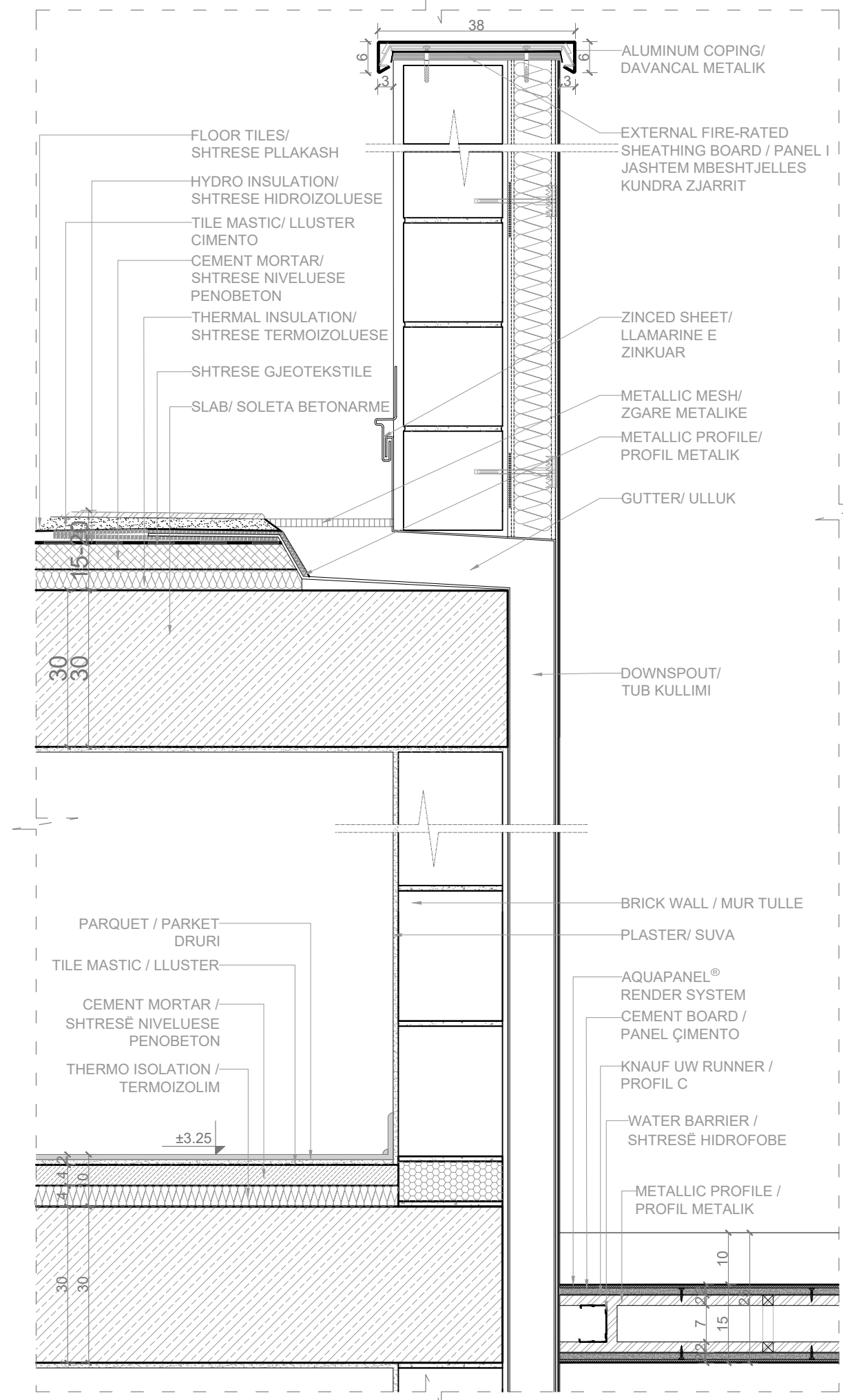

D5 DETAJ I SHITRESAVE TE TARRACES DHE ULLUKUT/ FLOOR LAYERS AND GUTTER DETAIL

1:10

PRONËSIA OWNER  
**BASHKIA TIRANË**

INVESTITOR INVESTOR  
**BASHKIA TIRANË**

STUDIO PROJEKTIMI ARCHITECTURE STUDIO  
**ASA ARCHITECTS**  
 BRINGING SPACE TO LIFE

SHËNIME / NOTES

NO	REVISION	DATE	BY	CHECKED BY	APPROVED BY

PLAN REFERENCË / KEY PLAN



Projekti / Project: 24AL-KC

KOPËSHIT-CERDHE E INTEGRUAR  
 Rr. "Muharrem Caushi", n. j str KA/208

Faza / Phase: PROJEKT ZBATIMI / IMPLEMENTATION PROJECT

Disiplina Teknike kryesore / Primary Technical Discipline: ARKITEKTURE / ARCHITECTURE AD

Nr. dhe Titulli i Fletës / Page No. and Title: 24AL-KC-AD-402-00

DETAJE TEKNIKE\_MURET / TECHNICAL DETAILS\_WALLS

Rishikim Nr. / Revision No.: 00

Spec.: Shk. / Sc.: 1:10

# DETAJE TEKNIKE\_DRITARET / TECHNICAL DETAILS\_WINDOWS\_VARIANT / OPTION 1

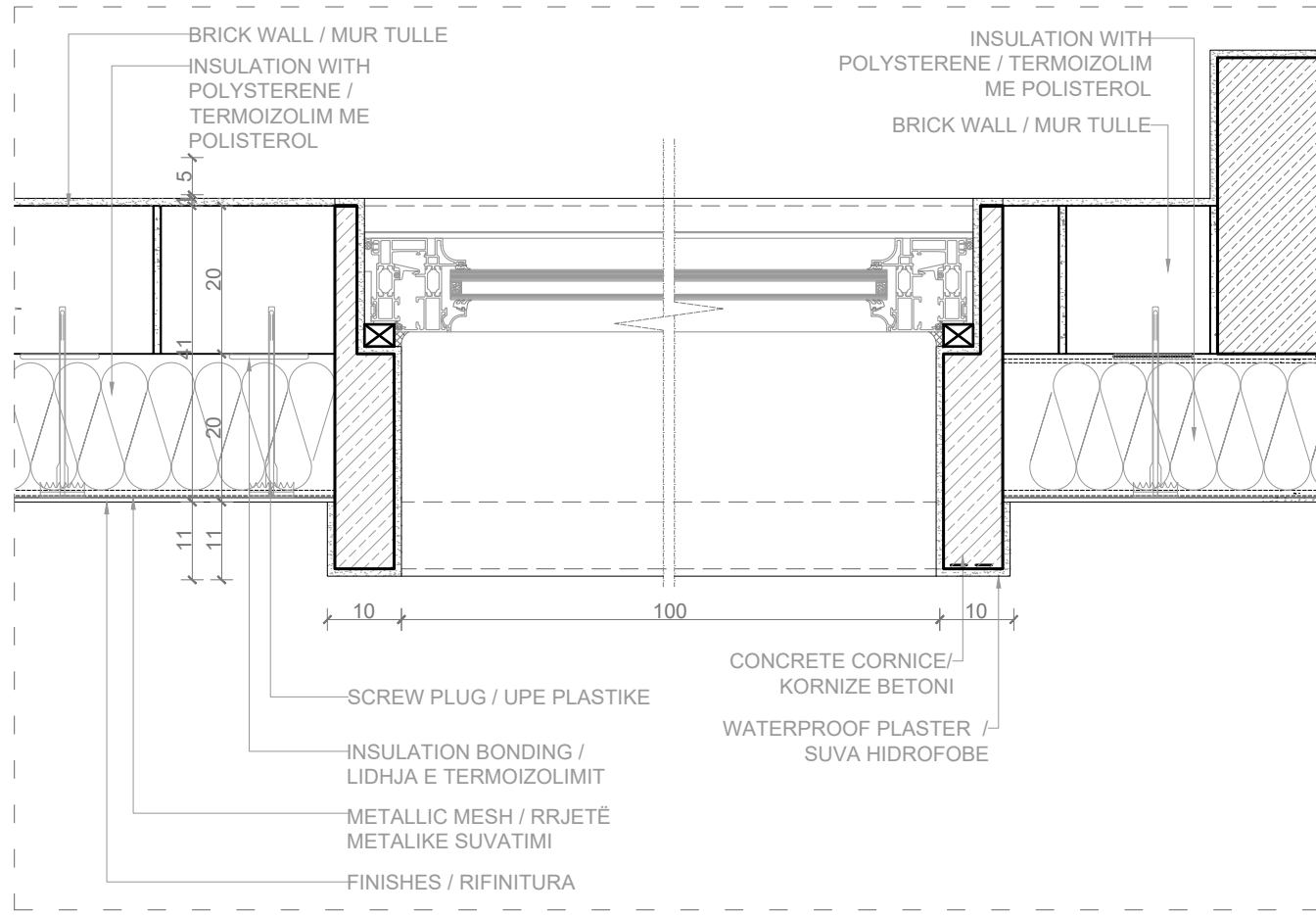

**D6** DETAJ I MURIT TË JASHTËM DHE DRITARES NE VOLUMIN QENDROR / EXTERNAL WALL AND WINDOW DETAIL  
1:10

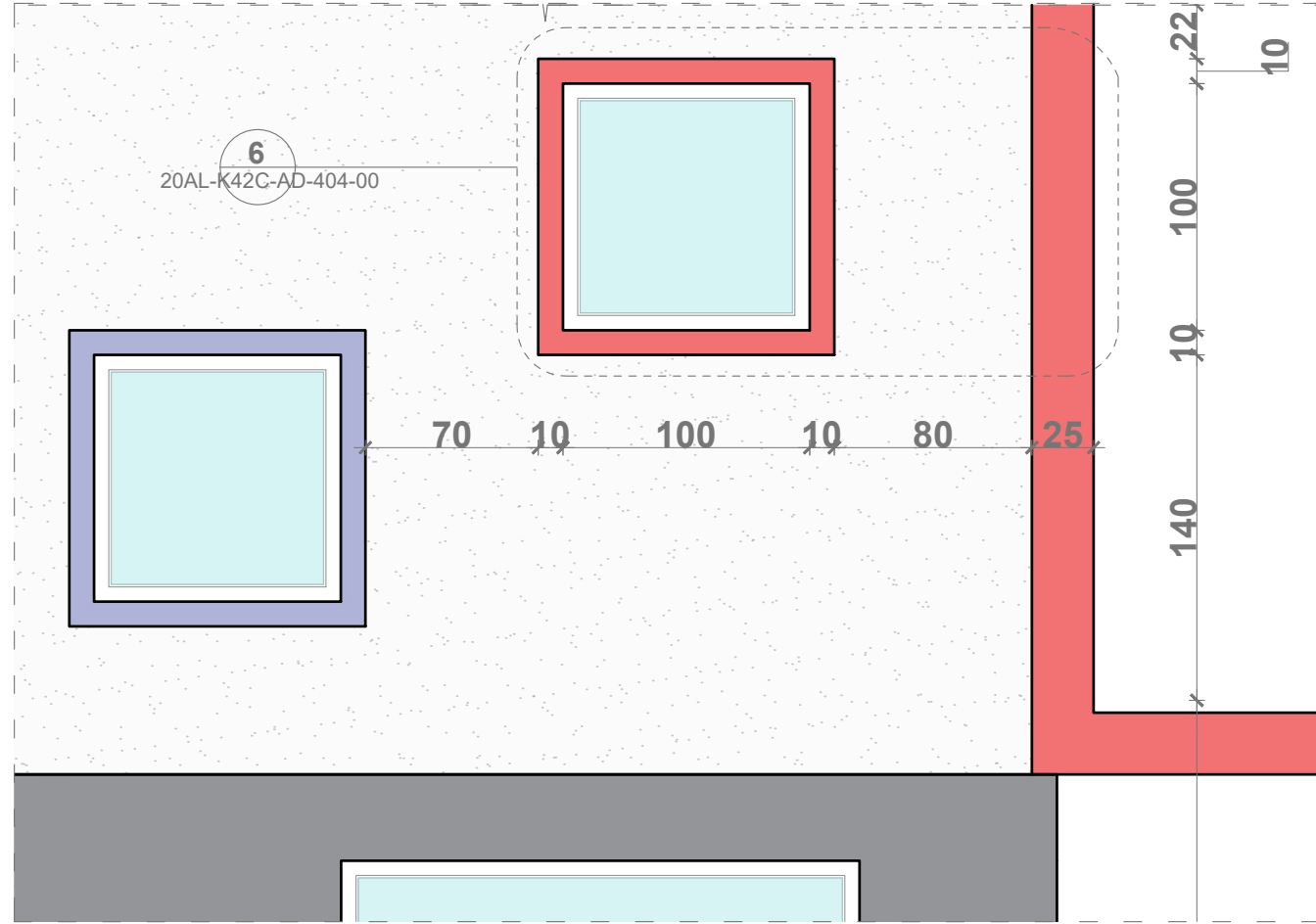

**D6** VOLUMI QENDOR-FASADA JUGORE / MAIN VOLUME-FASADA JUGORE  
1:30

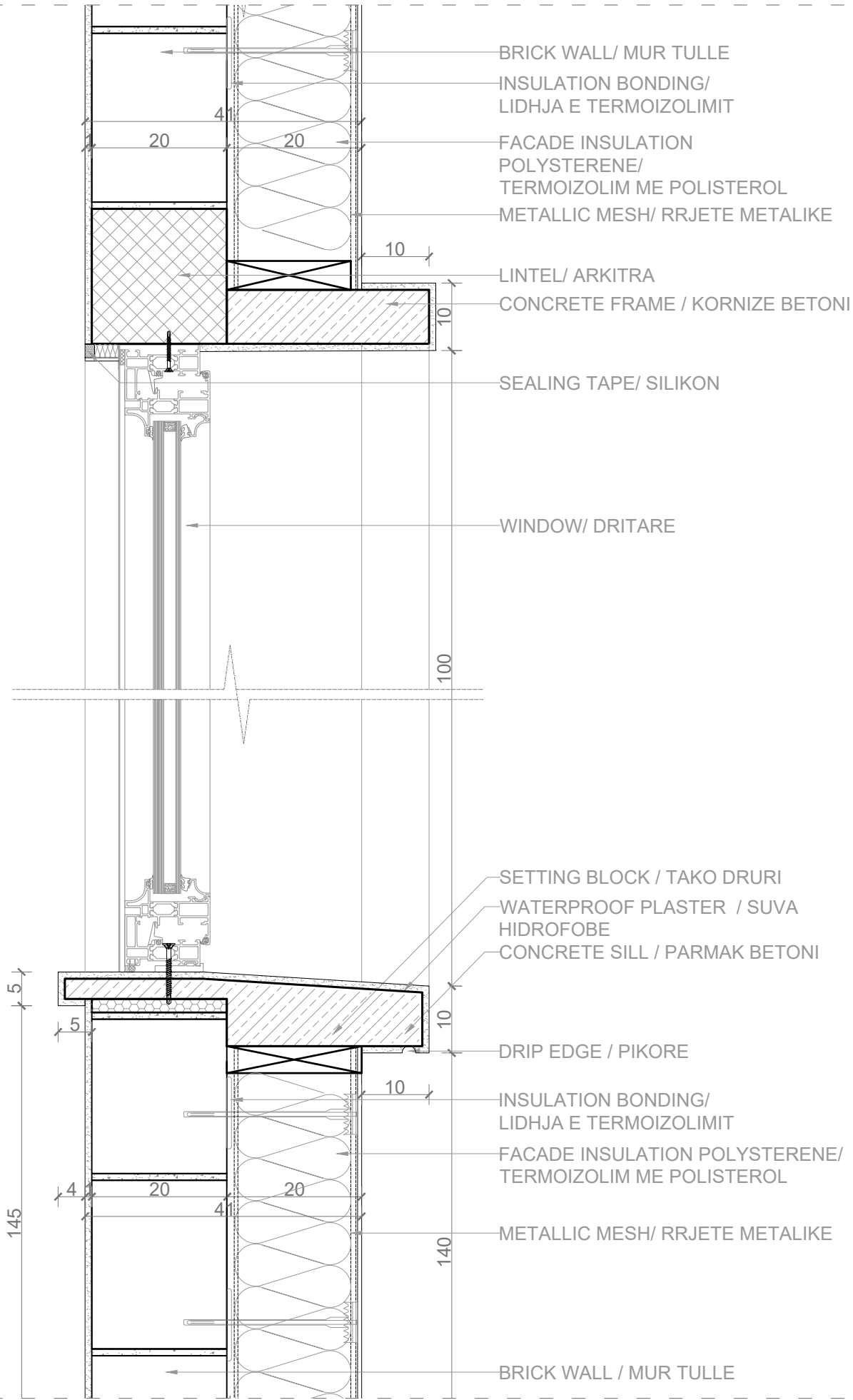

**D6** DETAJ I MURIT TË JASHTËM DHE DRITARES NE VOLUMIN QENDROR / EXTERNAL WALL AND WINDOW DETAIL  
1:8

PRONËSIA  
OWNER

BASHKIA TIRANË

INVESTITOR  
INVESTOR

BASHKIA TIRANË

STUDIO PROJEKTIMI  
ARCHITECTURE STUDIO

ASA ARCHITECTS  
BRINGING SPACE TO LIFE

**SHËNIME / NOTES**

Kornizat e dritareve janë të lyera me ngjyrë gri në katër volumnet anësore. Ndërsa në volumnin qendror kornizat e dritareve janë të lyera me 4 ngjyra të ndryshme. Referohuni fasadave.

Window frames are painted gray on the four side volumes. Whereas on the main volume the window frames are painted with 4 different colors. Refer to elevations.

Rev. No.	Revizimi	Revizuesi	Revizimi	Revizuesi	Revizimi	Revizuesi	Revizimi	Revizuesi
00								

**PLAN REFERENCË / KEY PLAN**

Projekti / Project: 20AL-K42C  
 KOPËSHIT-CERDHE E INTEGRUAR  
 Rr. "Muharrem Caushi", n.j str KA/208  
 Faza / Phase: PROJEKT ZBATIMI / IMPLEMENTATION PROJECT  
 Disiplina Teknike kryesore / Primary Technical Discipline: ARKITEKTURË / ARCHITECTURE AD  
 Nr. dhe Titulli i Fildit / Page No. and Title: 20AL-K42C-AD-402-00  
**DETAJE TEKNIKE\_DRITARET / TECHNICAL DETAILS\_WINDOWS**  
 Revizimi Nr. / Revision No.: 00  
 Spec.: Shk. / Sc.: 1:10

# DETAJE TEKNIKE\_DRITARET / TECHNICAL DETAILS\_WINDOWS\_VARIANT / OPTION 2

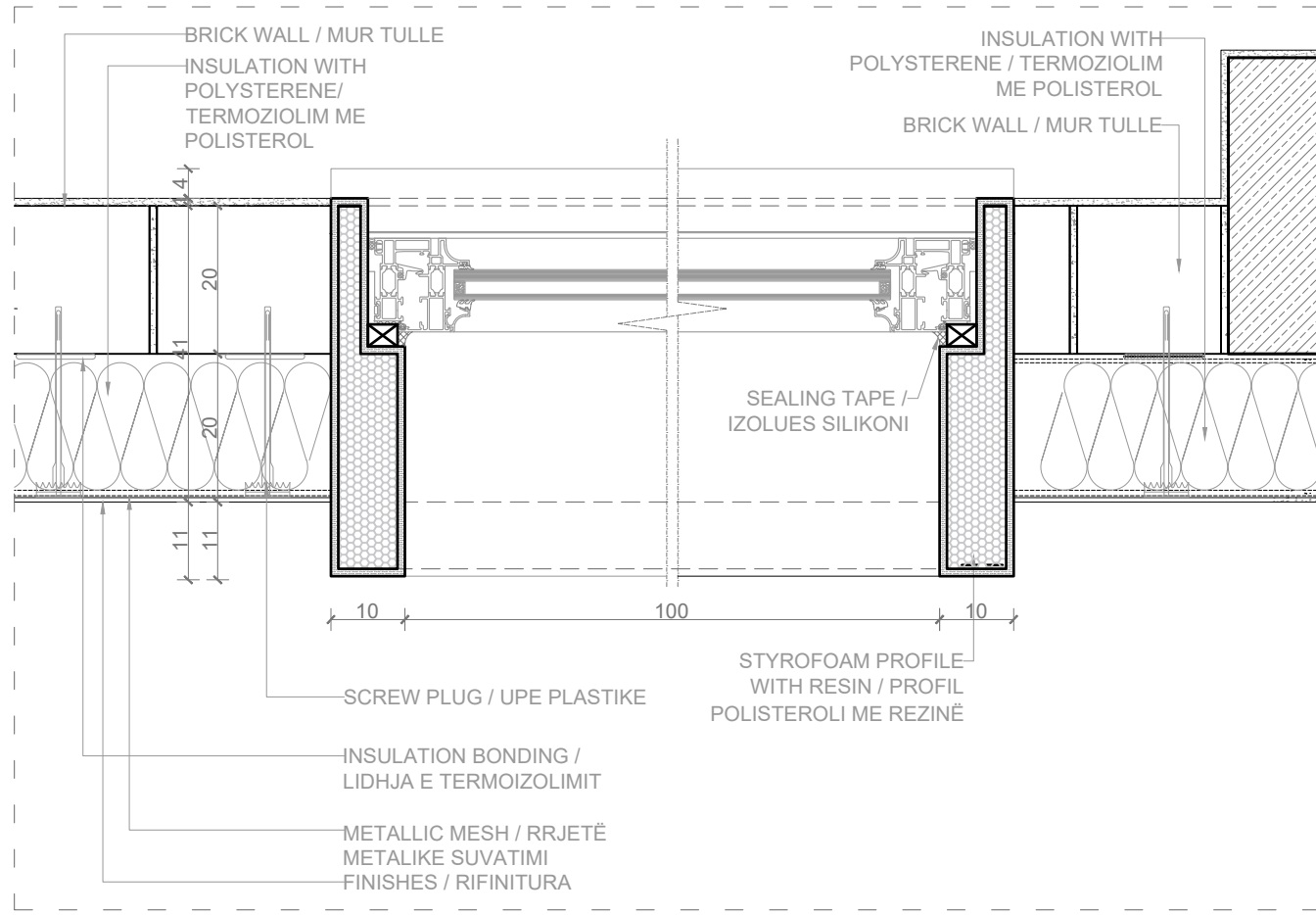

**D6** DETAJ I MURIT TË JASHTËM DHE DRITARES NE VOLUMIN QENDROR / EXTERNAL WALL AND WINDOW DETAIL  
1:10

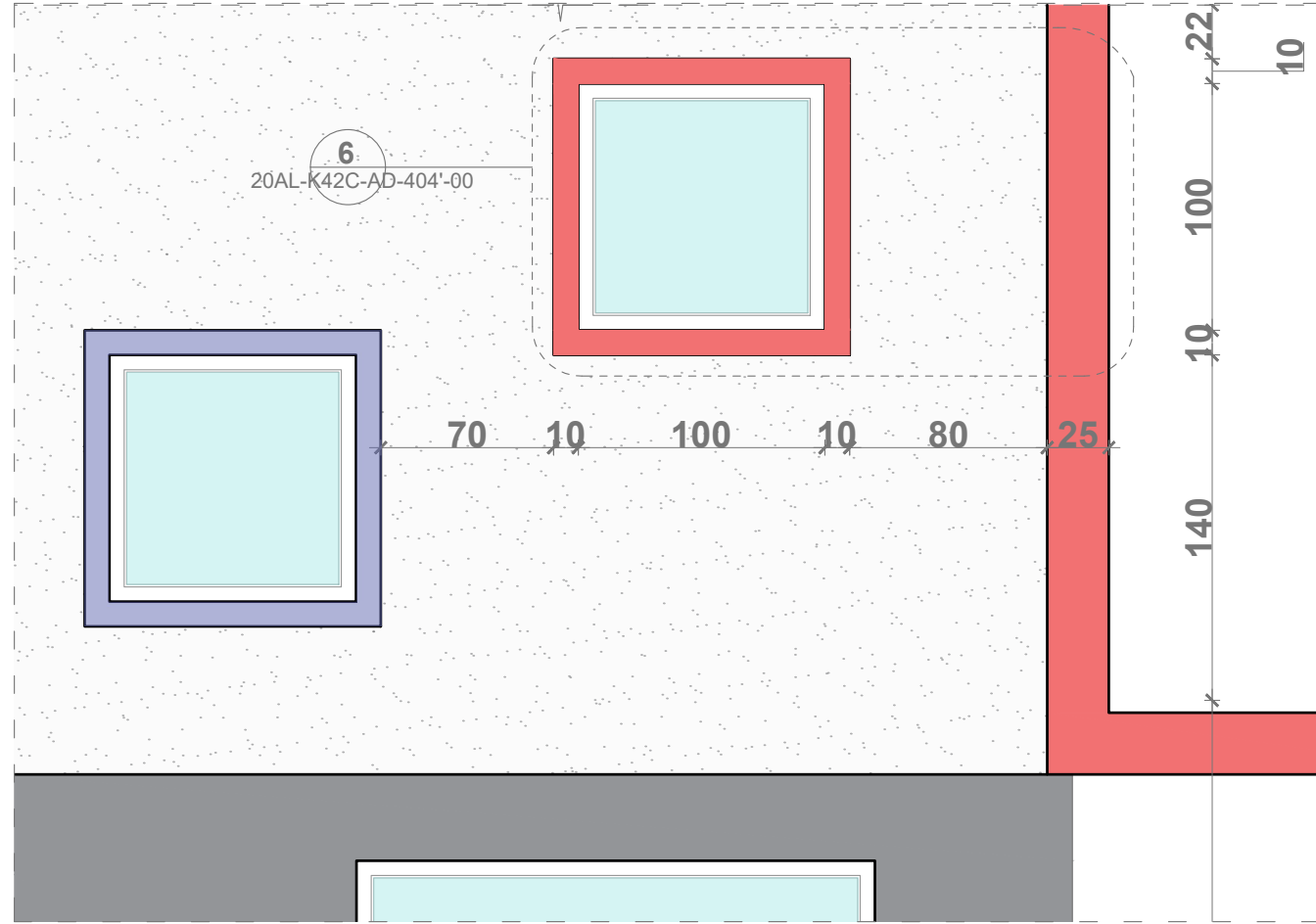

**D6** VOLUMI QENDOR-FASADA JUGORE / MAIN VOLUME-FASADA JUGORE  
1:30

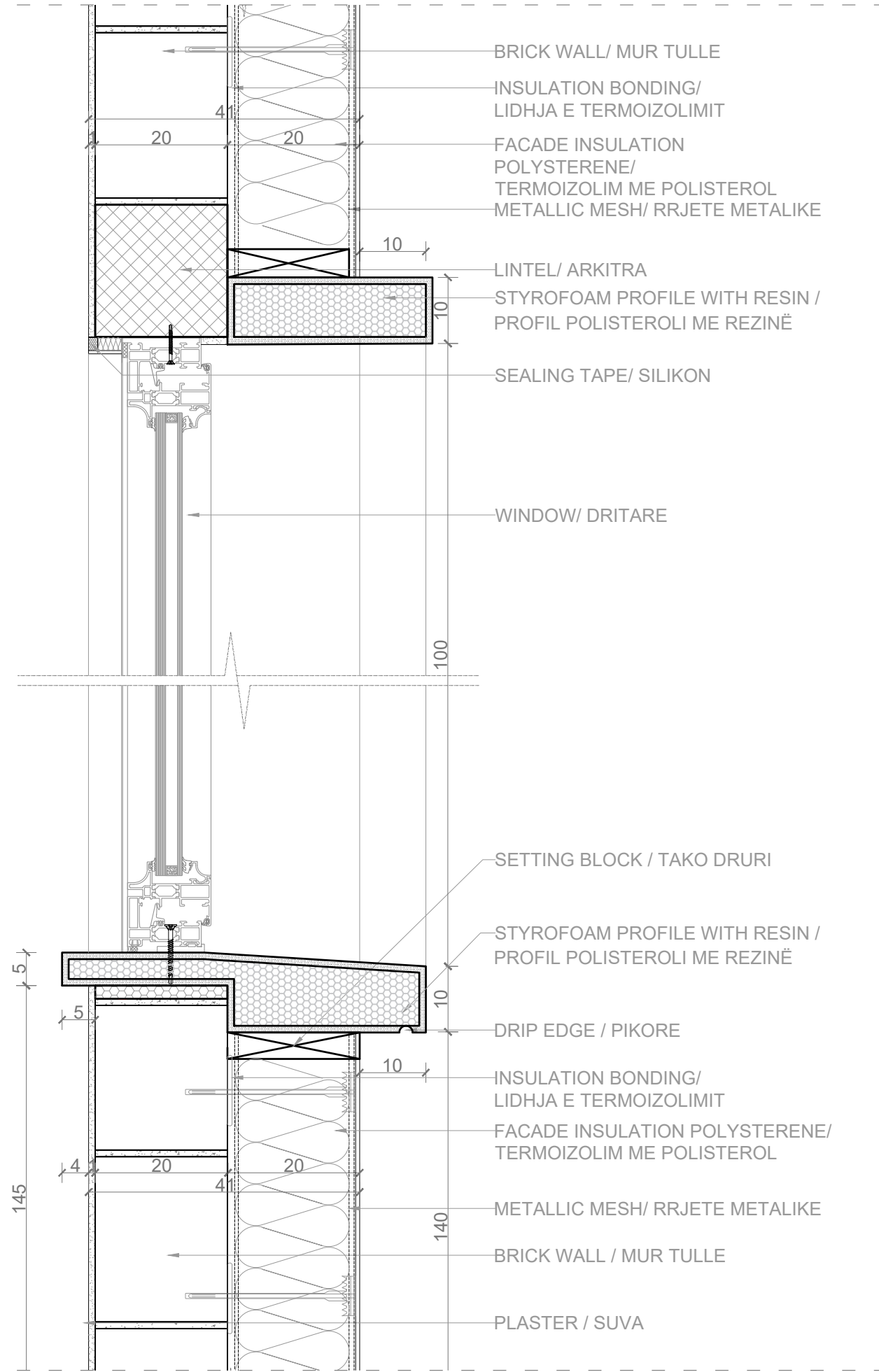

**D6** DETAJ I MURIT TË JASHTËM DHE DRITARES NE VOLUMIN QENDROR / EXTERNAL WALL AND WINDOW DETAIL  
1:8

PRONËSIA  
OWNER

BASHKIA TIRANË

INVESTITOR  
INVESTOR

BASHKIA TIRANË

STUDIO PROJEKTIMI  
ARCHITECTURE STUDIO

**ASA** AS ARCHITECTS  
BRINGING SPACE TO LIFE

**SHËNIME / NOTES**

Kornizat e dritareve janë të lyera me ngjyrë gri në katër volumet anësore. Ndërsa në volumnin qendror kornizat e dritareve janë të lyera me 4 ngjyra të ndryshme. Referohuni fasadave.

Window frames are painted gray on the four side volumes. Whereas on the main volume the window frames are painted with 4 different colors. Refer to elevations.

Rev. No.	Revizimi	Revizuesi	Revizimi	Revizuesi	Revizimi	Revizuesi	Revizimi	Revizuesi
00								

**PLAN REFERENCË / KEY PLAN**



Projekti / Project: 24AL-KC

KOPËSHIT-CERDHE E INTEGRUAR  
Rr. " Muharrem Caushi", n.j str KA/208

Faza / Phase: PROJEKT ZBATIMI / IMPLEMENTATION PROJECT

Disiplina Teknike kryesore / Primary Technical Discipline: ARKITEKTURE / ARCHITECTURE AD

Nr. dhe Titulli i Fletës / Page No. and Title: 24AL-KC-AD-404-00

**DETAJE TEKNIKE\_DRITARET / TECHNICAL DETAILS\_WINDOWS**

Rishikimi Nr. / Revision No.: 00

Spec.: Shk. / Sc.: 1:10

# DETAJE TEKNIKE\_TARRACA E GJELBËRUAR / TECHNICAL DETAILS\_GREEN ROOF

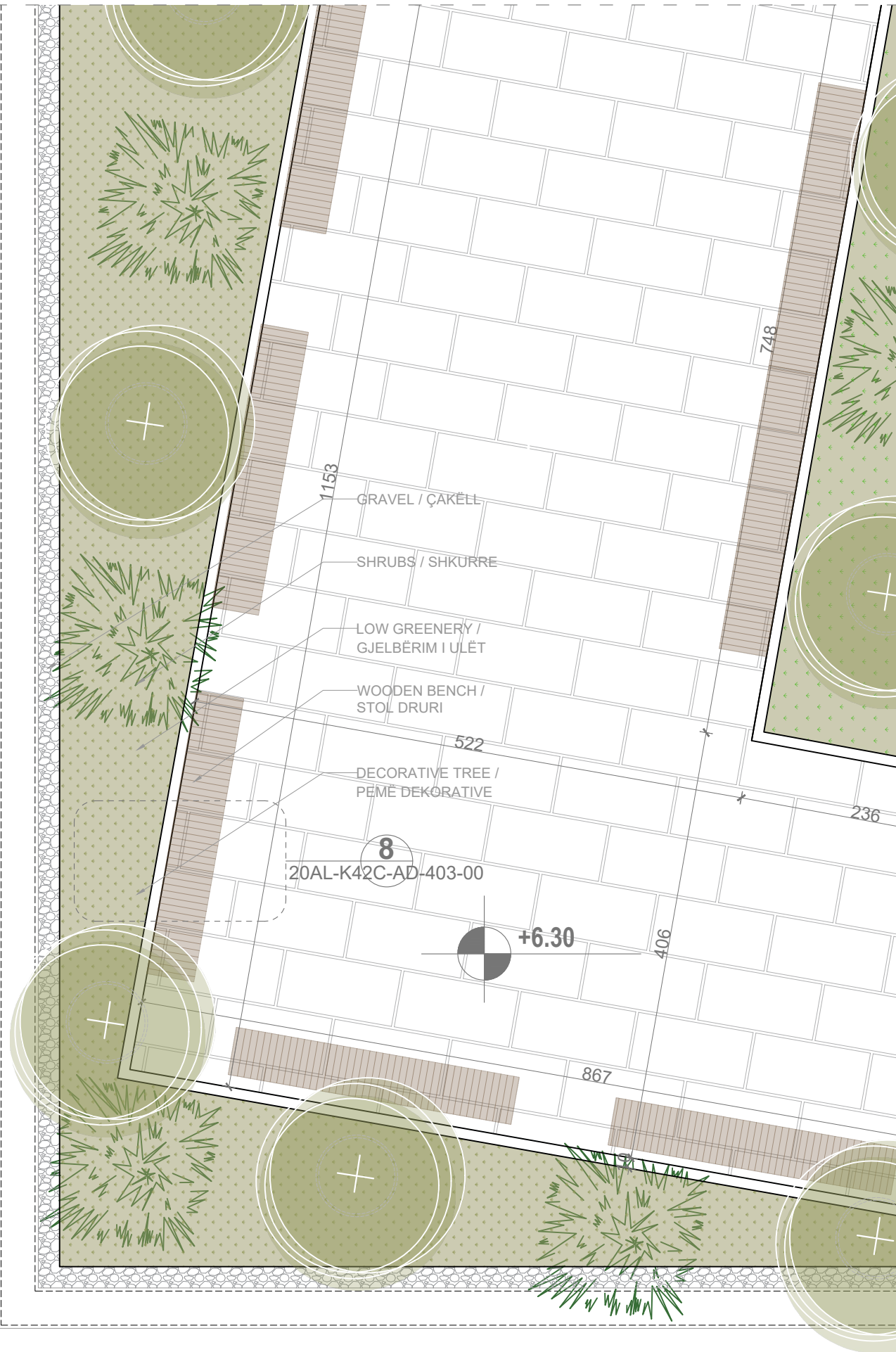

7/8 FRAGMENT I PLANIT TË TARRACËS / TERRACE PLAN FRAGMENT  
1:50

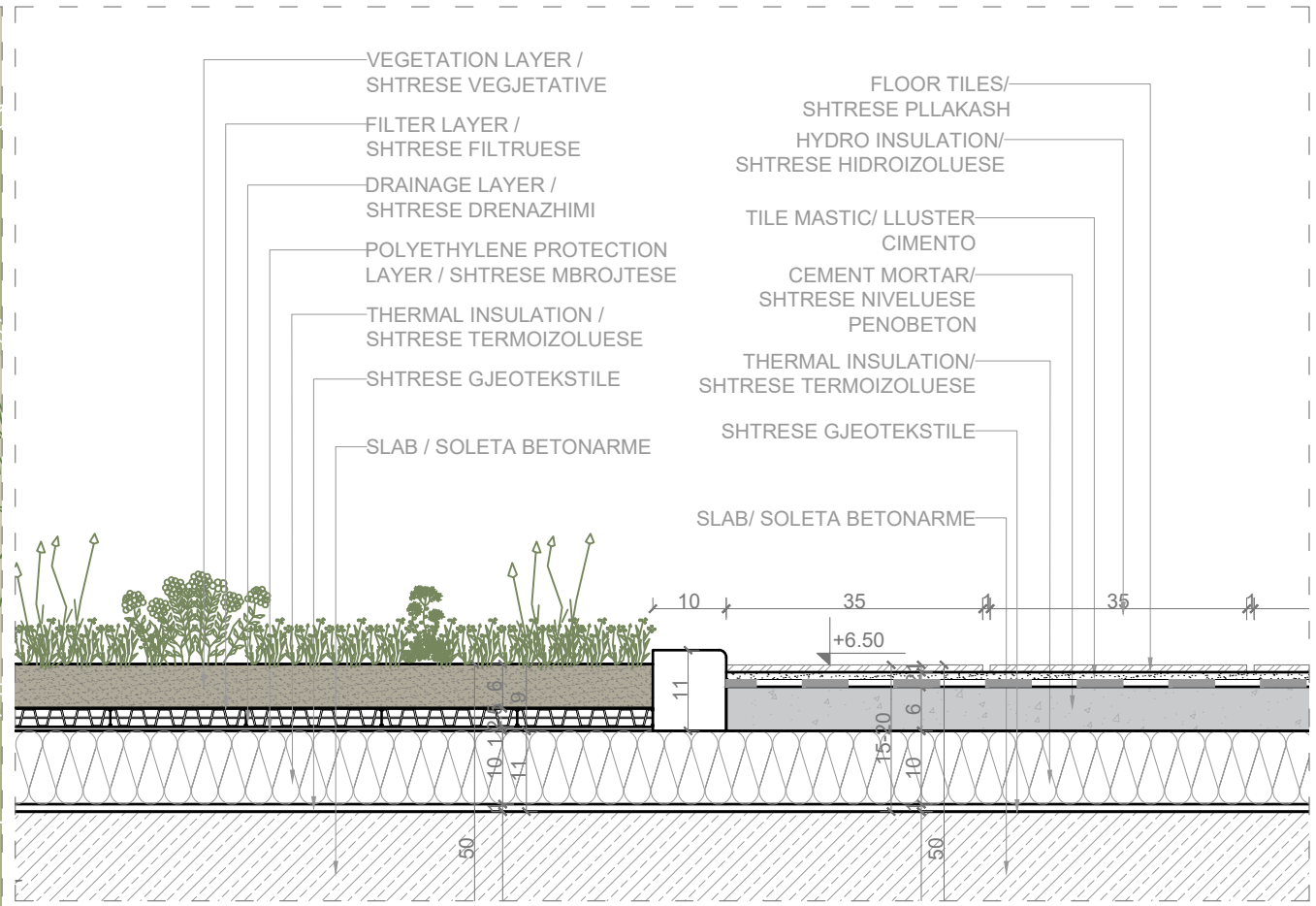

D8 DETAJ I TARRCËS SË GJELBËRUAR / GREEN ROOF DETAIL  
1:10

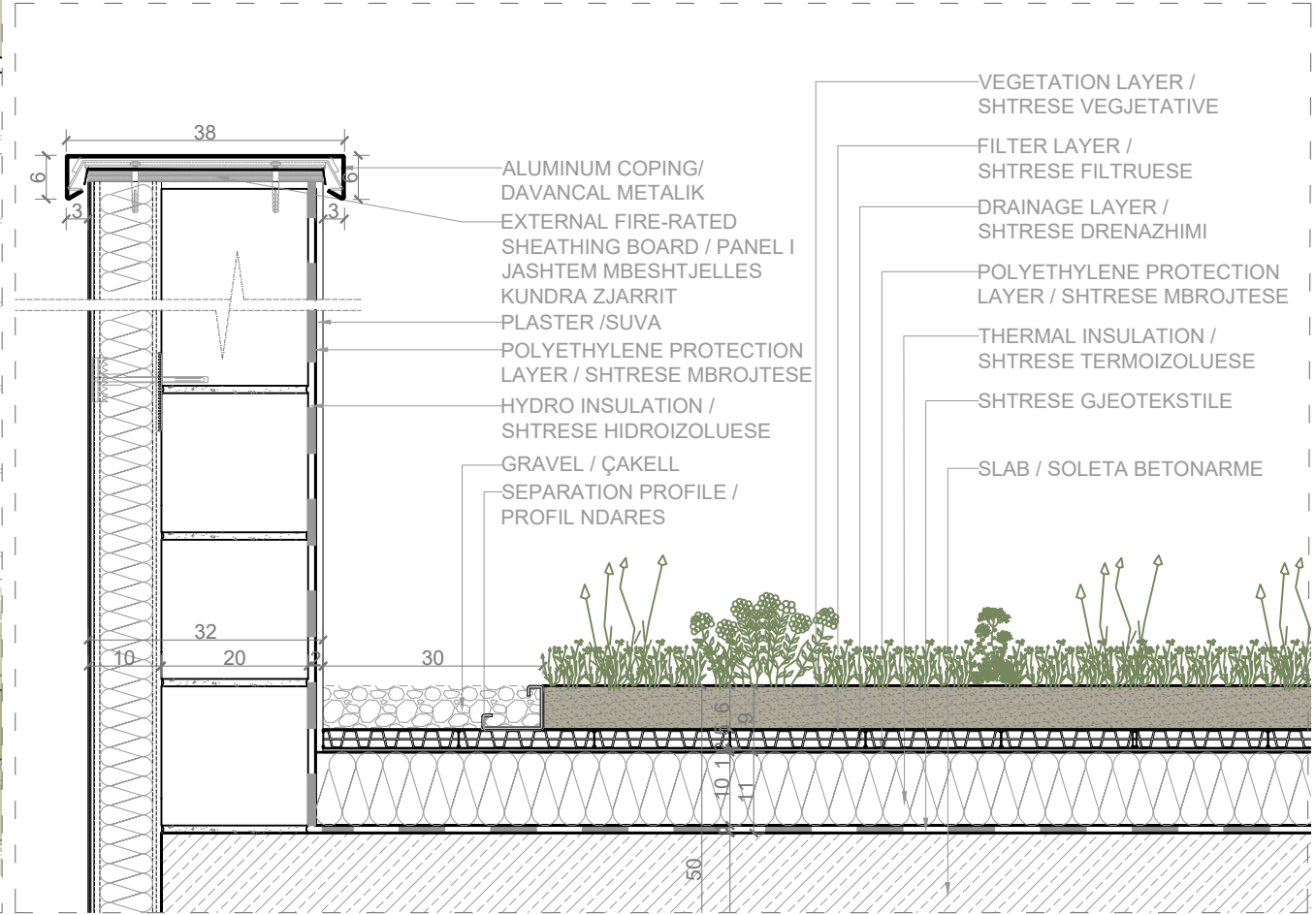

D7 DETAJ I TARRCËS SË GJELBËRUAR / GREEN ROOF DETAIL  
1:10

PRONËSIA  
OWNER

BASHKIA TIRANË

INVESTITOR  
INVESTOR

BASHKIA TIRANË

STUDIO PROJEKTIMI  
ARCHITECTURE STUDIO

ASA ARCHITECTS  
BRINGING SPACE TO LIFE

SHËNIME / NOTES

Gjelbërimi i lartë mund të jetë me vazo meqenëse është pemë dekorative. Pasi shtresat që duhen për mbjelljen e pemëve shkojnë deri në lartësi 50-60cm.

High greenery may be planted in pots, since it's a decorative tree. Because the necessary layers for planting trees go as high as 50-60 cm.

Rev. No.	Rishikim / Revision	Punoi / Drawn by	Kontrollor / Checked by	Mirator / Approved by	Data / Date
00					

PLAN REFERENCË / KEY PLAN

Projekti / Project: 24AL-KC

KOPËSHT-CERDHE E INTEGRUAR  
Rr. " Muharrem Caushi", n.j str KA/208

Faza / Phase: PROJEKT ZBATIM / IMPLEMENTATION PROJECT

Disiplina Teknike kryesore / Primary Technical Discipline: ARKITEKTURE / ARCHITECTURE AD

Nr. dhe Titulli / Fields / Page No. and Title: 24AL-KC-AD-405-00

DETAJE TEKNIKE\_TARRACË E GJELBËRUAR / TECHNICAL DETAILS\_GREEN ROOF

Rishikim Nr. / Revision No.: 00

Spec.: / Shk. / Sc.: N/A

# AMBJENTET TIPIKE / TYPICAL ROOMS

PRONËSIA  
OWNER



BASHKIA TIRANË

INVESTITOR  
INVESTOR



BASHKIA TIRANË

STUDIO PROJEKTIMI  
ARCHITECTURE STUDIO

ASA ARCHITECTS  
BRINGING SPACE TO LIFE

SHËNIME / NOTES

## PLANI I MUREVE/ GENERAL WALLS LAYOUT PLAN

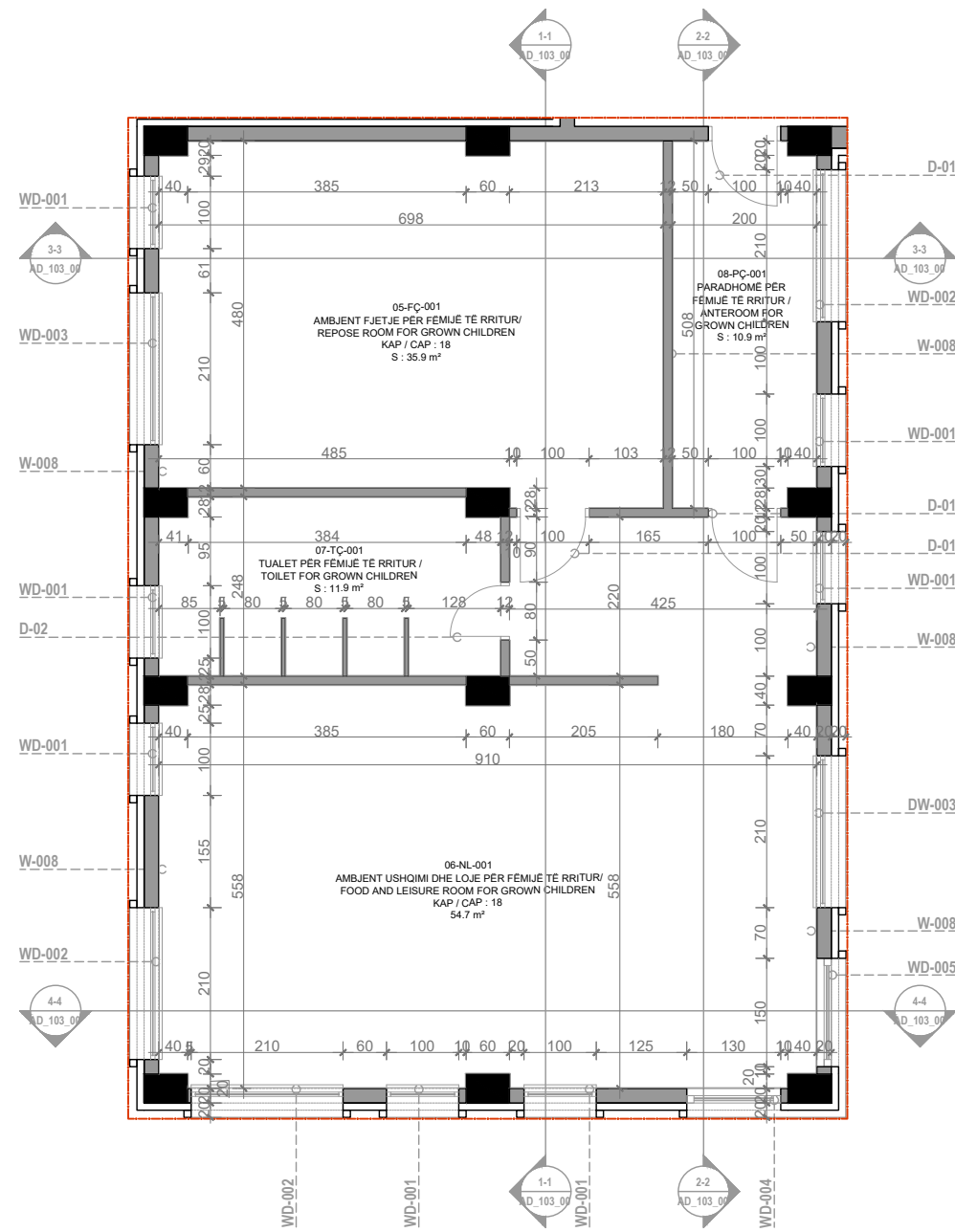

## PLANI I DYSHEMESË/ FLOORING PLAN

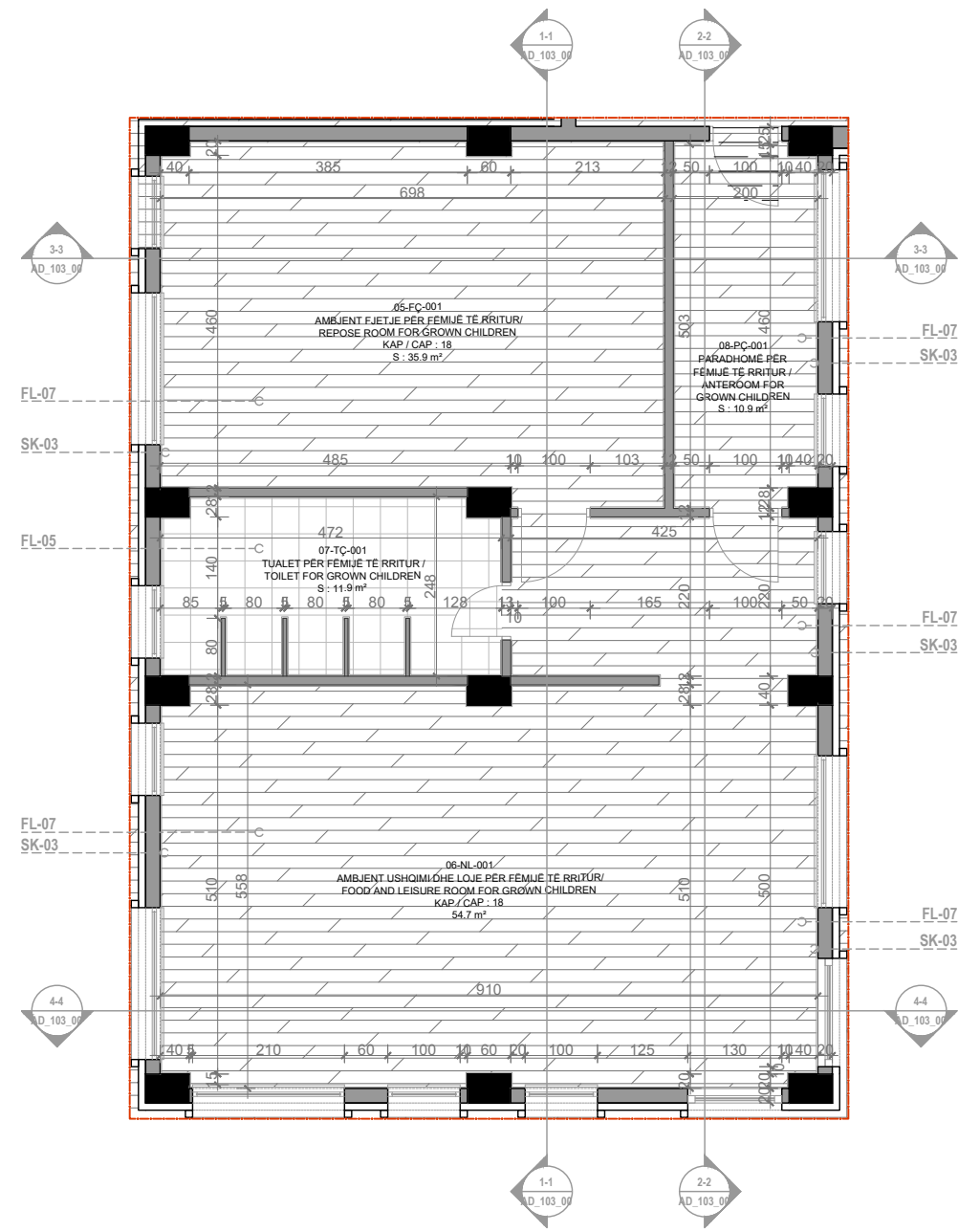

ID	SRISHTIM	APRILIM	AS	Mars 2021
Rev. No.	Rishikim	Punët	Kontrollo:	Mirato:
Rev. No.	Revision	Drawn by:	Checked by:	Approved by:
				Date:

### PLAN REFERENCË / KEY PLAN



Projekti / Project 24AL-KC

KOPËSHIT-CERDHE E INTEGRUAR  
Rr. " Muharrem Caushi", n.j str KA/208

Faza / Phase  
PROJEKT ZBATIMI/ IMPLEMENTATION PROJECT

Disiplina Teknike kryesore / Primary Technical Discipline  
ARKITECTURË / ARCHITECTURE

Nr. dhe Titulli i Fletës / Page No. and Title 24AL-KC-AD-301-00

AMBJENTET TIPIKE / TYPICAL ROOMS  
KOPSHIT / KINDERGARTEN

Rishikim Nr. / Revision No. 00

Spec: Sht. / Sc. 1:100

# AMBJENTET TIPIKE / TYPICAL ROOMS

PRONËSIA  
OWNER



BASHKIA TIRANË

INVESTITOR  
INVESTOR



BASHKIA TIRANË

STUDIO PROJEKTIMI  
ARCHITECTURE STUDIO

ASA ARCHITECTS  
BRINGING SPACE TO LIFE

SHËNIME / NOTES

## PLANI I TAVANIT / CEILING PLAN

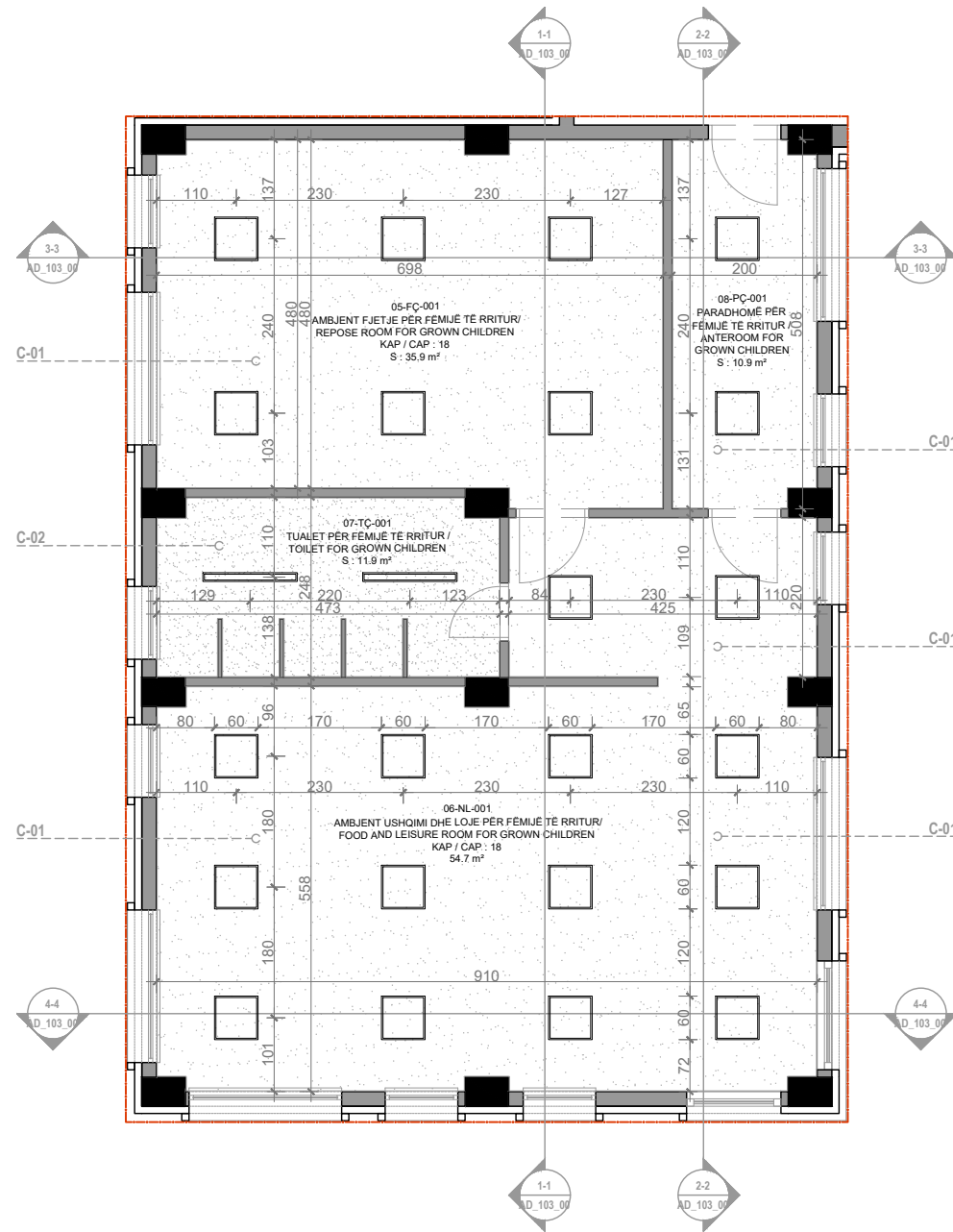

## PLANII I MOBILJEVE / FURNITURE PLAN

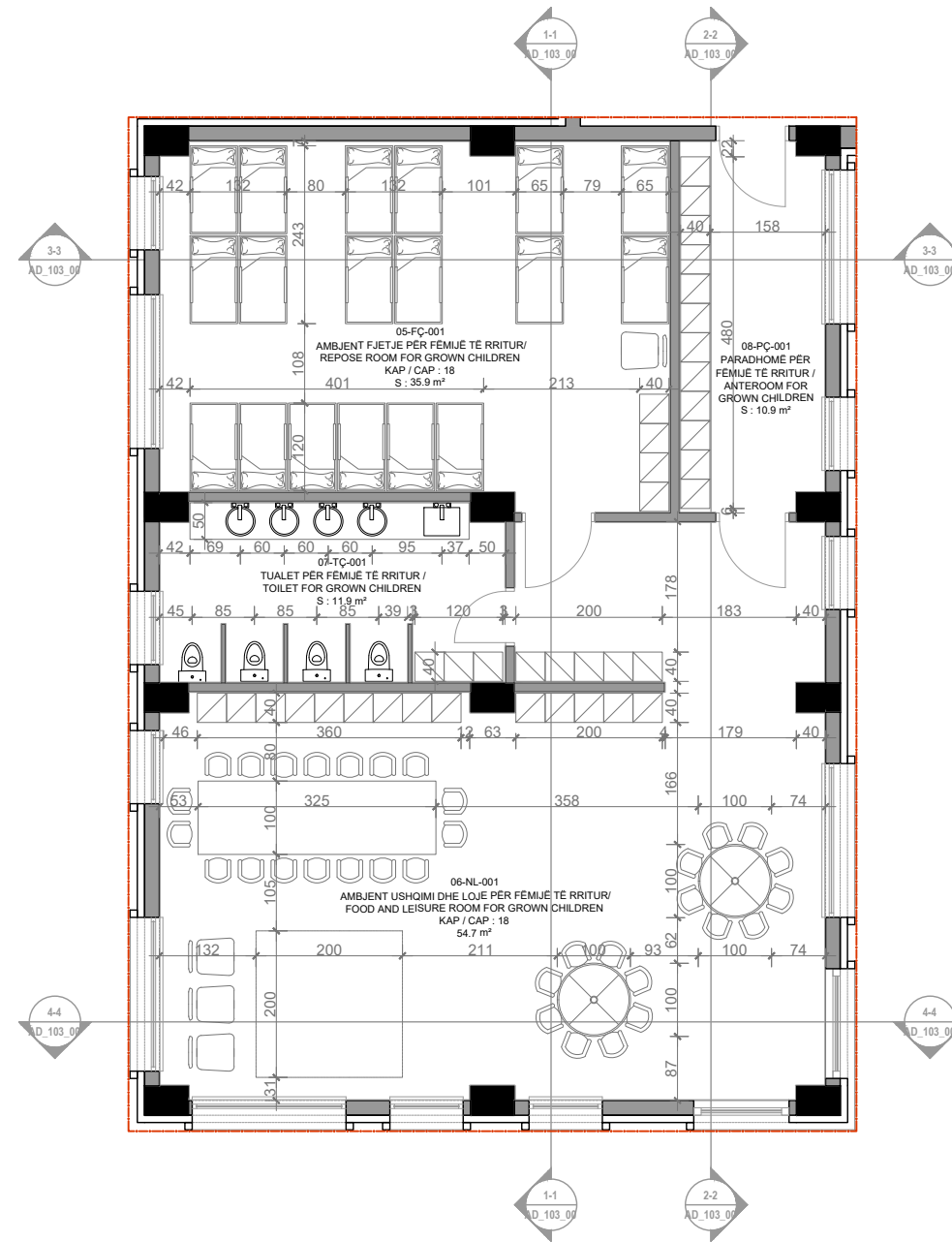

ID	SRISHTET GJENDJE	APPLIMED	AS	Mars 2021
Rsh. Nr.	Rishkrim	Punët	Kontrollo:	Mirato:
Rev. No.	Revision	Drawn by:	Checked by:	Approved by:
				Date:

### PLAN REFERENCË / KEY PLAN



Projekti / Project 24AL-KC

KOPËSHIT-CERDHE E INTEGRUAR  
Rr. " Muharrem Caushi", n.j str KA/208

Faza / Phase  
PROJEKT ZBATIMI / IMPLEMENTATION PROJECT

Disiplina Teknike kryesore / Primary Technical Discipline

ARKITECTURË / ARCHITECTURE AD

Nr. dhe Titulli i Fletës / Page No. and Title 24AL-KC-AD-302-00

AMBJENTET TIPIKE / TYPICAL ROOMS  
ÇERDHE / NURSERY

Rishkrim Nr. / Revision No. 00

Spec: Shk. / Sc. 1:100

# AMBJENTET TIPIKE / TYPICAL ROOMS

PRERJE 1-1 / SECTION 1-1

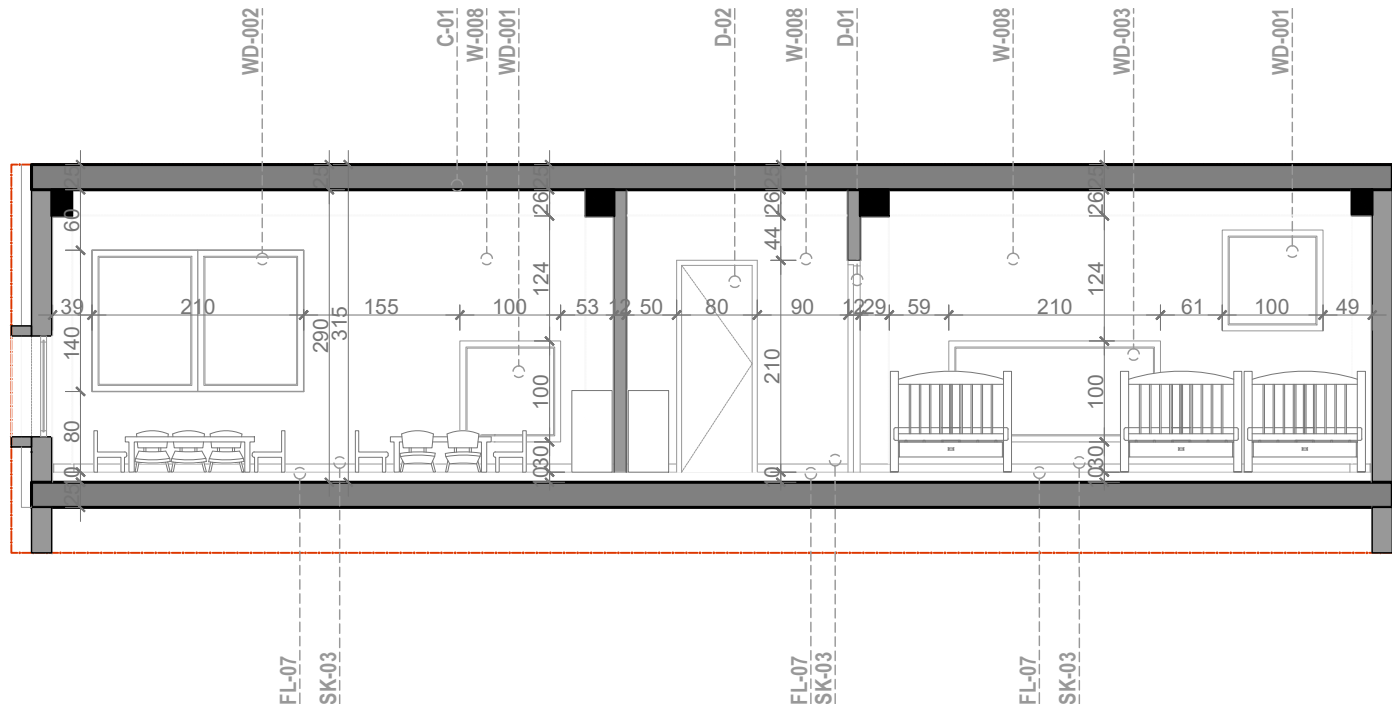

PRERJE 3-3 / SECTION 3-3

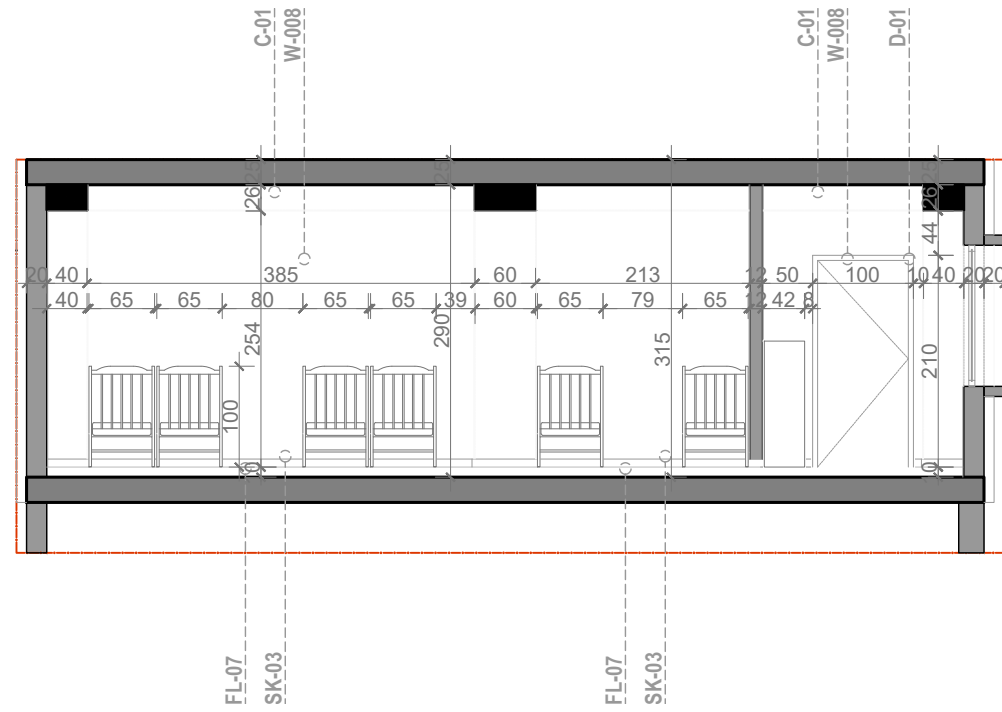

PRERJE 2-2 / SECTION 2-2

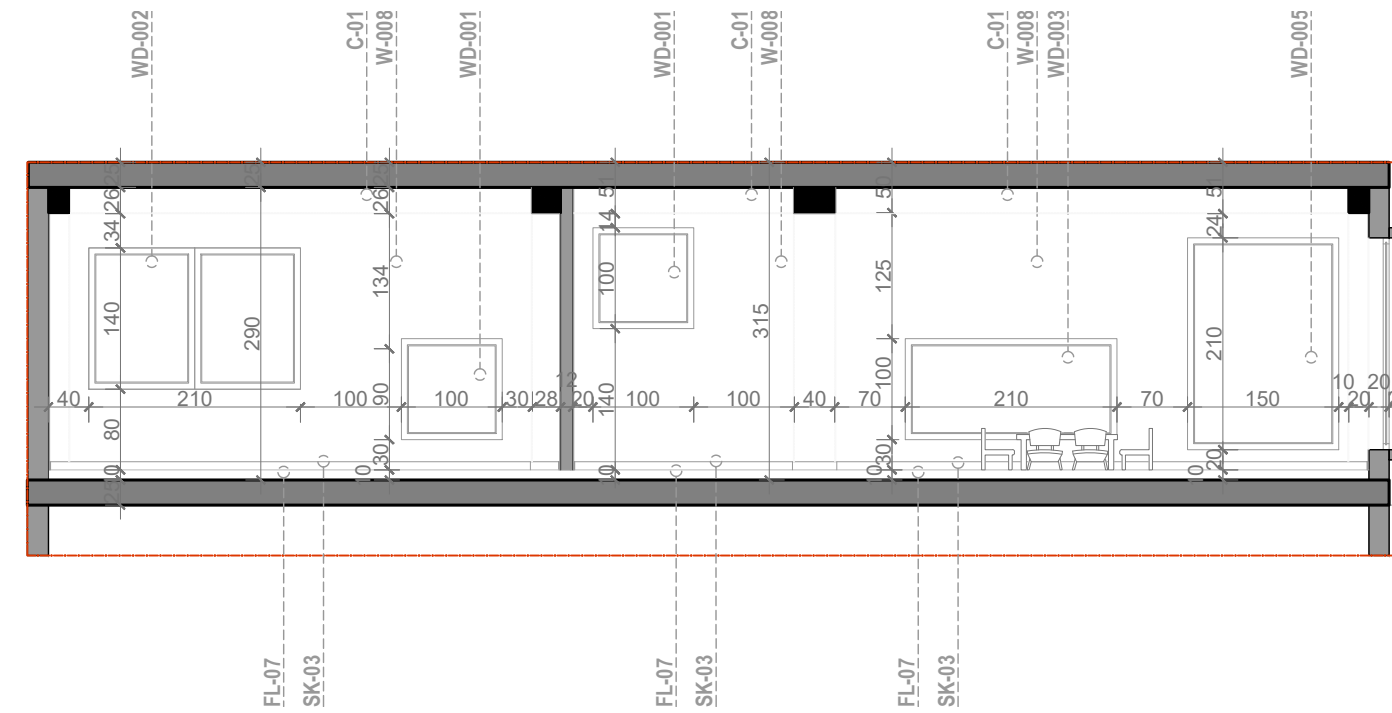

PRERJE 4-4 / SECTION 4-4

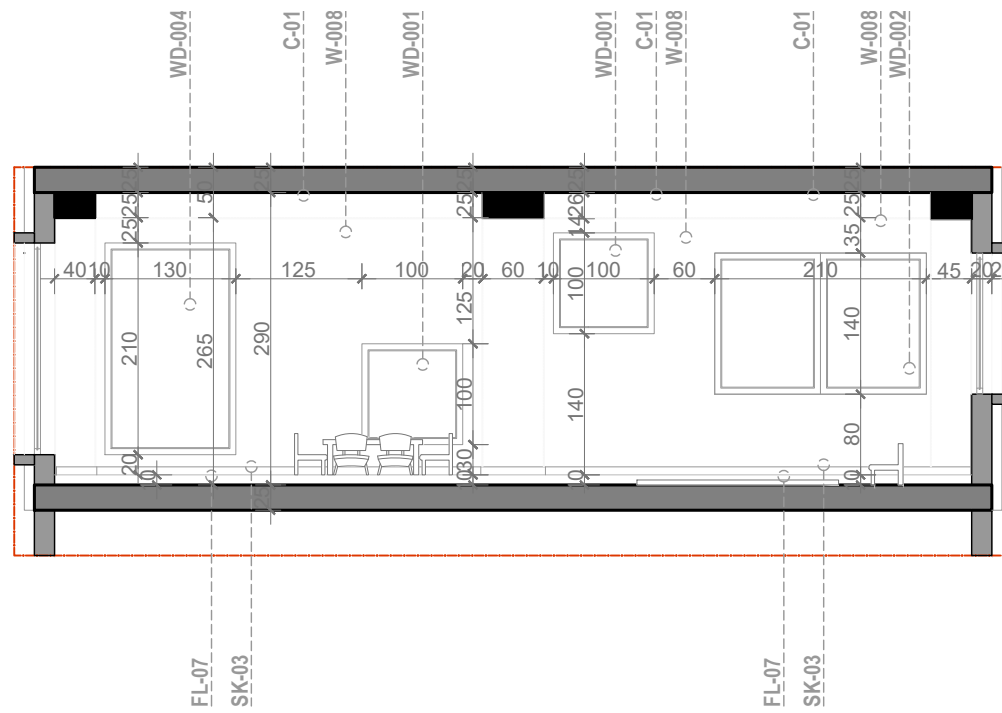

PRONËSIA  
OWNER



BASHKIA TIRANË

INVESTITOR  
INVESTOR



BASHKIA TIRANË

STUDIO PROJEKTIMI  
ARCHITECTURE STUDIO

ASA ARCHITECTS  
BRINGING SPACE TO LIFE

SHËNIME / NOTES

ID	SSS/EP GJENDJE	APIL/MLD	AS	Mars 2021
Rev. Nr.	Rishikim Revision	Punët Drawn by:	Kontrollor: Checked by:	Miratoh: Approved by:
Rev. No.				Date:

PLAN REFERENCE /  
KEY PLAN



Projekti / Project 24AL-KC

KOPËSHIT-CERDHE E INTEGRUAR  
Rr. " Muharrem Caushi", n.j str KA/208

Faza / Phase  
PROJEKT ZBATIMI / IMPLEMENTATION PROJECT

Disiplina Teknike kryesore / Primary Technical Discipline  
ARKITECTURË / ARCHITECTURE AD

Nr. dhe Titulli i Fletës / Page No. and Title 24AL-KC-AD-303-00

AMBJENTET TIPIKE / TYPICAL ROOMS  
ÇERDHE / NURSERY

Rishikim Nr. / Revision No. 00

Spec: Sht. / Sc. 1:75

# SKEDA E DRITAREVE DHE VETRATAVE / WINDOW AND GLAZING SCHEDULE

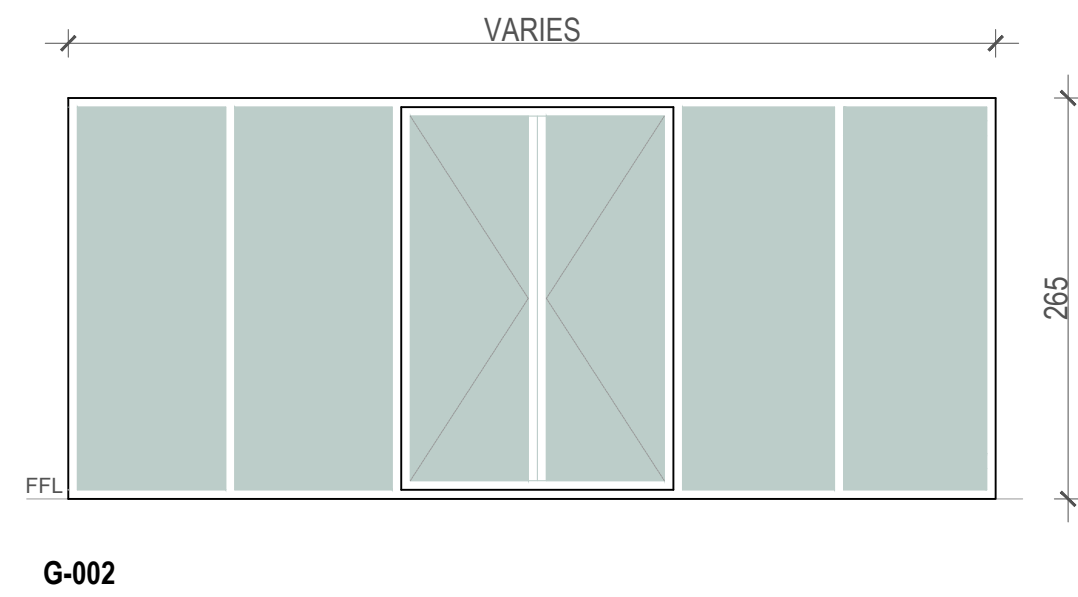
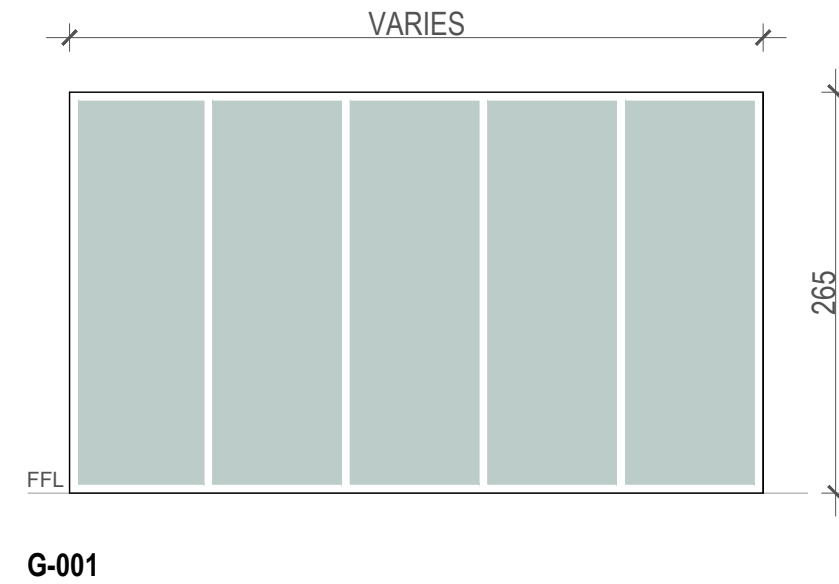
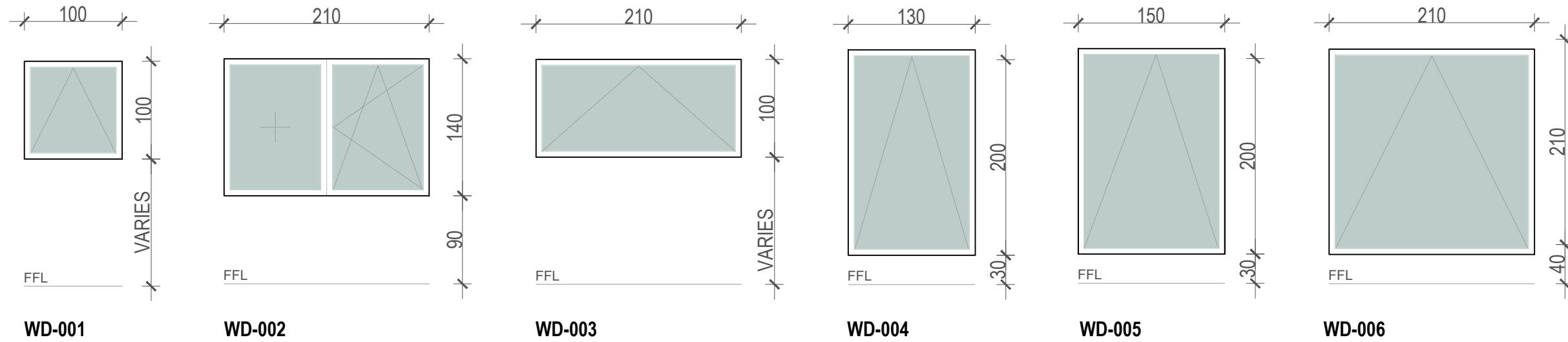

WINDOW SCHEDULE/ LISTA E DRITAREVE					
CODE/ KODI	DESCRIPTION/ PERSHKRIMI	QTY./ SASIA	GLAZING/ LLOJI I XHAMIT	FRAMING/ KORNIZA	HARDWARE/ MENYRA E HAPJES
WD-001	AWNING TYPE WINDOW/ HAPJE ANTIRIBALDI	89	DOUBLE GLAZED CLEAR TEMPERED GLASS/ DOPIO XHAM I TEMPERUAR	GREY COLOR ALUMINIUM FRAMING/ KORNIZE ALUMINI, GRI	HINGES AND HANDLE LOCK/ DOREZA
WD-002	TILT AND TURN / HAPJE ANTIRIBALDI TEKE	22	DOUBLE GLAZED CLEAR TEMPERED GLASS/ DOPIO XHAM I TEMPERUAR	GREY COLOR ALUMINIUM FRAMING/ KORNIZE ALUMINI, GRI	HINGES AND HANDLE LOCK/ DOREZA
WD-003	AWNING TYPE WINDOW/ HAPJE ANTIRIBALDI	24	DOUBLE GLAZED CLEAR TEMPERED GLASS/ DOPIO XHAM I TEMPERUAR	GREY COLOR ALUMINIUM FRAMING/ KORNIZE ALUMINI, GRI	HINGES AND HANDLE LOCK/ DOREZA
WD-004	AWNING TYPE WINDOW/ HAPJE ANTIRIBALDI	8	DOUBLE GLAZED CLEAR TEMPERED GLASS/ DOPIO XHAM I TEMPERUAR	GREY COLOR ALUMINIUM FRAMING/ KORNIZE ALUMINI, GRI	HINGES AND HANDLE LOCK/ DOREZA
WD-005	AWNING TYPE WINDOW/ HAPJE ANTIRIBALDI	8	DOUBLE GLAZED CLEAR TEMPERED GLASS/ DOPIO XHAM I TEMPERUAR	GREY COLOR ALUMINIUM FRAMING/ KORNIZE ALUMINI, GRI	HINGES AND HANDLE LOCK/ DOREZA
WD-006	AWNING TYPE WINDOW/ HAPJE ANTIRIBALDI	1	DOUBLE GLAZED CLEAR TEMPERED GLASS/ DOPIO XHAM I TEMPERUAR	GREY COLOR ALUMINIUM FRAMING/ KORNIZE ALUMINI, GRI	HINGES AND HANDLE LOCK/ DOREZA

GLAZING SCHEDULE/ LISTA E CURTAIN WALL				
CODE/ KODI	DESCRIPTION/ PERSHKRIMI	QTY./ SASIA	GLAZING/ LLOJI I XHAMIT	FRAMING/ KORNIZA
G-001	GLASS WALL	4	TEMPERED GLASS WITH THERMAL LAYER/ XHAM I TEMPERUAR	GREY COLOR ALUMINIUM FRAMING/ KORNIZE ALUMINI, GRI
G-002	GLASS WALL	4	TEMPERED GLASS WITH THERMAL LAYER/ XHAM I TEMPERUAR	GREY COLOR ALUMINIUM FRAMING/ KORNIZE ALUMINI, GRI

PRONËSIA  
OWNER

BASHKIA TIRANË

INVESTITOR  
INVESTOR

BASHKIA TIRANË

STUDIO PROJEKTIMI  
ARCHITECTURE STUDIO

ASA ARCHITECTS  
BRINGING SPACE TO LIFE

SHËNIME / NOTES

00	SISEP GBKM	APLMED	AS	Mar 2021
Rrh. Nr.	Rishkëmb	Punoi:	Kontroll:	Mirato:
Rev. No.	Revision	Drawn by:	Checked by:	Approved by:

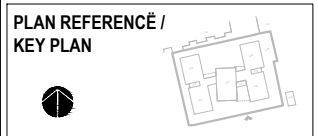

Projekti / Project: 24AL-KC

**KOPËSHT-CERDHE E INTEGRUAR**  
Rr. " Muharrem Caushi", n.j str KA/208

Faza / Phase: PROJEKT ZBATIMI / IMPLEMENTATION PROJECT

Disiplina Teknike kryesore / Primary Technical Discipline: ARKITEKTURË / ARCHITECTURE **AD**

Nr. dhe Titulli i Fletës / Page No. and Title: 24AL-KC-AD-406-00

**SKEDA E DRITAREVE DHE VETRATAVE / WINDOW AND GLAZING SCHEDULE**

Rishikim Nr. / Revision No.: 00

Spec.: Shk. / Sc.: 1:50



IMAZHE 3-DIMENSIONALE / RENDERED IMAGES



ASA ASARCHITECTS  
BRINGING SPACE TO LIFE

PRONËSIA  
OWNER



BASHKIA TIRANË

INVESTITOR  
INVESTOR



BASHKIA TIRANË

STUDIO PROJEKTIMI  
ARCHITECTURE STUDIO

ASA ASARCHITECTS  
BRINGING SPACE TO LIFE

SHËNIME / NOTES

05	05/05/2021	APILMILD	AS	05	05/05/2021
Shk. Nr.	Rishikim	Punoi:	Kontroll:	Shkruar:	Data:
Rev. No.	Revision	Version No.	Checked By	Approved by	Date

PLAN REFERENCE /  
KEY PLAN



Projekti / Project 24AL-KC

KOPËSHT-CERDHE E INTEGRUAR  
Rr. " Muharrem Caushi", n.j str KA/208

Faza / Phase  
PROJEKT ZBATIMI/ IMPLEMENTATION PROJECT

Disiplina Teknike kryesore / Primary Technical Discipline

ARKITEKTURE / ARCHITECTURE AD

Nr. dhe Titulli / Fields / Page No. and Title 24AL-KC-AD-501-00

IMAZHE 3-DIMENSIONALE /  
RENDERED IMAGES

Rishikim Nr. / Revision No. 00

Spec.: Shk. / Sc. NA

IMAZHE 3-DIMENSIONALE / RENDERED IMAGES



**ASA** ASARCHITECTS  
BRINGING SPACE TO LIFE

PRONËSIA  
OWNER

  
**BASHKIA TIRANË**

INVESTITOR  
INVESTOR

  
**BASHKIA TIRANË**

STUDIO PROJEKTIMI  
ARCHITECTURE STUDIO

**ASA** ASARCHITECTS  
BRINGING SPACE TO LIFE

SHËNIME / NOTES

00									
Rishikim Rev. No.	Rishikim Revision	Punoi: Drawn by:	Kontrollor: Checked by:	Mirator: Approved by:	Data: Date:				

PLAN REFERENCE /  
KEY PLAN



Projekti / Project 24AL-KC

**KOPËSHIT-CERDHE E INTEGRUAR**  
Rr. " Muharrem Caushi", n.j str KA/208

Faza / Phase  
**PROJEKT ZBATIMI / IMPLEMENTATION PROJECT**

Disiplina Teknike kryesore / Primary Technical Discipline  
**ARKITEKTURE / ARCHITECTURE** AD

Nr. dhe Titulli i Fildit / Page No. and Title 24AL-KC-AD-502-00

**IMAZHE 3-DIMENSIONALE /  
RENDERED IMAGES**

Rishikim Nr. / Revision No. 00

Spec.: Shk. / Sc. NA

IMAZHE 3-DIMENSIONALE / RENDERED IMAGES



ASA ASARCHITECTS  
BRINGING SPACE TO LIFE

PRONËSIA  
OWNER  
  
**BASHKIA TIRANË**

INVESTITOR  
INVESTOR  
  
**BASHKIA TIRANË**

STUDIO PROJEKTIMI  
ARCHITECTURE STUDIO  
**ASA** ASARCHITECTS  
BRINGING SPACE TO LIFE

SHËNIME / NOTES

Rev. No.	Rishikim	00	01	02	03	04	05	06	07	08	09	10
00												

PLAN REFERENCË /  
KEY PLAN  

Projekti / Project 24AL-KC  
**KOPËSHT-CERDHE E INTEGRUAR**  
Rr. " Muharrem Caushi", n.j str KA/208

Faza / Phase  
**PROJEKT ZBATIMI / IMPLEMENTATION PROJECT**

Disiplina Teknike kryesore / Primary Technical Discipline  
**ARKITEKTURA / ARCHITECTURE** AD

Nr. dhe Titulli i Fildit / Page No. and Title 24AL-KC-AD-503-00

**IMAZHE 3-DIMENSIONALE /  
RENDERED IMAGES**

Rishikim Nr. / Revision No. 00

Spec. NA

IMAZHE 3-DIMENSIONALE / RENDERED IMAGES



**ASA** ASARCHITECTS  
BRINGING SPACE TO LIFE

PRONËSIA  
OWNER  
  
BASHKIA TIRANË

INVESTITOR  
INVESTOR  
  
BASHKIA TIRANË

STUDIO PROJEKTIMI  
ARCHITECTURE STUDIO  
**ASA** ASARCHITECTS  
BRINGING SPACE TO LIFE

SHËNIME / NOTES

Rev. No.	Revizimi	Punoni	Kontrollimi	Mirato	Data
00	Rishikim	00/00/00	00/00/00	00	00

PLAN REFERENCE /  
KEY PLAN  

Projekti / Project 24AL-KC  
**KOPËSHT-CERDHE E INTEGRUAR**  
Rr. " Muharrem Caushi", n.j str KA/208

Faza / Phase  
**PROJEKT ZBATIMI / IMPLEMENTATION PROJECT**

Disiplina Teknike kryesore / Primary Technical Discipline  
**ARKITEKTURE / ARCHITECTURE AD**

Nr. dhe Titulli / Fields / Page No. and Title 24AL-KC-AD-504-00

IMAZHE 3-DIMENSIONALE /  
RENDERED IMAGES

Rishikim Nr. / Revision No. 00  
Spec. / Shk. / Sc. NA

IMAZHE 3-DIMENSIONALE / RENDERED IMAGES



PRONËSIA  
OWNER



BASHKIA TIRANË

INVESTITOR  
INVESTOR



BASHKIA TIRANË

STUDIO PROJEKTIMI  
ARCHITECTURE STUDIO



SHËNIME / NOTES

00	00	00	00	00	00
Rishikim Rev. No.	Rishikim Revision	Punoi: Drawn by:	Kontrollor: Checked by:	Mirator: Approved by:	Data: Date:

PLAN REFERENCË /  
KEY PLAN

Projekti / Project: 24AL-KC  
**KOPËSHT-CERDHE E INTEGRUAR**  
 Rr. " Muharrem Caushi", n.j str KA/208  
 Faza / Phase:  
**PROJEKT ZBATIMI / IMPLEMENTATION PROJECT**  
 Disiplina Teknike kryesore / Primary Technical Discipline: **AD**  
 Nr. dhe Titulli i Fletës / Page No. and Title: 24AL-KC-AD-505-00  
**IMAZHE 3-DIMENSIONALE /  
RENDERED IMAGES**  
 Rishikim Nr. / Revision No.: 00  
 Spec.: Shk. / Sc.: NA

